

THOMSON

COURSE TECHNOLOGY

WEB DOWNLOADS  
AVAILABLE

Personal • Technical • Reference

# Microsoft® **Excel® VBA** Programming, Third Edition

for the  
**absolute  
beginner®**

NO EXPERIENCE REQUIRED

"This series shows that it's possible to teach newcomers a programming language and good programming practices without being boring."

—Lou Grinzo,  
reviewer for Dr. Dobbs's Journal

DUANE BIRNBAUM

MICHAEL VINE

[www.allitebooks.com](http://www.allitebooks.com)



# Microsoft<sup>®</sup> Excel<sup>®</sup> VBA Programming for the Absolute Beginner, Third Edition

DUANE BIRNBAUM  
MICHAEL VINE

THOMSON



COURSE TECHNOLOGY

Professional ■ Technical ■ Reference



© 2007 Thomson Course Technology, a division of Thomson Learning Inc. All rights reserved. No part of this book may be reproduced or transmitted in any form or by any means, electronic or mechanical, including photocopying, recording, or by any information storage or retrieval system without written permission from Thomson Course Technology PTR, except for the inclusion of brief quotations in a review.

The Thomson Course Technology PTR logo and related trade dress are trademarks of Thomson Course Technology, a division of Thomson Learning Inc., and may not be used without written permission.

Microsoft, Excel, and VBA are either registered trademarks or trademarks of Microsoft Corporation in the United States and/or other countries.

All other trademarks are the property of their respective owners.

*Important:* Thomson Course Technology PTR cannot provide software support. Please contact the appropriate software manufacturer's technical support line or Web site for assistance.

Thomson Course Technology PTR and the authors have attempted throughout this book to distinguish proprietary trademarks from descriptive terms by following the capitalization style used by the manufacturer.

Information contained in this book has been obtained by Thomson Course Technology PTR from sources believed to be reliable. However, because of the possibility of human or mechanical error by our sources, Thomson Course Technology PTR, or others, the Publisher does not guarantee the accuracy, adequacy, or completeness of any information and is not responsible for any errors or omissions or the results obtained from use of such information. Readers should be particularly aware of the fact that the Internet is an ever-changing entity. Some facts may have changed since this book went to press.

Educational facilities, companies, and organizations interested in multiple copies or licensing of this book should contact the Publisher for quantity discount information. Training manuals, CD-ROMs, and portions of this book are also available individually or can be tailored for specific needs.

ISBN-10: 1-59863-394-5

ISBN-13: 978-1-59863-394-8

eISBN-10: 1-59863-763-0

Library of Congress Catalog Card Number: 2007923300

Printed in the United States of America

07 08 09 10 11 TW 10 9 8 7 6 5 4 3 2 1

**THOMSON**

  
**COURSE TECHNOLOGY**

Professional ■ Technical ■ Reference  
Thomson Course Technology PTR,  
a division of Thomson Learning Inc.  
25 Thomson Place  
Boston, MA 02210  
<http://www.courseptr.com>

**Publisher and General  
Manager, Thomson Course  
Technology PTR:**

Stacy L. Hiquet

**Associate Director of  
Marketing:**

Sarah O'Donnell

**Manager of Editorial  
Services:**

Heather Talbot

**Marketing Manager:**

Mark Hughes

**Acquisitions Editor:**

Mitzi Koontz

**Marketing Assistant:**

Adena Flitt

**Project Editor:**

Jenny Davidson

**Technical Reviewer:**

Keith Davenport

**PTR Editorial Services**

**Coordinator:**

Erin Johnson

**Interior Layout Tech:**

Digital Publishing Solutions

**Cover Designer:**

Mike Tanamachi

**Indexer:**

Sharon Shock

**Proofreader:**

Sara Gullion

*Michael Vine*

*To my daughter, Olivia, who wields magical powers with a  
pinch of smile, a splash of brown eyes, and a bouquet of  
“I love you, daddy.”*

# ACKNOWLEDGMENTS

## **Duane Birnbaum**

As always I must thank family: Jill, Aaron, and Joshua.

Special thanks to Michael Vine for writing the revisions for this edition. It was simply bad timing for me and I was very happy that Michael quickly jumped in and agreed to do this edition. I would also like to thank Mitzi Koontz and all of the other contributors associated with Course Technology for their invaluable help in putting this book together.

# ABOUT THE AUTHORS

**D**uane Birnbaum began programming in graduate school, where he wrote custom software for interfacing the electronic equipment required for his experiments and analyzing the data obtained from them. Since completing his Ph.D. in physical chemistry in 1991, he has worked as a post-doctoral and research scientist in academia and industry while continuing to teach on a part-time basis. For the past 10 years he taught courses in introductory programming, database design, and data analysis in the Computer Science department at Indiana University/Purdue University at Indianapolis. Recently, he started a new position as a consulting engineer for Double-Take Software in Indianapolis.

**Michael Vine** has taught computer programming, web design, and database classes at Indiana University/Purdue University in Indianapolis, IN, and at MTI College of Business and Technology in Sacramento, CA. Michael has over 13 years' experience in the information technology profession. He currently works full time at a Fortune 100 company as an IT Project Manager overseeing the development of enterprise data warehouses.

*This page intentionally left blank*

# CONTENTS

## CHAPTER 1 VISUAL BASIC FOR APPLICATIONS WITH EXCEL..... 1

Project: Colorful Stats.....	1
Installing and Enabling VBA.....	3
The VBA Integrated Development Environment (IDE).....	5
Getting to the IDE from Excel.....	6
Components of the IDE.....	7
Programming Components within Excel.....	11
Additional Development Tools.....	11
Getting Help with VBA.....	16
Constructing the Colorful Stats Program.....	17
Requirements of the Colorful Stats Program.....	17
Designing the Colorful Stats Program.....	18
Coding the Colorful Stats Program.....	18
Summary.....	21
Challenges.....	22

## CHAPTER 2 BEGINNING PROGRAMMING WITH VBA..... 23

Project: Biorhythms and the Time of Your Life.....	23
Variables, Data Types, and Constants.....	24
Declaring Variables.....	25
Object and Standard Modules.....	26
Variable Scope.....	28
Data Types.....	29
Numerical Data Types.....	30
String Data Types.....	35
Variant Data Types.....	36
Boolean Data Types.....	38
Date Data Types.....	38
Constants.....	38
Simple Input and Output with VBA.....	39
Collecting User Input with InputBox().....	39
Output with MsgBox().....	40

Manipulating Strings with VBA Functions.....	41
Fun with Strings .....	42
Constructing the Biorhythms and the Time of Your Life Program.....	45
Requirements for Biorhythms and the Time of Your Life.....	46
Designing Biorhythms and the Time of Your Life.....	47
Coding Biorhythms and the Time of Your Life.....	48
Summary.....	52
Challenges.....	53

## CHAPTER 3    **PROCEDURES AND CONDITIONS..... 55**

Project: Poker Dice.....	55
Event Procedures.....	56
Parameters with Event Procedures.....	57
Private, Public, and Procedure Scope.....	59
Sub Procedures.....	60
ByVal and ByRef .....	63
Function Procedures.....	65
Creating Your Own VBA Functions.....	66
Using Excel Application Functions in VBA.....	68
Logical Operators with VBA.....	69
AND, OR, and NOT Operators.....	70
Conditionals and Branching.....	71
If/Then/Else.....	71
Select/Case .....	75
Constructing the Poker Dice Program.....	77
Requirements for Poker Dice .....	77
Designing Poker Dice .....	78
Coding Poker Dice .....	81
Summary.....	97
Challenges.....	98

## CHAPTER 4    **LOOPS AND ARRAYS..... 99**

Project: Math Game.....	100
Looping with VBA.....	100
Do Loops.....	100
For Loops .....	103
Input Validation.....	106
Validation with the InputBox() Function.....	107
Validation with a Spreadsheet Cell .....	109
Arrays.....	109
One-Dimensional Arrays.....	111

Multi-Dimensional Arrays.....	114
Dynamic Arrays.....	116
Programming Formulas into Worksheet Cells.....	120
A1 Style References .....	120
R1C1-Style References .....	122
Constructing the Math Game.....	123
Requirements for the Math Game .....	124
Designing the Math Game .....	125
Coding the Math Game Program .....	134
Summary.....	147
Challenges.....	149

## CHAPTER 5    **EXCEL OBJECTS..... 151**

Project: BattleCell.....	152
VBA and Object-Oriented Programming.....	152
Objects Defined.....	154
VBA Collection Objects.....	155
The Object Browser.....	157
Top-Level Excel Objects.....	164
The Application Object .....	164
The Workbook and Window Objects .....	165
The Worksheet Object.....	173
The Range Object.....	174
Using the Cells Property .....	176
Working with Objects.....	177
The With/End With Structure .....	177
The Object Data Type.....	178
For/Each and Looping through a Range .....	179
Constructing BattleCell.....	181
Requirements for BattleCell .....	181
Designing BattleCell .....	184
Coding BattleCell.....	186
Adding Sound to Your VBA Program .....	207
Summary.....	210
Challenges.....	210

## CHAPTER 6    **VBA USERFORMS AND ADDITIONAL CONTROLS..... 213**

Project: Blackjack.....	214
Designing Forms with VBA.....	214
Adding a Form to a Project .....	215

Components of the UserForm Object .....	216
Adding ActiveX Controls to a Form .....	218
Showing and Hiding Forms .....	220
Modal Forms .....	220
Designing Custom Dialog Boxes Using Forms .....	222
The Option Button Control .....	222
The Scroll Bar Control .....	223
The Frame Control .....	225
The RefEdit Control .....	227
The MultiPage Control .....	229
The List Box and Combo Box Controls .....	231
A Custom Dialog for Quick Stats .....	233
Derived Data Types in VBA .....	241
Defining Custom Data Types in VBA .....	241
Defining Enumerated Types in VBA .....	242
Chapter Project: Blackjack .....	244
Requirements for Blackjack .....	244
Designing Blackjack .....	246
Writing the Code for Blackjack .....	253
Summary .....	274
Challenges .....	274

## CHAPTER 7    **ERROR HANDLING, DEBUGGING, AND BASIC FILE I/O..... 277**

Project: Word Find .....	277
Error Handling .....	278
Using the On Error Statement .....	279
Debugging .....	282
Break Mode .....	282
The Immediate Window .....	284
The Watch Window .....	286
The Locals Window .....	287
File Input and Output (I/O) .....	288
File I/O Using Workbook and Worksheet Objects .....	289
Opening and Saving Workbooks .....	289
Using VBA File I/O Methods .....	291
The OpenFileDialog Object .....	292
The OpenFileDialogFilters and OpenFileDialogSelectedItems Collection Objects .....	293
The FileSystemObject .....	297
The Open Statement .....	297
Sequential Access Files .....	300
Random Access Files .....	302

Chapter Project: Word Find.....	304
Requirements for Word Find .....	304
Designing Word Find .....	306
Writing the Code for Word Find .....	310
Summary.....	335
Challenges.....	336

## CHAPTER 8 USING XML WITH EXCEL VBA PROJECTS..... 339

Project: Revisiting the Math Game.....	339
Introduction to XML.....	340
What Is XML? .....	342
An XML Sample .....	343
XML Documents Must Have a Root Element.....	344
XML Elements Must Have a Closing Tag .....	344
XML Tags Are Case-Sensitive.....	345
XML Tags Must Be Properly Nested.....	345
XML Attributes Must Be Enclosed in Quotation Marks.....	345
XML Element Names.....	346
XML Schemas .....	346
XML Validation.....	348
XML and Excel.....	348
Opening and Importing XML Documents into an Excel Worksheet.....	348
Saving Worksheets to XML Files.....	352
Saving Data as an XML Spreadsheet.....	352
Saving a Worksheet as XML Data .....	353
XML and VBA.....	353
Saving and Opening XML Documents .....	354
The XmlMap Object .....	355
The ListObject Object .....	359
Chapter Project: The Math Game.....	361
Requirements for the Math Game Program.....	361
Designing the Math Game .....	362
Coding the Math Game Program .....	368
Summary.....	385
Challenges.....	386

## CHAPTER 9 EXCEL CHARTS..... 389

Project: The Alienated Game.....	390
The Chart Object.....	390
Accessing Existing Charts .....	391
Chart Sheets .....	392
Embedded Charts .....	395

Manipulating Charts .....	396
Creating Charts.....	401
Creating a Chart Sheet.....	401
Creating an Embedded Chart.....	403
Chart Events.....	406
Chart Sheets.....	406
Chapter Project: The Alienated Game.....	409
Requirements for the Alienated Game.....	409
Designing the Alienated Game.....	411
Coding the Alienated Game .....	416
Summary.....	439
Challenges.....	440

## **CHAPTER 10    VBA SHAPES..... 441**

Project: Excetris.....	441
The Shapes Collection and Shape Objects.....	442
Manipulating a Shape Object.....	444
Looping through a Collection of Shapes.....	446
The Shaperange Collection Object.....	447
Activating Shape Objects.....	449
The OLEObjects Collection.....	451
Chapter Project: Excetris.....	453
Requirements for Excetris .....	454
Designing Excetris .....	455
Coding Excetris .....	459
Summary.....	486
Challenges.....	487

## **APPENDIX A    COMMON CHARACTER CODES ..... 489**

## **APPENDIX B    KEYBOARD SHORTCUTS FOR THE CODE WINDOW ..... 493**

## **APPENDIX C    TRAPPABLE ERRORS..... 495**

## **APPENDIX D    VISUAL BASIC ENVIRONMENT OPTIONS ..... 501**

## **INDEX ..... 505**

# INTRODUCTION

**V**isual Basic for Applications (VBA for short) is a programming environment designed to work with Microsoft's Office applications (Word, Excel, Access, and PowerPoint). Components in each application (for example, worksheets or documents) are exposed as objects to the programmer to use and manipulate to a desired end. Almost anything you can do through the normal use of the Office application can also be automated through programming.

VBA is a complete programming language, but you can't use it outside the application in which it is integrated. This does not mean VBA can be integrated only with Office programs. Any software vendor that decides to implement VBA can include it with their application.

VBA is relatively easy to learn, but to use it in a new application, you must first become familiar with the *object model* of the application. For example, the Document and Dictionary objects are specific to the Word object model, whereas the Workbook, Worksheet, and Range objects are specific to the Excel object model. As you proceed through this book, you will see that the Excel object model is fairly extensive; however, if you are familiar with Excel, you will find that using these objects is generally straightforward.

## ***WHY VBA?***

As a beginning language, VBA will suit your needs well. VBA is not as vast as many popular languages, because such extensiveness is simply unnecessary. VBA was built to work with and extend the abilities of Office applications, so it doesn't need the substance of a programming language used to build full-blown applications from scratch. The relative simplicity of VBA makes it less intimidating and easier for you to learn. VBA, however, does share many of the programming constructs common to all languages, so it also serves as a great introduction to programming. For these reasons, and the fact that Excel is the most popular spreadsheet application available, I am writing this book.

As a scientist, I never really gave business-oriented Excel a chance. The earliest versions of Excel didn't even have graphical capabilities; even after they were added, Excel still couldn't match other spreadsheet applications geared toward the scientist. After ignoring Excel for several years, I started a new job where Excel was the only spreadsheet application available; it was then that I discovered that it uses a macro language based on the already very popular Visual Basic. I started writing programs to handle some of the routine data analyses required around the lab, and the time I have saved using these programs has sold me on Excel as a valuable component in any lab or business.

## ***WHO SHOULD READ THIS BOOK?***

The goal of this book is to help you learn VBA programming with Excel. No prior programming experience is required or expected. Although you do not have to be an Excel expert, you must have a good understanding of the basic tools involved in using a spreadsheet application. This includes a basic understanding of ranges and cell references, formulas, built-in functions, and charts. I ask my students at the start of every semester if they know how to use Excel. At least 90 percent of them say they are very comfortable with the application. Within two weeks of the start of the semester it is clear that no more than 10 percent of the class can write a proper formula—one that takes advantage of absolute and relative references, and built-in functions. Furthermore, fewer than five percent know anything about chart types and the kind of analyses they should be used in. If you're not comfortable with spreadsheet applications or it's been a while since you have used a spreadsheet, then I recommend you consider purchasing another introductory book on how to use the Excel application, preferably Microsoft Office Excel 2007, prior to learning how to program in VBA for Excel. In addition to spreadsheets, I also expect you to have a basic understanding of the Windows operating system.

## ***WHAT'S IN THIS BOOK AND WHAT IS REQUIRED?***

I developed the programs in this book using Excel 2007 for Windows. Although Excel and VBA don't change much from one version to the next, I can't guarantee that the programs in this book will execute without error in earlier versions of Excel. With each new version of Excel, VBA is updated with new objects, and existing objects are expanded with new properties and methods. If I use even one new object, property, or method specific to VBA-Excel 2007 in a program, then it will generate an error if executed in a previous version of Excel; therefore, you need Excel 2007—with VBA installed and activated—to use this book.

The chapter projects in this book feature the development of games using VBA with Excel. This is somewhat unusual in the sense that prior to writing this book, I had never seen an Excel application that runs any kind of a game; however, it does serve to make programming

more fun. After all, what's the first thing anybody does when a new computer is purchased? The answer: find the games that are installed and start playing. With this book, you get to write the program and then play the game. It actually works quite well. The games developed in this book illustrate the use of basic programming techniques and structures found in all programming languages as well as all of the common (and some less common) components in Excel.

*This page intentionally left blank*



# VISUAL BASIC FOR APPLICATIONS WITH EXCEL

**I**n this first chapter, I introduce you to the programming tools available in Excel 2007. These tools include the VBA IDE (Integrated Development Environment), controls and functions available through the main Excel application, and VBA online help. After your introduction to the VBA programming environment, I take you through a very short and simple program that calculates some basic statistics from a sample data set. The program displays the statistics in a worksheet formatted with a large font, bright colors, and a border to complete the Colorful Stats project.

Specifically this chapter will cover:

- Installing and Enabling VBA
- The VBA IDE and components within
- Programming tools within Excel
- Using VBA online help

## **PROJECT: COLORFUL STATS**

The project in this chapter is short and simple, but will serve as your first introduction to the VBA programming environment, ActiveX controls, event-driven

programming, and using VBA to interact with your spreadsheet. A view of the Colorful Stats spreadsheet is shown in Figure 1.1.

## IN THE REAL WORLD

**Event-driven programming** refers to the creation of a program that is designed to run when the user generates a stimulus. For example, a keystroke or a mouse click may trigger specific pieces of a program to execute. The event-driven programming model has been popular for years (since the first graphics-based operating systems such as Windows and Macintosh were introduced) and is now commonplace. It is vastly superior to older programs that did not allow for much user interaction because the programmers dictated the flow of the program. In event-driven programming, the user dictates the flow of the program, and it is up to programmers to anticipate the user's needs.

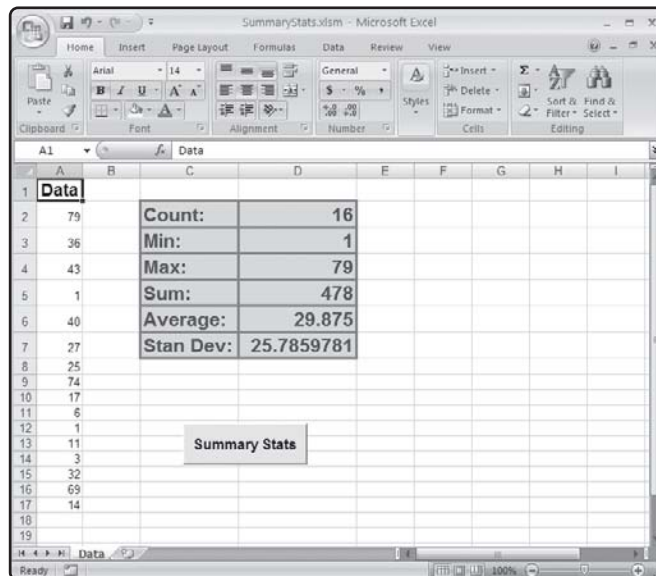

**FIGURE 1.1**

The Colorful Stats project.

Don't concern yourself with syntax (the rules of the VBA language) at this time. In subsequent chapters, I will show you the tools needed to build VBA projects. For right now, I just want you to see how easy it is to make something work and recognize that many of the keywords we use in VBA programming projects in this book are already familiar to you as an Excel user.

**Keywords** are words used by the programming language for a special purpose and therefore are reserved. This means that you cannot use a keyword in your program for anything other than what was designed in the language.

## INSTALLING AND ENABLING VBA

Unfortunately, there are enough unscrupulous programmers in the world that security is of paramount importance for your computer. Computer viruses are common and, like technology in general, are becoming increasingly more complex. Macro language viruses such as those written in VBA are relatively easy to write—even for a beginning programmer. As a result, Microsoft has added several levels of security to its Office programs in order to protect against macro viruses. The first level of security Microsoft has implemented is simply to disable macro language support for its Office programs. Disabling macro language support is now the standard for the normal installation of Office or any of its component programs.

If items such as add-ins, wizards, and the VBA project files on this book's companion website ([www.courseptr.com/downloads](http://www.courseptr.com/downloads)) do not function, or you're unable to see or launch the VBA IDE from within your Excel program, then your Excel program was either installed without VBA or with VBA disabled. You must install VBA and enable macro language support before you can access the VBA IDE and create your own projects or use any of the aforementioned tools.

To install or enable VBA, you must insert the CD that contains the Excel program into your computer and run the Office/Excel setup program by doing the following:

1. Double-click the Add/Remove Programs icon in the Microsoft Windows Control Panel (found on the Start menu).
2. If you installed Excel as part of Microsoft Office, click Microsoft Office (edition and version) in the currently installed programs box, and then click the Change button. If you installed Excel individually, click Excel (edition and version) in the currently installed programs box, and then click the Change button.
3. On the installation options screen in the Setup program, click the plus sign (+) next to Office Shared Features.
4. Select Visual Basic for Applications, click the arrow next to your selection, and then click Run from My Computer.

After the installation is complete, you may also need to change the macro security setting in Excel before you can run any VBA programs. To change the macro security setting in Excel 2007, do the following:

1. Click the Office button, and then click the Excel Options button.
2. Click the Trust Center button from the left-hand navigation menu, and then click the Trust Center Settings button, which opens the Trust Center window.
3. From the Trust Center window, click the Macro Settings icon from the left-hand navigation menu and choose the Disable All Macros with Notification option.

The Disable All Macros with Notification option is the default macro security level. This setting disables all macros present in an Excel file and provides you with a security warning in the Excel message bar seen in Figure 1.2.

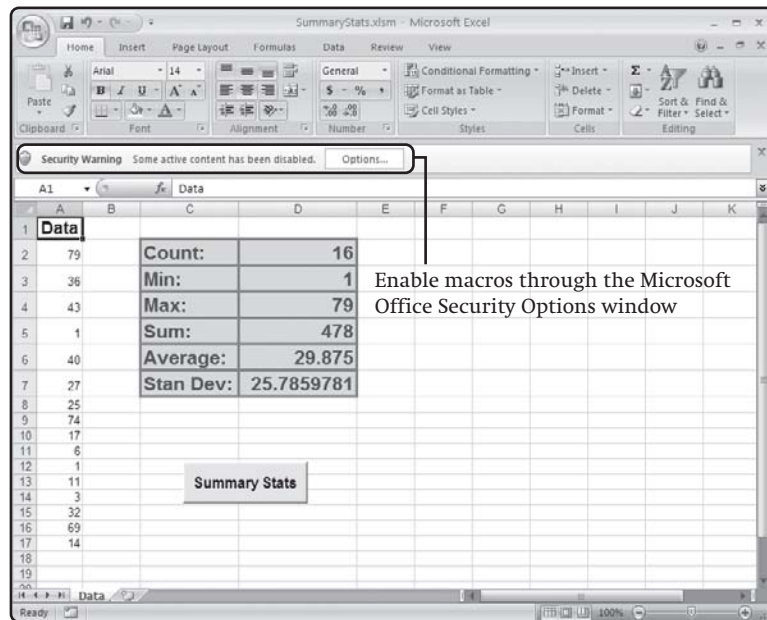

**FIGURE 1.2**

Macro content security warning.

You can decide whether or not to enable macro content by clicking the Options button in the Security Warning area, which launches a Security Alert window that allows you to enable the Macro and ActiveX content.

### IN THE REAL WORLD

To ensure that third-party software written for Excel 2007 is from a trustworthy source, Microsoft allows programmers to digitally sign a file or a VBA project by using a digital signature. A digital signature is an electronic authentication mechanism for a program or document. A digital signature confirms that the program originated from the signer and has not been altered. To digitally sign macro projects, you must install a digital certificate. A digital certificate attached to a program vouches for its authenticity. Digital certificates are obtained from commercial vendors such as Verisign who act as a trusted third party in the transaction. When you set the macro security to disable all macros except digitally signed macros, you can run macros written by programmers who have been added to your list of trusted publishers.

## THE VBA INTEGRATED DEVELOPMENT ENVIRONMENT (IDE)

Before learning how to program in VBA, you have to learn how to use the software required for creating your projects. The VBA development software is included with each component of the Microsoft Office suite of programs, including Excel. Starting the VBA development software places you in the VBA programming environment IDE, which provides you with a number of tools for use in the development of your project.

### IN THE REAL WORLD

An IDE is software used by programmers for rapid application development (RAD). IDEs are available for numerous programming languages and are often quite expensive to purchase (several hundred dollars or more for a single license). The price is worth it because IDEs provide tools that enable programmers to develop applications quickly, saving them considerable time and money. Yet, the most important component of any development software is the compiler, which for many languages can be obtained at no cost. The compiler converts your program into the binary code your computer understands. If you have the compiler, all you really need to create an application—albeit with considerably more effort—is a text editor. Excel comes with its own IDE and VBA compiler, thus making it more of a value than you may realize.

## Getting to the IDE from Excel

Before you begin creating projects with VBA you must know your way around the IDE. You can access the IDE from Excel through the keystroke Alt + F11 or via the Developer tab located in the Excel Ribbon as seen in Figure 1.3. Don't worry if you don't see the Ribbon in your Excel program; I'll show you shortly how to enable it.

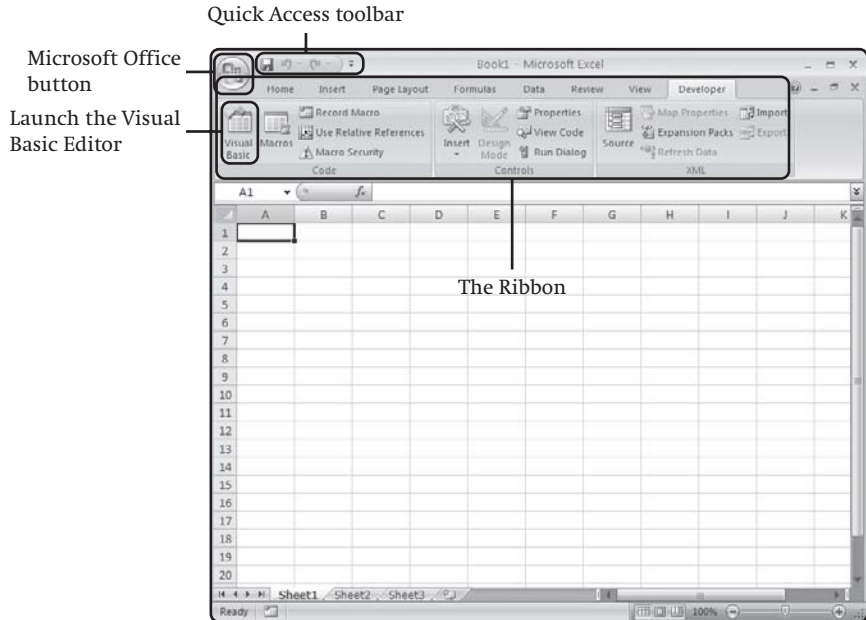

**FIGURE 1.3**

Accessing the VBA  
IDE from the  
Ribbon's  
Developer tab.

If you're new to Microsoft Office 2007, you'll quickly notice the new graphical dashboard at the top of the window called the Ribbon. The Ribbon moves previously embedded commands from menus to a rich new tabular design. For example, you only need to click on the Data tab to view options for sorting, filtering, and grouping your data.

Microsoft's intention for the Ribbon is to enable Office users to focus on what they want to do through an easily seen common set of operations. Of course, individual experiences may vary depending on how long it takes you to acclimate to the sleek new design, but as I've found and I'm sure you will as well, the Ribbon does what it intends to do, which is to get rid of the clunky floating windows, multiple menus, and toolbars of old.

Embedded in the new Ribbon are an Office button and a Quick Access toolbar, also seen in Figure 1.3, that move common File commands such as New, Open, Save, Exit, and many others from a traditional Windows-driven menu to easily found locations.

If you do not see the Developer tab in the Ribbon, you will need to change an Excel option by completing the next set of steps.

1. Click the Office button, and then click the Excel Options icon.
2. Click the Popular icon from the left-hand navigation menu and choose Show Developer Tab in the Ribbon as revealed in Figure 1.4.

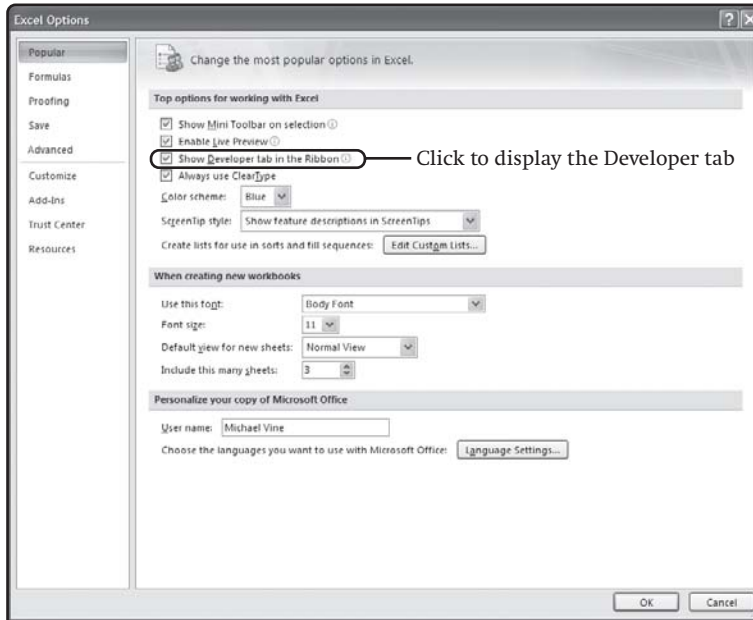
**FIGURE 1.4**

Enabling the Developer tab in the Ribbon.

## Components of the IDE

After opening the VBA IDE, you may find yourself looking at a window similar to what is shown in Figure 1.5. This figure shows the VBA IDE and some of the tools that can be used to create projects.

Like in most applications, there is a menu bar across the top of the window. You may only recognize a few items that exist within this menu, but don't worry. I'll show you the function of most of these items as we proceed through the book.

The Standard toolbar is one of four toolbars available from the IDE. Like any toolbar, its function is to give the user fast access to common tools available within the application. Again, I will explain the use of many of these functions, as well as the use of other toolbars, as we proceed through the book.

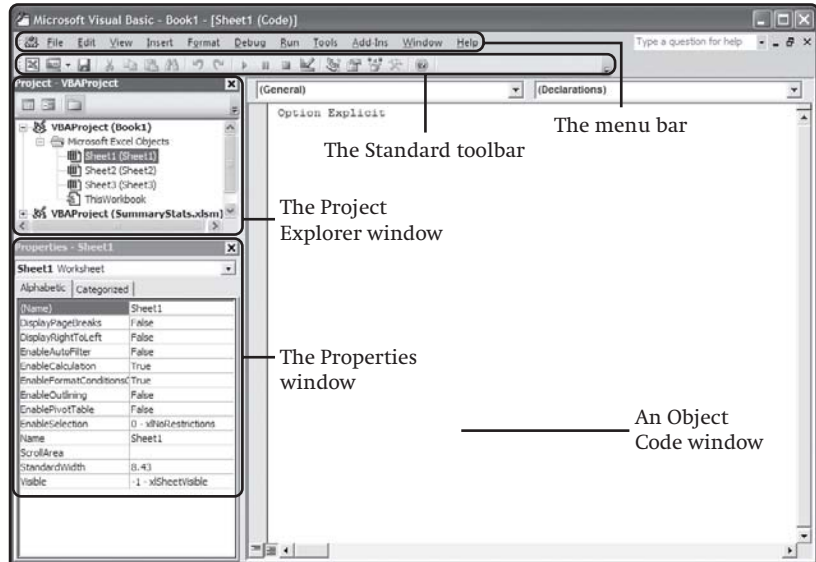
**FIGURE 1.5**

The VBA IDE.

Of particular importance is the Project Explorer window, shown in the upper-left corner of the IDE window in Figure 1.5. The Project Explorer lists all projects currently open, including those opened by Excel upon startup. The Project Explorer also lists the components of any opened projects. For example, Figure 1.5 shows that there is currently one project, called Book1, open, and that this project contains four Excel objects: Sheet1, Sheet2, Sheet3, and ThisWorkbook. I will discuss Excel objects in detail in Chapter 5. For right now, recognize that these objects represent familiar components from Excel (the workbook and worksheets it contains).



If I open more workbooks in Excel, or add more worksheets to a currently open workbook in Excel, then their names will appear on the object list in the Project Explorer window.

Just below the Project Explorer window in Figure 1.5 is the Properties window. The Properties window displays a list of attributes or properties of the currently selected object in the Project Explorer window. These properties are used to manipulate the behavior and appearance of the object to which they belong. The properties of Sheet1 are displayed in Figure 1.5 because it has been selected in the Project Explorer. Choosing a different object will result in a different properties list in the Properties window, because not all objects have the same properties. As a simple example in manipulating the properties of a worksheet, open a new workbook in Excel, note the name of your workbook and any worksheets it contains (do not change any names), then open the VBA IDE. Once in the IDE, display the Project Explorer and

Properties windows. If the Project Explorer and Properties windows are not already displayed, you can access them through the View menu item from the VBA IDE. You can also use the keystrokes Ctrl+R and F4 to access the Project Explorer and Properties windows, respectively.

Once the Project Explorer window is displayed, find the project that represents the workbook you opened while in Excel (probably Book1 or Book2). If the components of the workbook you opened in Excel are not displayed, click the + sign next to the Microsoft Excel Objects folder directly underneath the project name. Next, find the object labeled Sheet1, select it with your mouse and then turn your attention to the Properties window. Scroll down the Properties window until you come to the Name property (the one without the parentheses around it). Delete the text entered to the right of the Name property and enter MySheet. Figure 1.6 illustrates how to find the Name property.

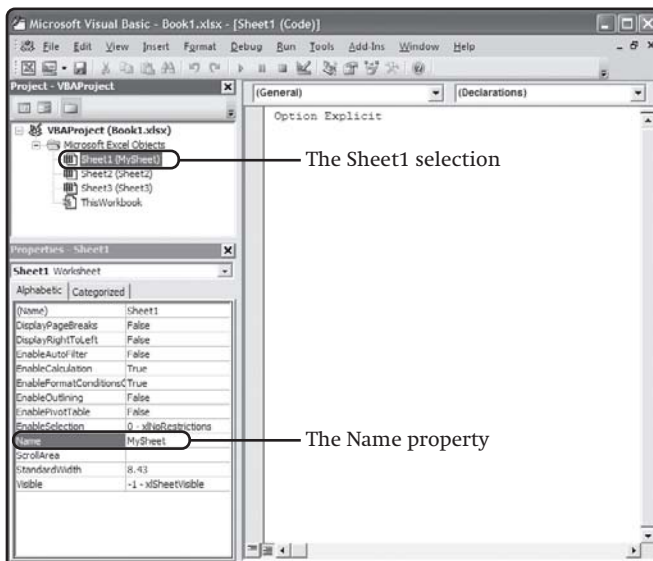
**FIGURE 1.6**

Accessing the Name property of a worksheet.

Toggle back to Excel by pressing Alt+F11, or select it from the taskbar in Windows. You will note that the name of Sheet1 has now been replaced with MySheet in your Excel workbook, as shown in Figure 1.7.

See how easy it is to alter the properties of a worksheet in Excel using VBA? As VBA developers, however, we will seldom, if ever, alter the properties of a workbook or worksheet at design time. The bulk of the work affecting workbooks and worksheets will occur at run time; however, we will alter properties of ActiveX controls at design time.

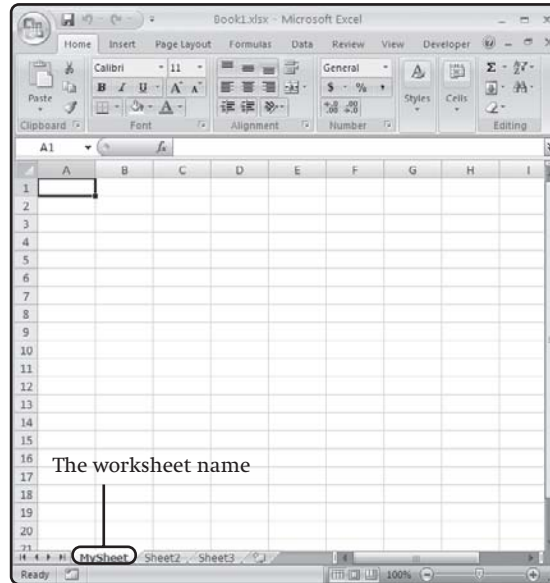
**FIGURE 1.7**

An edited  
worksheet name  
in Excel.

***Design time*** refers to project development and the manipulation of object properties using the VBA IDE prior to running any code. Conversely, ***run time*** refers to the manipulation of object properties using a program; thus, the properties of the object do not change until the code is executed.

Finally, I will show you one more component of the VBA IDE. If you look back at Figure 1.5 you will also see an Object Code window. Windows such as these are used as containers for your program(s). This is where you type in the code for your program, so these windows are essentially text editors very similar to Notepad. You must be aware that there are pre-defined code windows for specific Excel objects, namely the workbook (for example, `ThisWorkbook`) and the worksheets (for example, `Sheet1`). The code window displayed in Figure 1.5 represents `Sheet1` contained within the workbook `Book1`.

You will also be able to add components to your project and they will have their own code windows. I will explain how to use code windows more thoroughly as we proceed through this book. For now, know that you can open a code window by double-clicking any object listed in the Project Explorer. You can also select the object in the Project Explorer and click on the View Code icon at the top left of the window, select Code from the Tools menu, or press F7.

There are, of course, more components to the VBA IDE, but I've shown you enough to get you started for now. As the need arises, I will introduce more tools from the IDE that will aid in the development of various projects.

## PROGRAMMING COMPONENTS WITHIN EXCEL

Not everything of interest to the VBA programmer can be found in the VBA IDE. There are a few programming-related components that you can access from the Excel application. The components I am referring to are the Macro items found under the Developer tab of the Ribbon. For example, take a closer look at the Macros selection from the Developer tab as shown in Figure 1.3. Notice the Record Macro icon; it allows you to create a VBA program by simply selecting various tasks in Excel through the normal interface. The Record Macro tool is quite helpful, as you will see in Chapter 4 when I discuss it in detail.



*Macro*s typically refer to programs that are recorded as the user executes a series of tasks from the normal application interface. They are useful when a user repeatedly performs the same tasks in Excel. Instead of having to repeat tasks, the user can simply record his/her actions once, then “play back” the macro when he/she needs to repeat the same series of tasks. However, it is possible to access programs that were not recorded through the Macro menu item, thus I will use the term *macro* to refer to both recorded programs and those programs written from scratch.

## Additional Development Tools

The Developer tab shown in Figure 1.3 provides additional tools for the VBA developer. You have already seen how selecting the Visual Basic Editor icon gives you access to the VBA IDE. Several other useful items are on the Developer tab, including the Controls and XML areas. Within the Controls area of the Developer tab is the Insert icon, denoted by the crossed hammer and wrench, which provides you with Form and ActiveX controls. Form controls are managed by assigning new or pre-built Macros whereas ActiveX controls and their functionality are managed by VBA code.

You place controls on a worksheet by first clicking on the desired control and then drawing it onto the worksheet with your mouse. Controls can also be resized by clicking and dragging one of the control's adjustment handles (the points surrounding a control). For example, I will select the ActiveX Command Button control and draw it on a worksheet as shown in Figure 1.8.

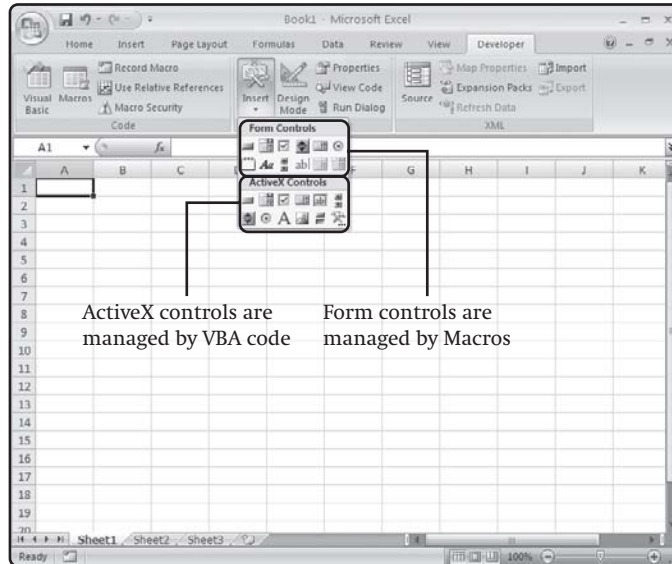
**FIGURE 1.8**

Working with  
Form and ActiveX  
controls.

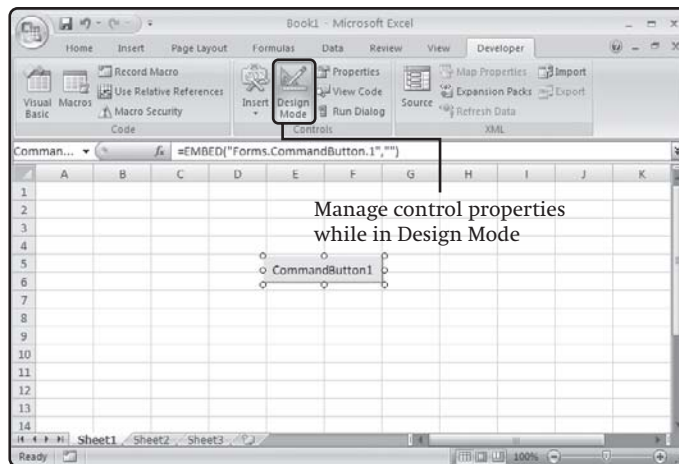
**FIGURE 1.9**

The Command  
Button control  
placed on a  
worksheet.

After the Command Button is placed on the worksheet, you will notice that it is selected and the application is currently in Design Mode, as shown in Figure 1.9 (check that the Design Mode icon in the Controls section of the Developer tab appears “pressed in”). You can access the properties of the Command Button control while in Design Mode. With the Command Button control selected while in Design Mode, select the Properties icon also from the Controls section of the Developer tab. A window much like the Properties window in the VBA IDE will appear. The Properties window lists all the attributes or properties used to describe the Command Button control. Figure 1.10 shows the Properties window.

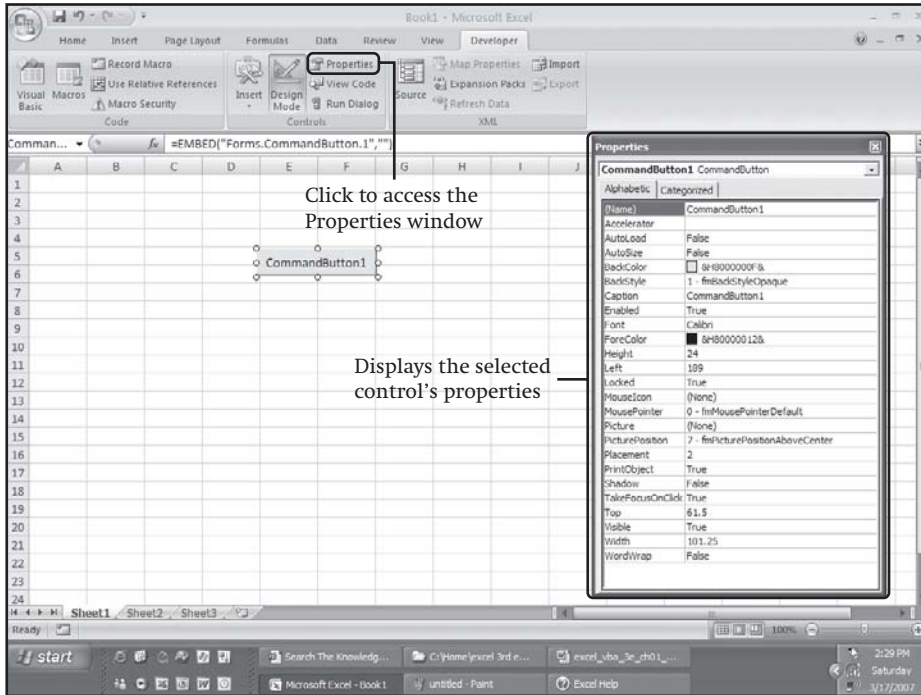

FIGURE 1.10

The Properties window of the Command Button control.

In the Properties window of the Command Button control, change the Caption property to Click Me and then notice how the new caption is displayed on the control. You should also change the Name property to something like cmdColorChange. The prefix cmd references the type of control (Command Button) and the rest of the name refers to the function of the program that is triggered when the button is pressed. You can also play with some of the other properties, such as Font, ForeColor, BackColor, Width, and Height to change the appearance of the control. You can even display a picture within the Command Button control through the Picture property, and then select an image file from your computer.



The Name property is an important property of any ActiveX control. The value of the Name property should be changed to something meaningful as soon as the control is added to the worksheet. Typically, an abbreviated word telling us the type of control (the cmd at the beginning of the name above denotes a Command Button) and its function in the program will work well. The Name property of an ActiveX control should be changed if you will refer to it in your program. A meaningful name will help you remember it, as well as make the code more readable.

When the appearance of your Command Button control is to your liking, select the View Code icon from the Controls area of the Developer tab, or double-click the Command Button control to access the code window. You will be taken immediately to the VBA IDE. Now it's time to make the Command Button control functional, and you can only do that by adding code to its code window. Figure 1.11 shows the code window for the Command Button control.

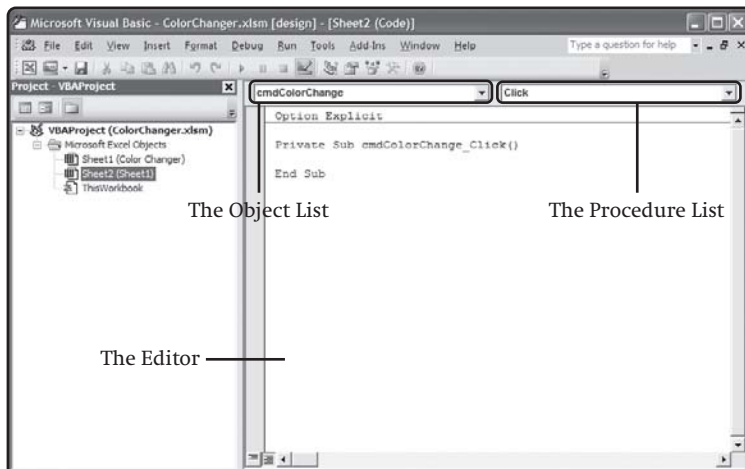
**FIGURE 1.11**

The VBA IDE showing the code window for the worksheet named Sheet2.

In the upper-left corner of the code window is a dropdown list box containing the names of all objects contained within the selected worksheet. The name of the Command Button control is displayed because the cursor in the editor is within an event procedure of this Command Button control.

**Event procedures are self-contained blocks of code that require some type of stimulus in order to run. The stimulus often comes directly from the user (for example, a mouse click), but may also result from another piece of code.**

Event procedures are pre-defined for ActiveX controls and other Excel objects, such as workbooks and worksheets. All event procedures for the selected object are listed in the upper-right corner of the code window in a dropdown list box. I will discuss event procedures in more depth in Chapter 3. For now, just take a look at the `Click()` event. The `Click()` event is a very common event procedure that is built into most ActiveX controls. Any code placed within the pre-defined procedure will trigger when the user clicks once on the object—in this

case, the Command Button control named `cmdColorChange`. The procedure is defined as listed in Figure 1.11 with the following two lines of code:

```
Private Sub cmdColorChange_Click()  
End Sub
```

The name of the procedure will always be the name of the object with an underscore followed by the name of the event. You cannot change the name of a predefined event procedure without changing the `Name` property of the object. If you do change the name of the event procedure, the code within the procedure will not run when you want it to. The keyword `Sub` is required and is used as the defining opening of any procedure—event-type or programmer-defined. `Private` is an optional keyword; I'll discuss it in Chapter 3. The second line `End Sub`, is always used to close a procedure. Now type the following lines of code within the `Click()` event procedure of the Command Button control named `cmdColorChange`.

```
Range("A1").Select  
Cells.Interior.ColorIndex = Int(Rnd * 56) + 1
```

These two lines will select cell A1 on the worksheet and set the fill color of all cells in the worksheet to one of fifty-six possible colors. This is the equivalent of a user first selecting all the cells in a worksheet and then changing the fill color from the formatting toolbar in the Excel application. The color of the cells is chosen randomly and will change with each click of the Command Button control because the above code will run once with each click event. So the entire procedure now looks like the following.

```
Private Sub cmdColorChange_Click()  
    Range("A1").Select  
    Cells.Interior.ColorIndex = Int(Rnd * 56) + 1  
End Sub
```

Return to the Excel application and exit Design Mode by toggling the Design Mode icon (the icon will no longer appear sunken) in the Controls section of the Developer tab. Now test the program by clicking on the Command Button control. The color of all cells in the worksheet will change color with each click. Figure 1.12 shows an example of my worksheet after one click on the Command Button control.

You can save the workbook as you would an Excel workbook. The Command Button control and event procedure code will be saved with the workbook.

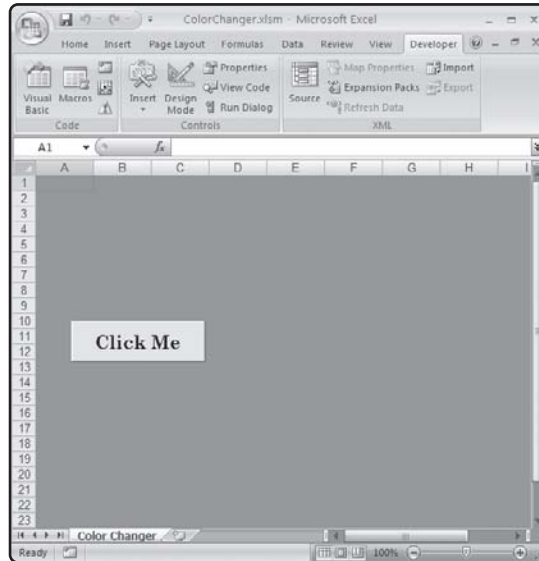
**FIGURE 1.12**

The Color Changer program.

## GETTING HELP WITH VBA

I can't emphasize enough how important it is that you become comfortable with the Office Excel help system. The help system, accessed by pressing the F1 key, provides fast access to solutions for any programming problems you have with your project. Books make good resources and are much better at teaching you how to program, but they can't cover everything. Often, all you need to see is a simple example of how to use a particular function or other keyword; the help system does contain documentation on every keyword, programming construct, and object you might use in your project. The bottom line is this: there is always something beneficial in the help system, it's just a matter of finding the right document.

Access 2007 merged end-user help and VBA developers help into one Help viewer, as shown in Figure 1.13. This will certainly be a welcome change that eliminates switching back and forth between multiple help windows to research a question. To access VBA development help specifically, simply change the search filter by selecting Developer Reference, also shown in Figure 1.13.

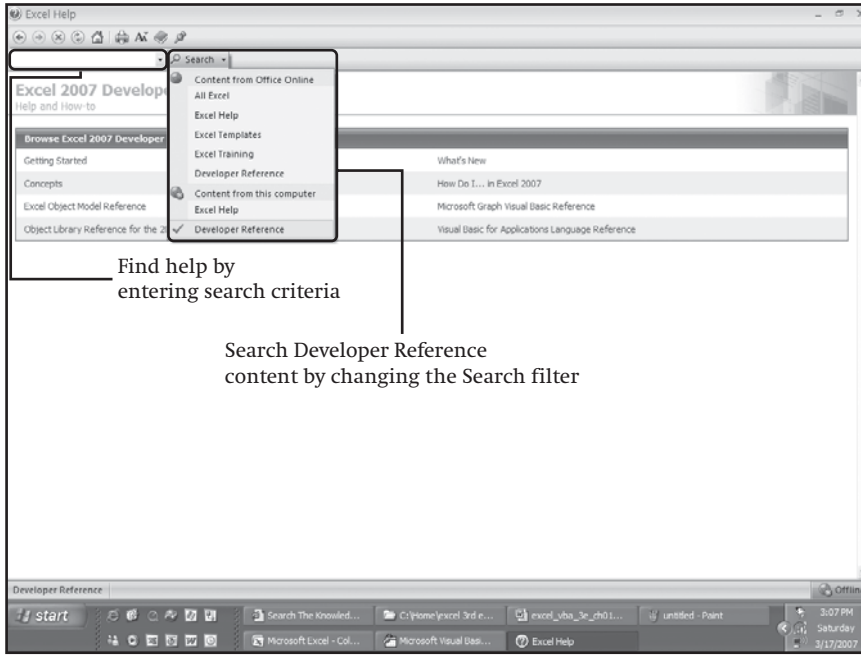

**FIGURE 1.13**  
Excel 2007 Help.

## CONSTRUCTING THE COLORFUL STATS PROGRAM

When starting a project, programmers often compile a list of specific requirements, and then refer to this list while designing the algorithm(s) that will be followed when writing the program. The advantage you have when gathering a requirement list is that the source document can be used to build a protocol for testing the program. I will follow this procedure for the chapter projects including the Colorful Stats project that follows.

### Requirements of the Colorful Stats Program

The purpose of the Colorful Stats program (as it relates to this book) is to give you a demonstration of ActiveX controls, event procedures, and using VBA to interact with an Excel worksheet. The practical purpose of the Colorful Stats program is to allow a user to immediately calculate basic statistics by selecting a set of data on the worksheet. I've defined a few specific requirements for the Colorful Stats program and they are listed as follows:

- The program shall calculate the following statistics for a selected data set—the number of data elements selected by the user, the minimum value, the maximum value, the sum total, the average value, and the standard deviation.
- The program shall use Excel worksheet formulas to calculate the statistical parameters listed in Requirement 1.

- The program shall write the formulas for the statistical parameters to the worksheet cells D2 through D7. Corresponding labels shall be written to cells C2 through C7.
- The program shall change the interior color of cells C2 through D7 to green.
- The program shall change the border color of cells C2 through D7 to red.
- The program shall format the font of cells C2 through D7 to Arial, 16pt, bold, and blue.
- The program shall be initiated from a mouse click of a Command Button control placed on the worksheet.

## Designing the Colorful Stats Program

When designing a program, I consider the user interface, program inputs and outputs, the location of the code (for example, event procedures of ActiveX controls), and the use and configuration of other programming components that I have not yet discussed. Since this is the first chapter project, I have kept it short and simple to make it easier to follow the design procedure.

I start by making the very simple user interface for the Colorful Stats program. The interface will use a single Command Button control placed on a worksheet to activate the program. I'm assuming that the data will be entered in column A of the worksheet (although this is not required), so I will place the Command Button control in columns C and D, close enough to the top of the worksheet so it is likely to be seen by the user when opened, but below row 7 to avoid masking the statistical values (refer to Figure 1.1). Note that I have altered the Name, Caption, and Font properties of the Command Button control.

All program inputs and outputs are from, and to, the current active worksheet. The data used in the calculation of the statistical values must come from the cells that are selected by the user. I will write the program to output cell formulas to the desired worksheet cells so that Excel calculates the statistical values. I must also output labels to the cells adjacent to the statistical values for clarity. I will also format all output as described in the requirements. Finally, the program is to be initiated from a user's click of the Command Button control, so I will enter all programming statements in the `Click()` event procedure of the Command Button control.

## Coding the Colorful Stats Program

As stated in the previous section, all the code is to be placed in the `Click()` event procedure of the Command Button control. The code window can be accessed via the VBA IDE by double-clicking the Command Button control while in Design Mode. You can also select the appropriate object (`cmdCalculate`) from the object dropdown list in the code window for the worksheet on which the ActiveX control was placed (refer to Figure 1.14).

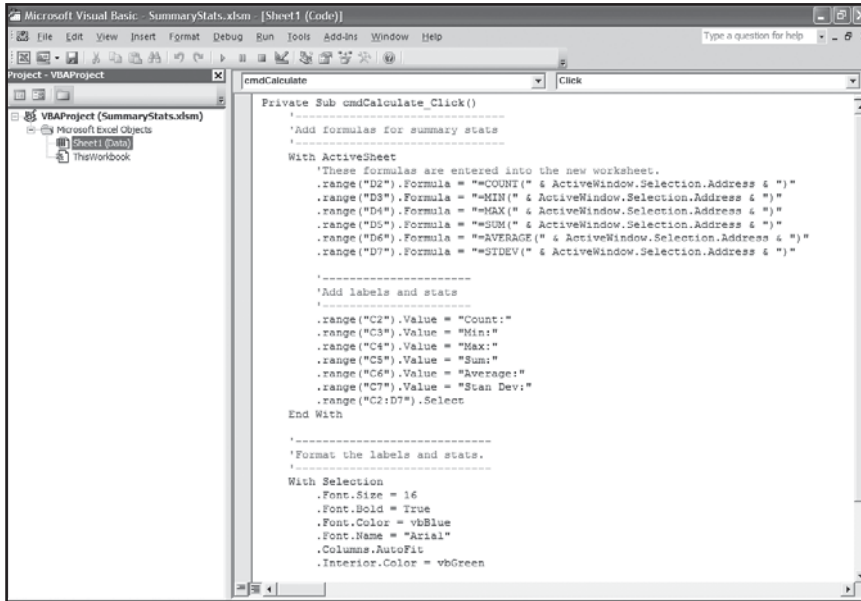

FIGURE 1.14

VBA IDE showing the code window for the worksheet containing the ActiveX controls of the Colorful Stats project.

As you can see, the following code was placed in the `Click()` event procedure of the `cmdCalculate` Command Button control. Now let's take a closer look at each line of code. The very first and last lines define the type of procedure as a `Click()` event, as described earlier in this chapter. Immediately following the opening line of code is a comment.



*Comments* (or remarks) are notes left in the code by the programmer to help describe the function of the program. Comments make it easier to find problems with the code, or add different features to the code at a later time. Enter comments into the code by beginning the line with an apostrophe (or `Rem`). You must enter another apostrophe for each new comment line; the VBA text editor will color each comment line green (default color; change by selecting Tools, Options, Editor Format, and Comment Text from the list of Code colors). Comments are not part of the program, and are ignored when the program runs; thus, comments do not decrease the execution speed of a program.

```

Private Sub cmdCalculate_Click()
    '-----
    'Add formulas for summary stats
    '-----
    With ActiveSheet
        'These formulas are entered into the new worksheet.

```

```

.range("D2").Formula = "=COUNT(" & ActiveWindow.Selection.Address & ")"
.range("D3").Formula = "=MIN(" & ActiveWindow.Selection.Address & ")"
.range("D4").Formula = "=MAX(" & ActiveWindow.Selection.Address & ")"
.range("D5").Formula = "=SUM(" & ActiveWindow.Selection.Address & ")"
.range("D6").Formula = "=AVERAGE(" & ActiveWindow.Selection.Address & ")"
.range("D7").Formula = "=STDEV(" & ActiveWindow.Selection.Address & ")"

'-----
'Add labels and stats
'-----
.range("C2").Value = "Count:"
.range("C3").Value = "Min:"
.range("C4").Value = "Max:"
.range("C5").Value = "Sum:"
.range("C6").Value = "Average:"
.range("C7").Value = "Stan Dev:"
.range("C2:D7").Select
End With

'-----
'Format the labels and stats.
'-----
With Selection
    .Font.Size = 16
    .Font.Bold = True
    .Font.Color = vbBlue
    .Font.Name = "Arial"
    .Columns.AutoFit
    .Interior.Color = vbGreen
    .Borders.Weight = xlThick
    .Borders.Color = vbRed
End With
range("A1").Select
End Sub

```

I will discuss code structures, Excel objects, and object syntax in subsequent chapters. If you are even somewhat familiar with Excel, however, you probably have a pretty good idea as to what's happening in the preceding code. First, the cell formulas are written to the indicated

cells (D2 through D7) using the range selected by the user as the parameter for each worksheet function. Next, the statistical labels are written to the corresponding cells in the adjacent column (C2 through C7). The last part of the program formats the font, border, and color of cells C2 through D7 before selecting cell A1.

That's all there is to it! This code will run once each time the Command Button control is clicked. As a reminder, don't forget to ensure Macro and ActiveX content is enabled (refer to the Installing and Enabling VBA section of this chapter), you've exited Design Mode, and last but not least that you've selected some data first.

## SUMMARY

Well, I didn't show you very much program code in this chapter, but you did get a solid introduction to the VBA programming environment. You learned how to access the VBA IDE and how to view and use some of its major components. You also learned how to add ActiveX controls to a worksheet, change their properties, and add code to their event procedures. After a brief look at using the help system and installing the VBA help files, you developed a small project that used a Command Button control on a worksheet to initiate a program that calculated statistical values from user-selected data. Your program then formatted the output with color, a new font, and a border.

In Chapter 2 you will learn about some basic programming concepts and tools, variables, and data types.

## CHALLENGES

1. **Open a new workbook in Excel, and then access the VBA IDE to find the names of the different event procedures for a worksheet. In particular, note the `SelectionChange()` event procedure of any worksheet.**
2. **While in the Excel application, add an ActiveX Label control to a worksheet. Change the Name property of the Label control to `lblCellAddress`. Change the Caption and other appearance properties (Font, BackColor, ForeColor, and so on) as desired.**
3. **Add the following line of code to the `SelectionChange()` event procedure of the worksheet to which you added the Label control.**

```
lblCellAddress.Caption = "You selected cell " & Target.Address
```

4. **Return to the worksheet, exit Design Mode, and click on any cell in the worksheet containing the Label control. What happens?**
5. **Return to the VBA IDE and to the line of code above. Place the cursor within the word `Caption` and press F1. Repeat with the `Address` keyword.**

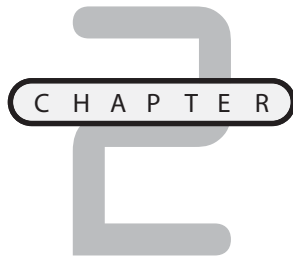

# BEGINNING PROGRAMMING WITH VBA

**N**ow that you know your way around the VBA IDE for Excel, it's time to introduce some basic programming concepts common to all languages. The next three chapters are devoted to these basic programming structures that, although they may not be that exciting, are essential for developing VBA projects.

Specifically, in this chapter we look at:

- Variables and data types
- Constants
- Simple input and output
- String functions

## **PROJECT: BIORHYTHMS AND THE TIME OF YOUR LIFE**

The Biorhythms and the Time of Your Life program begins by asking for the user's name and birth date. The program then calculates the length of the user's life in years, months, days, hours, minutes, and seconds. Following the user input, the user's name, birth date, and age (in the aforementioned units) are displayed in the

worksheet. The worksheet also contains an embedded chart that displays the current state of the user's three biorhythm cycles (physical, emotional, and intellectual) as shown in Figure 2.1.

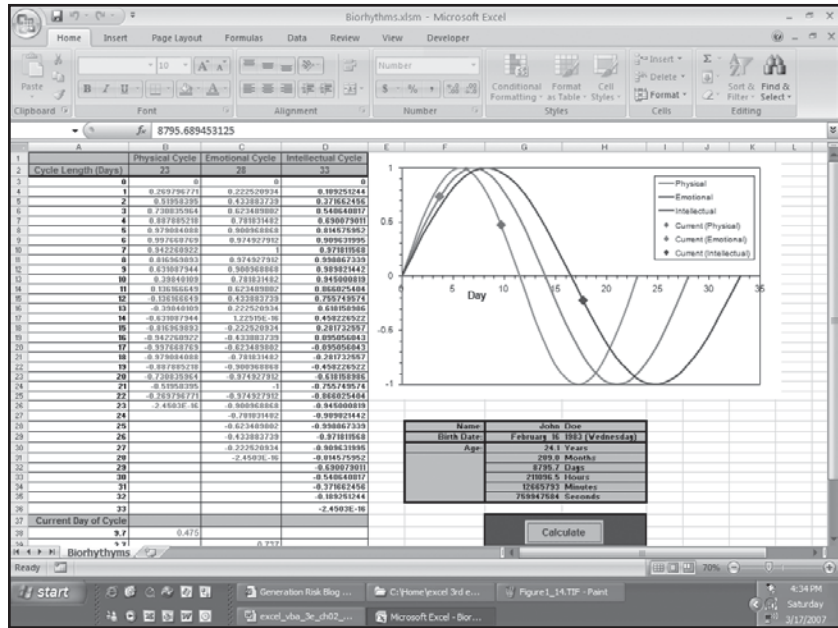

**FIGURE 2.1**

The Biorhythms and the Time of Your Life spreadsheet.

This program demonstrates the use of several variable types, including numbers, text, and dates. The program also demonstrates the use of some of VBA's built-in functions—primarily those functions used to manipulate text and dates.

## VARIABLES, DATA TYPES, AND CONSTANTS

Since this book focuses on a spreadsheet application, it's only natural that I introduce variables by asking you to think about the following: what types of values can be entered into a spreadsheet cell and how might you use them? You know that you can enter numbers and text in any spreadsheet cell in Excel. Also, you may or may not know that the format of a spreadsheet cell can be changed to one of several possibilities. For example, a number can be formatted such that the value is displayed with or without digits to the right of the decimal point. Numbers can also be formatted as currency or as a percentage (along with a few other options). Text can be displayed as entered or can be automatically converted to a date or time. The content or value of a spreadsheet cell can be changed or deleted at any time.

**From this point forward, the contents of a spreadsheet cell (text or numbers) in Excel will be referred to as its value. You have already seen in the Chapter 1 project, and will continue to see throughout this book, the use of the `Value` property to access or change the contents of a spreadsheet cell.**

In essence, spreadsheet cells are temporary storage containers for numbers and text that can be displayed and used in a number of different formats. This also describes a variable in any programming language. You can use variables in programs for temporary storage of data. For example, any data input by a user (possibly from a Text Box control), can be stored in a variable and used later in the program. In the Colorful Stats project from Chapter 1, the following line of code acts a lot like a variable.

```
.Range("C6").Value = "Average:"
```

Here the text "Average:" is copied to spreadsheet cell C6. I could have just as easily copied the text into a program variable first and then copied the contents of the variable to the cell C6. I didn't use an additional program variable because I wanted to save a couple of steps and because, as discussed earlier, spreadsheet cells already act a lot like variables. To accomplish this same task using a program variable, use the following:

```
Dim myString as String  
myString = "Average:"  
.Range("C6").Value = myString
```

The variable `myString` is first declared (declaration is discussed in the next section) and then assigned the string literal "Average:". The value of spreadsheet cell C6 is then assigned the value stored in the variable `myString`.

## Declaring Variables

To declare a variable is to tell the computer to reserve space in memory for later use. To declare a variable, use a `Dim` (short for Dimension) statement.

```
Dim myVar As Integer
```

The name of the variable is `myVar`. The name must begin with an alphabetic character and cannot exceed 255 characters or contain any spaces. You should avoid the use of punctuation marks or other unusual characters in the variable name, because many of them are not allowed; however, the underscore character is allowed and works well for separating multiple words contained within a single variable name (for example, `First_Name`). Avoid using reserved

VBA keywords and don't repeat variable names within the same scope (discussed later in this chapter). As a convention, the variable name should be descriptive of the value it will hold. For example, if you use a variable to hold someone's first name, then a good name for that variable might be `firstName` or `FirstName`. My preference is to begin a variable name with a lowercase letter and then capitalize the first letter of any subsequent words appearing in the name. I try to keep the length to a minimum (fewer than 12 characters) only because I don't like typing long names. Of course, you can adopt your own conventions as long as they don't contradict rules established by VBA.



Use `Option Explicit` in the general declarations section of a module window to force explicit variable declarations (see Figures 2.2 and 2.3). Otherwise, variables can be dimensioned (the act of declaring variables and allocating storage space) implicitly (without a `Dim` statement) as they are required in code. In other words, you can begin using a new variable without ever declaring it with a `Dim` statement if you don't use the `Option Explicit` statement. This is not good programming practice because of performance reasons and it makes your code harder to interpret, and subsequently more difficult to debug. You can automatically have `Option Explicit` typed into each module window by checking the `Require Variable Declaration` option in the `Tools/Options` menu item of the VBA IDE.

Following the variable name, the data type is specified for the variable. In the previous code example, the variable is declared as an integer data type. This tells VBA what kind of data can be stored in this variable and how much memory must be reserved for the variable. I will discuss data types in detail later in this chapter.

## Object and Standard Modules

*Modules* refer to a related set of declarations and procedures. Each module will have a separate window in the VBA IDE and, depending on the origination of the module, it will have different behavior with regard to variable declarations. I will refer to the module window shown in Figure 2.2 as an *object* module because it is associated with an object (the `Worksheet` object in this example).

This module will automatically contain all event procedures associated with the worksheet `Sheet1`, and any ActiveX controls added to this worksheet. Object modules may also contain programmer-defined procedures (I will cover procedures in Chapter 3, "Procedures and Conditions"). Each worksheet will have a separate code window as will the workbook.

A standard module must be added to the project via the `Insert` menu of the VBA IDE, as shown in Figure 2.3.

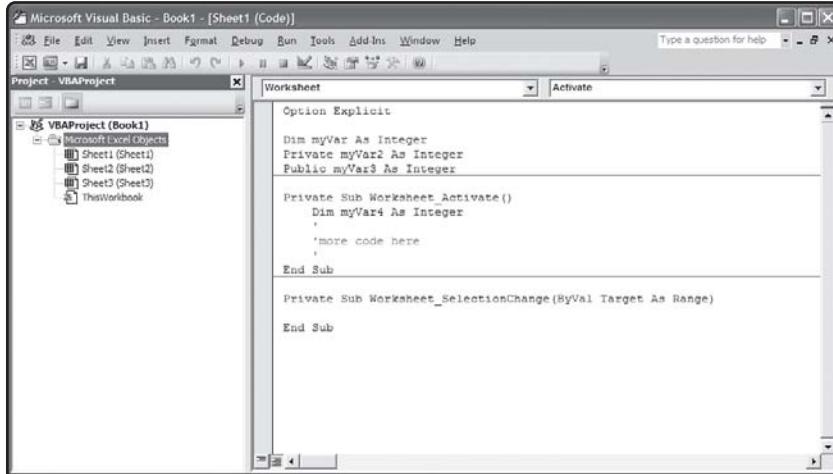
**FIGURE 2.2**

The object module for an Excel worksheet.

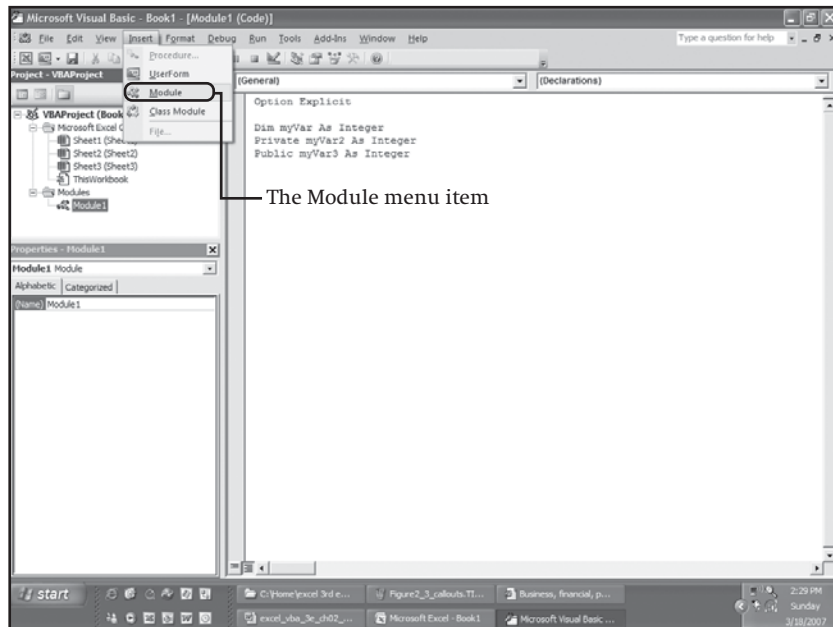
**FIGURE 2.3**

Inserting a standard module.

Standard modules are contained within a separate folder in the Project Explorer and may be renamed in the Properties window (see Figure 2.3). Standard modules contain variable declarations and programmer-defined procedures.

## IN THE REAL WORLD

**Modularized code aids in the compartmentalization of program code. *Compartmentalization* is the process of breaking a large programming problem into several smaller problems and then solving each of these smaller problems separately. Compartmentalization is vital in the development of software applications.**

## Variable Scope

*Scope*, in the context of variables, refers to the time when a variable is visible or available to the program. When a variable is in its scope, it can be accessed and/or manipulated. When a variable is out of scope, it is unavailable—essentially invisible to the program.

A variable declared within the code block of a procedure (such as the `Click()` event procedure of the Command Button control), is a *procedural level* variable. Procedural level variables are only available while program execution occurs within the procedure that the variable was declared. In Figure 2.2, the variable `myVar4` is only visible to the program while the code in the `Activate()` event procedure of the worksheet executes. When program execution is triggered by the `Activate()` event, the variable `myVar4` is dimensioned in memory. Program execution proceeds through the event procedure until reaching the `End Sub` line of code, after which the variable is released from memory and is no longer available. Each time the procedure executes, the variable is created and destroyed. Thus, `myVar4` will not retain its value between calls to the procedure. If necessary, the `Static` keyword can be used to tell VBA to remember the value of the variable between calls to a procedure. Consider the following example:

```
Private Sub Worksheet_Activate()  
    Static myVar4 As Integer  
    myVar4 = myVar4 + 1  
End Sub
```

In this procedure the variable `myVar4` will increment its value by one with each call to the procedure. If you replace the `Static` keyword with `Dim`, `myVar4` will never exceed a value of 1.



Integer variables are initialized to a value of 0 at declaration.

Declaring a variable outside of a procedure with a `Dim` statement makes it a *module level* variable. The scope of a module level variable depends on the keyword used in the declaration.

For example, in Figure 2.2 the variables `myVar`, `myVar2`, and `myVar3` are declared outside all procedures.

The area outside of any defined procedure is known as the *general declarations* section of a module (object or standard). This area can only be used for declarations.

These three variables are declared with the `Dim`, `Private`, and `Public` keywords. The `Private` and `Public` keywords are only allowed for variable declaration in the general declarations section of a module. Each of the three variables, `myVar`, `myVar2`, and `myVar3` are visible to any procedure within this module. In addition, the variable `myVar3` is visible to any procedure in any module of this project. Variables declared in the general declarations section of a module (object or standard) with the `Public` keyword are commonly referred to as *global*.



When declaring a variable with the `Public` keyword in the general declarations section of an object module, it must be referenced in other modules of the project by first identifying the name of the object module. For example, to reference and assign a value to the variable `myVar3` (seen in Figure 2.2) in any other module in that project, you must use code similar to the following:

```
Sheet1.myVar3 = 5
```

You do not have to reference the name of the module for variables declared with the `Public` keyword in the general declarations section of a standard module.

To summarize: the keywords `Dim` and `Private` have the same function in variable declarations when used in the general declarations section of any module; the `Public` keyword can be used to declare global variables in a standard or object module.

## Data Types

*Data types* define the kind of value that may be stored within the memory allocated for a variable. As with spreadsheet cells, there are numerous data types; the most common are defined in Table 2.1.

**TABLE 2.1 COMMON VBA DATA TYPES**

<b>Data Type</b>	<b>Storage Size</b>	<b>Range</b>
Boolean	2 bytes	True or False
Integer	2 bytes	−32,768 to 32,767
Long	4 bytes	−2,147,483,648 to 2,147,483,647
Single (floating-point)	4 bytes	−3.402823E38 to −1.401298E−45 for negative values; 1.401298E−45 to 3.402823E38 for positive values
Double (floating-point)	8 bytes	−1.79769313486231E308 to −4.94065645841247E−324 for negative values; 4.94065645841247E−324 to 1.79769313486232E308 for positive values
Currency	8-byte	922,337,203,685,477.5808 to 922,337,203,685,477.5807
Date	8 bytes	January 1, 100 to December 31, 9999
Object	4 bytes	Any Object reference
String (variable-length)	10 bytes + string length	0 to approximately 2 billion
String (fixed-length)	Length of string	1 to approximately 65,400
Variant (with numbers)	16 bytes	Any numeric value up to the range of a Double
Variant (with characters)	22 bytes + string length	Same range as for variable-length String
User-defined (using Type)	Number required by elements	The range of each element is the same as the range of its data type

## Numerical Data Types

The numerical data types listed in Table 2.1 are integer, long, single, and double. A variable declared as an integer or long data type can hold whole numbers or non-fractional values within the specified ranges. If you need a variable to hold fractional or “floating point” values, then use a single or double data type. Pay attention to the value of the number that might have to be stored within the variable. If the value gets too large for the data type, your program will crash. For example, the following code will generate an overflow error because the value 50000 is outside the allowed range for an integer data type:

```
Dim myNum As Integer
myNum=50000
```

You must also be careful about mixing numerical data types because you may not get the desired result. The following code will execute without errors, but the variable `answer` will hold the value 32 after execution of this block, not 31.8 as you might want.

```
Dim answer As Integer
Dim num1 As Single
Dim num2 As Integer
num1 = 5.3
num2 = 6
answer = num1 * num2
```

Changing the variable `answer` to a single data type will correct the problem. Using the code as shown above is a good way to ensure an integer is stored within a variable that receives its value from a computation involving floating-point numbers. Notice that the value stored in `answer` is rounded to the nearest whole integer.

By using variables with numerical data types, you can carry out mathematical operations as you normally would use just the numbers the variables contained. You can add, subtract, multiply, and divide variables; you can square and cube numerical variables or raise them to any desired power. See Table 2.2 for a list of the operators used for common mathematical operations in VBA.

**TABLE 2.2** COMMON MATHEMATICAL OPERATORS USED IN VBA

Operation	Operator
Addition	+
Subtraction	-
Multiplication	*
Division	/
Exponential	^

Basically, any mathematical operation that can be performed on a number can be performed on a numerical variable. The following are a few examples:

```
Dim num1 As Integer
Dim num2 As Integer
Dim answer As Integer
num1 = 10
```

```
num2 = 5
answer = num1 + num2    ' answer Holds 15
answer = num1 - num2    ' answer Holds 5
answer = num1 * num2    ' answer Holds 50
answer = num1 / num2    ' answer Holds 2
answer = num1 ^ 2       ' answer Holds 100
answer = 2 ^ num2       ' answer Holds 32
```

After declaring the variables `num1`, `num2`, and `answer`, a few mathematical operations are carried out over several lines of code. The result of each line is given as a comment within the same line of code. In the code above, the equal sign (=) does not designate equality; instead, it works as an assignment operator. For example, the variable `answer` gets the result of adding the two variables `num1` and `num2`.

Next, I will look at a fairly simple spreadsheet that uses integer variables and some simple math.



Although it is not required, it is a good idea to place all variable declarations for a procedure at the start of your code. With variable declarations at the beginning of your code, you will be able to find them quickly when you need to debug.

I believe I was first introduced to magic squares in sixth or seventh grade math. The idea is to fill a square grid with numbers such that the sum of all rows, columns, and diagonals add up to the same value. The number of columns/rows in the grid is an odd number and you can only use each value once. For example, a  $3 \times 3$  grid must be filled with the numbers 1 through 9 so that everything sums up to 15. A  $5 \times 5$  grid uses 1 through 25 and all rows, columns, and diagonals add up to 65. The  $3 \times 3$  is pretty easy even if you don't know or see the pattern.

Figure 2.4 shows the spreadsheet containing the  $3 \times 3$  grid. The Magic Squares spreadsheet is available on this book's companion website.

The Magic Squares spreadsheet is preformatted for colors, borders, and font size. The program will be contained entirely within the `SelectionChange()` event procedure of the worksheet. To get to the `SelectionChange()` event procedure, double-click the worksheet name in the VBA Project Explorer window to open its code module. Select `Worksheet` from the object's dropdown list, then select `SelectionChange` from the procedure dropdown list. The program will simply calculate the sum of all rows, columns, and diagonals in the magic square and display the result in adjacent cells. The program code is listed below. The `SelectionChange()` event procedure triggers every time the user selects a new cell in the worksheet.

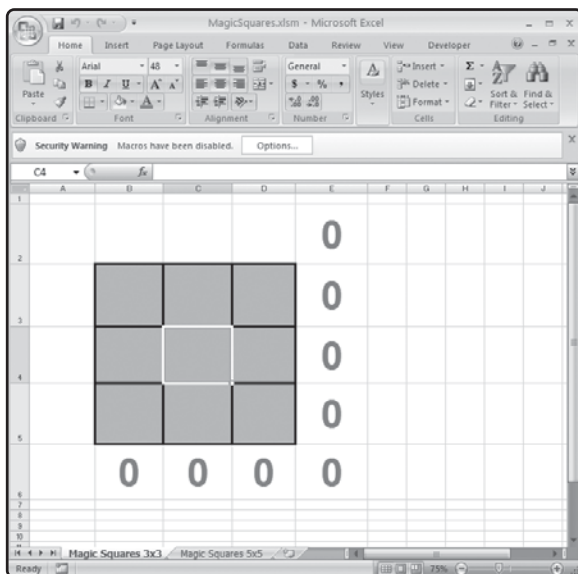
**FIGURE 2.4**

A 3 × 3 Magic Square.

```
Private Sub Worksheet_SelectionChange(ByVal Target As Range)
```

```
    '-----
```

```
    'Dimension variables to hold sums
```

```
    '-----
```

```
    Dim row1 As Integer
```

```
    Dim row2 As Integer, row3 As Integer
```

```
    Dim col1 As Integer, col2 As Integer, col3 As Integer
```

```
    Dim diagonal1 As Integer, diagonal2 As Integer
```

```
    '-----
```

```
    'Sum the rows, cols, and diagonals and store result in variables.
```

```
    '-----
```

```
    row1 = Range("B3").Value + Range("C3").Value + Range("D3").Value
```

```
    row2 = Range("B4").Value + Range("C4").Value + Range("D4").Value
```

```
    row3 = Range("B5").Value + Range("C5").Value + Range("D5").Value
```

```
    col1 = Range("B3").Value + Range("B4").Value + Range("B5").Value
```

```
    col2 = Range("C3").Value + Range("C4").Value + Range("C5").Value
```

```
    col3 = Range("D3").Value + Range("D4").Value + Range("D5").Value
```

```
    diagonal1 = Range("B3").Value + Range("C4").Value + Range("D5").Value
```

```
diagonal2 = Range("B5").Value + Range("C4").Value + Range("D3").Value
```

```
'-----
```

```
'Copy results to the worksheet.
```

```
'-----
```

```
Range("B6").Value = col1
```

```
Range("C6").Value = col2
```

```
Range("D6").Value = col3
```

```
Range("E3").Value = row1
```

```
Range("E4").Value = row2
```

```
Range("E5").Value = row3
```

```
Range("E6").Value = diagonal1
```

```
Range("E2").Value = diagonal2
```

```
End Sub
```

First, variables are declared for holding the summations of the rows, columns, and diagonals in the magic square. I am using integer data types because I know that I will not be working with floating-point values, and the numbers used will be small.

Next, the values of three cells are added and stored in the previously-dimensioned variables. The values of the individual spreadsheet cells are obtained in what should now be a familiar way. Notice that within a row, the row index does not change in the sum of the three values. Similarly, the column index does not change in the sum of the three values within a column. Finally, both row and column indices change in the sum over the diagonals.

Next the contents of these summations are copied to the spreadsheet cells in the corresponding row or column.

As the user enters in the numbers to the cells in the Magic Squares worksheet, the procedure above is triggered and the values of the summations are updated as shown in Figure 2.5.

I could have bypassed using variables and simply copied the summation of the three cells directly to the appropriate spreadsheet cell, but using variables with descriptive names makes it a little easier to understand the function of the program.

You have probably recognized that the Magic Squares worksheet isn't anything you couldn't do with formatting and formulas directly in the Excel application; however, with a program, you can show the spreadsheet to a friend or colleague who knows Excel. He or she will wonder

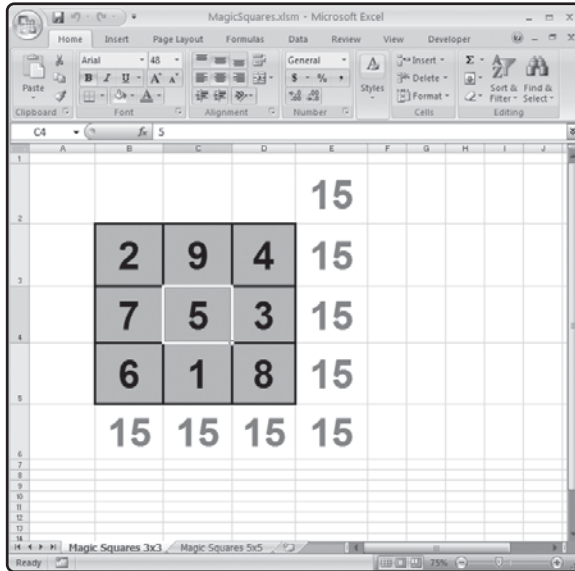
**FIGURE 2.5**

Magic Squares in action.

how you did it, because there aren't any formulas in the spreadsheet cells that hold the summations of the rows and columns. Your friend might even be impressed. You can also try a  $5 \times 5$ , or any size grid as long as the number of rows and columns is odd and equal. The median value of the number set multiplied by the grid dimension will tell you the sum that the values in all rows, columns, and diagonals should equal. (For example, a  $5 \times 5$  grid uses the numbers 1 to 25 with a median of 13. So the rows, columns, and diagonals should sum to  $5 \times 13 = 65$ .)



As you may have realized by now, VBA is not case sensitive; that is, it does not matter if you type your code with uppercase or lowercase letters. However, VBA does preserve capitalization wherever it's used. This is helpful with variable definitions. If you use uppercase letters when declaring a variable, any additional references to that variable within the same scope will automatically follow the same capitalization scheme. So after a variable is defined with a `Dim` statement, you can type additional references to that variable using all lowercase letters and VBA will automatically convert the capitalization for you. This is a handy feature to ensure that you are spelling your variable names correctly as you type them in your code.

## String Data Types

Variables with string data types are used to hold characters as text. The characters can be numbers, letters, or special symbols (for example, punctuation marks). Basically, just about

anything you can type on your keyboard can be held within a string variable. To declare a variable with the string data type, use the `String` keyword. To initialize a string variable, place the string value within double quotation marks.

```
Dim myText As String  
myText = "VBA is fun"
```

There are two types of string variables, variable length and fixed length. The preceding example is a variable length string, because `myText` can hold just about any length of text (see Table 2.1). Following is an example of a declaration for a fixed length string:

```
Dim myString As String * 8  
myString = "ABCDEFGHijkl"
```

In the example above, the string variable `myString` can hold a maximum of eight characters. You can try to initialize the variable with more characters (as was done above), but only the first eight characters in this example will be stored in the variable. The value of `myString` is then "ABCDEFGH". Fixed length strings are more commonly used as a part of a user-defined data type—I discuss this in a later chapter. In most cases, you will not know the length of the string to be stored in a variable, so you should use the variable length type.

### IN THE REAL WORLD

**A lot of what programmers do with strings revolves around extracting desirable information out of them. For example, a search engine on the Internet will look for certain keywords on a web page and store them in a database. The search engine may load the entire textual content of a web page into a string variable and then extract various keywords from that variable. Then, when a user searches that database by entering in various keywords, the user's keywords are stored in string variables and compared to database content.**

I will discuss string manipulation a little later in this chapter. Next, I will finish my discussion on data types by looking at variants and a few less common data types.

## Variant Data Types

Variant data types are analogous to the General category in the number format of a spreadsheet cell in the Excel application. Variables are declared as variants by using the keyword `Variant`, or by not specifying a data type.

```
Dim myVar  
Dim myVar2 As Variant
```

Variant type variables can hold any type of data except a fixed length string. Variant data types relax the restrictions on the value a particular variable can hold and thus give the programmer more flexibility; however, variant data types can also be dangerous if overused—they can slow down program execution—and programs with a large number of variant data types can be very difficult to debug. So although I don't recommend using them, I do recognize that many programmers do use variants, and the online help is filled with examples using variants, so I will offer a brief example here:

```
Dim myVar As Integer  
myVar = 10  
myVar = "Testing"
```

The example above will generate a type mismatch error because an attempt is made to enter the string "Testing" into an integer variable; however, if you change the variable `myVar` to a variant, the code will execute and `myVar` will hold the string value "Testing" when all is complete. The following code will run without error.

```
Dim myVar  
myVar = 10  
myVar = "Testing"
```

Using variants allows you to use the same variable to hold multiple data types (one at a time). The variable `myVar` holds the integer value 10 (albeit briefly) before being assigned the string value "Testing".

You are probably starting to see the danger of using variant data types. Imagine a large program with numerous procedures and variables. Within this program are two variables of type variant that initially hold numerical values and will need to be used within the same mathematical operation before the program is finished executing. If one variable is mistakenly reinitialized with a string before the mathematical operation, an error will result and may crash the program (or at least taint the result). Debugging this program may present problems that depend on how hard it is to find the string initialization of the variant variable, and additional problems associated with the string variant. So even though it may be tempting to use variants as a way to prevent errors that crash your program (as in the preceding example), in actuality the use of variants makes your code "loose," and may result in logic errors that are difficult to find.

**Logic errors are the result of a mistake in a programming algorithm. They may or may not cause your program to crash, depending on the specific nature of the error. Trying to multiply variables of a string and integer data type would crash program execution, making the error relatively easy to find. Adding when you should have multiplied is a type of logic error that will not crash a program, but will certainly taint the result. Logic errors can be very serious because you may never find them or even know they exist.**

## Boolean Data Types

The Boolean data type holds the value true or false. You can also represent true as a 1 and false as a 0. Boolean variables will be very useful when dealing with programming structures that use conditions, as you will see in the next chapter. Declare and initialize a Boolean variable as follows:

```
Dim rollDice As Boolean  
rollDice = False
```

## Date Data Types

Variables of type date are actually stored as floating-point numbers with the integer portion representing a date between 1 January 100 and 31 December 9999, and the decimal portion representing a time between 0:00:00 and 23:59:59. The date data type is mostly a convenience when you need to work with dates or times. Declare and initialize a Date variable as follows:

```
Dim currentDate As Date  
currentDate = Now
```

A handful of VBA functions use variables of type date that add to this convenience. You will see a couple of examples of date functions in the chapter project.

## Constants

Constants allow you to assign a meaningful name to a number or string that will make your code easier to read. This is analogous to using named ranges in your spreadsheet formulas. There are numerous mathematical constants for which it makes sense to use constant data types. A constant string might be used when you need frequent use of a particular spreadsheet label. Constants are declared using the `Const` keyword as shown in the following code.

```
Const PI = 3.14159  
Dim circumference As Single  
Dim diameter As Single
```

```
diameter =10.32
circumference = PI* diameter
```

The declaration and initialization of a constant occur in the same line of code. The value of a constant can never change, so it is a good idea to use constants when you need the same value throughout the life of your program. Constant names are uppercase as a convention only; it is not required by VBA.

## SIMPLE INPUT AND OUTPUT WITH VBA

You have already seen how to get input from the user through the use of the `Value` property of a spreadsheet cell. Conversely, you can generate output for the user through the spreadsheet. Yet there may be times when you want something more dynamic and dramatic than a spreadsheet cell. The easiest method for gathering input from the user and sending output back are the `InputBox()` and `MsgBox()` functions.



Just as Excel comes with a large number of functions for the user to use in spreadsheet formulas (for example, the `SUM()` function), VBA contains numerous functions for the programmer. VBA programming functions, just like Excel functions, typically require one or more values (called parameters or arguments) to be passed to them, and then return one or more values (most commonly one) back to the program.

## Collecting User Input with `InputBox()`

When you need to prompt the user for input and want to force a response before program execution continues, use the `InputBox()` function. The `InputBox()` function sends to the screen a dialog box that must be addressed by the user before program execution proceeds. Figure 2.6 shows the dialog box.



**FIGURE 2.6**

The `InputBox()` dialog box.

The `InputBox()` function returns the data entered by the user as a string if the OK button is clicked or the Enter key is pressed on the keyboard. If the user clicks the Cancel button, then a zero-length string is returned (""). Here is the syntax required for creating an `InputBox()` (parameters in brackets are optional).

```
InputBox(prompt [,title] [,default] [,xpos] [,ypos] [,helpfile, context])
```

The prompt is the only required parameter that must be passed to the function. Typically, the prompt, title, and sometimes the default are used. You must assign the return value of the function to a variable of type string.

```
Dim name As String  
name = InputBox("Please enter your name.", "Name", "Last, First")
```

The prompt and title must be strings, which is why they are enclosed in double quotation marks. Alternatively, you can use string variables for these parameters. The title parameter is displayed in the title bar of the dialog box. The default parameter is displayed in the text box of the dialog box. Including a little help in the prompt or default parameter will increase the chances of getting the correct input. In the example above, I included a default parameter that serves to tell the user in what format I want the name entered.

## Output with MsgBox()

The `MsgBox()` function outputs a message to the user in the form of a message box like the one shown in Figure 2.7.

**FIGURE 2.7**

The Message Box.



The `MsgBox()` function is a good way to alert the user about some type of problem, or ask a question that requires a yes/no answer. Here is the syntax for the `MsgBox()` function:

```
MsgBox(prompt[ , buttons] [ , title] [ , helpfile, context])
```

The prompt is the only required parameter, although buttons and title are usually included. The example below was used to generate the message box in Figure 2.7:

```
Dim userResponse As String  
userResponse = MsgBox("Testing the Message Box", vbOKOnly, "Message")
```

The prompt must be a string or string variable and is used as the message you want the user to read. The buttons parameter requires a numeric expression (either an integer or a constant) and tells VBA what buttons and/or icons are to be placed on the message box. There are several choices for buttons, including OK, OK/Cancel, Abort/Retry/Ignore, and Yes/No. You can also display an icon (warnings or information type), a help button, and add some additional formatting with your choice of buttons. For a complete list of button choices, look up the `MsgBox()` function in the help system by typing **msgbox** in the keyword field of the help window (see Figure 2.8). The reference `vbOKOnly`, in the above expression is actually a named constant

associated with this function. For example, the value of `vbOKOnly` is zero. I used the constant expressions because it's easier to interpret the code and I know exactly what I am asking for in the appearance of the message box. Finally, the title can be included as a string or string variable.

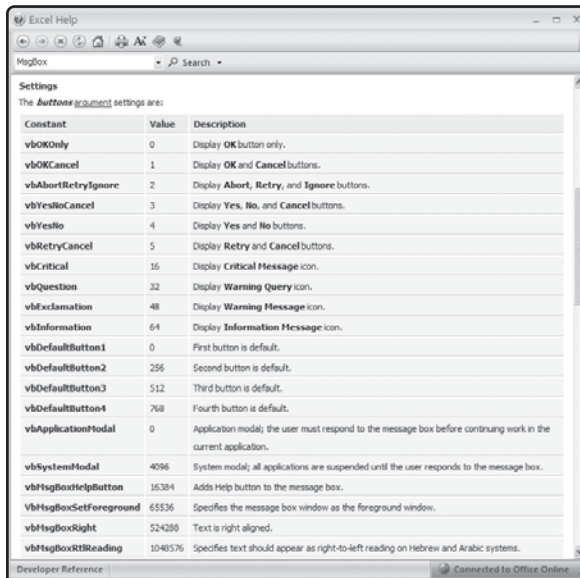

Constant	Value	Description
<code>vbOKOnly</code>	0	Display OK button only.
<code>vbOKCancel</code>	1	Display OK and Cancel buttons.
<code>vbAbortRetryIgnore</code>	2	Display Abort, Retry, and Ignore buttons.
<code>vbYesNoCancel</code>	3	Display Yes, No, and Cancel buttons.
<code>vbYesNo</code>	4	Display Yes and No buttons.
<code>vbRetryCancel</code>	5	Display Retry and Cancel buttons.
<code>vbCritical</code>	16	Display Critical Message icon.
<code>vbQuestion</code>	32	Display Warning Query icon.
<code>vbExclamation</code>	48	Display Warning Message icon.
<code>vbInformation</code>	64	Display Information Message icon.
<code>vbDefaultButton1</code>	0	First button is default.
<code>vbDefaultButton2</code>	256	Second button is default.
<code>vbDefaultButton3</code>	512	Third button is default.
<code>vbDefaultButton4</code>	768	Fourth button is default.
<code>vbApplicationModal</code>	0	Application modal; the user must respond to the message box before continuing work in the current application.
<code>vbSystemModal</code>	4096	System modal; all applications are suspended until the user responds to the message box.
<code>vbMsgBoxHelpButton</code>	16384	Adds Help button to the message box.
<code>vbMsgBoxSetForeground</code>	65536	Specifies the message box window as the foreground window.
<code>vbMsgBoxRight</code>	524288	Text is right aligned.
<code>vbMsgBoxRTLReading</code>	1048576	Specifies text should appear as right-to-left reading on Hebrew and Arabic systems.

**FIGURE 2.8**

Settings for the buttons argument with the `MsgBox()` function.

The `MsgBox()` function returns an integer between 1 and 7 depending on the button selected. Obviously this is only useful when there is more than one button. The return value should then be used to select a course of action in your program.

Finally, you should take care not to use too many message boxes in your program. Always ask yourself: are there other ways to get input or display the message besides including a message box? Most users (including myself) find it extremely annoying to have to answer a message box when it's not really necessary.

## MANIPULATING STRINGS WITH VBA FUNCTIONS

Now it's time to get back to strings and have a little fun. Strings are more of an unknown to the programmer in the sense that you seldom know how long they are, or how much of the string actually represents useful information. Thankfully, there is a plethora of functions designed to work on string variables that you can use to extract the information you need. Table 2.3 summarizes many of these functions.

TABLE 2.3 VBA STRING FUNCTIONS

Function Name	Returns
Str()	A string representation of a number
Val()	A numerical representation of a string
Trim()	A string with leading and trailing spaces removed
Left()	A portion of a string beginning from the left side
Right()	A portion of a string beginning from the right side
Mid()	Any portion of a string
InStr()	A number representing the place value of a particular character within a string
InStrRev()	The position of an occurrence of one string within another, from the end of the string
StrReverse()	A string with its character order reversed
Len()	The number of characters in a string
LCase()	A string with all characters lowercase
UCase()	A string with all characters uppercase
StrConv()	A string converted to one of several possible formats
StrComp()	A number indicating the result of a string comparison
Asc()	Number representing the ANSI code of a character
Chr()	One character string representing the ANSI code of a number

As with most functions, the string functions require one or more parameters be passed. All functions must return a value, so the syntax will look something like this:

```
myVar = FunctionName(parameter list)
```

where `myVar` is a variable of the proper type for the return value of the function, `FunctionName` is the name of the VBA function, and `parameter list` is a list of one or more values to be passed to the function. Parameters can be literals (for example, 5.2 or "Hello"), but are usually in the form of variables.

## Fun with Strings

The best way to learn these functions is to use them, so let's create a program that asks for the user's name and then outputs components of the name to a worksheet. I call it Fun with Strings, and Figure 2.9 shows the spreadsheet, which can also be found on the companion web site.

Specifically, the program will output the user's first name and last name along with the number of characters in each name to separate cells in the spreadsheet. The program will also convert the user's name to both all uppercase and all lowercase characters as well as

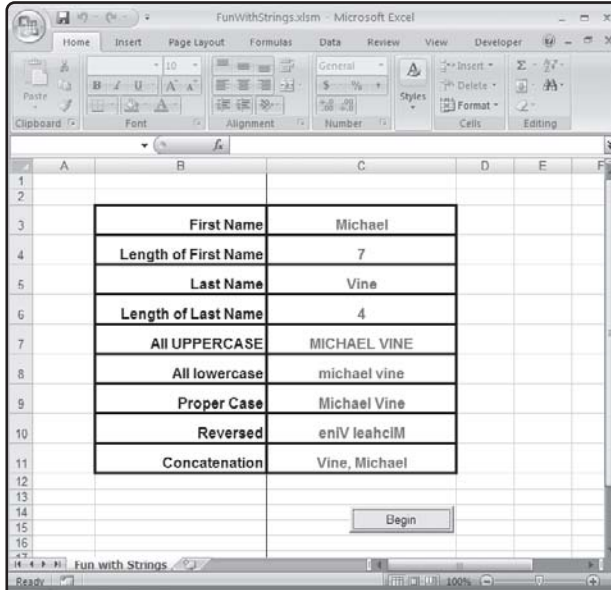
**FIGURE 2.9**

Fun with Strings.

reverse the order of the first and last name. The code is placed in the `Click()` event procedure of a Command Button control placed on the worksheet. The `Name` property of the Command Button control was changed to `cmdBegin` and the `Caption` property to "Begin". When the user clicks on the command button, code execution begins. After some variable declarations, the `InputBox()` function is used to prompt the user for his/her first and last name. You will notice that I am assuming the user enters his/her first name followed by one space and then the last name.

Everything entered by the user is stored in the string variable `userName`.

```
Private Sub cmdBegin_Click()
    Dim userName As String
    Dim firstName As String
    Dim lastName As String
    Dim strLength As Integer
    Dim spaceLoc As Integer

    '-----
    'Collect user name, find the space between
    'first and last names, and separate the names.
    '-----

    userName = InputBox("Enter your first and last name.", "Name")
```

```

spaceLoc = InStr(1, userName, " ")
firstName = Left(userName, spaceLoc - 1)

'-----
'Output to the worksheet
'-----

Range("C3").Value = firstName
strLength = Len(firstName)
Range("C4").Value = strLength    'length of first name
strLength = Len(userName)
lastName = Mid(userName, spaceLoc + 1, strLength - spaceLoc)
Range("C5").Value = lastName
strLength = Len(lastName)
Range("C6").Value = strLength
Range("C7").Value = UCase(userName)
Range("C8").Value = LCase(userName)
Range("C9").Value = StrConv(userName, vbProperCase)
Range("C10").Value = StrReverse(userName)
Range("C11").Value = lastName & ", " & firstName

```

End Sub

To help picture what will happen in the program, let's assume the variable `userName` contains the string "Fred Flintstone". This string is 15 characters long: Table 2.4 shows the locations of each character.

**TABLE 2.4 CHARACTER LOCATIONS IN A STRING.**

Character	F	r	e	d		F	l	i	n	t	s	t	o	n	e
Location	1	2	3	4	5	6	7	8	9	10	11	12	13	14	15

The program determines the location of the space by using the `InStr()` function. The `InStr()` function is passed three parameters, the number 1, the string variable `userName`, and a single character string containing a space. The parameter 1 represents the location to start searching within the string passed in the next parameter, in this case, `userName`. The last string is a space and this represents the character the `InStr()` function is searching for within the value of `userName`. The `InStr()` function then returns an integer value representing the location of the

space within the `userName` string. This integer value is the location of the space between the first and last name of the user—in this example, location 5 (see Table 2.4)—and is stored in the integer variable `spaceLoc`. The `Left()` function is then passed two parameters, the `userName` string, and the length of the portion of the `userName` string to return. The variable `spaceLoc` is holding the location of the space (5 in our example), so using `spaceLoc - 1` for the length parameter in the `Left()` function returns just the first name ("Fred"). The `Len()` function is used to return the length of the `firstName` string as an integer and this value is stored in the variable `strLength`. The values of the `firstName` string and `strLength` variables are then copied to the worksheet.

The `Mid()` function is used to return the last name of the user to the string variable `lastName`. The `Mid()` function takes three parameters: the original string `userName` ("Fred Flintstone"), the starting location of the new string (`spaceLoc - 1`), and the length of the string to return (`strLength - spaceLoc`). The variable `strLength` was reinitialized to the length of `userName` prior to using the `Mid()` function. Again, the variables holding the last name and the number of characters in the last name are copied to the worksheet.

The `UCase()` and `LCase()` functions convert the `userName` string to all uppercase and all lowercase letters, respectively, and the `StrConv()` function converts the `userName` string to proper case. Finally, the `StrReverse()` function reverses the order of the characters in the `userName` string and the `&` (ampersand) character is used to concatenate strings and rearrange the user's name such that the last name is first, followed by a comma and the first name.



*String concatenation* is the process of combining one or more strings together to form a new string. The strings are combined from left to right using either the ampersand (&) or addition (+) operator. To avoid ambiguity with the mathematical addition operator, I recommend that you always use the ampersand (&) operator for string concatenation.

You did not see all the string functions in action in the Fun with Strings program. You will see more in the next project and throughout this book. I will explain their use in detail as they appear in various code snippets and programming projects. In the meantime, I recommend you play with the string functions I have already discussed in order to get comfortable using them.

## CONSTRUCTING THE BIORHYTHMS AND THE TIME OF YOUR LIFE PROGRAM

This project will utilize several of the VBA programming components discussed in this chapter. The project contains several different examples of data types including integer, floating

point, string, and date types. I introduce some new functions designed to work with the date and string data types. The project also demonstrates nesting functions, the use of constants, and some simple mathematical operations.

The majority of the work for this project will be handled by the Excel application via formulas and a chart. The requirements handled by the VBA program will be limited to collecting the user's name and birth date, and outputting the result of some date calculations. As was the case for the Colorful Stats project in Chapter 1, there is nothing in this project that could not be accomplished in the Excel application without the aid of a VBA program. Nonetheless, I will show you how to build a fun little project that you can use daily to track the status of your biorhythms.

Your biorhythms (if you believe in them) are on sinusoidal cycles that vary in length for the three types. The lengths of the cycles are 23, 28, and 33 days for your physical, emotional, and intellectual cycles, respectively; with each cycle type starting on your birth date. Your best days are supposedly in the first half of a cycle when the sinusoidal curve is positive. Likewise, your worst days are in the second half of a cycle when the curve is negative. Critical days are said to be when you cross the boundary between positive and negative days.

I don't have a lot of faith in biorhythms, but they are fun to calculate and examine; and if you are having a bad day when your biorhythms are negative or critical, it gives you something to blame it on.

## Requirements for Biorhythms and the Time of Your Life

As mentioned earlier, I've left most of the work to the Excel application by using formulas to calculate the sinusoidal curves for the three cycles, and a chart to display the curves. The specific requirements of the project follow:

- The biorhythm spreadsheet shall use formulas to calculate a sinusoidal curve for each of the three cycle types. Note that these three curves are static.
- The spreadsheet shall contain an embedded chart that displays the static curves described in requirement 1.
- The VBA program shall be initiated from a Command Button control added to the spreadsheet.
- The program shall ask the user for his or her name and birth date.
- The program shall output the user's name (formatted in proper case) and birth date (formatted as Month, Day, Year, Weekday) to the spreadsheet.
- The program shall calculate the user's age in years, months, days, hours, minutes, and seconds and output the results to the spreadsheet.

- The program shall calculate the current position of the user's biorhythms in each of the three cycles (day and magnitude) and output the results to the spreadsheet.
- The embedded chart on the spreadsheet shall contain a data series for each of the values calculated in the previous requirement.

## Designing Biorhythms and the Time of Your Life

The user interface for the project consists of a single Excel worksheet containing the data for the static sinusoidal curves, an embedded chart, and a Command Button control for initiating the program. The worksheet is preformatted to make the data presentable. The scatter chart contains six different data series that include the three static curves (column A has the x-values and columns B through D the y-values) and the values for the current status of the user's biorhythms (not visible until the program has been run). I will enter the VBA program within the Click() event procedure of the Command Button control on the worksheet so the user can initiate it with a simple mouse click. Figure 2.10 shows the Biorhythms and the Time of Your Life spreadsheet prior to executing the program.

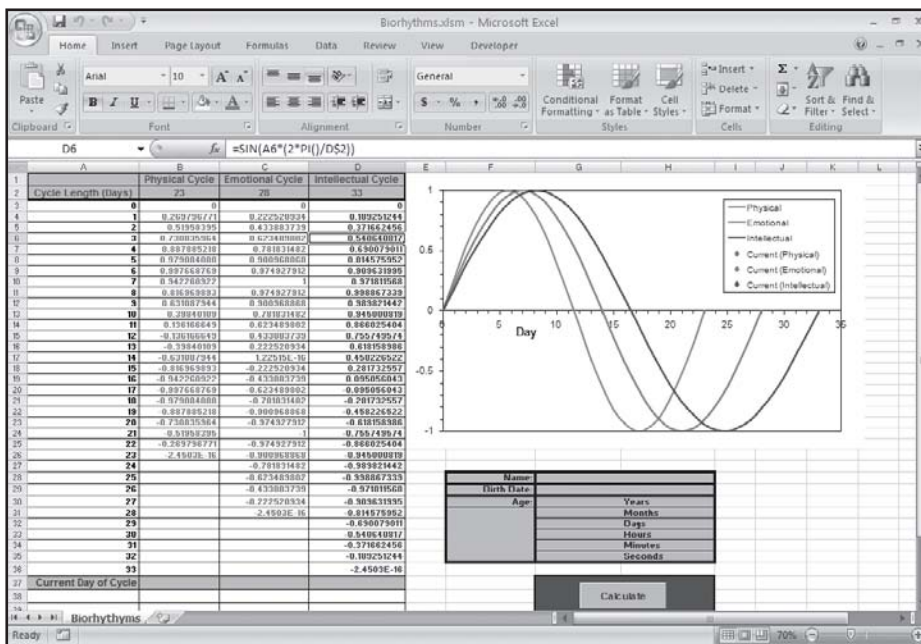

**FIGURE 2.10**

The Biorhythms and the Time of Your Life spreadsheet.

The program requires the user to input his or her name and birth date. I will use an InputBox() function to collect this input and store it in a program variable. Next, the program will calculate the user's age in the different units (specified in the requirement list) and output the

results to cells G30 through G35. Other outputs include the user's birth date to cells G29 and H29 formatted in a long form (month, day, year, weekday) and the current day and magnitude for each of the user's biorhythm cycles (cells A38 through A40 for the days, cells B38, C39, and D40 for the magnitudes). The calculation of the user's current biorhythms is based on his/her birth date and the number of 23, 28, or 33 day periods that have passed since he or she was born. Once the program has output the results to the worksheet, the chart is automatically updated by Excel.

## Coding Biorhythms and the Time of Your Life

I have entered the following code to the object module for the Biorhythms and the Time of Your Life worksheet shown in Figure 2.10.

Option Explicit

---

```
Private Sub cmdCalculate_Click()
    Dim userName As String
    Dim yrPassed As Single, moPassed As Single, dayPassed As Single
    Dim hrPassed As Single, minPassed As Single, secPassed As Single
    Dim userBday As Date, curDate As Date
    Dim bDate As String, bMonth As String
    Dim bDay As Integer, bYear As Integer
    Const SECSPERMIN = 60, MINSPERHOUR = 60
    Const HOURSPERDAY = 24, DAYSPERYEAR = 365.25
    Const PHYSICAL = 23, EMOTIONAL = 28, INTELLECTUAL = 33
    Const PI = 3.14159265358979

    '-----
    'Get the user's name and birth date.
    '-----
    userName = LCase(InputBox("What is your name?", "Name"))
    userBday = DateValue(InputBox("When is your birthday? (month/day/year)", _
        "Birth Date"))

    '-----
    'Calculate length of life in different units.
    '-----
    curDate = Now 'Gets current time and date.
    secPassed = DateDiff("s", userBday, curDate)
```

```

minPassed = secPassed / SECSPERMIN
hrPassed = minPassed / MINSPERHOUR
dayPassed = hrPassed / HOURSPERDAY
yrPassed = dayPassed / DAYSPERYEAR
moPassed = yrPassed * 12

'-----
'Get user's birthday in proper format.
'-----

bDate = Format(userBday, "dddd")
bMonth = Format(userBday, "mmm")
bDay = Day(userBday)
bYear = Year(userBday)

'-----
'Format user's name.
'-----

userName = StrConv(userName, vbProperCase)

'-----
'Enter time values into appropriate cells in worksheet.
'-----

Range("G28").Value = Trim(Left(userName, InStr(1, userName, " ")))
Range("H28").Value = Trim(Right(userName, _
    Len(userName) - Len(Range("G28").Value)))
Range("G29").Value = bMonth & " " & Str(bDay)
Range("H29").Value = bYear & " (" & bDate & ")"
Range("G30").Value = yrPassed
Range("G31").Value = moPassed
Range("G32").Value = dayPassed
Range("G33").Value = hrPassed
Range("G34").Value = minPassed
Range("G35").Value = secPassed

'-----
'Formula for day of cycle.
'-----

Range("A38").Value = (Range("G32").Value / PHYSICAL - _

```

```

        Int(Range("G32").Value / PHYSICAL)) * PHYSICAL
Range("A39").Value = (Range("G32").Value / EMOTIONAL - _
        Int(Range("G32").Value / EMOTIONAL)) * EMOTIONAL
Range("A40").Value = (Range("G32").Value / INTELLECTUAL - _
        Int(Range("G32").Value / INTELLECTUAL)) * INTELLECTUAL

'-----
'Formula for magnitude of biorhythm.
'-----

Range("B38").Value = Sin((Range("G32").Value / PHYSICAL - _
        Int(Range("G32").Value / PHYSICAL)) * _
        PHYSICAL * 2 * PI / PHYSICAL)
Range("C39").Value = Sin((Range("G32").Value / EMOTIONAL - _
        Int(Range("G32").Value / EMOTIONAL)) * _
        EMOTIONAL * 2 * PI / EMOTIONAL)
Range("D40").Value = Sin((Range("G32").Value / INTELLECTUAL - _
        Int(Range("G32").Value / INTELLECTUAL)) * _
        INTELLECTUAL * 2 * PI / INTELLECTUAL)

```

End Sub

Variable declaration is required by adding `Option Explicit` to the general declarations section of the object module for the worksheet. All other code is added to the `Click()` event procedure of the Command Button control named `cmdCalculate`. Variables and constant declarations are placed at the top of the procedure. Date and string variables are used to hold and manipulate the name and birth date obtained from the user. Numerical variables are used to hold the various lengths of time the user has been alive and the numerical components of the user's birthday.

Input is gathered from the user with the `InputBox()` function. Notice that I placed the `InputBox()` function inside the parameter list of the `LCase()` function. This is called *nesting functions*. In nested functions, the innermost function runs first; in this case, `InputBox()`, then whatever the user enters in the input box is passed to the next function, `LCase()`. The string entered by the user is then stored in the `userName` variable with all characters lowercase. Another `InputBox()` function is used to retrieve the user's birthday. Again the `InputBox()` is nested in another function. The `DateValue()` function is passed a string parameter representing a date and is used to convert the string to a value of type date. The date is then stored in the variable `userBday`.

Now you must process the information obtained from the user. First, I get the current date and time from the operating system by using the `Now` function and store it in the date variable `curDate`. The `Now` function is somewhat unusual in that it does not take any parameters. The `curDate` and `userBday` variables are passed to the `DateDiff()` function along with the single character string "s". The `DateDiff()` function calculates the difference between two dates in the interval specified, in this case "s" for seconds. Once the user's life in seconds is known, it's a simple matter to convert this number to minutes, hours, days, months, and years using the constants defined earlier.



The `DateDiff()` function returns a value of type variant (long). This means that the function will return a long integer unless the value exceeds its range (2,147,483,647), in which case it will promote the return value to the next largest data type with integer values. In the *Biorhythms* and the *Time of Your Life* program, the range of the long data type will be exceeded by anyone more than 68 years old. Thus, to avoid a possible data-type error, the variable `secPassed` was declared as a single data type. This ensures that the value from `DateDiff()` will be within the variable's allowed range of values. I did not want a floating-point number for the value of `secPassed`, but I don't need to be concerned because I know the `DateDiff()` function will only return a whole number.

The `Format()` function can be used with numerical, string, and date data. Here `Format()` is used to return the weekday the user was born, and the month as text rather than the numerical representation. The dates are passed as variables along with format strings ("dddd" and "mmmm"). These strings tell the function what format to use on the return value. For example, "dd" would return the numerical value for the day of the month, and "ddd" would return the three-letter abbreviation.

Next, the `Day()` and `Year()` functions are used to return the day of the month and year as integers and the `StrConv()` function converts the user's name to proper case (first letter of each name is capitalized).

Now that the time of life values have been calculated and the user's name and birth date formatted as desired, they are output to the appropriate cells in the worksheet. The only new element here is the `Str()` function which converts a numerical value to a string data type. The `Str()` function is not really needed for the conversion in this case. Since the `&` is used as the string concatenation operator, VBA assumes I want the variable `bDay` treated as if it were a string when the `Str()` function is omitted. If `+` is used as the string concatenation operator, then the `Str()` function must be used to avoid a type mismatch error. For clarity, I recommend using `Str()` in examples like this even when using the `&`.

**The converse of the `Str()` function is the `Val()` function. The `Val()` function is used to convert string data to numerical data.**

The last part of the program calculates and outputs the user's current day and magnitude for each of his/her biorhythm cycles. The current status of the user's cycle is calculated using the number of days he or she has been alive (from cell G32) and the length of each cycle. The `Int()` function is used to return the integer portion of a floating-point number and the `sin()` function calculates the sine of the value passed to it. Note the use of the line continuation characters in the code.

That concludes this chapter's project. Although it's not exactly a long program, you may be feeling a bit overwhelmed by the number of functions used. Don't worry about learning all the functions available in VBA and how to use them—you can't! There are way too many, so it's a waste of time to try to memorize them all. I am familiar with the string functions, because I use them quite often, although I still had to look up syntax and parameter lists a couple of times while writing this project. The date functions are another matter. I didn't know any of the date functions before writing this program. What I did know is the essence of how a function works. I also realized that VBA was very likely to have a number of functions that worked on the date data type. Then it was a simple matter of searching the online help and looking at my choices.

## SUMMARY

This chapter introduced you to some important basics of programming including variables, data types, and constants. I placed particular emphasis on the most common data types: numbers and strings. I also took a look at programming modules in VBA and their effect on the scope of a variable. Finally, I discussed several functions used to manipulate values of type string and date.

In Chapter 3, I will take a more in-depth look at VBA modules and procedures. Then, I will examine some more basic programming constructs with conditional operators and decision structures.

## CHALLENGES

1. Write a program that will add two numbers input by the user and display the result in a spreadsheet. Use an input box and the `Val()` function to convert the user input to a numerical data type.
2. Place a Command Button control on a worksheet and write a program in the `Click()` event procedure that increments a variable by 5 with every click of the mouse. Output the value of this variable in a message box.
3. Write a program that extracts the time from the string returned by the `Now` function and outputs it in a message box.
4. Insert a new standard module and define a procedure that, when executed, prompts the user for his/her name and phone number. The form of the phone number entered by the user should include two dashes—one after the area code, and one after the 3-digit prefix. Your program should use string functions to remove the dashes and then output the user's name and dashless phone number to a worksheet.
5. Write a program that automatically sums the rows, columns, and diagonals of a  $5 \times 5$  magic square.

*This page intentionally left blank*



# PROCEDURES AND CONDITIONS

**I**n this chapter I will show you the most common constructs for any program, procedures and conditions, which allow programmers to build decision-making abilities and code reuse respectively into their applications. Specifically, in this chapter I will discuss:

- Sub procedures
- Function procedures
- Event procedures
- Conditional logic
- Conditional statements and the If/Then/Else and Select/Case code structures

## PROJECT: POKER DICE

Poker Dice is a variation of five-card draw using dice instead of cards. This is the first functional program that can't be created in the Excel application alone without the flexibility and power of VBA programming. The Poker Dice spreadsheet is shown in Figure 3.1.

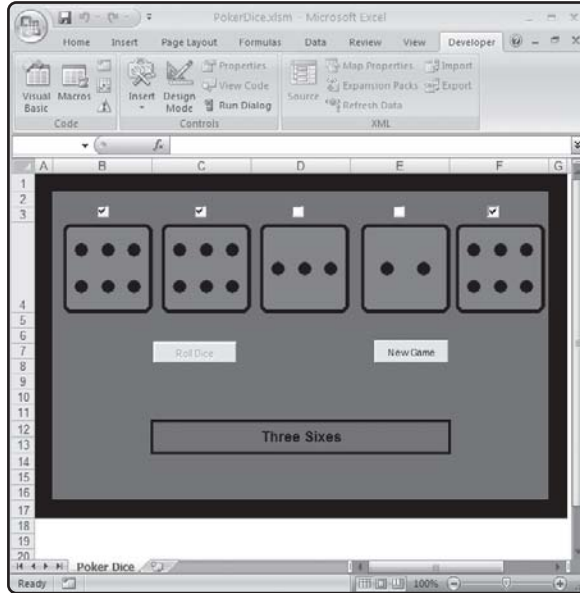
**FIGURE 3.1**

The Poker Dice program.

The program introduces two new controls (Check Box and Image controls), sub procedures, and a conditional programming structure (If/Then/Else).

## EVENT PROCEDURES

You have already seen a few examples of event procedures, such as the `Click()` event procedure of a Command Button control, and the `SelectionChange()` event procedure of a worksheet. VBA predefines these procedures in the sense that you cannot change the name of the procedure, the object within Excel to which the procedure belongs, or the conditions under which the procedure is triggered. For the most part, all you can do with these procedures is add the code to be executed when the event is triggered. Typically, several events are associated with each Excel object; whether it is a worksheet, workbook, chart, or ActiveX control. Figure 3.2 shows the object module for a worksheet and displays all the events associated with a worksheet in Excel.

Event procedures are defined with the `Sub` keyword followed by the name of the procedure.

```
Private Sub Worksheet_Activate()  
    'Event procedure code is listed here.  
End Sub
```

The name of the procedure listed above is `Worksheet_Activate()`, although it will be more commonly referred to as the `Activate()` event. No parameters are passed to this procedure

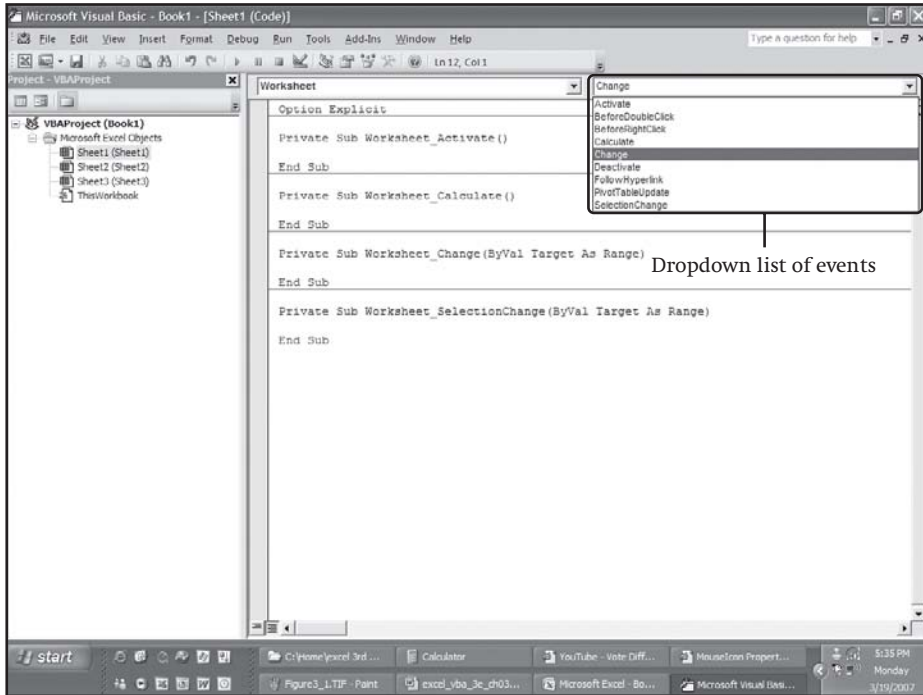
**FIGURE 3.2**

Worksheet events in Excel.

because the parentheses are empty. This procedure is triggered when the worksheet to which it is associated is activated; that is, when you switch between two different windows or worksheets, the `Activate()` event of the currently selected worksheet is triggered. The procedure ends with the line `End Sub`, unless the statement `Exit Sub` is used within the procedure code.

## Parameters with Event Procedures

Parameters are the list of one or more variables passed to the event procedure when it is triggered. The values of the parameters passed to the event procedure contain information related to the event. A comma separates multiple variables, and the variable data type is also declared. VBA defines everything about the parameters passed to the event procedure, including the number of parameters, the name of each parameter and their data types, and the method in which they are passed. Although it is possible to change the name of the variables in the parameter list under certain circumstances, I do not recommend editing the event procedure definition in any way.

The following example shows the `MouseDown()` event procedure of a Command Button control. This procedure triggers when the user clicks on the Command Button control with the mouse.

The first and last lines of the procedure are automatically created by VBA. I added the four lines of code within the procedure.

```
Private Sub CommandButton1_MouseDown(ByVal Button As Integer, ByVal Shift As Integer,
ByVal X As Single, ByVal Y As Single)
    Range("A2").Value = Button
    Range("B2").Value = Shift
    Range("C2").Value = X
    Range("D2").Value = Y
End Sub
```

Four parameters are passed to the `MouseDown()` event procedure: `Button`, `Shift`, `X`, and `Y`; they have all been declared as numerical data types. These parameters contain numerical information describing the event that just occurred, and they can be used as variables within the procedure because they have already been declared. The `ByVal` keyword will be discussed later in this chapter, so just ignore it for now. The previous code was added to the `MouseDown()` event procedure of a Command Button control placed on a worksheet with a few column headers, as shown in Figure 3.3.

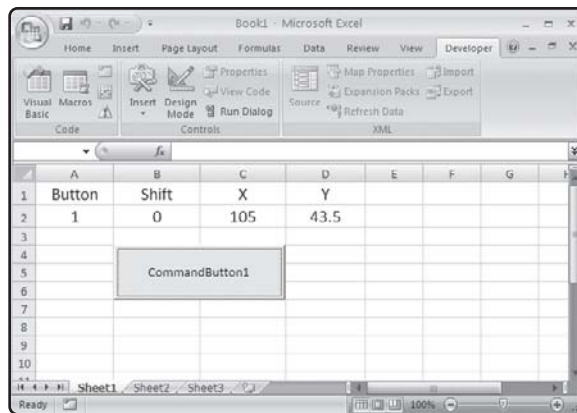

**FIGURE 3.3**

Parameter values of the `MouseDown()` event procedure.

The values of the parameter variables are copied to the appropriate cells in this worksheet when the user clicks on the Command Button control. The variable `Button` represents the mouse button that was clicked—a value of 1 for the left mouse button, 2 for the right mouse button, and 3 for the middle mouse button (if it exists). The variable `Shift` represents the combination of Shift, Ctrl, and Alt keys held down while the mouse button was clicked. Since there are eight possible combinations of these three keys, the variable `Shift` can hold an integer value between zero and seven. The variables `X` and `Y` represent the location of the

mouse cursor within the Command Button control when the mouse button was clicked. The values of `X` and `Y` fall within zero to the value of the `Width` property of the Command Button control for `X`, and zero to the value of the `Height` property for `Y`. The upper left corner of the Command Button control is `X = 0, Y = 0`.

You now see how helpful the information within these parameters can be. For example, a programmer might use the `MouseDown()` and `MouseUp()` event procedures of an ActiveX control to catch a right-click of the mouse button on the control. The `MouseDown()` event procedure might be used to display a menu with various options, and the `MouseUp()` event procedure would then be used to hide the menu. Does this sound familiar?

It is both impractical and unnecessary to discuss all the event procedures of all Excel objects and ActiveX controls in this book. The examples you have seen so far are a good representation of how to use event procedures in VBA. To establish which event procedures (if any) should be used in your program, do the following:

- Ask yourself, “When should something happen?”
- Search for the event procedure(s) that will be triggered by the answer to the question, “When should something happen?” The event procedures have sensible names related to the action that triggers them; however, it may be useful to look up the description of the event procedure in the help system.
- If you cannot find an event procedure that triggers when desired, redesign your program with ActiveX controls that do contain a useful event procedure. If you still can’t find anything, then there are probably errors in the logic of your algorithm.
- Test possible procedures by writing simple programs such as the one for the `MouseDown()` event procedure listed earlier.
- Insert the code that carries out the tasks you want once you recognize the proper event procedure.

## Private, Public, and Procedure Scope

The `Private` and `Public` keywords used with procedure definitions have a similar function to that used with variable declarations. `Private` and `Public` are used to define the procedure’s scope. The `Public` keyword makes the procedure visible to all other procedures in all modules in the project. The `Private` keyword ensures that the procedure is visible to other procedures within the same module, but keeps it inaccessible to all other procedures outside the module in which it is defined. The `Private` and `Public` keywords are optional, but VBA includes them in predefined event procedures. If `Private` or `Public` is omitted, then the procedure is public by default.



Use the `Option Private` statement in the general declarations section of a module to keep public modules visible only within the project. Omit `Option Private` if you want to create reusable procedures that will be available for any project.

## SUB PROCEDURES

Although all procedures are really sub (short for *subroutine*) procedures, I will use the term to refer to those procedures created entirely by the programmer. The basic syntax and operation of a sub procedure is the same as for an event procedure. You define the procedure with the scope using the `Public` or `Private` keywords, followed by the keyword `Sub`, the procedure name, and the parameter list (if any). Sub procedures end with the `End Sub` statement. You can either type in the procedure definition or use the `Insert/Procedure` menu item to bring up the `Add Procedure` dialog box, as shown in Figure 3.4.

**FIGURE 3.4**

The Add Procedure dialog box.

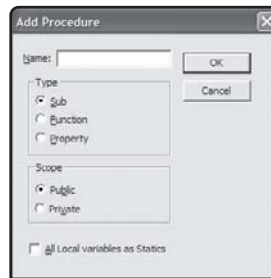

```
Private Sub myProcedure(parameter list)
    'Sub procedure code is listed here.
End Sub
```

Sub procedures differ from event procedures in that:

- the programmer defines the procedure name and any variable names in the parameter list.
- the programmer decides how many (if any) variables are in the parameter list.
- they can be placed in both object and standard modules.
- execution begins when they are “called” using code from other parts of the program and cannot be automatically triggered.

The following program collects two numbers from the user, adds them, and outputs the result. This program can reside in any module. For simplicity, I tested this program by running it directly from the VBA IDE. To begin program execution from the VBA IDE, first insert the

mouse cursor within the procedure to be executed, and then press F5 or select the appropriate icon from the Standard toolbar or Run menu, as shown in Figure 3.5.

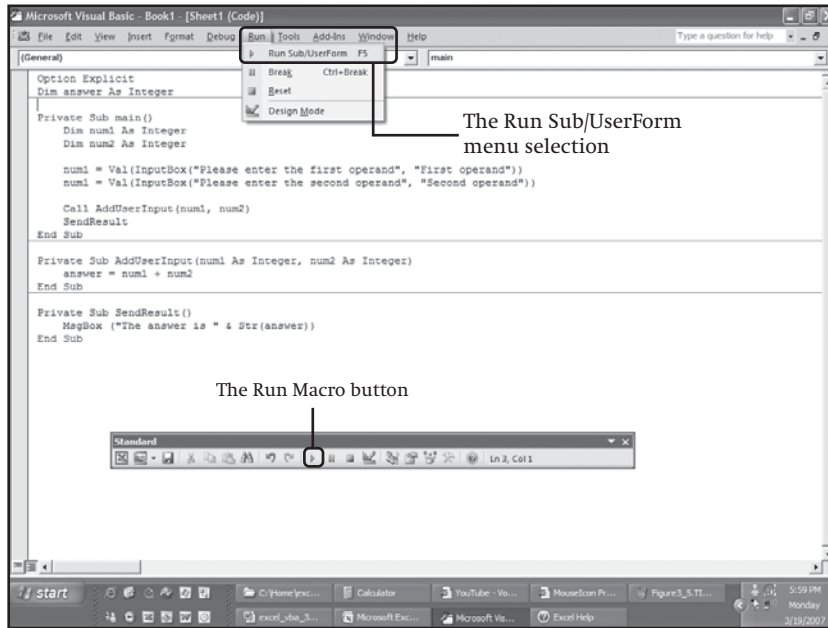
**FIGURE 3.5**

Running a program from the VBA IDE.

```
Option Explicit
Dim answer As Integer
```

```
Private Sub Main()
    Dim num1 As Integer
    Dim num2 As Integer

    num1 = Val(InputBox("Please enter the first operand", "First operand"))
    num2 = Val(InputBox("Please enter the second operand", "Second operand"))

    Call AddUserInput(num1, num2)
    SendResult
End Sub
```

```
Private Sub AddUserInput(num1 As Integer, num2 As Integer)
    answer = num1 + num2
End Sub
```

---

```
Private Sub SendResult()
    MsgBox ("The answer is " & Str(answer))
End Sub
```

First, variable declaration is required with `Option Explicit` and a module-level variable (`answer`) is declared.

The majority of the program is listed in the sub procedure `Main()`. The sub procedure `Main()` is declared as `Private` and serves as the central procedure for the program. Two procedure-level integer variables (`num1` and `num2`) are declared and assigned to the return value of input boxes. The `Val()` function is used to convert the string type return value from the `InputBox()` function to a numerical value.

After two values are input by the user, the program makes the calls to the sub procedures `AddUserInput()` and `SendResult()`. The `Call` keyword is used to send program execution to `AddUserInput()`, and the variables `num1` and `num2` are passed to this procedure. The `Call` keyword is required when passing parameters enclosed in parentheses; otherwise, it is unnecessary (for example, `AddUserInput num1, num2` is an identical statement). After the `AddUserInput()` procedure executes, program execution resumes in the `Main()` procedure where it left off. The line `SendResult` is another procedure call and sends program execution to the `SendResult()` sub procedure. Because no parameters are passed, the `Call` keyword is omitted (although you may include it if you like). The `Main()` procedure, and consequently the program, terminates after program execution returns from the `SendResult()` procedure. The `AddUserInput()` procedure's only purpose is to accept the two addends from the `Main()` procedure, add them together, and store the result in the module-level variable `answer`. Note that I used the same variable names for the two addends when defining the `AddUserInput()` procedure. This is perfectly legitimate, as this is outside the scope of the original `num1` and `num2` variables. Finally, the `SendResult()` procedure is used to output the answer using a basic message box. A `Str()` function is used to convert the numerical variable `answer` to a string before it is concatenated to the rest of the message.



Keep your procedures as short as possible. You will find that as your procedures get longer, they get harder to read and debug. As a general rule, I try to keep my procedures to a length such that all the code is visible on my monitor. If your procedure gets much longer than one screen, break the procedure into two or more procedures.

## ByVal and ByRef

You should have noticed the `ByVal` keyword in the parameter list of the `MouseDown()` event procedure shown earlier in the chapter. The `ByVal` keyword tells VBA to make a copy of the value stored in the accompanying variable. Thus, any manipulation of the copied value within the procedure does not affect the original variable.

The alternative to passing a variable by value is to pass a variable to another procedure by reference; the `ByRef` keyword is used to do so. When you pass by reference you are essentially passing the original variable to the procedure. Any manipulation of the variable in the new procedure is permanent, so the variable does not retain its original value when program execution proceeds back to the calling procedure. This is true even if you use a new variable name in the procedure that accepts the variable passed by reference. Passing by reference is the default behavior, so you can omit the `ByRef` keyword if you want.

The following short program will make the behavior of `ByVal` and `ByRef` clear. I suggest inserting a new module into a project, adding the following code, and running the program from the procedure `Main()`.

```
Private Sub Main()  
    Dim num1 As Integer  
    Dim num2 As Integer  
    num1 = 10  
    num2 = 15  
    Call PassByRef(num1)  
    Call PassByVal(num2)  
    MsgBox (num1 & " " & num2)  
End Sub
```

---

```
Private Sub PassByRef(ByRef num3 As Integer)  
    num3 = 20  
End Sub
```

---

```
Private Sub PassByVal(ByVal num2 As Integer)  
    num2 = 20  
End Sub
```

Figure 3.6 shows the message box output by this program.

**FIGURE 3.6**

Message box  
output from  
sub procedure  
`Main()`.



First two integer variables are declared and initialized to the values 10 and 15. The first variable, `num1`, is passed by reference to the procedure `PassByRef()` in a variable called `num3`. The value 20 is assigned to the `num3` variable inside the `PassByRef()` procedure. Next the variable `num2` is passed by value to the `PassByVal()` procedure, where it is copied to another variable called `num2`. The `num2` variable in the `PassByVal()` procedure is then assigned the value 20. The program ends with the output of the original `num1` and `num2` variables in a message box.

Now ask yourself, “What values output in the message box?” The answer is 20 for the `num1` variable, and 15 for the `num2` variable. The variable `num1` holds the value 20 at the end of the `Main()` procedure because it was changed in the `PassByRef()` procedure. Even though a different variable name was used in the `PassByRef()` procedure, the `num3` variable still refers to the same memory location holding the value assigned to the `num1` variable. Essentially, we have one variable with two names, each with its own scope. The `num2` variable retains its value of 15 at the end of the `Main()` procedure because it had been passed by value to the `PassByVal()` procedure. Passing by value makes a copy of the variable’s value to a new variable, even if the variable in the accepting procedure (`PassByVal`) has the same name. In this case, there are two variables with the same name.

You pass a variable by reference to a procedure in order to change the value of the original variable; or when the variable is needed in the procedure, but its value does not have to be changed. If the variable needs to be altered for another purpose but must retain its original value, pass the variable by value using the `ByVal` keyword.

## IN THE REAL WORLD

At the most basic level, you can think of a memory location in your computer as a sequence of electrical switches that can be on or off. With these two possible conditions we have the basis for the binary language a computer understands (0 for off and 1 for on). The values stored by a programming variable are then just a patterned sequence of switches that are either on or off.

Some languages, such as C or C++, allow the programmer to directly access memory locations of variables. This extends the power of a programming language dramatically, but is not without dangers. For example, if you change the state of the wrong memory location you can easily cause the computer to crash. VBA handles memory management for you, so it is inherently safer than these other languages; however, with this safety you sacrifice some powerful capabilities.

## FUNCTION PROCEDURES

Function procedures are very much like other procedures with one significant difference: they return a value to the calling procedure. Now you might be concerned or confused by the fact that I used the term *functions* back in Chapter 2 in reference to Excel's spreadsheet functions and VBA's string and date functions. So, what's the difference between these two terms? There is no difference. Everything I have called, or will call, a function is essentially the same thing. A *function* is a small program built with a specific purpose that, when used, will return a value to the calling procedure or spreadsheet cell(s).

If you are familiar with the built-in functions available in the Excel application, such as SUM(), AVERAGE(), STDEV(), then you already have a basic understanding of how they work. Functions are often (but not always) passed one or more values, and they always return at least one value. For example, if I enter the formula =AVERAGE(A2:A10) into cell A11 on a worksheet in the Excel application, I know that the average of the nine values given in the range A2:A10 will be calculated and returned to cell A11. Excel recognizes the AVERAGE keyword in the formula as one of its built-in functions. Excel then calls the function procedure AVERAGE() and passes the range of values specified in parentheses—in this case, 9 values. The function procedure AVERAGE() then calculates the average of the values passed in as parameters and returns the result to the spreadsheet cell containing the formula. In VBA, you can also call function procedures such as Left(), Mid(), and DateDiff(), as you have seen in previous examples. You can even use the built-in functions of the Excel application. Finally, you can create your own function procedures in VBA.

## Creating Your Own VBA Functions

The basic syntax for creating a function procedure in VBA is as follows:

```
Private/Public Function FunctionName(parameter list) as type  
    'Function procedure code is listed here  
    FunctionName = Return value  
End Function
```

This is similar to the syntax for any procedure with the procedure name, parameter list, and an End statement. You can, and should, include a Private or Public keyword to define the scope of the function. One obvious difference is that the Function keyword replaces Sub. Also, you should define a return type to the function. The return data type is used for the value that the function sends back to the calling procedure. If you do not specify the data type, then the function's return value will be of type variant. The function returns a value by assigning the desired value to the name of the function, although the return value is usually stored in a variable.



Use Exit Sub or Exit Function if you need to return program execution to the calling procedure before the rest of the code in the procedure executes.

Functions are called from expressions where you would normally insert a variable or literal. For example, instead of assigning a literal to a variable, a function call can be used to assign the function's return value to the variable.

```
myVar = MyFunction(param1)
```

Here, the variable myVar is assigned the return value of the function named MyFunction() that is passed one parameter in the form of a variable named param1.

Now let's consider an example of a function that mimics one of Excel's built-in functions. The following function calculates the result of raising a number to a specified power. I named the function PowerDB() and set its return value as type double. The PowerDB() function accepts two numerical values for input, the number to which the exponent will be applied (number), and the value of the exponent (n). The function has been given public scope.

The code is really very simple. The value of the variable number is raised to the power of the value of the variable n, and then the result is restored in the variable number. The value of the variable number is assigned to the function so that it may be returned to the calling procedure.

```
Public Function PowerDB(ByVal number As Double, n As Single) As Double
    number = number ^ n
    PowerDB = number
End Function
```

A procedure that utilizes the PowerDB() function can be written as follows:

```
Private Sub TestPower()
    Dim number As Double
    Dim n As Single
    Dim result As Double

    number = Val(InputBox("Enter a number.", "Number"))
    n = Val(InputBox("Enter the value of the exponent.", "Exponent"))
    result = PowerDB(number, n)
    MsgBox (number & "^" & n & " = " & result)
End Sub
```

The only new idea here is the line that calls the PowerDB() function, `result = PowerDB(number, n)`. The variable `result` is assigned the return value of the function and output in a message box. Note that the data types for the PowerDB() function and variable `result` match (double). The variable `number` was passed to the PowerDB() function by value, because if I passed it by reference its value would be changed by the function. Since I want to use the original value of `number` in the final output, I must pass it by value. The variable `n` was passed by reference because I did not change its value in the function procedure and VBA is more efficient when passing values by reference.

A public scope for the function PowerDB() makes it visible to all procedures in the project and the Excel application provided that the function is contained in a standard code module. Thus, this function can now be used like any other function in Excel. Returning to the Excel application and entering the formula `=PowerDB(2,8)` into any worksheet cell will return the value 256 to that cell. The PowerDB() function is even listed in Excel's Insert Function tool as shown in Figures 3.7 and 3.8.

You now see that I named the function PowerDB() in order to avoid a conflict with Excel's POWER() function. You can create your own library of VBA functions to use in your spreadsheet applications. Keeping a library of VBA functions saves you valuable time, because you do not need to rewrite these functions to use them in another project.

**FIGURE 3.7**

Step 1 of the Insert Function tool in the Excel application.

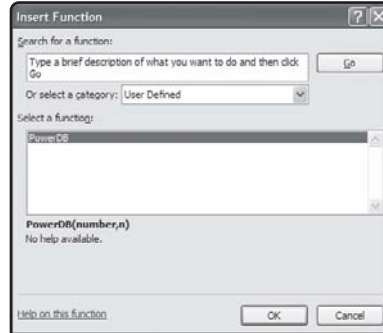
**FIGURE 3.8**

Step 2 of the Insert Function tool in the Excel application.



## Using Excel Application Functions in VBA

Now that you know how to write functions in VBA and make them available to your spreadsheets, you are also aware that you can re-create any function already available in the Excel application. Although re-creating Excel's functions would be a good way to improve your VBA programming skills, it's certainly not a practical use of your time. Why reinvent what's already been created for you? It would be nice if you could use Excel's application functions in your VBA code, because they are mostly complimentary, not repetitive, to VBA's set of functions. That way, if you need a specific function performed in your program that is not already included with VBA, you don't need to write it yourself.

Well, there *is* a method to use the Excel application functions, of course, and it is really quite simple.

```
result = Application.WorksheetFunction.Power(number, n)
```

Replacing the call to the PowerDB() function in the TestPower() sub procedure shown earlier with the line of code above will give the exact same result. The difference is that this code uses Excel's POWER() function and not the PowerDB() function. The syntax will be explained in detail in Chapter 5, "Excel Objects," but you can probably guess what's happening from the names used in this line of code. The component Application.WorksheetFunction will return all functions available from the Excel application. From there it is a simple matter of adding

on the name of the function and inserting the required parameters into the parentheses. Two more examples illustrate the use of the `AVERAGE()` and `STDEV()` functions from the Excel application.

```
myVar = Application.WorksheetFunction.Average(5, 7, 9)
myVar2 = Application.WorksheetFunction.StDev(3, 7, 11)
```

The examples above will return the value 7 to the variable `myVar` and 4 to the variable `myVar2`.

## LOGICAL OPERATORS WITH VBA

Logic as applied to a computer program is evaluating an expression as true or false. An expression is typically, but not always, a comparison of two variables such as `var1 > var2` or `var1 = var2` (see Table 3.1 for a list of available comparison operators). A programmer reads these expressions as follows:

- The value of `var1` is greater than the value of `var2`.
- The value of `var1` equals the value of `var2`.

The statements are evaluated as true or false.

Imagine a simple device that takes a single expression as input, evaluates that expression as true or false, spits out the answer, and then moves on to the next expression. The evaluation of the expression is a simple task since there are only two choices and computers are very good at assigning 1's (true) or 0's (false) to things. The difficulty arises from trying to make sense out of the expressions that have been evaluated as true or false. This is where Boolean (after the nineteenth century mathematician George Boole) algebra comes into play. Boolean algebra refers to the use of the operators `AND`, `OR`, `NOT`, and a few others to evaluate one or more expressions as true or false. Then, based on the result of the logic, the program selects a direction in which to proceed.

**TABLE 3.1      COMPARISON OPERATORS IN VBA**

Operator	Function
=	Tests for equality
<>	Tests for inequality
<	Less than
>	Greater than
<=	Less than or equal to
>=	Greater than or equal to

## AND, OR, and NOT Operators

VBA uses logical AND to make a decision based on the value of two conditions. The value of each condition can be one of two values, true or false. Consider the following two conditions.

Condition1   Condition2

myVar > 10   myVar < 20

The expression `Condition1 AND Condition2` evaluates as true only if Condition1 and Condition2 are both true. If either or both conditions evaluate to false then the overall result is false. The evaluation of expressions using logical operators is easily displayed in truth tables. Table 3.2 shows the truth table for logical AND.

**TABLE 3.2   TRUTH TABLE FOR THE AND OPERATOR**

Condition1	Condition2	Condition1 AND Condition2
True	True	True
True	False	False
False	True	False
False	False	False

The logical operator OR returns true from an expression when at least one of the conditions within the expression is true.

The expression `Condition1 OR Condition2` evaluates as true when either Condition1 or Condition2 is true or if both conditions are true. Table 3.3 shows the truth table for logical OR.

**TABLE 3.3   TRUTH TABLE FOR THE OR OPERATOR**

Condition1	Condition2	Condition1 OR Condition2
True	True	True
True	False	True
False	True	True
False	False	False

The NOT operator simply returns the opposite logic of the condition; so if the condition is false, NOT will return true and vice versa. Table 3.4 shows the truth table.

**TABLE 3.4 TRUTH TABLE FOR THE NOT OPERATOR**

Condition I	NOT Condition I
True	False
False	True

There are a few other logical operators (Xor, Eqv, and Imp) but they are seldom used or needed, so let's turn our attention to the practical use of Boolean algebra within the code structures If/Then/Else and Select Case.

## CONDITIONALS AND BRANCHING

It may seem like I've covered a fair amount of VBA programming, but in reality, I've barely scratched the surface. Right now, you can't really do much with the VBA programs you've written, because you haven't learned any programming structures; however, that is about to change as I begin to examine a simple yet very useful VBA code structure. The If/Then/Else structure is known as both a conditional and branching structure because it uses conditional statements to change the flow or direction of program execution.

### If/Then/Else

There are several ways to implement this code structure. The most basic uses the two required keywords If and Then.

```
If (condition) Then Code statement
```

In the example above, the code statement following Then will execute if condition evaluates as true; otherwise, code execution proceeds with the next statement. The entire structure takes just one line of code. It's convenient when you have just one brief code statement that needs to be executed if the condition is true. Multiple statements can be entered on the same line if you separate them with colons (:), but then your code may be difficult to read. If you need more than one code statement executed, then for the sake of readability, you should use the block form of If/Then.

```
If (condition) Then
    'Block of code statements
End If
```

Again, the condition must be true or the block of code statements will not execute. When using more than one line in the program editor for If/Then, you must end the structure with End If.

The following procedure is a simple number-guessing game where the computer comes up with a number between 0 and 10 and asks the user for a guess. Three If/Then structures are used to determine what message is output to the user depending on her guess.

```
Private Sub NumberGuess()
    Dim userGuess As Integer
    Dim answer As Integer
    answer = Rnd * 10
    userGuess = Val(InputBox("Guess a number between 0 and 10.", _
        "Number Guess"))
    If (userGuess > answer) Then
        MsgBox ("Too high!")
        MsgBox ("The answer is " & answer)
    End If
    If (userGuess < answer) Then
        MsgBox ("Too low!")
        MsgBox ("The answer is " & answer)
    End If
    If (userGuess = answer) Then MsgBox ("You got it!")
End Sub
```

A random number generated by the Rnd function returns a random number of type single between 0 and 1. The random number is multiplied by 10 and assigned to the variable answer to make it fall between 0 and 10. Using an integer data type for the variable answer ensures that the calculated value is rounded and stored as an integer.

The If/Then structures each use one condition that compares the values stored in the userGuess and answer variables. Only one of these conditions can be true, and the message box in the If/Then structure with the true condition executes.

**Previously, you saw the = operator used as an assignment operator. For example, a value is assigned to a variable.**

**In the context of conditional expressions, the = operator is a comparison operator. Using the same character for more than one type of operation is known as overloading an operator.**

If you know you want one block of code executed when a condition is true and another block of code executed when the same condition is false, then use the `Else` keyword.

```
If (condition)
    'This block of code executes if the condition is true
Else
    'This block of code executes if the condition is false.
End If
```

The `If/Then` structures in the number guess procedure can also be written as follows, where `<>` is the “not equal” operator (refer to Table 3.1):

```
If (userGuess <> answer) Then
    MsgBox ("Wrong! The answer is " & answer)
Else
    MsgBox ("You got it!")
End If
```

This time, instead of using additional `If/Then` statements, the keyword `Else` is used to direct the program to another block of code that is executed if the condition (`userGuess <> answer`) evaluates to false.

There is no limit on the number of conditions you can use with an `If/Then` code structure. The condition

```
If (userGuess <> answer) Then
```

can also be written as

```
If (userGuess < answer) Or (userGuess > answer) Then
```

Where the logical operator `Or` is used in the expression for the conditional. Thus, if only one conditional evaluates as true, then the expression returns true and the logic is maintained. You can use more than two conditionals if needed; however, your code will get harder to read

as the number of conditionals in one line of code increases. You will see an excessive use of conditionals in the Poker Dice project at the end of this chapter.

There are numerous possibilities for achieving the same logic when using If/Then/Else and conditionals. You can also nest the If/Then/Else code structure if you want to. The procedure below outputs a short message to the user depending on the current time and day of the week. After some variable declarations, a few familiar date functions are used to determine the current time and day of the week.

```
Private Sub myTime()  
    Dim time As Date  
    Dim theHour As Integer  
    Dim theDayOfTheWeek As Integer  
    time = Now  
    theHour = Hour(time)  
    theDayOfTheWeek = Weekday(time)  
    If (theHour > 8) And (theHour < 17) Then  
        If (theDayOfTheWeek > 0) And (theDayOfTheWeek < 6) Then  
            MsgBox ("You should be at work!")  
        Else  
            MsgBox ("I love weekends.")  
        End If  
    Else  
        MsgBox ("You should not be at work!")  
    End If  
End Sub
```

The first If/Then/Else structure is checking if the time of the day is between 8:00 A.M. and 5:00 P.M., since the variable `theHour` holds an integer value between 0 and 23. If the expression is true then another If/Then/Else structure will execute. This If/Then/Else structure is *nested* in the first one and is checking the value for the day of the week. If the day of the week is Monday through Friday, then a message box is used to display the string "You should be at work!". (Remember that it had to be between 8:00 A.M. and 5:00 P.M. to get to this point.) Otherwise, the nested If/Then/Else outputs the message "I love weekends". If the time of day is not between 8:00 A.M. and 5:00 P.M., then the string "You should not be at work!" is displayed in a message box.

There is no limit to the number of nested If/Then statements you can use; however, after three or four levels, keeping track of the logic can be difficult and your program may be difficult to read and debug.



It is a good idea to indent your code with each level of logic. You will find your programs much easier to read and debug if indented properly.

Another option regarding If/Then/Else structures is the ElseIf clause. The ElseIf clause is used like the Else clause with a conditional expression. You must also include Then when using ElseIf. The following example uses a series of ElseIf clauses to display the day of the week in a message box.

```
If (theDayOfTheWeek = 0) Then
    MsgBox ("It's Sunday!")
ElseIf (theDayOfTheWeek = 1) Then
    MsgBox ("It's Monday!")
ElseIf (theDayOfTheWeek = 2) Then
    MsgBox ("It's Tuesday!")
ElseIf (theDayOfTheWeek = 3) Then
    MsgBox ("It's Wednesday!")
ElseIf (theDayOfTheWeek = 4) Then
    MsgBox ("It's Thursday!")
ElseIf (theDayOfTheWeek = 5) Then
    MsgBox ("It's Friday!")
Else
    MsgBox ("It's Saturday!")
End If
```

There is no limit to the number of ElseIf clauses that can be used; however, ElseIf cannot be used after an Else clause. You can also nest more If/Then/Else structures inside an ElseIf clause.

## Select/Case

There are innumerable ways to accomplish the same task with If/Then/Else and ElseIf code structures. But keep in mind that using a large number of If/Then/Else and ElseIf statements can make it difficult to follow the logic of your program. You should consider using the Select/Case code structure in situations where you find yourself using a large number of ElseIf statements. The Select/Case code structure is used when you need to test the value of a variable multiple times and, based on the outcome of those tests, execute a single block of code. The Select/Case syntax is fairly simple and easy to understand.

```
Select Case expression
    Case condition1
```

```
'This block of code executes if condition1 is true.  
Case condition2  
    'This block of code executes if condition2 is true.  
    'There is no limit on the number of cases you can use  
Case Else  
    'This block of code executes if none of the other conditions were true.  
End Select
```

A **Select/Case** structure must begin with `Select Case` and end with `End Select`. The expression immediately following `Select Case` is typically a variable of numerical or string data type. Next, a list of one or more code blocks is entered just beneath the keyword `Case` and a condition. The condition is a comparison to the expression in the opening line of the structure. VBA proceeds down the list until it finds a condition that evaluates as true, then executes the block of code within that case element. Any additional case elements following one that evaluates as true are ignored, even if their conditions are also true. Thus, order of the case elements is important. The last case element should use `Case Else`. This ensures that at least one block of code executes if all other conditions are false.

The following example uses a **Select/Case** structure in a VBA function designed to work with an Excel spreadsheet. The input value should be numerical and expressed as a percentage. This percentage represents a student's score and is passed into the function and stored in the variable `studentScore`. The variable `studentScore` is used as the test expression for the **Select/Case** structure.

```
Public Function AssignGrade(studentScore As Single) As String  
    Select Case studentScore  
        Case 90 To 100  
            AssignGrade = "A"  
        Case Is >= 80  
            AssignGrade = "B"  
        Case 70 To 80  
            AssignGrade = "C"  
        Case Is >= 60  
            AssignGrade = "D"  
        Case Else  
            AssignGrade = "F"  
    End Select  
End Function
```

There are two forms for writing the conditionals in the case elements; both are shown in this example. The first case element uses `Case 90 To 100`. This condition is specified as a range of values with the lower value inserted first followed by the `To` keyword and then the upper value of the range. This condition evaluates as true if the value stored in the variable `studentScore` is greater or equal to 90 and less than or equal to 100.

If the value of `studentScore` is less than 90, VBA proceeds to the next case element which is `Case Is >= 80`. This is the other form for a condition using the `Is` keyword to specify a range with a comparison operator `>=` (greater than or equal to). If the value of `studentScore` is greater than or equal to 80, this condition is true and the block of code within this element executes (assuming the previous condition was false). Again, VBA proceeds down the list until it finds a true condition and then evaluates that case element's code block. If `Case Is >= 60` in the `AssignGrade()` function is placed at the top of the `Select/Case` structure, then all students with a percentage higher than 60 would be assigned a grade of D even if they have a score of 100.

## CONSTRUCTING THE POKER DICE PROGRAM

Poker Dice is a variation on five-card draw using dice instead of cards. Since each die offers six possible values (and no suits) instead of thirteen (plus suits), you will get better hands with this game. This program illustrates the use of conditionals with `If/Then/Else` and `ElseIf` code structures, as well as sub and function procedures. Poker Dice will also introduce you to a couple of new ActiveX controls, the Image control and the Check Box control. Please find the project along with the images of the dice on the book's companion website.

### Requirements for Poker Dice

I want to create a program that simulates five-card draw using dice instead of cards. The spreadsheet is preformatted in the Excel application for color, font, and borders. The requirements of the program are as follows:

- The user interface shall consist of a single spreadsheet formatted to simulate a game board with five Image controls, five Check Box controls, two Command Button controls, and a merged area of cells for outputting messages to the user.
- A new game shall be initiated by clicking a button and clearing the game board (spreadsheet) of images, check marks, and text.
- The button that clears the game board shall be disabled after each use and another button that is used to roll the dice enabled.
- Clicking the roll dice button (enabled in requirement three) shall simulate the roll of five dice.

- When simulating a roll of the dice, the program shall display five dice images. Each image shall be randomly selected from one of six images.
- After the initial roll of the dice, the program shall report the result of the hand as text in a spreadsheet cell.
- The user shall have one chance to discard dice and roll again.
- The Image and Check Box controls shall be disabled for the first roll of the dice and enabled for the second roll.
- The user shall select dice to save by clicking on a check box or a die's image.
- After the second roll, the program shall display the new images of the dice and display the new result.
- After the second roll, the button used to roll the dice shall be disabled and the button used to clear the game board enabled.

## Designing Poker Dice

Figure 3.9 shows my design for the Poker Dice program's user interface. I formatted the cells for width, height, and background colors of black or green from the Excel application. I also merged cells C12:E13 into one cell and formatted its border as shown in Figure 3.9. The merged cells will serve to display the result of the hand for each roll to the user. I added ActiveX controls for displaying dice images (Image controls), selecting dice to hold (Check Box controls), and playing the game (Command Button controls).

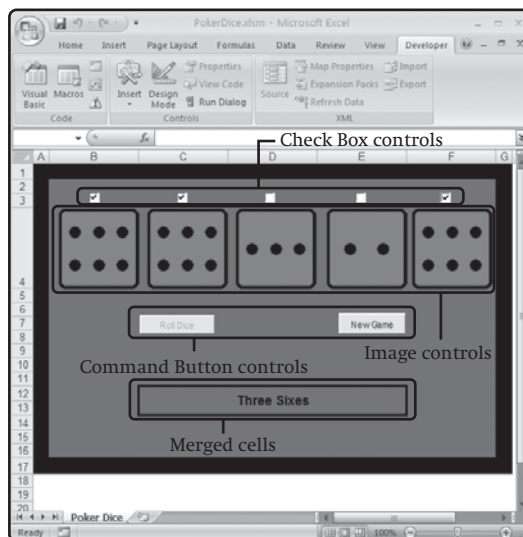
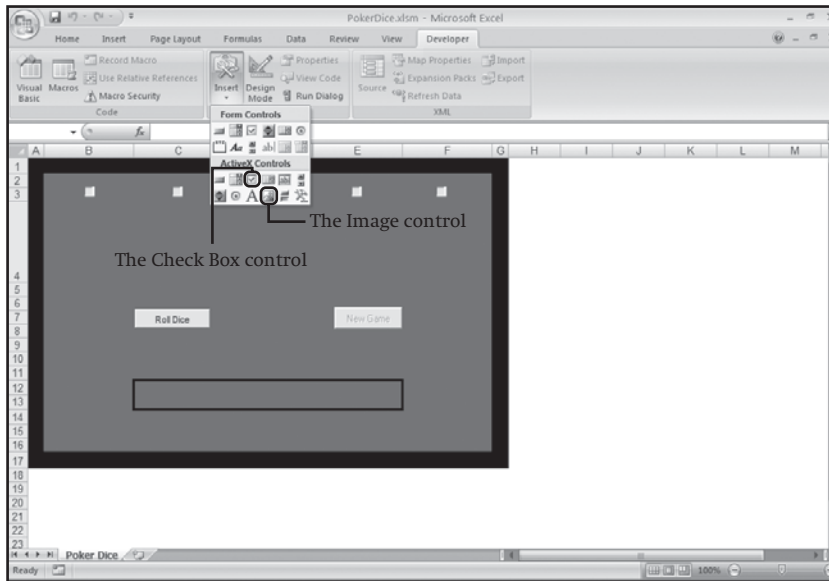

**FIGURE 3.9**

The Poker Dice program interface.

## The Image Control

The Image control is used to display image files (most commonly bitmaps, jpegs, or gifs). The Image control can be added to a worksheet from the control toolbox like any other ActiveX control. Figure 3.10 shows the icon for the Image control.



**FIGURE 3.10**

The Control toolbox.

Image files can be loaded into the Image control at design time or run time via the Picture property. Some of the more important properties of the Image control are summarized in Table 3.5.

**TABLE 3.5** SELECTED PROPERTIES OF THE IMAGE CONTROL

Property	Function
Name	Used for referencing the control in your program.
AutoSize	If true, the control will automatically resize itself to fit the image size.
BackStyle	Use the transparent setting if you don't want the user to know it's there until an image is loaded.
Picture	The path to the image file to be displayed.
PictureAlignment	Aligns the image to the specified location.
PictureSizeMode	Clip, Stretch, or Zoom. Not important if AutoSize is true. May distort the image.

Table 3.6 lists the properties of the Image controls I changed at design time for the Poker Dice program. With the `BackStyle` property set to transparent, the control cannot be seen unless an image is loaded or the control is selected while in design mode. I matched the size of the Image controls (`Width` and `Height` properties) to that of the dice images.

**TABLE 3.6 PROPERTY SETTINGS OF IMAGE CONTROLS IN THE POKER DICE PROGRAM**

Property	Value
Width, Height	75
Name	imgDice1, imgDice2, etc.
BackStyle	Transparent
AutoSize	True
BorderStyle	None
SpecialEffect	Flat

The Image control also has several event procedures—most notably `Click()`, `BeforeDragOver()`, and `BeforeDropOrPaste()`. I will use the `Click()` event procedure of the Image control to allow a user to select a die; that is, when the user clicks on an image of a die, its corresponding Check Box will toggle on or off.

### The Check Box Control

The Check Box control is a familiar and relatively easy control to use. Figure 3.10 shows the icon for the Check Box control. Check Box controls are designed to give the user multiple selections from a group.



Use the Option Button control if you want to limit the user to only one choice.

Table 3.7 lists the most important properties of the Check Box control.

Most Check Box control properties relate to its appearance; you will have to use more than what is listed in Table 3.7; however, these are the properties most commonly manipulated at design time. The `Name` property is used to reference the Check Box control and the `Value` property tests whether or not the user has it selected. Table 3.8 lists the properties of the Check Box controls I changed at design time for the Poker Dice program.

**TABLE 3.7** SELECTED PROPERTIES OF THE CHECK BOX CONTROL

Property	Function
Name	Used for referencing the control in your program.
Caption	Displays text that describes a choice for the user.
Value	Boolean property. True if checked.

**TABLE 3.8** PROPERTY SETTINGS OF CHECK BOX CONTROLS IN THE POKER DICE PROGRAM

Property	Value
Name	ckBox1, ckBox2, etc.
BackStyle	Transparent
Caption	Empty
SpecialEffect	Sunken
Value	False

The Check Box control has several event procedures associated with it, but you will seldom use anything other than its `Click()` event procedure.

### Locating the Code for Poker Dice

The second requirement for the Poker Dice program specifies that a button will be used to initiate the program. Other requirements specify actions for mouse clicks on images as well as another button. Since all ActiveX controls are drawn on the same worksheet, the entire program can be written in the object module for the worksheet containing the game board. The `Click()` event procedures of the two Command Button controls and the Image controls must all contain code. Custom sub and function procedures will be added as needed to satisfy the remaining requirements and keep the event procedures from getting too long. You must keep in mind that the purpose of writing your own sub and function procedures is to compartmentalize your program into smaller and therefore more easily solved tasks.

### Coding Poker Dice

The Poker Dice program code will be written in the object module of the worksheet containing the game board. The `Click()` event procedures of the Command Button controls will contain

the code that initiates the game, whereas the `Click()` event procedures of the Image controls will simply toggle the Check Boxes.

## Selecting the Dice

To begin, let's write code that allows a user to select a die to hold when he or she clicks on its image. This means you have to change the `Value` property of the Check Box controls from the `Click()` event procedure of the Image controls. The user is allowed to toggle the Check Box on and off, so you should use the `Not` operator to change the Boolean value of the Check Box's `Value` property. The user can accomplish the same thing by clicking on the Check Box directly; however, you don't need to write any code for this, because it's automatically handled by the Check Box.

Option Explicit

---

```
Private Sub imgDice1_Click()  
    ckBox1.Value = Not ckBox1.Value  
End Sub
```

---

```
Private Sub imgDice2_Click()  
    ckBox2.Value = Not ckBox2.Value  
End Sub
```

---

```
Private Sub imgDice3_Click()  
    ckBox3.Value = Not ckBox3.Value  
End Sub
```

---

```
Private Sub imgDice4_Click()  
    ckbox4.Value = Not ckbox4.Value  
End Sub
```

---

```
Private Sub imgDice5_Click()  
    ckBox5.Value = Not ckBox5.Value  
End Sub
```

## Resetting the Game Board

Before a user can play a game of Poker Dice, he or she must reset the game board by clearing the dice, check marks, and text. I handle the resetting of the game board with the procedures `ToggleControls()` and the `Click()` event of the Command Button control named `cmdNewGame`. These procedures are fairly straightforward.

The `ToggleControls()` sub procedure is passed a Boolean parameter that is used to enable or disable all the Check Box and Image controls on the game board. Set the `Enabled` property of an ActiveX control to true in order to activate the control for use. Set the `Enabled` property of an ActiveX control to false to make it unavailable to the user. These controls must be disabled prior to the first roll of the dice to prevent the user from accidentally selecting one of these controls. If a Check Box is selected prior to the first roll, the die's image will not be loaded for its corresponding Image control (you will see why shortly). The `ToggleControls()` sub procedure must be called later in the program so that the Check Box and Image controls are enabled prior to the user making his or her second roll of the die. Note that one Boolean value must be passed to the `ToggleControls()` sub procedure in order to specify enabling or disabling the controls. The procedure's scope is private since it only needs to be accessed from code in the object module.



The code in the `ToggleControls()` sub procedure could have been left in the `Click()` event procedure of the Command Button control; however, moving this code to a custom sub procedure serves to shorten the `Click()` event procedure, and prevents a code redundancy later in the program for re-enabling these controls.

```
Private Sub ToggleControls(toggle As Boolean)
'Toggle the Enabled property of the Check Box and Image controls.
    ckBox1.Enabled = toggle
    ckBox2.Enabled = toggle
    ckBox3.Enabled = toggle
    ckbox4.Enabled = toggle
    ckBox5.Enabled = toggle
    imgDice1.Enabled = toggle
    imgDice2.Enabled = toggle
    imgDice3.Enabled = toggle
    imgDice4.Enabled = toggle
    imgDice5.Enabled = toggle
End Sub
```

The `Click()` event of the Command Button control named `cmdNewGame` clears the check boxes, the dice images, and text from the game board and calls the `ToggleControls()` sub procedure. You can remove any checks selected by the user by setting the `Value` property of all Check Box controls to `false`. To clear a cell's content you can set the `Value` property of the cell to an empty string as I have done with the merged cells on the game board. Note that when referring to cells that have been merged, use the row and column indices of the upper-left cell in the merged group, in this case cell `C12`. To allow the user his or her first roll, you must enable and disable the Command Buttons `cmdRollDice` and `cmdNewGame`, respectively. Finally, I clear the dice pictures from the Image controls by passing blank pictures (the same color as the game board) to `LoadPicture()` function.

```
Private Sub cmdNewGame_Click()
'Initialize ActiveX controls on the worksheet.
'-----
'Clear check box controls.
'-----
ckBox1.Value = False
ckBox2.Value = False
ckBox3.Value = False
ckbox4.Value = False
ckBox5.Value = False
ToggleControls False    'Call sub to disable Image and Check Box controls

'-----
'Clear text from merged cells. Enable/disable buttons.
'Clear images from Image controls.
'-----
Range("C12").Value = ""
cmdRollDice.Enabled = True
cmdNewGame.Enabled = False
imgDice1.Picture = LoadPicture(Workbooks("PokerDice.xlsm").Path & _
    "\" & "empty.bmp")
imgDice2.Picture = LoadPicture(Workbooks("PokerDice.xlsm").Path & _
    "\" & "empty.bmp")
imgDice3.Picture = LoadPicture(Workbooks("PokerDice.xlsm").Path & _
    "\" & "empty.bmp")
imgDice4.Picture = LoadPicture(Workbooks("PokerDice.xlsm").Path & _
    "\" & "empty.bmp")
```

```
imgDice5.Picture = LoadPicture(Workbooks("PokerDice.xlsm").Path & _  
    "\" & "empty.bmp")
```

```
End Sub
```

## Rolling the Dice

The Command Button control's (cmdRollDice) Click() event procedure loads images of dice into the Image controls. The image for each control is selected randomly from one of six choices.

The static integer variable numRolls keeps track of how many times the user has clicked on this button. The variable numRolls is incremented by one each time this procedure executes; however, the user is allowed only two clicks per game. For example, when numRolls reaches a value of two, it resets to zero near the end of the procedure.

The string variables imageFile and imagePath hold the name of the file and path to that file, respectively. The file path is stored in a variable; if it needs to be changed later, only one line of code needs editing. (The syntax used to get the file path string will make more sense after you have read Chapter 5.) When the workbook containing Poker Dice is loaded, Excel keeps track of the file path to the loaded workbook (PokerDice.xls). The line of code that stores the file path in the variable imagePath accesses this information using the Path property of the Workbook object. This will actually prevent a "file not found" error if the workbook is copied to a new location on the same, or another computer. An additional backslash is concatenated onto the string for later use.

The program must select an image of a die randomly; therefore, I use the Randomize() function to initialize VBA's random number generator. Without any arguments passed to it, Randomize() will use the system clock to set a seed value for random number generation. Without the Randomize() function, the same seed value will be used for random number generation. As a result, the same random number sequence will be reproduced each time the program is run. Obviously, I do not want the same sequence of random numbers for each game; therefore, I have added the Randomize() function to the program.

To load an image, I have written several conditional blocks of code. An If/Then/Else code structure checks the Value property of the Check Box controls. If the value is false, then a randomly chosen image is loaded into the Image control. If the value is true, then no image is loaded—this is why the Image and Check Box controls are cleared and disabled for the first roll. The random number is converted to an integer with the Int() function. As written, the value of the random number can only fall between 1 and 6. I store the random number in a spreadsheet cell because I will need to access this value in another procedure later in the program in order to check the result of the hand. Alternatively, I could use a set of

module-level variables to hold the result from the random number generation. The entire path to the desired image file is stored in the string variable `imageFile`. I used filenames “1.bmp”, “2.bmp”, etc., for my image files in order to make the string concatenation easy. Finally, the image is loaded into the Image control by passing the file path to the `LoadPicture()` function. This `If/Then/Else` block is repeated for each of the five Image controls. (In Chapter 5, you will learn how to loop through a set of objects so that you will not have to write the redundant code I’ve written here.)

Another `If/Then/Else` structure is used to test the value of the variable `numRolls`. After the user has rolled twice, the Command Button controls named `cmdRollDice` and `cmdNewGame` are disabled and enabled, respectively. The Check Box and Image controls are enabled with a call to `ToggleControls()` sub procedure (if it’s the user’s first roll). If it’s the user’s second roll, the variable `numRolls` is reinitialized to zero for the next game.

The sub procedure `DisplayResult()` is called without passing parameters in order to determine the result of the user’s hand. This procedure serves to simplify the program by compartmentalizing the larger problem into smaller and more manageable problems—in this case, scoring the hand.

```
Private Sub cmdRollDice_Click()
'Use random numbers to select an image of a die for each Image control
    Static numRolls As Integer
    Dim imageFile As String
    Dim imagePath As String

    '-----
    'Set path to image files.
    '-----
    imagePath = Workbooks("PokerDice.xlsm").Path & "\"
    numRolls = numRolls + 1
    Randomize    'Seed random number generator

    '-----
    'For each image control, get a random number between 1 and 6.
    'Use the random number to load specific dice image.
    '-----
    If ckBox1.Value = False Then
        Range("B2").Value = Int(Rnd * 6) + 1
        imageFile = imagePath & Trim(Str(Range("B2").Value)) & ".bmp"
        imgDice1.Picture = LoadPicture(imageFile)
```

```

End If
If ckBox2.Value = False Then
    Range("C2").Value = Int(Rnd * 6) + 1
    imageFile = imagePath & Trim(Str(Range("C2").Value)) & ".bmp"
    imgDice2.Picture = LoadPicture(imageFile)
End If
If ckBox3.Value = False Then
    Range("D2").Value = Int(Rnd * 6) + 1
    imageFile = imagePath & Trim(Str(Range("D2").Value)) & ".bmp"
    imgDice3.Picture = LoadPicture(imageFile)
End If
If ckbox4.Value = False Then
    Range("E2").Value = Int(Rnd * 6) + 1
    imageFile = imagePath & Trim(Str(Range("E2").Value)) & ".bmp"
    imgDice4.Picture = LoadPicture(imageFile)
End If
If ckBox5.Value = False Then
    Range("F2").Value = Int(Rnd * 6) + 1
    imageFile = imagePath & Trim(Str(Range("F2").Value)) & ".bmp"
    imgDice5.Picture = LoadPicture(imageFile)
End If

'-----
'Use a static variable to ensure the
'user only gets one draw per game.
'-----

If numRolls = 2 Then
    cmdRollDice.Enabled = False
    cmdNewGame.Enabled = True
    numRolls = 0
Else
    ToggleControls True
End If
DisplayResult 'Call sub to display result of roll.
End Sub

```

## Scoring the Hand

In order to score the user's hand, you first determine the number of dice with the same value (for example, three dice with a value of four and two dice with a value of six), then assign a result to the hand (for example, full house). Because I have not yet covered enough VBA programming structures, the process of evaluating the user's hand is somewhat cumbersome, a bit inefficient, and longer than is otherwise necessary; however, you will see several examples of decision structures and functions in the Poker Dice program. After you have read about VBA's looping structures in Chapters 4 and 5, you can come back to this program and improve it.

The sub procedure `DisplayResult()` makes several function calls to determine the result of the user's hand. The first series of function calls (`GetNumOnes`, `GetNumTwos`, and so on) determine the number of dice with a particular value in the user's hand. These functions do not have any parameters, but they do return integers to a series of variables. These variables are passed to another series of functions (`IsNothingOrStraight`, `IsOnePair`, and so on) that score the hand and return a string. This is somewhat inefficient in that all seven function calls are made even if the hand has been properly scored by a previously called function. For example, if the first call to the `IsNothingOrStraight()` function procedure properly scores the hand, the code in the remaining functions still executes. This is why the variable `result` is passed to these functions—it must retain its string value if the function does not score the hand. The final result is then written to the merged cells on the game board (cell C12).

```
Private Sub DisplayResult()
'Evaluate the hand based on the value of each die.
    Dim numOnes As Integer
    Dim numTwos As Integer
    Dim numThrees As Integer
    Dim numFours As Integer
    Dim numFives As Integer
    Dim numSixes As Integer
    Dim result As String

    '-----
    'Function calls to determine the number of die displaying each value.
    '-----

    numOnes = GetNumOnes
    numTwos = GetNumTwos
    numThrees = GetNumThrees
    numFours = GetNumFours
```

```

numFives = GetNumFives
numSixes = GetNumSixes

'-----
'Call functions for the result of the hand.
'-----

result = IsNothingOrStraight(numOnes, numTwos, numThrees, _
    numFours, numFives, numSixes, result)
result = IsOnePair(numOnes, numTwos, numThrees, _
    numFours, numFives, numSixes, result)
result = IsTwoPair(numOnes, numTwos, numThrees, _
    numFours, numFives, numSixes, result)
result = IsThreeOfAKind(numOnes, numTwos, numThrees, _
    numFours, numFives, numSixes, result)
result = IsFourOfAKind(numOnes, numTwos, numThrees, _
    numFours, numFives, numSixes, result)
result = IsFiveOfAKind(numOnes, numTwos, numThrees, _
    numFours, numFives, numSixes, result)
result = IsFullHouse(numOnes, numTwos, numThrees, _
    numFours, numFives, numSixes, result)

Range("C12").Value = result

End Sub

```



The line continuation (`_`) character tells VBA that I really want just one line of code, but I need to type it on more than one line in the text editor. Make sure there is a single space between the last character and the underscore before proceeding to the next line.

The function procedures `GetNumOnes()`, `GetNumTwos()`, `GetNumThrees()`, `GetNumFours()`, `GetNumFives()`, and `GetNumSixes()` are called from the `DisplayResult()` sub procedure and they determine the number of dice with a particular value. These functions use numerous `If/Then` code structures to check the values of the dice stored in the second row of the spreadsheet (cells B2 through F2). The random number function `Rnd()` generated these values earlier in the program. A variable is then incremented if its associated value is found in a spreadsheet cell. These functions effectively determine how many dice show the value 1, 2, 3, 4, 5, or 6.

```
Private Function GetNumOnes() As Integer
'Determine the number of dice displayed with a value of 1
    Dim numOnes As Integer

    If Range("B2").Value = 1 Then numOnes = numOnes + 1
    If Range("C2").Value = 1 Then numOnes = numOnes + 1
    If Range("D2").Value = 1 Then numOnes = numOnes + 1
    If Range("E2").Value = 1 Then numOnes = numOnes + 1
    If Range("F2").Value = 1 Then numOnes = numOnes + 1
    GetNumOnes = numOnes
End Function
```

---

```
Private Function GetNumTwos() As Integer
'Determine the number of dice displayed with a value of 2
    Dim numTwos As Integer

    If Range("B2").Value = 2 Then numTwos = numTwos + 1
    If Range("C2").Value = 2 Then numTwos = numTwos + 1
    If Range("D2").Value = 2 Then numTwos = numTwos + 1
    If Range("E2").Value = 2 Then numTwos = numTwos + 1
    If Range("F2").Value = 2 Then numTwos = numTwos + 1
    GetNumTwos = numTwos
End Function
```

---

```
Private Function GetNumThrees() As Integer
'Determine the number of dice displayed with a value of 3
    Dim numThrees As Integer

    If Range("B2").Value = 3 Then numThrees = numThrees + 1
    If Range("C2").Value = 3 Then numThrees = numThrees + 1
    If Range("D2").Value = 3 Then numThrees = numThrees + 1
    If Range("E2").Value = 3 Then numThrees = numThrees + 1
    If Range("F2").Value = 3 Then numThrees = numThrees + 1
    GetNumThrees = numThrees
End Function
```

---

```
Private Function GetNumFours() As Integer
'Determine the number of dice displayed with a value of 4
    Dim numFours As Integer

    If Range("B2").Value = 4 Then numFours = numFours + 1
    If Range("C2").Value = 4 Then numFours = numFours + 1
    If Range("D2").Value = 4 Then numFours = numFours + 1
    If Range("E2").Value = 4 Then numFours = numFours + 1
    If Range("F2").Value = 4 Then numFours = numFours + 1
    GetNumFours = numFours
End Function
```

---

```
Private Function GetNumFives() As Integer
'Determine the number of dice displayed with a value of 5
    Dim numFives As Integer

    If Range("B2").Value = 5 Then numFives = numFives + 1
    If Range("C2").Value = 5 Then numFives = numFives + 1
    If Range("D2").Value = 5 Then numFives = numFives + 1
    If Range("E2").Value = 5 Then numFives = numFives + 1
    If Range("F2").Value = 5 Then numFives = numFives + 1
    GetNumFives = numFives
End Function
```

---

```
Private Function GetNumSixes() As Integer
'Determine the number of dice displayed with a value of 6
    Dim numSixes As Integer

    If Range("B2").Value = 6 Then numSixes = numSixes + 1
    If Range("C2").Value = 6 Then numSixes = numSixes + 1
    If Range("D2").Value = 6 Then numSixes = numSixes + 1
    If Range("E2").Value = 6 Then numSixes = numSixes + 1
    If Range("F2").Value = 6 Then numSixes = numSixes + 1
    GetNumSixes = numSixes
End Function
```

The function procedures `IsNothingOrStraight()`, `IsOnePair()`, `IsTwoPair()`, `IsThreeOfAKind()`, `IsFourOfAKind()`, `IsFiveOfAKind()`, `IsFullHouse()` are called from the `DisplayResult()` sub procedure, and effectively score the hand and return a string result. Each of these functions tests for a particular score (for example, one pair, two pair, and so on) indicated by the function name. These functions use If/Then/Else structures with numerous conditional statements. I said earlier in the chapter there would be an excessive use of conditionals—at this point, it can't be helped much, but I have used a line continuation character (`_`) in an effort to make the code easier to read.

Consider the `IsNothingOrStraight()` function procedure. The six conditionals in the first If/Then/Else structure are all linked with logical And. This means that all conditionals must be true if the block of code within the first If/Then statement is to be executed. If the number of occurrences of each die's value is equal to or less than one, a nested If/Then/Else code structure is then used to determine whether the hand is a "6 High Straight", a "6 High", or a "5 High Straight". If one of these conditional statements is true, then the function is assigned the value of one of the aforementioned strings which is returned to the calling procedure. If none of the conditionals is true, the original result is returned. Similar logic applies to the remaining functions and their determination of a score. You should study each function carefully noting the use of logical operators, parentheses, and If/Then/Else code structures.



Parentheses can be used to change the order of operator execution in VBA expressions. For example, the conditional statement `(5 > 4 Or 6 > 3) And 7 < 3` evaluates to false whereas the expression `5 > 4 Or 6 > 3 And 7 < 3` evaluates to true.

```
Private Function IsNothingOrStraight(numOnes As Integer, numTwos As Integer, _
    numThrees As Integer, numFours As Integer, numFives As Integer, _
    numSixes As Integer, result As String) As String
```

```
    If (numOnes <= 1) And (numTwos <= 1) And (numThrees <= 1) And _
        (numFours <= 1) And (numFives <= 1) And (numSixes <= 1) Then
        If (numSixes = 1) And (numOnes = 0) Then
            IsNothingOrStraight = "6 High Straight"
        ElseIf (numSixes = 1) And (numOnes = 1) Then
            IsNothingOrStraight = "6 High"
        Else
            IsNothingOrStraight = "5 High Straight"
        End If
```

```

Else
    IsNothingOrStraight = result
End If
End Function

```

---

```

Private Function IsOnePair(numOnes As Integer, numTwos As Integer, _
    numThrees As Integer, numFours As Integer, numFives As Integer, _
    numSixes As Integer, result As String) As String

```

```

    If (numOnes = 2) And (numTwos <= 1) And (numThrees <= 1) And _
        (numFours <= 1) And (numFives <= 1) And (numSixes <= 1) Then
        IsOnePair = "Pair of Ones"

```

```

    ElseIf (numOnes <= 1) And (numTwos = 2) And (numThrees <= 1) And _
        (numFours <= 1) And (numFives <= 1) And (numSixes <= 1) Then
        IsOnePair = "Pair of Twos"

```

```

    ElseIf (numOnes <= 1) And (numTwos <= 1) And (numThrees = 2) And _
        (numFours <= 1) And (numFives <= 1) And (numSixes <= 1) Then
        IsOnePair = "Pair of Threes"

```

```

    ElseIf (numOnes <= 1) And (numTwos <= 1) And (numThrees <= 1) And _
        (numFours = 2) And (numFives <= 1) And (numSixes <= 1) Then
        IsOnePair = "Pair of Fours"

```

```

    ElseIf (numOnes <= 1) And (numTwos <= 1) And (numThrees <= 1) And _
        (numFours <= 1) And (numFives = 2) And (numSixes <= 1) Then
        IsOnePair = "Pair of Fives"

```

```

    ElseIf (numOnes <= 1) And (numTwos <= 1) And (numThrees <= 1) And _
        (numFours <= 1) And (numFives <= 1) And (numSixes = 2) Then
        IsOnePair = "Pair of Sixes"

```

```

    Else
        IsOnePair = result
    End If
End Function

```

---

```

Private Function IsTwoPair(numOnes As Integer, numTwos As Integer, _
    numThrees As Integer, numFours As Integer, numFives As Integer, _
    numSixes As Integer, result As String) As String

```

```

    If (numOnes = 2 And numTwos = 2) Or _

```

```

(numOnes = 2 And numThrees = 2) Or _
(numOnes = 2 And numFours = 2) Or _
(numOnes = 2 And numFives = 2) Or _
(numOnes = 2 And numSixes = 2) Or _
(numTwos = 2 And numThrees = 2) Or _
(numTwos = 2 And numFours = 2) Or _
(numTwos = 2 And numFives = 2) Or _
(numTwos = 2 And numSixes = 2) Or _
(numThrees = 2 And numFours = 2) Or _
(numThrees = 2 And numFives = 2) Or _
(numThrees = 2 And numSixes = 2) Or _
(numFours = 2 And numFives = 2) Or _
(numFours = 2 And numSixes = 2) Or _
(numFives = 2 And numSixes = 2) Then

```

```

    IsTwoPair = "Two Pair"

```

```

Else

```

```

    IsTwoPair = result

```

```

End If

```

```

End Function

```

```

Private Function IsThreeOfAKind(numOnes As Integer, numTwos As Integer, _
    numThrees As Integer, numFours As Integer, numFives As Integer, _
    numSixes As Integer, result As String) As String

```

```

    If (numOnes = 3 And numTwos < 2 And numThrees < 2 And numFours < 2 _
        And numFives < 2 And numSixes < 2) Then

```

```

        IsThreeOfAKind = "Three Ones"

```

```

    ElseIf (numOnes < 2 And numTwos = 3 And numThrees < 2 And _
        numFours < 2 And numFives < 2 And numSixes < 2) Then

```

```

        IsThreeOfAKind = "Three Twos"

```

```

    ElseIf (numOnes < 2 And numTwos < 2 And numThrees = 3 And _
        numFours < 2 And numFives < 2 And numSixes < 2) Then

```

```

        IsThreeOfAKind = "Three Threes"

```

```

    ElseIf (numOnes < 2 And numTwos < 2 And numThrees < 2 And _
        numFours = 3 And numFives < 2 And numSixes < 2) Then

```

```

    IsThreeOfAKind = "Three Fours"
  ElseIf (numOnes < 2 And numTwos < 2 And numThrees < 2 And _
    numFours < 2 And numFives = 3 And numSixes < 2) Then
    IsThreeOfAKind = "Three Fives"
  ElseIf (numOnes < 2 And numTwos < 2 And numThrees < 2 And _
    numFours < 2 And numFives < 2 And numSixes = 3) Then
    IsThreeOfAKind = "Three Sixes"
  Else
    IsThreeOfAKind = result
  End If

```

End Function

---

```

Private Function IsFourOfAKind(numOnes As Integer, numTwos As Integer, _
  numThrees As Integer, numFours As Integer, numFives As Integer, _
  numSixes As Integer, result As String) As String

```

```

  If numOnes = 4 Then
    IsFourOfAKind = "Four Ones"
  ElseIf numTwos = 4 Then
    IsFourOfAKind = "Four Twos"
  ElseIf numThrees = 4 Then
    IsFourOfAKind = "Four Threes"
  ElseIf numFours = 4 Then
    IsFourOfAKind = "Four Fours"
  ElseIf numFives = 4 Then
    IsFourOfAKind = "Four Fives"
  ElseIf numSixes = 4 Then
    IsFourOfAKind = "Four Sixes"
  Else
    IsFourOfAKind = result
  End If

```

End Function

---

```

Private Function IsFiveOfAKind(numOnes As Integer, numTwos As Integer, _
  numThrees As Integer, numFours As Integer, numFives As Integer, _

```

```
numSixes As Integer, result As String) As String
```

```
If numOnes = 5 Then
    IsFiveOfAKind = "Five Ones"
ElseIf numTwos = 5 Then
    IsFiveOfAKind = "Five Twos"
ElseIf numThrees = 5 Then
    IsFiveOfAKind = "Five Threes"
ElseIf numFours = 5 Then
    IsFiveOfAKind = "Five Fours"
ElseIf numFives = 5 Then
    IsFiveOfAKind = "Five Fives"
ElseIf numSixes = 5 Then
    IsFiveOfAKind = "Five Sixes"
Else
    IsFiveOfAKind = result
End If
```

```
End Function
```

```
Private Function IsFullHouse(numOnes As Integer, numTwos As Integer, _
    numThrees As Integer, numFours As Integer, numFives As Integer, _
    numSixes As Integer, result As String) As String
```

```
If (numOnes = 3 And numTwos = 2) Or (numOnes = 3 And numThrees = 2) Or _
    (numOnes = 3 And numFours = 2) Or (numOnes = 3 And numFives = 2) Or _
    (numOnes = 3 And numSixes = 2) Or (numTwos = 3 And numOnes = 2) Or _
    (numTwos = 3 And numThrees = 2) Or (numTwos = 3 And numFours = 2) Or _
    (numTwos = 3 And numFives = 2) Or (numTwos = 3 And numSixes = 2) Or _
    (numThrees = 3 And numOnes = 2) Or (numThrees = 3 And numTwos = 2) Or _
    (numThrees = 3 And numFours = 2) Or (numThrees = 3 And numFives = 2) Or _
    (numThrees = 3 And numSixes = 2) Or (numFours = 3 And numOnes = 2) Or _
    (numFours = 3 And numTwos = 2) Or (numFours = 3 And numThrees = 2) Or _
    (numFours = 3 And numFives = 2) Or (numFours = 3 And numSixes = 2) Or _
    (numFives = 3 And numOnes = 2) Or (numFives = 3 And numTwos = 2) Or _
    (numFives = 3 And numThrees = 2) Or (numFives = 3 And numFours = 2) Or _
    (numFives = 3 And numSixes = 2) Or (numSixes = 3 And numOnes = 2) Or _
    (numSixes = 3 And numTwos = 2) Or (numSixes = 3 And numThrees = 2) Or _
```

```
(numSixes = 3 And numFours = 2) Or (numSixes = 3 And numFives = 2) Then  
  
    IsFullHouse = "Full House"  
Else  
    IsFullHouse = result  
End If  
End Function
```

Figure 3.1 shows an example of the Poker Dice game board after two rolls of the dice.

That concludes Poker Dice. It really is a pretty simple program. The difficulty lies in following the logic of the large number of conditions contained in the expressions with the If/Then/Else code structures. Some of the procedures are longer than I normally write them because of the number of conditionals involved and that I have not yet discussed loops. As you may have already guessed, these procedures can be simplified significantly with the use of different programming structures and techniques. You will look at a couple of these structures in the next chapter.

## SUMMARY

In this chapter, you covered a considerable amount of material on some of the tools required to help you build a strong programming foundation. You started by taking an in-depth look at procedures in VBA; specifically, event, sub, and function procedures. You learned how to use and build these procedures while considering the procedure's scope, available parameters, and return values (function procedures). You even learned how to build new function procedures to use within formulas created in the Excel application. Finally, you saw two new code structures, If/Then/Else and Select/Case, and you learned how to use Boolean logic within conditional expressions so a program could branch off in different directions in terms of code execution. In essence, you learned how to write a program that can make simple decisions.

## CHALLENGES

1. Draw a simple image of a smiley face using Microsoft Paint and then load the image into an Image control placed on a worksheet in Excel. Using the `MouseDown()` event procedure of the Image control, write a program that displays a message to the user every time the user clicks on the image. The message should tell the user if he or she clicked on the eyes, nose, mouth, or face of the image and which button they used. The message can be displayed with a message box, or in a Label control, or on the spreadsheet.
2. Write a function procedure in VBA that returns the square root of a number. The function should be made available to the Excel application.
3. Write a sub procedure in VBA that either adds, subtracts, multiplies, or divides two numbers. The procedure should be called by another sub procedure that collects the two numbers from the user and asks the user which mathematical operation is desired. The calling procedure should also output the result, displaying the original values and the answer.
4. Add a few Check Box controls or Option Button controls to a worksheet and then use a `Select/Case` code structure in a sub procedure that outputs a message to the user telling him which box or option has been selected.
5. Add some features to the Poker Dice program. For example, keep a record of a user's session ( $n$  games) by outputting the results of each game to a spreadsheet column off the game board. Use a static variable to track the row number of the cell you output the results to. You can also assign point values to each hand based on its value and track the user's point total for a session of Poker Dice. To make getting a good hand more difficult, you can create additional dice images using new colors (blue, green, and so on).



# LOOPS AND ARRAYS

**I**n Chapter 3, “Procedures and Conditions,” you started building your programming foundation with the branching structures `If/Then/Else` and `Select/Case`. In this chapter, you will significantly expand on that foundation by learning looping code structures and arrays. Loops and arrays are fundamental to all programming languages; they expand the capabilities of a program significantly and make them easier to write. You’ll begin this chapter by looking at the different looping structures available in VBA before moving on to arrays.

Specifically, this chapter will cover:

- Do loops
- For loops
- Input validation
- Arrays
- Multi-dimensional arrays
- Dynamic arrays
- Recording macros
- The Forms toolbar controls

## PROJECT: MATH GAME

The Math Game program is a natural choice for programming with a spreadsheet application like Excel. The Math Game requires only basic math skills; it may be more fun for kids to play, but it's a lot of fun for adults to write. To play the Math Game, you answer as many questions as you can in the allotted time. After you finish, the questions are reviewed and scored. The Math Game spreadsheet is shown in Figure 4.1.

**FIGURE 4.1**

The Math Game program worksheet.

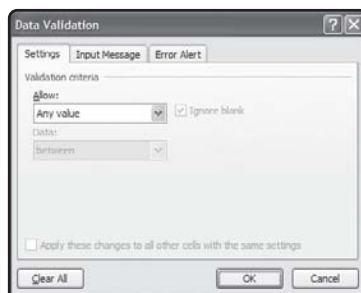

## LOOPING WITH VBA

Program looping is the repetition of a block of code a specified number of times. The number of times the block of code is repeated may be well defined or based on a conditional statement. All computer languages contain looping structures because these structures are excellent at solving problems that would otherwise require repetitive code. Imagine a program whose function it is to search for a specific name in a column of data with one hundred entries. A program with one hundred If/Then statements testing the value of each cell for the required name will solve the problem. The program would be technically easy to create, but cumbersome to type the repetitive code and it would look awful. Fortunately, we have looping code structures to help us.



Each execution of the block of code inside a looping structure represents one iteration of the loop.

## Do Loops

Do loops will execute a given block of code repetitively based on the value of a conditional expression. All Do-Loops require the keywords `Do` and `Loop`, plus one additional keyword (`While` or `Until`) depending on the desired action. The keywords are used to build four basic representations of the Do-Loop. The first two representations use the keyword `Until` with a conditional statement that determines if, and how many times, the code inside the loop

executes. With the conditional statement at the end of the loop, the code inside the loop executes at least one time.

Do

'Code executes at least once and continues to loop if condition is false.

Loop Until (condition)

When the conditional statement is at the beginning of the loop, the code inside the loop will not execute unless the logic of the conditional statement allows it. When using `Until`, the code inside the loop executes if the conditional statement is false.

Do Until (condition)

'Code executes only if condition is false.

Loop

The next two representations of the Do-Loop use the keyword `While` with a conditional statement that determines if, and how many times, the code inside the loop executes. When `While` is used, the code inside the loop executes when the conditional statement is true.

Do

'Code executes at least once and continues to loop if condition is true.

Loop While (condition)

When deciding on which representation of the Do-Loop to use, ask yourself whether you need the code inside the loop to execute at least once. If you do, then put the conditional at the end. The choice of `While` or `Until` depends on the logic of the conditional expression.

Do While (condition)

'Code executes only if condition is true.

Loop

Beware of creating loops that never stop repeating, otherwise known as *infinite loops*. When constructing your Do-Loop, create it with a conditional expression that will change its logical value (true to false and vice versa) at some point during the code's execution within the loop. It is easier to create an infinite loop than you might think. The following example is supposed to find the first occurrence of the string `Flintstone` in the first column of a worksheet, output a message to the screen, and then quit.

```
Dim I As Integer
```

```
I = 1
```

```
Do
```

```
    If (Cells(I, "A").Value = "Flintstone") Then
```

```
        MsgBox ("Yabba Dabba Do! I found a Flintstone in row " & Str(I))
```

```
End If
I = I + 1
Loop Until (Cells(I, "A").Value = "Flintstone")
```



You can use the `Cells` property to return all cells or just one cell on a worksheet. Using the `Cells` property without any parameters returns all cells on the worksheet.

```
ActiveSheet.Cells
```

To return a specific cell, you can specify a row and column index. For example, the following line of code returns cell D1.

```
ActiveSheet.Cells(1,4)
```

The `Cells` property is convenient for using inside of loops when the indices for the row and column are replaced with looping variables. Alternatively, you can specify the column parameter with a string.

```
ActiveSheet.Cells(1,"D")
```

The loop will always fail for two reasons. First, if the string `Flintstone` does not appear in the first column of the worksheet, then the loop is infinite because the conditional statement at the end of the loop (`Cells(I, "A").Value = "Flintstone"`) will never be true. Second, even if the string `Flintstone` does appear in the first column of the worksheet, the output from the `MsgBox()` function will not appear because the conditional statement at the end of the loop will be true before the conditional statement associated with the `If/Then` structure.



If you find your program stuck in an infinite loop, use `Ctrl+Alt+Break` to suspend program execution.

In most cases you can construct a loop with logical expressions that will work with both `While` or `Until`, so using one or the other is simply a matter of personal preference. The following `Do-Loops` have the exact same function, but the first loop uses `While` and the second uses `Until`.

```
Dim I As Integer
I = 1
Do
    If (Cells(I, "A").Value = "Flintstone") Then
        MsgBox ("Yabba Dabba Do! I found a Flintstone in row " & Str(I))
```

```

End If
I = I + 1
Loop While (Cells(I, "A").Value <> "")

```

If I change the conditional operator to =, then I change the logic of the conditional statement, so I must use the keyword `Until` to get the same result from the loop.

```

Dim I As Integer
I = 1
Do
    If (Cells(I, "A").Value = "Flintstone") Then
        MsgBox ("Yabba Dabba Do! I found a Flintstone in row " & Str(I))
    End If
    I = I + 1
Loop Until (Cells(I, "A").Value = "")

```

Both of these loops search the first column for the string `Flintstone`. Once the desired string is found, a message box outputs a statement with the index of the worksheet row in which the string was found. In both examples, the `Do-Loop` continues until an empty cell is found. Both loops will execute at least once because the conditional expression is at the end of the loop. Neither loop will be infinite because Excel will always add empty rows to the end of a spreadsheet as more rows of data are added.

## For Loops

When you know the number of iterations required from a loop, the `For/Next` loop is the best choice of structures. The syntax is very simple.

```

For variable = start To end Step value
    'Block of code
Next variable

```

The required keywords are `For`, `To`, and `Next`. To keep track of the number of iterations through the loop requires a counting variable as well as starting and ending values. The keyword `Step` is optional, but if it's used, the value that follows it is used to denote the step size of the counting variable with each iteration through the loop. The step's value can be any positive or negative integer; the default value is +1 when `Step` is omitted. Table 4.1 lists a few examples of `For/Next` loops.

**TABLE 4.1**    **EXAMPLES OF FOR/NEXT LOOPS IN VBA**

<b>Loop Example</b>	<b>Output from Message Box</b>
For I = 0 To 10 MsgBox (I) Next I	11 iterations: 0, 1, 2, 3, 4, 5, 6, 7, 8, 9, and 10
For I = 0 To 10 Step 2 MsgBox (I) Next I	6 iterations: 0, 2, 4, 6, 8, and 10
For I = 0 To 10 Step 3 MsgBox (I) Next I	4 iterations: 0, 3, 6, and 9
For I = 10 To 0 Step -5 MsgBox (I) Next I	3 iterations: 10, 5, and 0

The variable `I` in Table 4.1 should be declared as an integer prior to use and the ending value for the loop is usually another variable rather than a constant. In most cases, you will use the default step size of +1, so the keyword `Step` is omitted.



Use the statement `Exit Do` or `Exit For` to force code execution to leave a looping structure and proceed with the first line of code after the loop. Normally, `Exit Do` or `Exit For` will be within a branching structure (`If/Then` or `Select/Case`) inside of the loop.

The following example of a VBA function mimics the `FACT()` function in the Excel application by calculating the factorial of an integer.

```
Public Function Factorial(myValue As Integer) As Long
    Dim I As Integer
    Dim factorialValue As Long

    factorialValue = 1
    For I = 2 To myValue
        factorialValue = factorialValue * I
    Next I
    Factorial = factorialValue
End Function
```

## IN THE REAL WORLD

**The factorial function can also be written as a recursive procedure. A *recursive* procedure is one that calls itself.**

```
Public Function Factorial(N As Integer) As Integer
    If N <= 1 Then
        Factorial = 1
    Else
        Factorial = Factorial(N - 1) * N
    End If
End Function
```

**Although the factorial example above is a nice illustration of recursion, it is not a practical example. Recursive procedures can be very demanding on system resources and they must contain logic that will eventually stop the procedure from calling itself.**

**Recursive procedures are most often and most effectively applied to tree-like data structures such as the file system on a computer.**

The For/Next loop is a natural choice, because you need the looping variable to increment by one with each iteration until it reaches the value of the integer passed into the function. Each iteration through the For/Next loop multiplies the next factor by the previous result, effectively producing the factorial of the value stored in the variable `myValue`. For example, if `myValue` is 5 then the variable `factorialValue` will be calculated as  $1*2*3*4*5$ .

Finally, consider the most obvious example of looping in spreadsheet applications, which is looping through a range of cells in a worksheet. For now, I will illustrate looping through a worksheet range using a For/Next loop.

```
For I = 1 To 10
    For J = 4 To 7
        Cells(I, Chr(64 + J)).Value = I * J
    Next J
Next I
```

The looping structures discussed so far are not the best choice for looping through a range of cells—even though doing so is a simple enough task. A better looping structure for handling this task is the For/Each loop discussed in Chapter 5, “Excel Objects.”

The example above uses one For/Next loop nested inside another For/Next loop to iterate through the worksheet range D1:G10. The nested (inside) loop will execute 4 iterations with each iteration of the outer loop. In the example just given, the value of J iterates from 4 through 7 for each value of I. The code loops through the range by rows, as the variable used for the row index (I) is also the counting variable for the outer loop. The Chr() function is used to convert a numeric input representing an ASCII (American Standard Code for Information Interchange) value to its corresponding keyboard character; in this case the values 68 through 71 will be converted to the uppercase letters D through G. The Chr() function in VBA works with values 0-255. Table 4.2 lists a few of the more common characters in the set. For a complete list of common character code conversions, refer to Appendix A. Alternatively, you could replace the Chr() function with the looping variable J; which, in this case, would make for easier and cleaner code; however, I wanted to introduce the Chr() function since it can be quite useful when working with the Cells and Range properties.

**TABLE 4.2 SELECTED ASCII CONVERSION CHARACTERS**

ASCII Value	Keyboard Character
8	backspace
9	tab
10	line feed
13	carriage return
32	space
48–57	0–9
65–90	A–Z
97–122	a–z

## INPUT VALIDATION

Trusting that a user will input the type of data required by your program is a leap of faith. You can, and should, provide hints to the user indicating the type of data and format your program requires; however, you should also include code in your program to check what the

user enters against a required format. The process of checking user input for accuracy is known as *validation*. Validation should be included whenever input is required from the user and the format of that input cannot be guaranteed. Examples discussed thus far in this book include: the `InputBox()` function, the Text Box control, and spreadsheet cells. This may seem like a daunting task at first, but asking where the validation code needs to be entered in a program and when it needs to run simplifies the task considerably.

## Validation with the `InputBox()` Function

In the Chapter 2 project, the program asked the user to input his or her name and birthday. The program assumed the user would enter the information in the proper format. For the user's name, the desired format was first name-space-last name and for the user's birthday, a date format of month, day, and year (e.g., 3/4/86 or 3-4-1986). The `DateValue()` function handled some of the input validation for us by allowing multiple date formats, but more validation is required.

Consideration of where the validation code should go and when it should run is easy with the `InputBox()` function. The validation should occur as soon as the user enters data. The best way to determine this is to put the `InputBox()` function inside a Do-Loop. In the Biorhythms and Time of Your Life project in Chapter 2, user validation could be added as follows:

```
Dim userName As String
Dim userBirthday As Date
Dim nameOk As Boolean
nameOk = True
Do
    userName = InputBox("What is your first and last name?", "Name")
    If (userName <> "") Then nameOk = ValidateName(userName)
Loop While (nameOk = False) Or (userName <> "")
```

The `InputBox()` function is inserted inside a Do-Loop where the return value is tested by the function procedure `ValidateName()`. The `ValidateName()` procedure returns true if the name satisfies the desired format; otherwise, it returns false. The loop is repeated if the `ValidateName()` name procedure returns false, or the user clicks the cancel button (`InputBox()` returns an empty string) on the input box.

The `ValidateName()` function procedure accepts the string entered by the user as input and tests for the number of spaces inside the string.

```
Private Function ValidateName(userName As String) As Boolean
    Dim strLength As Integer
    Dim I As Integer
```

```
Dim numSpaces As Integer
Dim tempString As String
Dim msb As Integer
userName = Trim(userName)
strLength = Len(userName)
For I = 1 To strLength
    If Left(userName, I) = " " Then
        numSpaces = numSpaces + 1
    End If
    userName = Right(userName, Len(userName) - I)
Next I
If (numSpaces > 1) Then
    ValidateName = False
    msb = MsgBox("Enter 2 names separated by 1 space", vbCritical, "Error")
Else
    ValidateName = True
End If
End Function
```

Any leading or trailing spaces on the string entered by the user are removed using the `Trim()` function so extra spaces before or after the names are forgiven. The length of the resulting string is then stored in the `strLength` variable for use in the subsequent `For/Next` loop.

The `For/Next` loop tests the leftmost character for equality to a space before removing this character. If the character is a space then a variable keeping track of the number of spaces in the string is incremented by one. Essentially, the `For/Next` loop iterates through each character in the string and counts the number of spaces found within that string. If more than one space is found in the string entered by the user, then the function returns false; otherwise, it returns true.

For example, if the user enters either of the strings `FredFlintstone` or `Fred J Flintstone` in the input box, then the `ValidateName()` function returns false to the calling procedure just after outputting the message `Enter 2 names separated by 1 space` in a message box.

Obviously, the `ValidateName()` function procedure does not test for all possible mistakes that users might make when entering in their names, but it does illustrate how to use input validation with the `InputBox()` function. To test for other potential errors by the user, simply add more code (specific to the type of error you are looking for) to the `ValidateName()` function procedure.

## Validation with a Spreadsheet Cell

In older versions of Excel, validation of spreadsheet content meant writing a lot of code to ensure the data was of proper type and/or format. With the latest versions of Excel, this is no longer the case. Data validation is now included in the Excel application, so you don't necessarily have to write any code. Figure 4.2 shows the Data Validation dialog box (select Data, Validation from the Excel application menu). Use this tool in your spreadsheets to force validation of data entered by the user. If your project creates new worksheets that require data validation, you can use the Record Macro tool discussed later in this chapter to learn how to add it to your program.



**FIGURE 4.2**

The Data  
Validation dialog  
box.

## ARRAYS

Normally, arrays are not discussed until the end of introductory programming books; however, because you are already familiar with spreadsheet applications, the concept of an array should come easily. An *array* is a variable that can hold multiple values. You should use arrays when a related set of values is to be stored in a variable. Doing so relieves you from having to declare a new variable with a unique name for each value in the set. Arrays are convenient because they simplify programming code tremendously.

A spreadsheet column that contains data is basically the same thing as an array—it's a group of related values. Each cell within a spreadsheet column containing the related set of values is referenced by a row and column index. Values in an array are also referenced using indices.

I assume that you organize your spreadsheets in the normal way—by placing data inside columns rather than rows—but the argument is the same whether you equate a spreadsheet column or row to an array.

Before starting with the simplest example of an array (the one-dimensional array), consider a sub procedure that uses a worksheet column much as a programmer would use an array in an application that does not work with a spreadsheet.

In previous chapters and throughout this chapter I use the `Cells` property of the Excel Application object in code examples. The `Cells` property is straightforward, with a row and column index that corresponds to a single spreadsheet cell. Although discussed in detail in Chapter 5, be aware as you look at the examples in this chapter that the `Cells` property acts like a function that returns a Range object consisting of a single spreadsheet cell. I have used the `Value` property of the Range object extensively thus far, but the Range object has many other properties for the VBA programmer to use besides the `Value` property, and you will see many examples in this chapter and subsequent chapters.

The `BubbleSort()` procedure sorts a column of integer values from lowest to highest value. Two integer variables and a Boolean variable are all you need.

```
Public Sub BubbleSort()
'Sorts data in A2:A11 and writes sorted data to B2:B11
    Dim tempVar As Integer
    Dim anotherIteration As Boolean
    Dim I As Integer

    Range("A2:A11").Copy Range("B2:B11")    'Copy all data to column B
    Range("B1").Value = "Sorted Data"
    Do
        anotherIteration = False
        For I = 2 To 10
            'Compare and swap adjacent values
            If Cells(I, "B").Value > Cells(I + 1, "B").Value Then
                tempVar = Cells(I, "B").Value
                Cells(I, "B").Value = Cells(I + 1, "B").Value
                Cells(I + 1, "B").Value = tempVar
                anotherIteration = True
            End If
        Next I
    Loop While anotherIteration
End Sub
```

A `For/Next` loop nested inside a `Do-Loop` will iterate through a column of 10 values until the data is sorted from lowest to highest value. The nested `For/Next` loop effectively pushes the largest value from wherever it is located to the last position, much like a bubble rising from

the depths to the surface. The `For/Next` loop starts at the beginning of the data list and compares two successive values. If the first value is larger than the second value, then the position of the two values are swapped with help from the variable `tempVar`. The next two values are then compared, where the first of these values was the second value in the previous comparison (or first if it had been swapped). Please note: the row index in the `Cells` property uses  $I + 1$ , so the looping variable in the `For/Next` loop works from 2 to 11 so that the procedure sorts ten values. If a swap of two values must be made, then the Boolean variable `anotherIteration` is set to `true` to ensure the outer `Do-Loop` continues with at least one more iteration.

Each iteration through the `Do-Loop` moves the next largest value in the set down the column to its correct position. Thus, it will take up to  $n$  iterations to sort the data, where  $n$  is the number of values in the set. This does not make the `BubbleSort()` procedure terribly efficient, but it works well for small data sets. The worksheet shown in Figure 4.3 illustrates what happens to a set of numbers after each iteration through the `Do-Loop` loop. Note that Figure 4.3 was created for display only; the `BubbleSort()` procedure sorts values from column A and copies them to column B only.

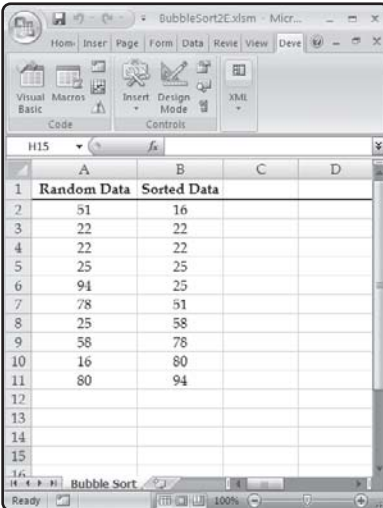

	A	B	C	D
1	Random Data	Sorted Data		
2	51	16		
3	22	22		
4	22	22		
5	25	25		
6	94	25		
7	78	51		
8	25	58		
9	58	78		
10	16	80		
11	80	94		
12				
13				
14				
15				

**FIGURE 4.3**

Worksheet illustration of the `BubbleSort()` sub procedure.

## One-Dimensional Arrays

An array is a variable used to hold a group of related values; it must be declared just as a variable is declared. An array is declared with a single name and the number of elements (values) that can be stored in the array.

```
Dim myArray(number of elements) As Type
```

You may also declare arrays using the `Public` or `Private` keywords to define the scope as you would with a regular variable declaration. If you do not specify a data type, then, like a variable, the array will be a variant type. Arrays may be declared as any available data type in VBA. All elements in arrays with numeric data types are initialized with the value 0. Elements of string arrays are initialized with an empty string. When specifying the number of elements, you must consider the lower bound of the array. The default lower bound is zero.

```
Dim myArray(10) As Integer
```



When you need multiple array declarations of the same size, use a constant to specify the size of the arrays in the declarations.

```
Const ARRAYSIZE=10
Dim myArray1(ARRAYSIZE) As Integer
Dim myArray2(ARRAYSIZE) As Integer
Dim myArray3(ARRAYSIZE) As Integer
'Etc.
```

This way, if you have to edit the size of your arrays, you only need to change the value of the constant.

Thus, the integer array `myArray` declared above has 11 elements accessed with the indices 0 through 10. To override the default, set the lower bound of the array in the declaration.

```
Dim myArray(1 To 10) As Integer
```

The array `myArray` now has just 10 elements because the lower bound has been explicitly set to one.



Use the statement `Option Base 1` in the general declarations section of a module to change the default lower bound of all arrays declared in the module to 1.

You can initialize a single element in the array as you would a variable, but you must include the index of the element you want to change.

```
myArray(5) = 7
```

However, arrays are typically initialized inside a loop. To insert the spreadsheet's values of the first 10 cells of column A into an array, do the following:

```
Dim I As Integer
```

```
Dim myArray(10) As Integer
For I = 0 To 9
    myArray(I) = Cells(I + 1, "A").Value
Next I
```

Then use another loop to output the values of the array. The following loop squares the values stored in the array `myArray` before copying them to column B of the spreadsheet.

```
For I = 0 To 9
    Cells(I + 1, "B").Value = myArray(I)^2
Next I
```

Now let's revisit the `BubbleSort()` procedure, this time using an array. The sub procedure `BubbleSort2()` works exactly like the `BubbleSort()` procedure, except that the tests and swaps are performed on the values in the set after they have been loaded into an array rather than just using the worksheet column.

```
Public Sub BubbleSort2()
    Dim tempVar As Integer
    Dim anotherIteration As Boolean
    Dim I As Integer
    Dim myArray(10) As Integer
    For I = 2 To 11
        myArray(I - 2) = Cells(I, "A").Value
    Next I
    Do
        anotherIteration = False
        'Compare and swap adjacent values
        For I = 0 To 9
            If myArray(I) > myArray(I + 1) Then
                tempVar = myArray(I)
                myArray(I) = myArray(I + 1)
                myArray(I + 1) = tempVar
                anotherIteration = True
            End If
        Next I
    Loop While anotherIteration = True
    Range("B1").Value = "Sorted Data"
    For I = 2 To 11
        Cells(I, "B").Value = myArray(I - 1)
    Next I
End Sub
```

```
Next I  
End Sub
```

After variable declarations, the values in column A of the worksheet are loaded into the array with a simple `For/Next` loop. The `For/Next` loop nested in the `Do-Loop` is just as it was in the `BubbleSort()` procedure, except now the `Cells` property has been replaced with the array named `myArray`. The looping variable in the `For/Next` loop now runs from 0 to 9 because the lower bound for the array is 0 not 1. When the first value is greater than the second, the values are swapped. Finally, the sorted values are written to column B in the worksheet.

## Multi-Dimensional Arrays

If one-dimensional arrays are analogous to a single column in a spreadsheet, then two-dimensional arrays are analogous to multiple columns in a spreadsheet. Three-dimensional arrays are analogous to using multiple worksheets and higher dimensions than three are a bit difficult to imagine, but nevertheless are available. You can declare multi-dimensional arrays in VBA with up to 60 dimensions. Unless you're comfortable imagining multi-dimensional spaces greater than dimension three, I suggest keeping the number of dimensions in an array to three or less.

```
Dim myArray(10, 2) As Integer
```

The above declaration creates a two-dimensional integer array with 11 rows and 3 columns (remember the lower bound is 0). Access the individual elements of the array using the row and column indices.

```
myArray(5, 1) = Cells(6, "B").Value
```

This example assigns the value of the spreadsheet cell B6 to the sixth row and second column in the array `myArray`.

As with one-dimensional arrays, multi-dimensional arrays are typically accessed within loops; however, you need to use nested loops in order to access both indices in a multi-dimensional array.

The sub procedure below transposes the values of a group of cells in a worksheet. This sub procedure takes input from the first ten rows and three columns in a worksheet and transposes the values to the first three rows and ten columns in the same worksheet. See Figure 4.4 and Figure 4.5 for depictions of the initial spreadsheet and the spreadsheet result from running the `Transpose()` sub procedure.

After variable declarations, the values in the spreadsheet are loaded into the two-dimensional array named `transArray`.

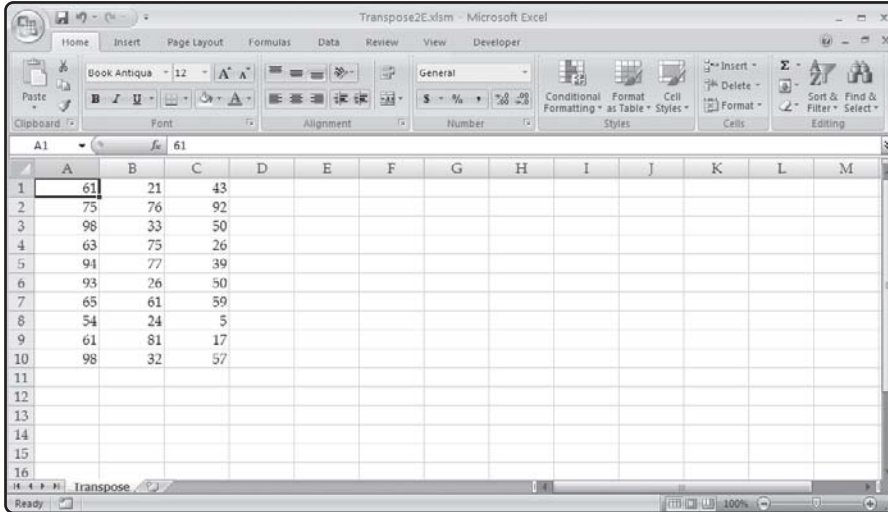

Transpos2E.xlsm - Microsoft Excel

	A	B	C	D	E	F	G	H	I	J	K	L	M
1	61	21	43										
2	75	76	92										
3	98	33	50										
4	63	75	26										
5	94	77	39										
6	93	26	50										
7	65	61	59										
8	54	24	5										
9	61	81	17										
10	98	32	57										

**FIGURE 4.4**

An Excel spreadsheet prior to running the `Transpose()` sub procedure.

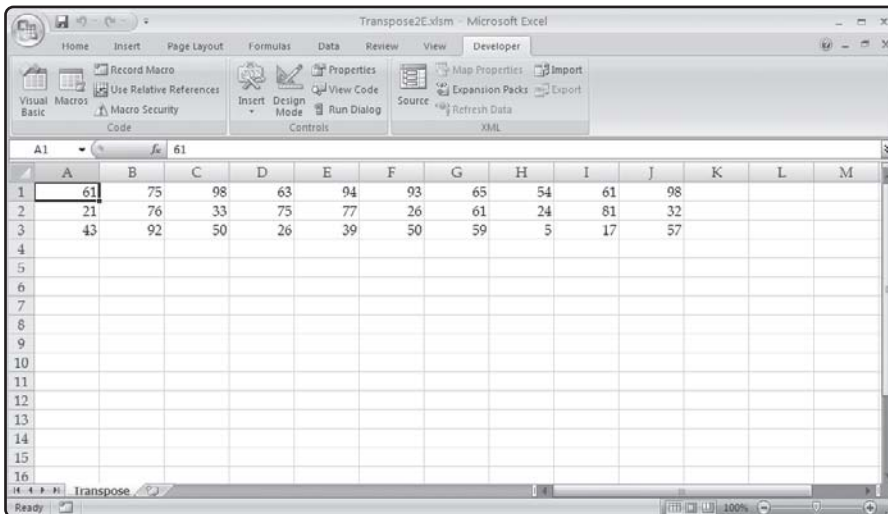

Transpos2E.xlsm - Microsoft Excel

	A	B	C	D	E	F	G	H	I	J	K	L	M
1	61	75	98	63	94	93	65	54	61	98			
2	21	76	33	75	77	26	61	24	81	32			
3	43	92	50	26	39	50	59	5	17	57			
4													
5													
6													
7													
8													
9													
10													

**FIGURE 4.5**

An Excel spreadsheet after running the `Transpose()` sub procedure.

A three-dimensional array is declared with three values within the parentheses of its declaration; for example, `Dim myArray(9, 2, 2)`. You could use a three-dimensional array to keep track of rows and columns from multiple worksheets, whereas a two-dimensional array would keep track of rows and columns from a single worksheet.

The looping variables in the nested For/Next loops are used to access the row and column indices of the array `transArray`. The looping variables `I` and `J` are used as the column and row indices, respectively, in both the array and worksheet. Next, the contents of the worksheet are cleared using the `ClearContents` method of the `Range` object. (The `Range` object will be covered in detail in Chapter 5.)

To transpose the values, the looping variables `I` and `J` are now used to access the opposite index (i.e., `I` is used for the row index; `J` is used for the column index) in the `Cells` property; however, the array `transArray` uses the indices as in the previous For/Next loop. These nested For/Next loops effectively transpose the values, as shown in Figure 4.5.

```
Public Sub Transpose()
'Transposes first 10 rows and first 3 columns of worksheet
'to first 3 rows and first 10 columns.
    Dim I As Integer
    Dim J As Integer
    Dim transArray(9, 2) As Integer
    For I = 1 To 3
        For J = 1 To 10
            transArray(J - 1, I - 1) = Cells(J, I).Value
        Next J
    Next I
    Range("A1:C10").ClearContents
    For I = 1 To 3
        For J = 1 To 10
            Cells(I, J).Value = transArray(J - 1, I - 1)
        Next J
    Next I
End Sub
```

## Dynamic Arrays

The `BubbleSort2()` and `Transpose()` sub procedures use arrays with fixed lengths. The number of values in fixed length arrays cannot be changed while the program is running. This is fine as long as the required length of the array is known before running the program; however, the use of dynamic arrays enables programmers to create a more robust program. Wouldn't the `BubbleSort2()` procedure be more useful if it sorted data with any number of values rather than just ten values? A similar question can be asked of the `Transpose()` procedure—wouldn't it be more useful if it worked with any size data set rather than just a set with 10 rows and

3 columns? If you do not want to limit the `BubbleSort2()` and `Transpose()` sub procedures to constant-sized data sets, then you must use dynamic arrays.

The size of a dynamic array can be changed (increased or decreased) as necessary while the program runs. To declare a dynamic array, use empty parentheses instead of a value for the bound(s).

```
Dim myArray() As Integer
```

After the required length of the array has been determined, the array is re-dimensioned using the `ReDim` keyword.



`ReDim` can also be used as a declarative statement with arrays, but potential conflicts may arise if there are variables of the same name within your project—even if they are of different scope. Therefore, avoid using `ReDim` as a declarative statement, but use it to resize previously declared arrays.

```
ReDim myArray(size)
```

The `ReDim` statement will re-initialize (erase) all elements of the array. If you need to preserve the existing values, use the `Preserve` keyword.

```
ReDim Preserve myArray(size)
```

If the new size of the array is smaller than the original size, then the values of the elements at the end of the array are lost. Normally, an array is re-dimensioned with the `Preserve` keyword only when the new size is larger than the previous size of the array. When resizing an array with the `Preserve` keyword, you can only change the size of the last dimension; you cannot change the number of dimensions, and you can only change the value of the upper bound. You will see an example of using `ReDim Preserve` in the Math Game project at the end of the chapter.

The `BubbleSort2()` and `Transpose()` sub procedures are now rewritten using dynamic arrays.

```
Public Sub DynamicBubble()
    Dim tempVar As Integer
    Dim anotherIteration As Boolean
    Dim I As Integer
    Dim arraySize As Integer
    Dim myArray() As Integer
    '-----
    'Get the array size.
    '-----
```

```

Do
    arraySize = I
    I = I + 1
Loop Until Cells(I, "A").Value = ""
ReDim myArray(arraySize - 1)

'-----
'Get the values. Convert text to numbers.
'-----

For I = 1 To arraySize
    myArray(I - 1) = Val(Cells(I, "A").Value)
Next I
Do
    anotherIteration = False
    For I = 0 To arraySize - 2
        If myArray(I) > myArray(I + 1) Then
            tempVar = myArray(I)
            myArray(I) = myArray(I + 1)
            myArray(I + 1) = tempVar
            anotherIteration = True
        End If
    Next I
Loop While anotherIteration = True

'-----
'Write data to column B.
'-----

For I = 1 To arraySize
    Cells(I, "B").Value = myArray(I - 1)
Next I
End Sub

```

After declaring the dynamic array, you must determine the required size of the array. A Do-Loop is used to iterate through the cells in the worksheet's column A until an empty cell is found. By keeping track of the number of iterations with the variable I, the number of values in the column—and hence the required size of the array—is discovered. Then the array is re-dimensioned with the appropriate variable and ReDim statement.

This is not the best method for learning how many values the user has entered into column A of the worksheet, because the potential for error is high. For example, any text entered into a cell will be converted to a numeric value with the `Val()` function—usually zero. The procedure also limits the sort to data entered into column A of the worksheet. In the next chapter, I'll discuss additional methods for allowing the user more flexibility in terms of where the data can be input, and gathering user input such that ambiguities in the data are minimized.

The rest of the `DynamicBubble()` procedure is the same as the `BubbleSort2()` procedure except the upper limit of all looping variables are set to the same value as the size of the array.

The `DynamicTranspose()` sub procedure is rewritten using a dynamic array that is re-dimensioned with two dimensions. One dimension is for the number of rows in the grid of values to be transposed and the other dimension is for the number of columns.

Once again, `Do-Loops` are used to determine the number of rows and columns holding values in the worksheet. The array `transArray` is then re-dimensioned to the same number of rows and columns. Don't forget the lower bound on each dimension is 0. The rest of the procedure is the same, with the exception of the upper limit on the looping variables used in the `For/Next` loops.

```
Public Sub DynamicTranspose()
    Dim I As Integer
    Dim J As Integer
    Dim transArray() As Integer
    Dim numRows As Integer
    Dim numColumns As Integer

    '-----
    'Get rows for dynamic array.
    '-----
    Do
        numRows = I
        I = I + 1
    Loop Until Cells(I, "A").Value = ""

    '-----
    'Get columns for dynamic array.
    '-----
    I = 0
    Do
```

```

        numColumns = I
        I = I + 1
    Loop Until Cells(1, Chr(I + 64)).Value = ""
    ReDim transArray(numRows - 1, numColumns - 1)

    '-----
    'Copy data from worksheet to array.
    '-----

    For I = 1 To numColumns
        For J = 1 To numRows
            transArray(J - 1, I - 1) = Val(Cells(J, Chr(I + 64)).Value)
        Next J
    Next I
    Range("A1:C10").ClearContents

    '-----
    'Copy data from array to worksheet transposed.
    '-----

    For I = 1 To numColumns
        For J = 1 To numRows
            Cells(I, Chr(J + 64)).Value = transArray(J - 1, I - 1)
        Next J
    Next I
End Sub

```

## PROGRAMMING FORMULAS INTO WORKSHEET CELLS

If you are going to be an Excel VBA programmer, it is inevitable that you will need to create programs that enter formulas into worksheet cells. Thankfully, it is a pretty simple thing to do; however, you must decide on the reference style you want to use—A1 type, or R1C1 type.

### A1 Style References

The A1 style uses the column and row headings (letters and numbers, respectively) as indices to reference a particular worksheet cell (for example, A1, B5, \$C\$2, etc.). Dollar signs in front of an index denote an absolute reference; the lack of a dollar sign on an index denotes a relative reference. The A1 style reference is the preferred style of most Excel users.

Creating a formula using VBA is easy. Instead of using the `Value` property of the range returned by the `Cells` property, you use the `Formula` property and assign a string value. The string should be in the form of an Excel formula.



In reality, you can also assign formula strings to the `Value` property of a range; however, it makes your code easier to read if you use the `Formula` property when assigning formulas to a range.

The following example inserts a formula in cell A11 of a worksheet that calculates the sum of the values in the range A2:A10 using the Excel application's `SUM()` function.

```
Dim formulaString As String
formulaString = "=SUM($A$2:$A$10)"
Cells(11, "A").Formula = formulaString
```

If you want to create a set of related formulas in a column, you can use a looping structure to iterate through the cells that receive the formula. The following example uses formulas inserted into the cells of column B in a worksheet to calculate a running sum of column A.

```
Dim formulaString As String
Dim I As Integer
Cells(1, "B").Value = Cells(1, "A").Value
For I = 2 To 10
    formulaString = "=A" & Trim(Str(I)) & "+B" & Trim(Str(I - 1))
    Cells(I, "B").Formula = formulaString
Next I
```

Looping through the cells is not the most efficient method available in VBA for inserting formulas. Using loops to insert formulas can slow down your program considerably, especially if it is running on an older machine with a relatively slow processor. You would not enter individual formulas in the Excel application when it is possible to copy and paste, so why do it with your VBA code? Instead, you can use `Copy()` and `Paste()` or `AutoFill()` methods that run much faster.

```
Dim formulaString As String
Dim I As Integer
Cells(1, "B").Value = Cells(1, "A").Value
formulaString = "=A2+B1"
Cells(2, "B").Formula = formulaString
```

To use the `Copy()` and `Paste()` methods, first insert the formula in the original cell as before, execute the `Copy()` method on the range returned by the `Cells` property, select the desired range, and paste the formula.

```
Cells(2, "B").Copy  
Range("B2:B10").Select  
ActiveSheet.Paste
```



A *method* is yet another type of procedure that performs a specific action on a program component or *object*. The `Paste()` method performs its action on an Excel worksheet by pasting the contents of the clipboard onto the worksheet.

Another option is to use the `AutoFill()` method by specifying the destination range. The term *Destination* is a named argument predefined for the `AutoFill()` method in VBA. *Named arguments* enable the programmer to pass values to a function without having to worry about the order of the arguments, or how many commas must be included for optional arguments that are not used. Use the named argument operator (`:=`) to assign the value to the name.

```
Cells(2, "B").AutoFill Destination:=Range("B2:B10")
```

Or, if you prefer, you can still pass the arguments in a list.

```
Cells(2, "B").AutoFill Range("B2:B10")
```

The second line of code using the `AutoFill()` method works because *Destination* is the first argument/parameter that must be passed to the method. (As it turns out, the *Destination* argument is the only required parameter of the `AutoFill()` method.) Using the named argument with the named argument operator makes the code more readable; therefore, the first example with the `AutoFill()` method is probably better. You can use named arguments with any procedure in VBA.

Specifically, the `Copy()` and `AutoFill()` methods associate with the `Range` object returned by the `Cells` property, and the `Paste()` method associates with the `Worksheet` object. I'll discuss these objects in detail in the next chapter.

## R1C1-Style References

The R1C1 style uses the letters R for row and C for column followed by numbers to reference spreadsheet cells. For example, `R[-1]C[2]` is a relative reference to the cell one row lower and two columns higher than the cell that contains this reference in a formula. To denote an absolute reference, leave off the brackets (for example, `R-1C2`). The R1C1 reference style can

be turned on in the Formulas area of the Excel Options window accessed via the Office Button as shown in Figure 4.6.

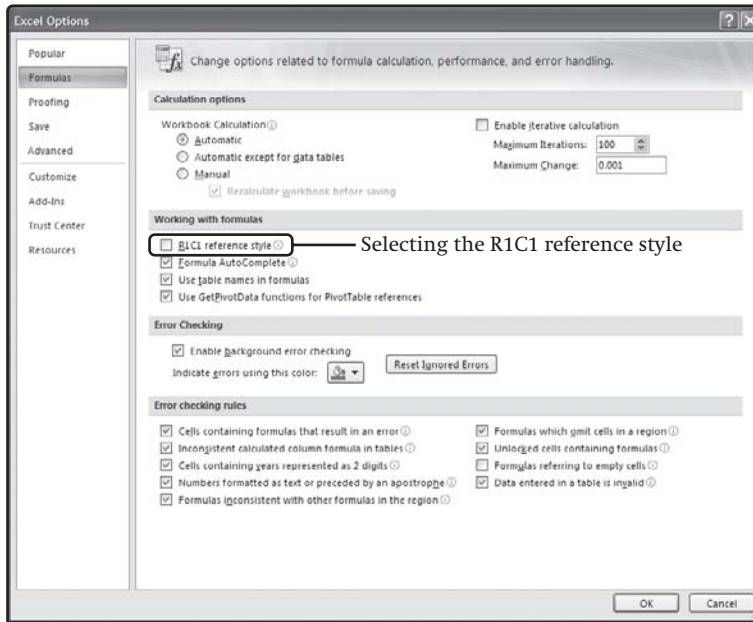

**FIGURE 4.6**

Selecting the R1C1 reference style in the Excel application.

You can use the R1C1 reference style in your VBA code any time. It can be a preferable style to use when dealing with references to columns, because the indices use a numeric value. The value of the string variable `formulaString` in the previous example can be assigned as shown here:

```
formulaString = "=R[0]C[-1]+ R[-1]C[0]"
Cells(2, "B").FormulaR1C1 = formulaString
```

Although the `Formula` property of the `Range` object returned by the `Cells` property would work just as well, I have used the `FormulaR1C1` property for consistency.



Whether you use the A1 style or R1C1 reference style in your VBA code is of no consequence to the user. The user will see whichever style they have set their Excel application to use.

## CONSTRUCTING THE MATH GAME

The Math Game is designed as an exercise in basic math skills suitable for an elementary school child. The game gives the player one minute to correctly answer as many questions as

possible with the selected operation (addition, subtraction, multiplication, or division). After the one-minute interval, the user's answers are scored and the result displayed on the worksheet. The game uses several programming structures and techniques discussed in this chapter, including loops and arrays.

## Requirements for the Math Game

If you have young children or teach in elementary school, then you can use the Math Game as a testing tool of basic math skills (probably first and second graders). Your kids may not enjoy the test, but you can have a lot of fun writing it—and after you are comfortable with VBA, add more features to the program to suit your needs. The requirements of the Math Game as I have defined them follow:

- The user interface shall consist of a single spreadsheet formatted to accentuate the numeric question. The operands, operator, and answer shall all have a large spreadsheet cell formatted with a large, easy-to-read font.
- The user interface shall contain a Command Button control for initiating the program.
- The user interface shall contain a timer that counts down to zero from 60 seconds (displaying each second). The timer shall be written to a spreadsheet cell.
- The user interface shall contain five Option Button controls that enable the user to select a specific operator (addition, subtraction, multiplication, division, or random) for the game.
- The user interface shall provide three spreadsheet columns for writing the questions, user's answers, and correct answers when the game is finished.
- When the program begins, the Command Button and Option Button controls shall be disabled for the duration of the game.
- The Command Button and Option Button controls shall be re-enabled when the game ends.
- When the game begins, the program shall automatically select the worksheet cell in which the user enters his or her answers to the questions.
- Operands for each question shall be randomly selected integers between zero and ten.
- The mathematical operator for each question shall be chosen from the user's selection of the Option Button controls. If the user selects the Option Button labeled "Any", then the operator shall be selected randomly for each question and written to the proper spreadsheet cell.
- The user shall proceed to the next question by pressing the Enter key.

- The user must enter an answer to the question before proceeding to the next question.
- When the user enters an answer, the question shall be cleared and the worksheet cell containing the answer is re-selected; that is, the cursor shall remain in the same worksheet cell for the duration of the game.
- The game is over when the timer reaches zero.
- When the game ends, the questions, user's answers, and correct answers shall be written to the spreadsheet.
- When the game ends, the user's score shall be calculated and written to the spreadsheet.
- Incorrect answers shall be highlighted in the worksheet with a different font color.

## Designing the Math Game

The program interface is built from a single Excel worksheet. The worksheet is formatted with colors and a large font to make it easy for the user to see the questions. The macro recording tool is activated while formatting the worksheet in order to save most of the interface design as VBA code. ActiveX controls (Option Buttons and a Command Button control) are drawn on the worksheet in a convenient location to provide the user with a selection of mathematical operators, and an easy way to start the program. The Math Game worksheet is shown in Figure 4.7.

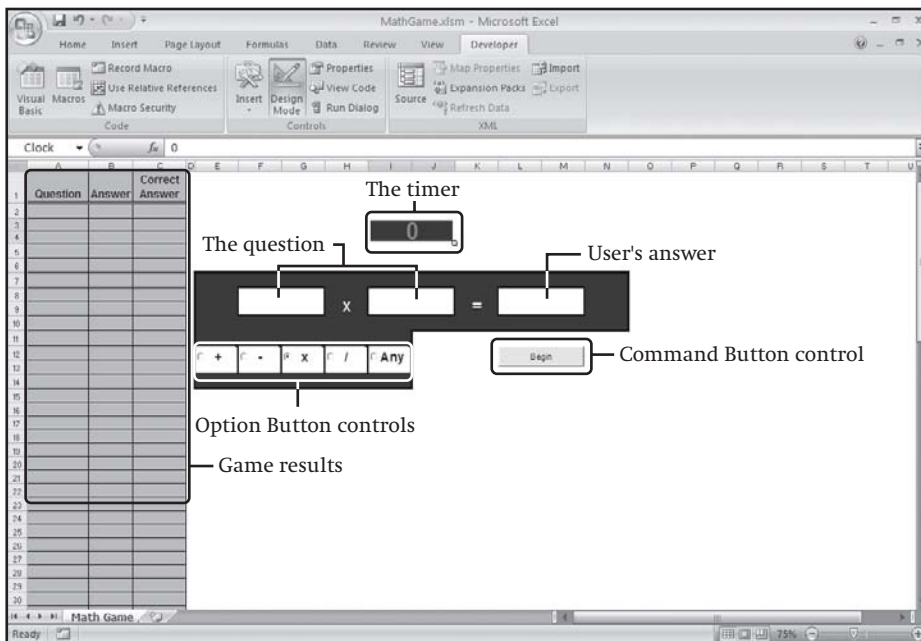

**FIGURE 4.7**

The Math Game worksheet.

The only input required by the Math Game program is the user's answers to the questions as they are entered from the keyboard. The program must make it convenient for the user to quickly enter his or her answers in the required worksheet cell, so the program must keep the answer cell selected through the duration of the game. This can be accomplished programmatically by selecting the cell when the user starts the game and setting the direction in which the selection moves after Enter is pressed on the keyboard (see Tools, Options, Edit, and the Move selection after Enter Check Box from the Excel application).

Program outputs include a timer written to a worksheet cell that counts down from 60 seconds, and the questions and score of the user's game. VBA contains an `OnTime()` method of the `Application` object that can handle the program's timer. The questions and answers can simply be written to the worksheet. Arrays are convenient tools for storing the questions and answers as the game is played.

As with previous programming projects, the program code can be entirely contained within the object module for the game's worksheet. The program must be initiated from the `Click()` event of the Command Button control. Other programming tasks will be assigned to various event, sub, and function procedures in order to properly compartmentalize the program.

The Math Game program is considerably more complex than the first three projects in this book; therefore, as you might expect, it's going to be longer. With slightly longer programs, I typically write a brief outline of the tasks that need to be accomplished based on the requirement list. Generally, the outline defines the sub and function procedures I need to write for the program. The `Click()` event of the Command Button control will serve as the main procedure for the program, looking very much like a program outline with procedure calls that follow the flow of the program. Other event procedures that are needed include the `Click()` events of the Option Button controls that are used to set the operator for each question. The project outline follows:

1. Format the worksheet (record formatting)
2. Add ActiveX controls and set their Design Time properties
3. Disable the ActiveX controls (sub procedure)
4. Clear the results from a previous game (`Click()` event of Command Button control)
5. Initialize variables (`Click()` event of Command Button control)
6. Select the answer cell (`Click()` event of Command Button control)
7. Get operands for the question (sub procedure)
8. Get an operator for the question (sub procedure)
9. Start the program timer (sub procedure)
10. Collect the user's answers and repeat steps 7 and 8 (`Change()` event of the worksheet)

11. Disable the timer (use the same sub procedure that starts the timer)
12. Enable ActiveX controls (use the same sub procedure that disables the controls)
13. Clear the game board (sub procedure)
14. Score the user's answers and write the results to the worksheet (Click() event of Command Button control)

## Recording Macros

Up to this point, all chapter projects have been preformatted with no specific instructions on how it was done. I assume you are an experienced Excel user and are comfortable with formatting worksheets; however, there will be occasions when you need to create new formatted worksheets programmatically. You could write VBA code that formats the worksheet as you want, but this is often a tedious exercise and is not really necessary. You will know how you want the worksheet formatted; you just don't want it done until the user has reached a certain stage in your program. This is one example of when recording a macro is very handy. The basic steps for recording a macro are as follows:

1. Turn on Excel's macro recorder.
2. Format the worksheet as desired.
3. Stop the recorder.
4. Proceed to the VBA IDE and find the VBA code you just recorded.
5. Clean the recorded code for readability and add it to your program.

Another situation in which recording macros is useful is when you need to learn how to use a particular VBA function. If you can't find what you need in the online help or get your code to run correctly, simply record a macro that uses the desired function of the Excel application. Of course, you must know how to perform the same task within the Excel application that you are trying to add to your VBA code. Once the task is recorded, return to the VBA IDE and examine the recorded VBA code.

To begin recording a macro, click the Record Macro button from the Code area of the Developer tab in the Ribbon as shown in Figure 4.8.

A dialog box will appear, as shown in Figure 4.9, asking you to input a name for your macro, where you want to store the code (a new workbook, the current workbook, or a personal macro workbook), and for a description of the macro. You can enter in new values or use the default. I recommend at least changing the name of the macro to something meaningful. Store the macro in whatever workbook you want, but keep in mind the macro will be saved with the workbook you choose, and will only be available when this workbook is open.

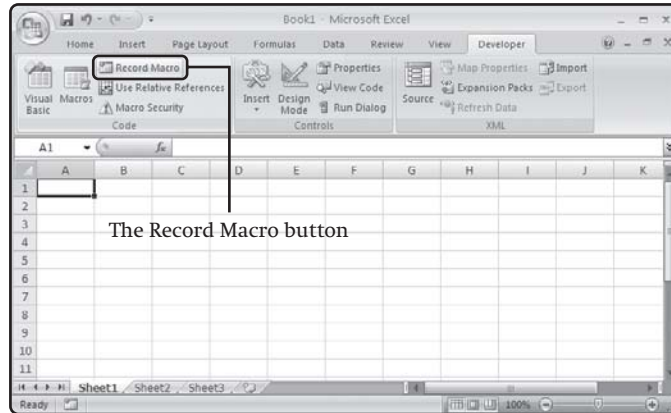
**FIGURE 4.8**

Starting the Macro Recorder.

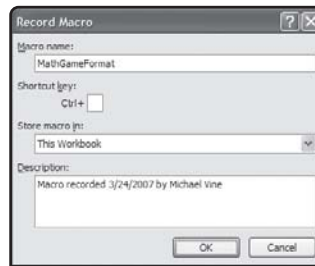
**FIGURE 4.9**

Naming and storing the macro.

After selecting the name and location of the macro, a Stop Recording button will appear in the Code area of the Developer tab. After you are finished recording the macro, click this button to stop the recorder. Until you click the stop button, every action you perform in the Excel application is recorded as VBA code.

After stopping the recorder, you can find the new VBA code stored in a standard module in the previously designated project. The module and code window that results from recording a macro that formats cells A1, B1, and C1 for the Math Game is shown in Figure 4.10.

To record this macro, I follow the procedure above, and then format the cells before stopping the recorder. Specific tasks carried out in the Excel application while the recorder was on were: adding the text to the cells, specifying font size, bold, centered text, word wrapped text, a border, row height, and column widths. The code, exactly as recorded, is as follows:

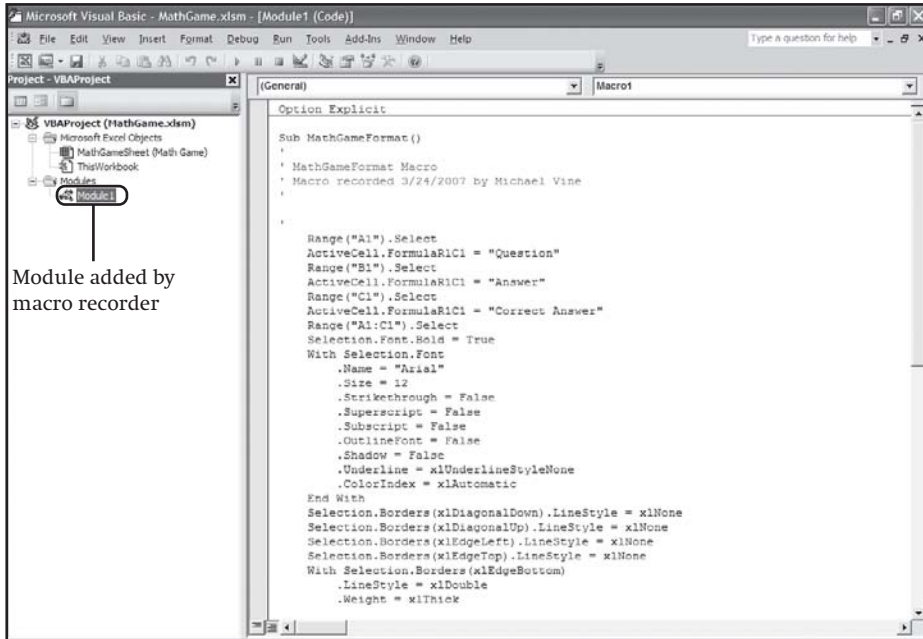
**FIGURE 4.10**

The VBA IDE showing a recorded macro.

```

Sub MathGameFormat()
    '
    ' MathGameFormat Macro
    ' Macro recorded 11/16/2004 by Duane Birnbaum
    '

    Range("A1").Select
    ActiveCell.FormulaR1C1 = "Question"
    Range("B1").Select
    ActiveCell.FormulaR1C1 = "Answer"
    Range("C1").Select
    ActiveCell.FormulaR1C1 = "Correct Answer"
    Range("A1:C1").Select
    Selection.Font.Bold = True
    With Selection.Font
        .Name = "Arial"
        .Size = 12
        .Strikethrough = False

```

```
.Superscript = False
.Subscript = False
.OutlineFont = False
.Shadow = False
.Underline = xlUnderlineStyleNone
.ColorIndex = xlAutomatic
End With
Selection.Borders(xlDiagonalDown).LineStyle = xlNone
Selection.Borders(xlDiagonalUp).LineStyle = xlNone
Selection.Borders(xlEdgeLeft).LineStyle = xlNone
Selection.Borders(xlEdgeTop).LineStyle = xlNone
With Selection.Borders(xlEdgeBottom)
    .LineStyle = xlDouble
    .Weight = xlThick
    .ColorIndex = xlAutomatic
End With
Selection.Borders(xlEdgeRight).LineStyle = xlNone
Selection.Borders(xlInsideVertical).LineStyle = xlNone
Rows("1:1").RowHeight = 32.25
Columns("A:A").ColumnWidth = 10.71
Columns("B:B").ColumnWidth = 9
Columns("C:C").ColumnWidth = 10.86
With Selection
    .HorizontalAlignment = xlCenter
    .VerticalAlignment = xlBottom
    .WrapText = False
    .Orientation = 0
    .AddIndent = False
    .IndentLevel = 0
    .ShrinkToFit = False
    .ReadingOrder = xlContext
    .MergeCells = False
End With
Range("C1").Select
With Selection
    .HorizontalAlignment = xlCenter
    .VerticalAlignment = xlBottom
    .WrapText = True
```

```

        .Orientation = 0
        .AddIndent = False
        .IndentLevel = 0
        .ShrinkToFit = False
        .ReadingOrder = xlContext
        .MergeCells = False
    End With
End Sub

```

As you can see, recording just a few tasks will generate a considerable amount of code. (I even took care to minimize my worksheet cell selections knowing that it would reduce the amount of recorded code.) Because of the volume of code generated by the macro recorder, I do not recommend recording many tasks at any one time. You want to be able to record small pieces, then clean up the recorded code and proceed to the next task.

Much of the recorded code can be eliminated by deleting the setting of default values and compressing multiple statements into one line of code. You will get better at this as you gain experience with VBA programming. The macro I just showed you can be quickly reduced to the following:

```

Sub MathGameFormat()
' Revised macro

Range("A1").Select
ActiveCell.FormulaR1C1 = "Question"
Range("B1").Select
ActiveCell.FormulaR1C1 = "Answer"
Range("C1").Select
ActiveCell.FormulaR1C1 = "Correct Answer"
Range("A1:C1").Select
Selection.HorizontalAlignment = xlCenter
With Selection.Font
    .Bold = True
    .Name = "Arial"
    .Size = 12
End With
With Selection.Borders(xlEdgeBottom)
    .LineStyle = xlDouble
    .Weight = xlThick
End With

```

```

Rows("1:1").RowHeight = 32.25
Columns("A:A").ColumnWidth = 10.71
Columns("B:B").ColumnWidth = 9
Columns("C:C").ColumnWidth = 10.86
Range("C1").Select
Selection.WrapText = True
End Sub

```

The macro is public by default and is contained inside a standard module.



The With/End With code structure is used to execute a series of statements on the same Excel object. This removes the requirement of constantly qualifying the object before setting one of its properties. The With/End With programming structure will be covered in Chapter 5.

To run a recorded macro in the Excel application, click the Macros button from the Code area of the Developer tab, or press Alt+F8. A dialog box displaying a list of available macros will appear, as shown in Figure 4.11.

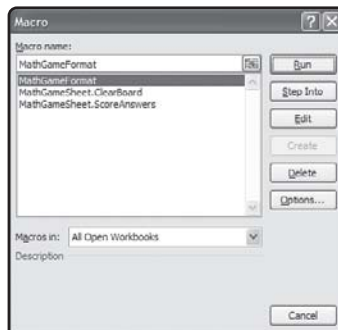

**FIGURE 4.11**

Selecting an available macro.

Select the macro you want and click the Run button to execute the code in the macro.



Any public procedure (recorded or not) stored in a standard or object module will appear in the list of available macros.

After recording the formatting of the worksheet cells A1 through C1, I record another manageable amount of formatting, clean up the code and paste it within the previously recorded procedure. After all recording is completed and the code is reduced, it can be copied to any sub procedure necessary to fulfill the algorithm for the program. For example, the recorded

code may be needed inside the `Click()` event procedure of a Command Button control. Although the formatting macro is not a required part of the Math Game program, I have included the recorded macro (after editing) on the book's companion website.

The macro-recording tool in Excel was really designed for non-programming users as a method to extend the capabilities of their spreadsheets and eliminate the tedium of repetitive tasks. As it turns out, the macro-recording tool can also serve the VBA programmer as a method of eliminating tedious programming tasks and learning how to carry out specific tasks in Excel with VBA code.

## The Forms Toolbar

Along with the macro recorder, Excel comes with a few other controls similar to ActiveX controls that are designed for use with recorded macros. The controls are available from the Controls area of the Developer tab, as shown in Figure 4.12.

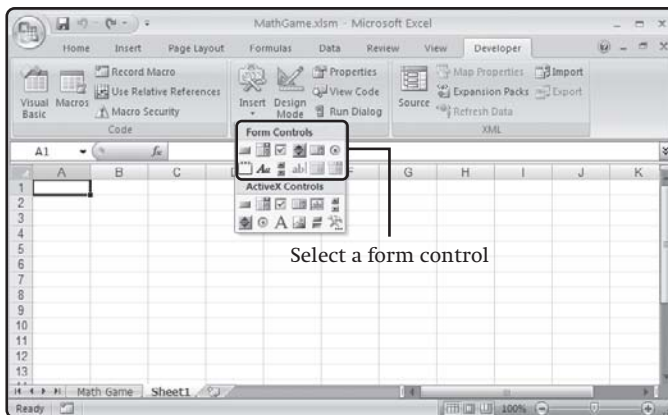

**FIGURE 4.12**

Form controls.

Most of these controls are the same as the controls on the Control toolbox and their functions are basically the same. The difference is how the controls on the Forms toolbar are used. These controls are designed for non-programmers to use with recorded macros; therefore, they do not have code windows other than the module containing the recorded macro. To attach a macro to a control from the Forms toolbar, first draw the control on a worksheet and right-click on the control to view its menu, and then select `Assign Macro`. The `Assign Macro` dialog box, shown in Figure 4.13, will appear with a list of all available procedures (any procedure declared with the `Public` keyword) currently open in Excel.

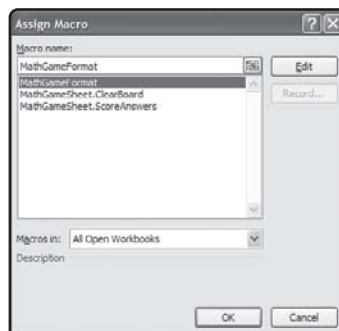
**FIGURE 4.13**

The Assign Macro dialog box.

Select the procedure you want to execute and click the OK button. The macro will be assigned to the major event of the control (typically a `Click()` event).

You can use these controls to initiate VBA procedures just as you would with controls from the Control toolbox; however, you sacrifice considerable flexibility with respect to properties and events associated with the control. Nevertheless, if all you need is code initiation, the Forms toolbar controls offer a simple set of tools.

## Coding the Math Game Program

The Math Game was written following the design algorithm I have already discussed; all code was written in the object module of the worksheet. The program starts when the user clicks on the Command Button control and ends when the timer reaches zero. Option Button controls are used to select the operator. You should begin writing your programs by setting the properties of the ActiveX controls (if any are used).

### Adding the ActiveX Controls

The program design calls for one Command Button and five Option Button controls. You should be quite familiar with the Command Button control. The Option Button control is similar to a Check Box except that a user can only select one button from a group. A group of Option Button controls is defined by their container—in this case, a worksheet. It does not matter how many Option Button controls I add to a worksheet, the user will only be able to select one. Table 4.3 shows selected properties of the ActiveX controls for the Math Game program that I changed at design time. (Size and display properties are not shown in the table; but, as most almost always are done, were edited from their default values.)

Addition is set as the default operator for the game by setting the `Value` property of `optAdd` to `true`. The controls are initially enabled so that the user may choose an operator and start the game. The entire program is contained in the object module of the formatted worksheet that contains the ActiveX controls.

**TABLE 4.3** SELECTED PROPERTIES OF THE ACTIVE X CONTROLS USED IN THE MATH GAME

ActiveX	Control Property	Value
Command Button	Name	cmdBegin
	Caption	Begin
Option Button	Name	optAdd
	Value	True
Option Button	Caption	+
	Name	optSubtract
Option Button	Value	False
	Caption	
Option Button	Name	optMultiply
	Value	False
Option Button	Caption	x
	Name	optDivide
Option Button	Value	False
	Caption	/
Option Button	Name	optAny
	Value	False
	Caption	Any

Several module-level variables are declared, including three dynamic arrays (`mathQuestions`, `mathOperators`, and `userAnswers`) for storing the questions, operators, and the user's answers. The variable `opType` will tell the program what mathematical operation is currently being used in the question. The variables `numQuestions`, `curDate`, and `gameRunning` store the number of questions asked, the current date and time (used later to set the timer), and a Boolean value used by the program to know whether or not the `Change()` event of the worksheet should be ignored. These variables are declared at module level because more than one procedure in the program needs to access and/or manipulate them. The module-level variable declarations and the `Click()` event procedures of the Option Button controls follow:



Keep the number of module-level variables in your program to an absolute minimum. A common trap that novice programmers fall into is to create most of the variables module level (and later global when you include more modules in your program). Although module-level variables may seem convenient, they can make your program prone to logic errors that are difficult to debug.

```
Option Explicit
Private mathQuestions() As Integer
Private mathOperators() As String
Private userAnswers() As Integer
Private opType As Integer
Private numQuestions As Integer
Private curDate As Date
Private gameRunning As Boolean
```

---

```
Private Sub optAdd_Click()
    Range("Operator").Value = "+"
    opType = 1
End Sub
```

---

```
Private Sub optSubtract_Click()
    Range("Operator").Value = "-"
    opType = 2
End Sub
```

---

```
Private Sub optMultiply_Click()
    Range("Operator").Value = "x"
    opType = 3
End Sub
```

---

```
Private Sub optDivide_Click()
    Range("Operator").Value = "/"
    opType = 4
End Sub
```

---

```
Private Sub optAny_Click()
    Range("Operator").Value = ""
End Sub
```

The purpose of these Click() event procedures is to write the operator (+, −, ×, and /) to the appropriate worksheet cell (merged cells H8:H9). Please note: I defined a named range for cells

H8:H9 in the Excel application calling it `Operator`. I can now use this name in my program to refer to the range. This makes the code easier to read (otherwise known as self-documenting). The module-level variable `opType` is assigned a designated integer (1 = addition, 2 = subtraction, 3 = multiplication, and 4 = division) with each click of an Option Button control. The program will need to read the value of `opType` when storing each question

## Starting and Initializing the Math Game Program

The `Click()` event procedure of the `cmdBegin` Command Button control serves as the main procedure in the Math Game program. This procedure initializes a few variables, clears the worksheet, and makes several calls to sub procedures that get the game started.

```
Private Sub cmdBegin_Click()
    '-----
    'Initialize variables and controls.
    '-----

    EnableControls False
    numQuestions = 0
    gameRunning = True
    Range("A2:C" & UsedRange.Rows.Count).ClearContents
    Range("Answer").Select
    Application.MoveAfterReturn = False

    '-----
    'Get the operator type and operands for the question.
    '-----

    GetOperatorType
    GetOperands

    '-----
    'Mark the start time and start the clock.
    '-----

    curDate = Now
    MathGame
End Sub
```

Examination of the `Click()` event procedure of the Command Button control `cmdBegin` shows an immediate call to the sub procedure `EnableControls()`. This procedure is used to enable or disable the ActiveX controls on the worksheet via a Boolean value (passed in to the parameter `ctrlsEnabled`, see next sub procedure). At this stage of the program, I want to disable all

ActiveX controls so the user doesn't accidentally select one while the game runs; therefore, I pass in the value false.

After the ActiveX controls are disabled, a couple more module-level variables are initialized (`numQuestions` and `gameRunning`) before the first three columns of the spreadsheet are cleared. The `UsedRange` property of the `Application` object returns exactly what its name implies—the range on the worksheet containing the data. I use this range along with the `Rows` and `Count` properties of the `Range` object to tell me how many rows are used on the spreadsheet so they can be cleared (see Chapter 5 for a discussion of the `Application` object, `Range` object, and their properties). This effectively clears the results of a previous game from the worksheet.

After clearing the worksheet of the previous game's results, the range of cells in which the user must enter his/her answer is selected. This is the range L8:M9 which I merged and defined a name for (`Answer`) in the Excel application. The `MoveAfterReturn` property of the `Application` object is set to false to prevent the cursor from moving (usually down one cell) after the user presses Enter on the keyboard. This feature can be found under the Advanced area of the Excel Options window (accessed via the Office Button) as revealed in Figure 4.14.

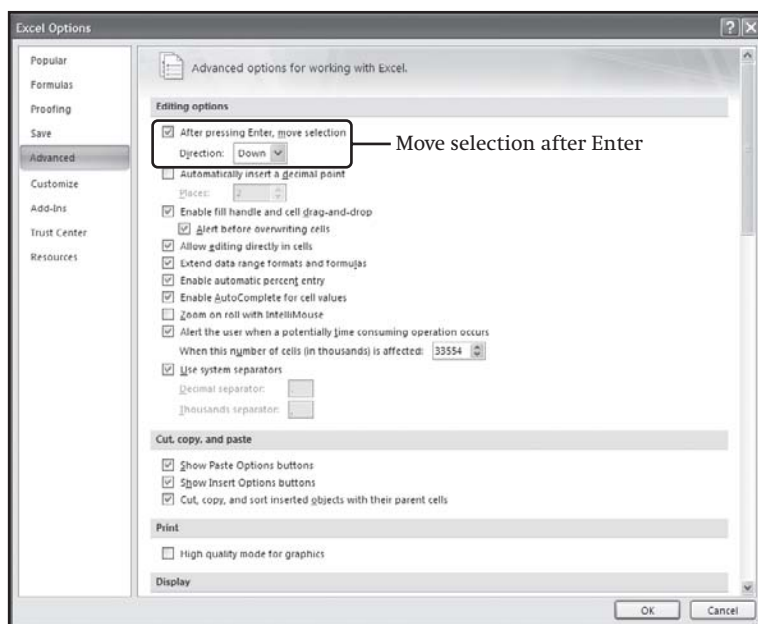

**FIGURE 4.14**

Advanced options  
for working with  
Excel.

```
Private Sub EnableControls(ctrlsEnabled As Boolean)
'Enables/Disables ActiveX controls on the worksheet.
    cmdBegin.Enabled = ctrlsEnabled
```

```

    optAdd.Enabled = ctrlsEnabled
    optSubtract.Enabled = ctrlsEnabled
    optDivide.Enabled = ctrlsEnabled
    optMultiply.Enabled = ctrlsEnabled
    optAny.Enabled = ctrlsEnabled
End Sub

```

After the game's variables and controls are initialized, the first question is randomly generated before starting the timer.

### Generating Random Questions and Operators

You have already seen how to generate random numbers in VBA. The Math Game program requires the operands for each question to be randomly generated and the operator is randomly generated if the user selects the proper Option Button control (the button labeled “Any”, see Figure 4.7).

The `GetOperatorType()` procedure tests the `Value` property of the Option Button controls to see which operator has been selected by the user. If the user selects the option “Any,” then the `GetRandomOperator()` procedure is called to generate a random number between 1 and 4. This procedure writes the operator to the merged cells I defined with the name `Operator`, and is only used when the operator is randomly chosen by the program. You should recall that when a user selects a specific operator, the `Click()` event procedure of the Option Button control writes that operator to the `Operator` range.

```

Private Sub GetOperatorType()
'Gets the operator selected by the user.
    If optAdd.Value = True Then opType = 1
    If optSubtract.Value = True Then opType = 2
    If optMultiply.Value = True Then opType = 3
    If optDivide.Value = True Then opType = 4
    If optAny.Value = True Then GetRandomOperator
End Sub

```

---

```

Private Sub GetRandomOperator()
'Randomly selects the type of operator for the question.
    Randomize
    opType = Int(4 * Rnd) + 1
    Select Case opType
        Case Is = 1

```

```

        Range("Operator").Value = "+"
    Case Is = 2
        Range("Operator").Value = "-"
    Case Is = 3
        Range("Operator").Value = "x"
    Case Is = 4
        Range("Operator").Value = "/"
    Case Else
        Range("Operator").Value = "+"
End Select
End Sub

```

A question's operands are written to the appropriate cell locations (F8:G9, defined name LeftOperand and I8:I9, defined name RightOperand) with the GetOperands() sub procedure that calls the GetRandomNumber() function procedure in order to generate and return the operands randomly. If the mathematical operation is division, the GetRandomNumber() function uses a loop that will continue to iterate until a second operand is found that results in a non-fractional answer. The VBA operator Mod is used to test the two random numbers for a remainder of zero. The GetOperands() sub procedure is called from the Click() event of the Command Button control cmdBegin and the Change() event of the worksheet (listed later).

```

Private Sub GetOperands()
'Adds randomly chosen operands to the worksheet.
    Dim rightOperand As Integer

    rightOperand = GetRandomNumber(1)
    Range("RightOperand").Value = rightOperand
    Range("LeftOperand").Value = GetRandomNumber(rightOperand)
End Sub

```

---

```

Private Function GetRandomNumber(divisibleBy As Integer) As Integer
'Generates the random numbers for the operands.
    Dim ranNum As Integer
    Const upperLimit = 10

    Randomize
    '-----
'Generate the random integer. If operation is division,

```

```

'then make sure the two operands are evenly divisible.
'-----
Do
    ranNum = Int(upperLimit * Rnd) + 1
Loop Until ((opType <> 4) Or (ranNum Mod divisibleBy = 0))

GetRandomNumber = ranNum
End Function

```

The game is now ready for the user to enter his or her answer, so the timer must start counting down.

## Starting the Timer

The essence of the Math Game program is contained within the sub procedure appropriately named `MathGame()`. This procedure controls the game's clock and calls the sub procedures that score the user's answers when the clock reaches zero. The clock is controlled with a very special method of the `Application` object—the `OnTime()` method. You can use the `OnTime()` method to set up repetitive calls to the same procedure based on a given time increment; in this case, one second.

To begin, the `MathGame()` procedure uses the integer variable `numSeconds` to hold the amount of time left in the game. The length of the game is held in the constant `TIMEALLOWED`. The number of seconds left in the game is calculated by the VBA function `DateDiff()` using the current time and the time the program was initiated with the click of the Command Button control `cmdBegin` (stored in the module-level variable `curDate`). This value is written to cell I3 on the worksheet with a defined name of `Clock`.

To count down in one-second intervals, a date one second later than the current time is calculated by adding the two dates returned from VBA's `Now()` and `TimeValue()` functions. This date is then assigned to the variable `nextTime`. The `Now()` function returns the current date and time and the `TimeValue()` function returns a date converted from a string (formatted using hours:minutes:seconds). I passed the `TimeValue()` function a string specifying one second ("00:00:01"). As you are about to see, the `nextTime` variable is used to specify the next time the `MathGame()` procedure executes.

The most interesting statement in the `MathGame()` procedure comes next. The `OnTime()` method that belongs to the `Application` object is set up to repeatedly call the `MathGame()` sub procedure. The `OnTime()` method takes up to four parameters for input, two of which are required. Because I only need to pass the `OnTime()` method three parameters, I am using named arguments. The `EarliestTime` parameter represents the next time the system will call the

procedure specified by the `Procedure` parameter, in this case the `MathGame()` procedure. The `EarliestTime` and `Procedure` parameters are required. The other two parameters, both of which are optional are `LatestTime` and `Schedule`. The `LatestTime` parameter represents the latest time the procedure specified by the `Procedure` parameter can be called; however, it is not required here. The `Schedule` parameter is used to schedule a new call to the procedure specified by the `Procedure` parameter. In this case, `Schedule` must be used and set to `true` in order to ensure that the next call to the `MathGame()` procedure occurs. It is important to point out that between calls to the `MathGame()` procedure, the system is allowed to process other events; thus, the system is not locked up processing code as it would be if we used a looping structure to handle the timer. This allows the user to enter answers into the appropriate worksheet cell. The `MathGame()` procedure is now set up to execute every second. Figure 4.15 shows the Math Game program worksheet during a game. The timer started at 60 seconds.

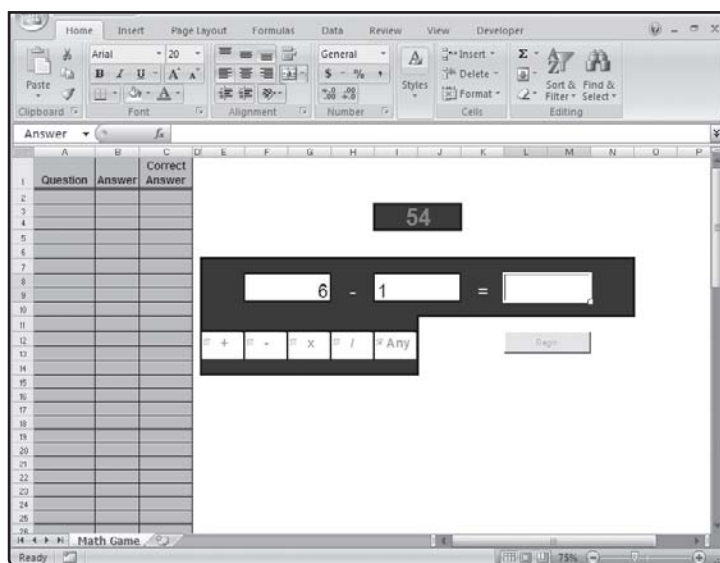

**FIGURE 4.15**

The Math Game worksheet as the program is running.

Following the initial use of the `OnTime()` method, an `If/Then` decision structure is used to check the value of the timer. If the timer is less than or equal to zero, then the `OnTime()` method is used to disable the timer by setting the `Schedule` parameter to `false`; thus, the `MathGame()` procedure will no longer be called. Without this statement, the `MathGame()` procedure will be called every second, and drastic action (`Ctrl+Break`) will have to be taken to stop the program.

After the timer reaches zero, calls to the procedures `EnableControls()`, `ClearBoard()`, and `ScoreAnswers()` are made to enable the ActiveX controls, clear the values in the spreadsheet cells containing the question and answer, and score the results of the game.

```

Private Sub MathGame()
'Manages the clock while testing. Calls scoring procedures when test is over.
    Dim numSeconds As Integer
    Dim nextTime As Date
    Const TIMEALLOWED = 60

    numSeconds = DateDiff("s", curDate, Now)
    '-----
    'Start the clock.
    '-----
    Range("Clock").Value = TIMEALLOWED - numSeconds
    nextTime = Now + TimeValue("00:00:01")
    Application.OnTime EarliestTime:=nextTime, _
    Procedure:="MathGameSheet.MathGame", Schedule:=True

    '-----
    'Disable timer when it reaches zero, score results, and clean up
    'worksheet controls/cells.
    '-----
    If (TIMEALLOWED - numSeconds <= 0) Then
        gameRunning = False
        Application.OnTime EarliestTime:=nextTime, _
        Procedure:="MathGameSheet.MathGame", Schedule:=True
        EnableControls True
        ClearBoard
        ScoreAnswers
        Application.MoveAfterReturn = True
    End If
End Sub

```

The `MathGame()` procedure handles the timer and scoring when the game is over, but it does not collect the questions or user's answers. Instead, these values are captured in the `Change()` event of the worksheet.

## Collecting Answers

The `Change()` event of a worksheet triggers when the content of cells on the worksheet are changed by the user. In the Math Game program, this event will trigger every time the user enters an answer. Excel passes the altered cell's range to the `Change()` event via the `Target`

parameter. The user's answers are entered into the merged range L8:M9 defined with the name Answer; therefore, the value of the Target parameter will be \$L\$8.

If the user has entered the answer in the correct cell, a series of statements are executed. A modicum of input validation is included in the conditional for the If/Then decision structure. If the user presses Enter without typing in an answer, then no code inside the If/Then decision structure is executed. This forces the user to enter an answer for each question. Furthermore, the gameRunning variable must be true or the code in the decision structure will not execute. (This prevents the program from displaying a question when the game is over.)

If the user does answer a question, then the numQuestions variable is incremented by one, the StoreQuestions() sub procedure is called, and a new question is obtained from calls to the GetRandomOperator() (if required) and GetOperands() procedures and displayed.

```
Private Sub Worksheet_Change(ByVal Target As Range)
'Stores answer entered by the user and gets next question.
```

```
    If (Target.Address = "$L$8") And _
(Range("Answer").Value <> "") And gameRunning Then
        numQuestions = numQuestions + 1
        StoreQuestions
        If optAny.Value = True Then
            GetRandomOperator
        End If
        GetOperands
        Range("Answer").Select
        Selection.Value = ""
    End If
End Sub
```

The StoreQuestions() sub procedure is called from the Change() event of the worksheet, so the code within is executed every time the user enters an answer to a question. The dynamic variable arrays declared at module level are re-dimensioned to increase their size by one with each call to this procedure. The Preserve keyword is used to ensure that previously stored values are not lost.

The two-dimensional array mathQuestions maintains the same number of dimensions, and only the upper bound of the last dimension changes, as required when using the Preserve keyword. Thus, the mathQuestions array can be thought of as containing two rows (indexed by 0 and 1) and  $n$  columns where  $n$  is equal to the number of questions asked during the game.

The operands (cells F8 and I8 defined as `LeftOperand` and `RightOperand`, respectively) for each question are stored in rows 0 and 1 of the `mathQuestions` array. The mathematical operator used and the user's answers are stored in the arrays `mathOperators` and `userAnswers`, respectively. The index value in the arrays used to store the mathematical operators and the user's answers is identical to the index value in the array used to store the corresponding question. This is critical for outputting these values to the correct worksheet cells later in the program.

The user's answer is passed to the `Val()` function before storing in the array. This serves as more input validation. If the user enters a non-numeric string, then the answer will usually be set to zero depending on the string, as discussed earlier in this chapter.

```
Private Sub StoreQuestions()
'Stores the questions and answers in dynamic arrays.
    ReDim Preserve mathQuestions(1, numQuestions) As Integer
    ReDim Preserve mathOperators(numQuestions) As String
    ReDim Preserve userAnswers(numQuestions) As Integer

    mathQuestions(0, numQuestions - 1) = Range("LeftOperand").Value
    mathQuestions(1, numQuestions - 1) = Range("RightOperand").Value
    mathOperators(numQuestions - 1) = Range("Operator").Value
    userAnswers(numQuestions - 1) = Val(Range("Answer").Value)
End Sub
```

After the timer has reached zero, the game is over and the last question is cleared with the `ClearBoard()` sub procedure before the user's results are scored and tabulated.

```
Private Sub ClearBoard()
'Clears the operands and the answer from the worksheet cells.
    Range("LeftOperand").Value = ""
    Range("RightOperand").Value = ""
    Range("Answer").Value = ""
End Sub
```

## Scoring the Answers

The `ScoreAnswers()` sub procedure called at the end of the game from the `MathGame()` procedure reads the questions asked during the game from variable arrays and displays them on the worksheet. This procedure also checks the user's answers and outputs the score as a percentage of questions answered correctly.

I use a `For/Next` loop to iterate through the arrays holding the questions and answers, because I know the number of questions that were asked during the game is stored in the module-level

variable `numQuestions`. The lower bound on the arrays is zero, so the looping variable ranges from zero to the number of questions less one.

String concatenation is used to output the questions asked during the game to column A on the worksheet. The user's answers are output to column B on the worksheet. Using the looping variable as the indices for the arrays guarantees that the questions match their corresponding answer.

To display the correct answer in column C of the worksheet, a formula string is created and copied to the appropriate cell using the `Formula` property of the cell range. Because a `×` was used to display multiplication in column A, an `If/Then` decision structure replaces it with Excel's required multiplication operator (`*`) in the formula for column C. If the user entered a wrong answer, the answer is displayed in red and the integer variable `numWrong` is incremented by one. Finally, the user's score is calculated and output to the end of column B on the worksheet as a formula.

```
Private Sub ScoreAnswers()
'After the test is over, the user's answers are scored and the
'results written to the worksheet.
    Dim I As Integer
    Dim numWrong As Integer

    '-----
'Loop through the arrays and score answers. Mark wrong answers in red.
'Write the questions, user answers, and correct answers to the worksheet.
'-----

    For I = 0 To numQuestions - 1
        Cells(I + 2, "A").Value = mathQuestions(0, I) & _
            mathOperators(I) & mathQuestions(1, I)
        Cells(I + 2, "B").Value = userAnswers(I)
        'Excel requires asterisk (*) for multiplication.
        If mathOperators(I) = "x" Then
            Cells(I + 2, "C").Formula = "=" & _
                mathQuestions(0, I) & "*" & mathQuestions(1, I)
            Cells(I + 2, "B").Font.Color = RGB(0, 0, 0)
        Else
            Cells(I + 2, "C").Formula = "=" & _
                mathQuestions(0, I) & mathOperators(I) & mathQuestions(1, I)
            Cells(I + 2, "B").Font.Color = RGB(0, 0, 0)
        End If
    Next I
End Sub
```

```

End If

If Cells(I + 2, "B").Value <> Cells(I + 2, "C").Value Then
    Cells(I + 2, "B").Font.Color = RGB(255, 0, 0)
    numWrong = numWrong + 1
End If
Next I

'-----
'Compute % correct and write to the worksheet.
'-----
Cells(I + 2, "A").Value = "Score (%)"
Cells(I + 2, "B").Font.Color = RGB(0, 0, 0)
Cells(I + 2, "B").Formula = "=" & _
    (numQuestions - numWrong) / numQuestions & "*100"
End Sub

```

Figure 4.1 shows the Math Game program worksheet immediately after a game is played.

This concludes the Math Game program. I wrote the program following the algorithm described earlier. I added small details usually related to formatting the spreadsheet to the appropriate procedures after the program was working to satisfaction.

I wrote the Math Game program using a single code module. To add a small amount of complexity to the program, you could separate the procedures listed earlier into two or more code modules. For example, some programmers prefer to leave only event procedures in object modules and locate all their custom procedures in standard modules. Splitting the code for the Math Game program into an object and standard module is left as an exercise for the reader. As a hint, be aware of variable scope for those variables required in both modules.

## SUMMARY

You covered a significant number of topics concerning VBA programs in this chapter. The looping code structures (Do-Loop and For/Next) and variable arrays provide enormous power by allowing us to write more efficiently and significantly shorten the code.

You also examined a number of methods used for interaction with an Excel worksheet, including input validation, entering formulas in spreadsheet cells, and using the `Change()` event procedure of a worksheet.

The Math Game used all these tools plus a special method (`OnTime()`) of the application object to repeatedly call a procedure at a specified time interval.

You also examined the macro recorder and Forms toolbar controls.

The next chapter introduces the Excel object model concentrating on the objects at the top of the hierarchy. You have seen many examples of Excel objects in the first four chapters of this book. Now it is time to take an in-depth look at these objects, their properties, and their methods.

## CHALLENGES

1. Write a procedure that outputs a random number to the first 100 cells in column A of an Excel worksheet.
2. Add a statement to the procedure from the previous question that inserts a formula into cell A101 that calculates the sum of the first 100 cells. If you can't get it on your own, record a macro and examine the code.
3. Write a VBA procedure that uses a For/Next loop to store the contents of the first 10 cells in row 1 of an Excel worksheet to a variable array.
4. Write a VBA procedure that uses nested For/Next loops to store the contents of the range A1:E5 in an Excel worksheet to a two-dimensional array.
5. Write a VBA procedure that uses nested For/Next loops to store the contents of the range A1:E5 in each of three Excel worksheets to a three-dimensional array.
6. Change the procedures above using an input box to ask the user for the number of rows and/or columns and/or worksheets in which to retrieve values for storage in the same arrays. Use Do-Loops and dynamic arrays. Add validation to the input box.
7. Record a macro that formats a worksheet to look like the worksheet in the Math Game, less the ActiveX controls.
8. Modify the Math Game program so that its timer starts at the specified number of seconds entered by the user in cell I3.
9. Modify the Math Game program so that the questions and answers are written to the spreadsheet as the user enters each answer.
10. Change the Math Game program such that it uses two code modules—the same object module for the worksheet and a standard module. Leave only the event procedures in the object module for the worksheet. Hint: You will need to increase the scope of those variables and procedures referenced in both modules to public.

*This page intentionally left blank*



# EXCEL OBJECTS

**T**he preceding chapters concentrated on fundamental programming constructs common to all languages. Now it is time to introduce some VBA- and Excel-specific programming concepts and capabilities. You will be using programming tools referred to as *objects*, specifically some of the objects available in VBA and Excel.

In this chapter you will learn about:

- Objects
- VBA Collection objects
- The Object Browser
- The Application object
- Workbook and Window objects
- The Worksheet object
- The Range object
- With/End With and For/Each
- Adding sound to your VBA program

## PROJECT: BATTLECELL

The BattleCell program will familiarize you with many of Excel's top-level and most common objects, as well as reinforce code and data structures previously discussed. You will also become familiar with the Object Browser, in order to access all of the objects in the available libraries, not just in the Excel library. The BattleCell program relies heavily on Excel's Application, Workbook, Worksheet, and Range objects. The program is a computer simulation of the classic Battleship game you may have played as a kid, and it is a natural choice for a spreadsheet application. Figure 5.1 shows the BattleCell game board designed from an Excel worksheet with a game in progress.

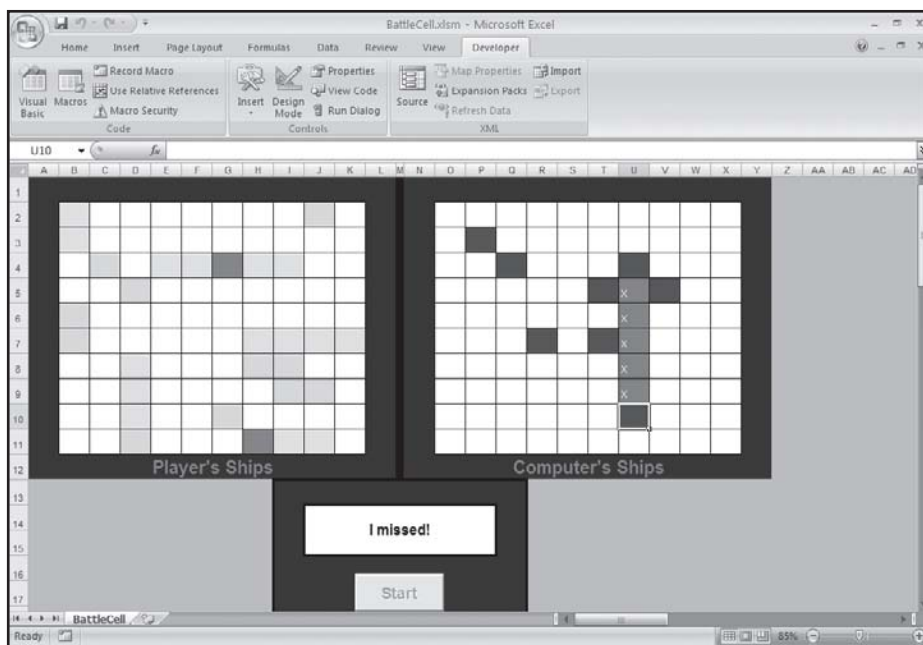

**FIGURE 5.1**

The Battleship  
Game Sheet.

## VBA AND OBJECT-ORIENTED PROGRAMMING

If VBA is your first programming language, then chances are you have not heard of object-oriented programming. Don't worry if you haven't heard of it; VBA does not qualify as an object-oriented language. There are some technicalities that disqualify VBA from calling itself "object-oriented," but VBA still shares many of the same concepts as genuine object-oriented languages. Mainly, object-oriented languages and VBA commonly share the existence

of objects and some of the tools used to manipulate these objects. These tools include properties, events, and methods. (Other languages may call these tools something different, but they are really the same thing.) You have already seen several VBA objects in action. For example, in Chapter 1, the project code contained many references to Excel objects and some of their properties. Objects must be discussed in VBA at a relatively early stage. Objects show up early, often, and everywhere in your VBA code. This is a good thing, because your programs can't really do much without them.

### IN THE REAL WORLD

Although C++ has been around for a few years, most object-oriented languages are relatively new. Java is an object-oriented language that gained a strong following with the rise in popularity of the World Wide Web. Other languages such as VBA, and some web-based languages (such as JavaScript and Perl) do not satisfy all the definitions required for the object-oriented label; however, all these languages use objects extensively and thus serve as a good introduction to object-based programming, if they aren't totally object-oriented.

Program objects, such as ActiveX controls in VBA, allow greater flexibility and power in software development because they can be developed by one group of programmers and used by other groups in virtually any application. It is this ability to reuse program objects and the time savings it creates that make objects so popular among programmers.

The requirements for a language to be designated as object-oriented are really quite strict. One requirement is that object-oriented languages must allow programmers to build new classes (object definitions). Furthermore, the objects created from a new class must support inheritance. Inheritance refers to the ability of one class to inherit from another. This simply means that the new class (also known as the derived class) will have all the members of the inherited class (also known as the parent class). Although VBA allows programmers to define new classes, it does not support inheritance and for this reason (and others not beyond the scope of this text), VBA is not considered object-oriented.

The latest version of Visual Basic (VB .net) and the relatively new development language C# satisfy object-oriented requirements. The popularity of object-oriented languages is likely to continue and the migration of object-based languages to true object-oriented status is also probable (if they survive). However, it appears that for the timebeing, VBA will remain object-based, and not object-oriented.

## OBJECTS DEFINED

There is no need to get too abstract here with the definition of an object. It really is a pretty simple thing to understand. You can think of objects as separate computer programs with specific (and often common) functions that are available for repeated use in your programs. Objects are dynamic in that they can be easily manipulated in code with the various parameters used to define them.

In one common analogy, objects are equated with nouns in the English language. A programming object can be described with adjectives (properties), be capable of performing different actions with verbs (methods), and be built out of other objects. As an example, consider a bicycle. A bicycle can be described by its size, color, and type (among other things). For example, it might be a 26", blue ten-speed. The color, size, and type are all adjectives that describe the bicycle. Thus, they are all *properties* of the bicycle. A bicycle can also perform various actions; it can move straight or turn when ridden. Moving and turning are action verbs that tell you what tasks the bicycle can perform. Moving and turning are *methods* of the bicycle. Finally, the bicycle is built out of other objects such as a frame, wheels, handlebars, and pedals. These objects, in turn, have their own properties and methods. For example, a bicycle wheel is of a certain diameter, is built out of aluminum or titanium alloys, and it turns or rolls. The diameter and type of material are properties of the wheel object, and to turn or roll would be two of its methods. So you see, there is sort of a hierarchy to the objects in your bicycle and the bicycle object itself sits at the top of the hierarchy.

I could take it further. For example, a wheel is built from a tire, rim, and spoke objects. The tires are built from organic polymers, and so on, and so on. The description continues until eventually you will get to the objects at the very bottom of the hierarchy. These objects may have properties and methods, but they are not built out of any other objects. It may take you a while to get to this level if you really think about your bicycle. Eventually you could break the bicycle down to its subatomic components. Of course, then you would have to stop because you would reach the limit of human knowledge. Fortunately, in any program, the object hierarchy does not extend that far and is well defined by the programmer. In this case, you get help from Excel and VBA in defining the objects, but it is still up to you to choose which objects you want or need to use in your program.

Now there is one more attribute of an object that has not yet been mentioned (at least not here; but it was discussed in Chapter 3). Consider what happens when a tire on your bicycle goes flat; or when the rider pedals the bicycle; or when the rider turns the handlebars on the bicycle. These are all *events* that occur when some action is carried out. Don't be confused with the method of the bicycle turning and the event of the rider turning the handlebars. They are not the same—one depends on the other. In this particular case, the bicycle turns when the

rider turns the handlebars. Events are actions triggered by an external stimulus of the object. You write code to use the `turn_bicycle()` method when the rider triggers the `handlebar_turn()` event. The code that is executed (invoking the `turn_bicycle()` method) is a coded response to the user's stimulus (`handlebar_turn()` event).

Object events are very powerful programming tools, because they allow for a much more interactive experience between the program and the user. Think about what a program would be like without events. Once you started the program running, you would not do anything else except maybe type in some information when prompted by the program. That is, the programmer would completely dictate the flow of the program. If you remember computers prior to GUIs, then you may remember this kind of programming. You have already seen some of the events associated with a couple of Excel's objects in previous chapters. Now you should have a little better understanding as to why events exist.

Now let's consider some of the objects in Excel. If you are a regular user of Excel or any spreadsheet program, you are already familiar with many of its objects. For example, there are **Workbook** objects, **Worksheet** objects, **Range** objects, **Chart** objects, and many more. The rest of this chapter is devoted to showing you how to use a few of Excel's objects, and in particular, some of its top-level objects.

## VBA COLLECTION OBJECTS

Collection objects in VBA are fairly straightforward—they are exactly what the name implies: a group or collection of the same object types. Referring to the bicycle example again, consider a collection of bicycles. The bicycle objects in your bicycle collection can be different sizes, colors, and types, but they are all bicycles.

Collection objects allow you to work with objects as a group rather than just working with a single object. In VBA, collection objects are typically denoted with the plural form of the object types that can belong to a collection (not all can). For example, any **Workbook** object belongs to a **Workbooks** collection object. The **Workbooks** collection object contains all open **Workbook** objects. The Excel window shown in Figure 5.2 contains three open **Workbook** objects (**Book1**, **Book2**, and **Book3**).

To select a **Workbook** object from the **Workbooks** collection object, the code would look like this:

```
Workbooks(2).Activate
```

This line of code uses the **Workbooks** property of the **Application** object (more on this later) to return a single **Workbook** object from the **Workbooks** collection object and then uses the `Activate()` method of the **Workbook** object to select the desired object.

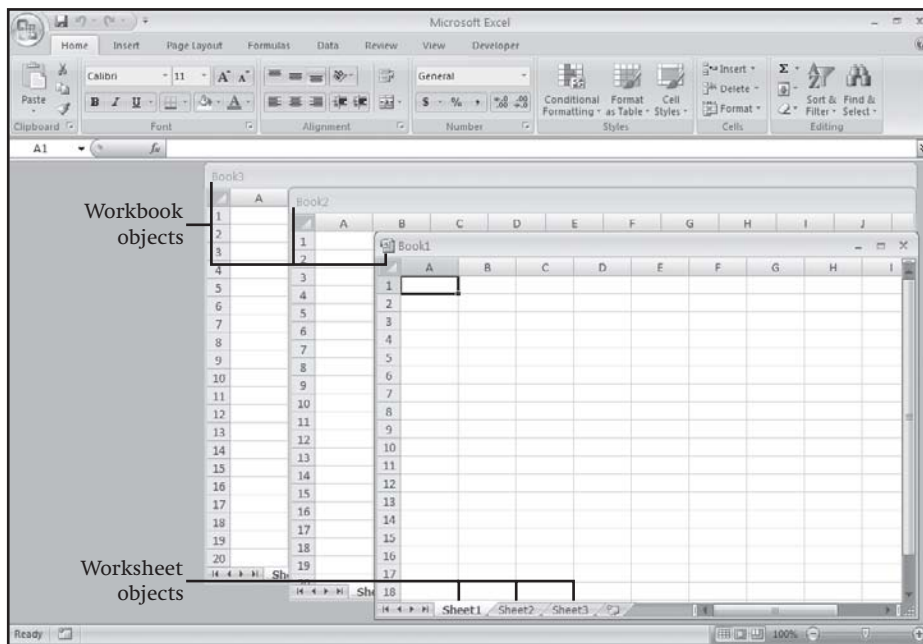
**FIGURE 5.2**

Excel Workbook objects.



The required syntax when addressing objects in VBA is `object.property` or `object.method`. You may also specify multiple properties in order to reach the desired property or method. For example, `Application.ActiveSheet.Range("A1").Font.Bold = True` is of the form `object.property.property.property` because `ActiveSheet`, `Range("A1")`, and `Font` all represent properties that return objects. `Bold` is a Boolean property of the `Font` object and its value is set to true. As you may have guessed, this line of code turns on bold formatting in cell A1 of the current worksheet.

So, from the collection of Workbook objects shown in Figure 5.2, which Workbook object does the previously mentioned line of code return? If you answered `Book2`, you'd be wrong, although that is the intuitive answer. The number in parentheses refers to a relative index number for each Workbook object as it was created (in this case, `Book1` was created first, `Book2` second, and `Book3` third). The confusing part is that an index value of 1 is reserved for the currently selected Workbook object, regardless of when that Workbook object was created. So to select `Book2` you would actually have to use an index value of 3 in the above line of code. An index value of 2 would return `Book1` and an index value of 1 or 4 would return `Book3`.

There will always be two choices of an index for the currently selected `Workbook` object, the value 1 because it is reserved for the currently selected object, and the value corresponding to its sequence in being created. The behavior of the `Workbooks` collection object can be confusing, but with practice, patience, and above all, testing, I'm sure you can figure it out.

To avoid confusion, you can select a workbook unambiguously—if you know the name of the desired `Workbook` object—using the following line of code.

```
Workbooks("Book2").Activate
```

Here you simply include the name of the object as a string in place of the index number. Obviously, this is much less confusing and makes your code easier to read, so I recommend doing it this way whenever possible.



When you need to step through several objects in a collection, use a loop and a looping variable to represent the index of the object to be returned.

```
For I=1 To 3
    If Workbooks(I).Saved Then Workbooks(I).Close
Next I
```

Other examples of collection objects include `Worksheets`, `Windows`, and `Charts`. For example, each of the `Workbook` objects in Figure 5.2 contains three `Worksheet` objects that belong to separate `Worksheets` collection objects. There are three `Worksheets` collection objects in this example because they are lower in the object hierarchy than the `Workbook` object.

## THE OBJECT BROWSER

The VBA IDE includes a convenient and very useful tool for browsing through all available objects for a project and viewing their properties, methods, and events. It is called the Object Browser, and you'll use it to view Excel's object model and learn about what objects are available for you to use in your programs. You can also view all procedures and constants from your current project.

To open the Object Browser, select `View, Object Browser`, as shown in Figure 5.3, or simply press F2. Figure 5.4 shows the Object Browser.

To use the Object Browser, first select the library from which you need to view the desired object, or select `All Libraries` (see Figure 5.5).

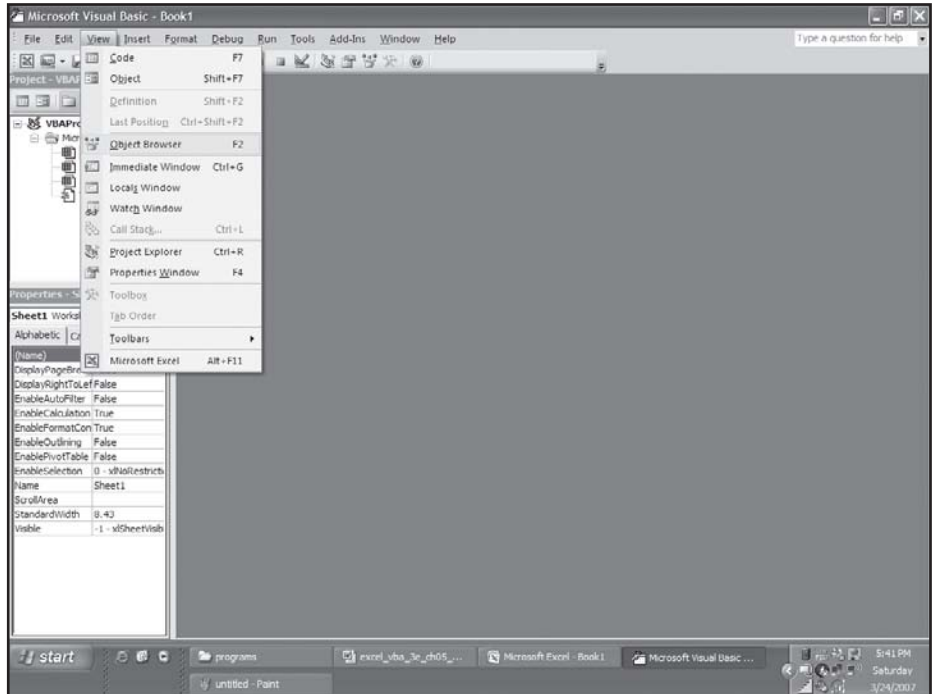
**FIGURE 5.3**

Selecting the  
Object Browser  
from the VBA IDE.

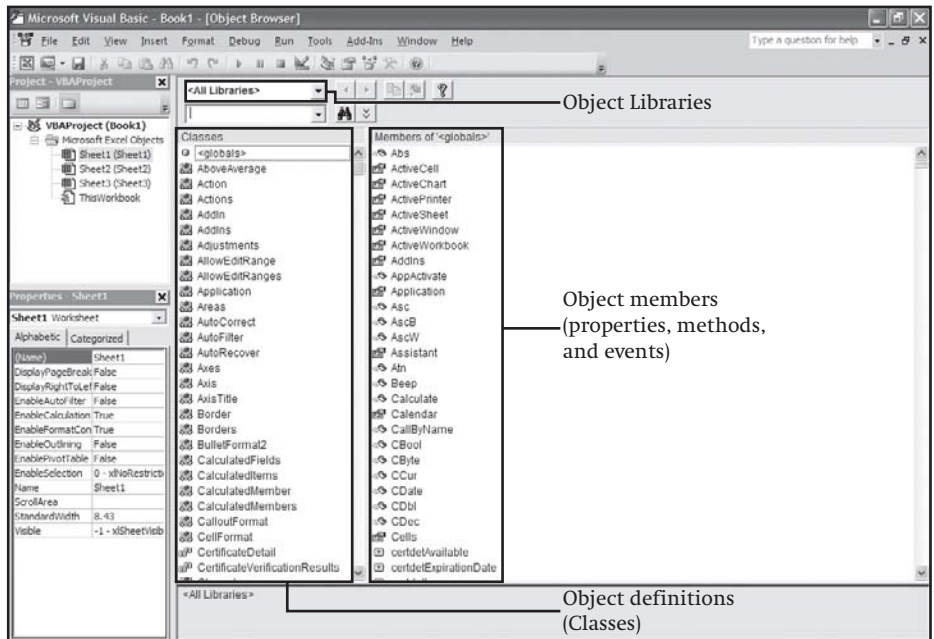
**FIGURE 5.4**

The Object  
Browser.

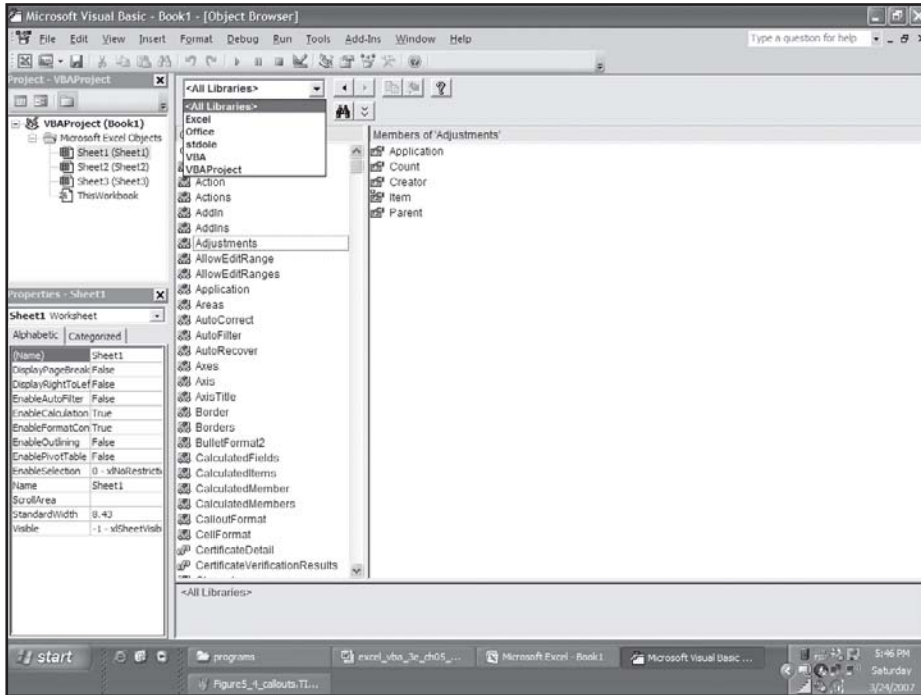
**FIGURE 5.5**

Selecting an object library.

An object library is a collection of objects provided by a specific application. You may notice libraries for Excel, Office, VBA, and VBAProject. You may see others as well, but it is these specific libraries that are of the most interest to you now. As you might have guessed, the Excel library contains objects specific to Excel and the Office library contains objects common to all Microsoft Office applications (Word, PowerPoint, Excel, etc.). The VBA library adds a few objects specific to the VBA programming language, and the VBAProject library represents objects in the project currently open in Excel (that is, a workbook). In this chapter, it is the Excel library that is of the most interest to you because it's the library that contains specific objects that will allow you to interact with and extend Excel's capabilities.

After selecting the Excel library you'll see a list of all available objects within Excel in the bottom left window of the Object Browser (refer to Figure 5.4 or 5.5). The window is labeled Classes but don't let that confuse you. A class is just an object definition. A class definition is used to create an instance of the object it defines. This is all just technical jargon that you don't need to worry about right now—just remember that when you see the word *class*, you should immediately think “object.” Also, remember that the class/object list represents all objects available for you to use in your program. After selecting an object from the list, the available properties, methods, and events of the selected object will be displayed in the

window on the bottom right side of the Object Browser (refer to Figure 5.4). This window is labeled Members, because these items belong to, or are members of, the selected object. When you select an item in the members list, information about that member—the member type, required syntax, and data type—will be displayed at the very bottom of the Object Browser. When you become more familiar with the Object Browser, and VBA in general, you should find this information more helpful.



To learn more about a specific object or one of its members, simply select an item in the Object Browser and press F1. The Help window will appear, displaying the result for the selected item in much more detail than what you see in the Object Browser.

If you prefer a more graphical representation of the Excel object model, look for the Object Model chart in the Help system under Excel Object Model Map. The chart, shown in Figure 5.6, displays the object hierarchy and provides links to documentation on the entire Excel object model.

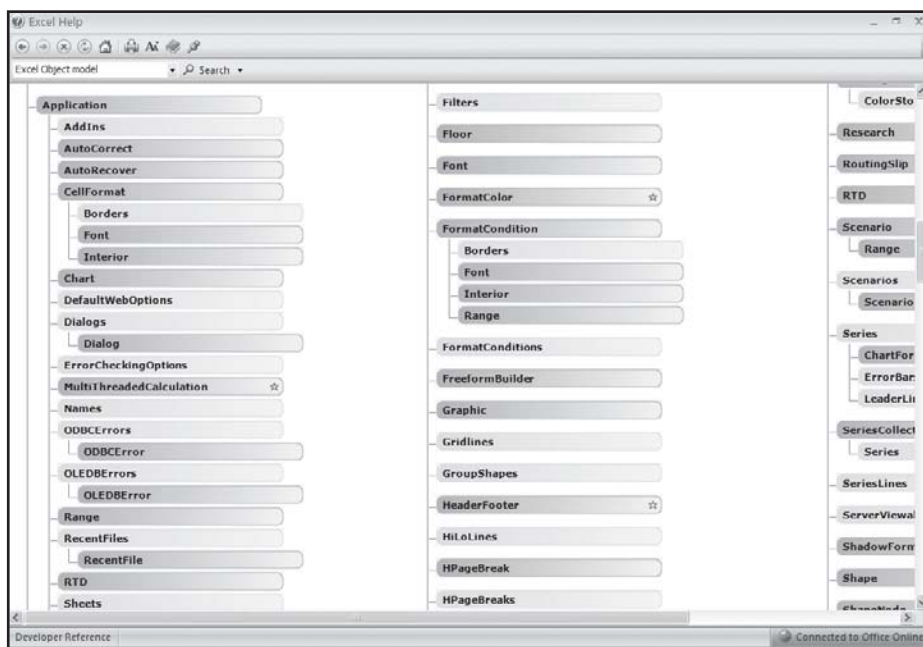

**FIGURE 5.6**

The Excel Object Model Map.

Whatever tool you prefer to use (the Object Browser or Object Model Chart), keep in mind that there is a hierarchy of objects that must be followed. You should think of the object

hierarchy as a path to the object of interest much like a file path in a computer's operating system. It is a good idea to use these tools to set a specific object property or invoke an object's method when you're having difficulty navigating through the object hierarchy.

Consider a simple example. How do we insert the string "VBA is fun!" into cell A4 of Sheet2 in Book2 from the project shown in Figure 5.2? From examples in previous chapters, you know that you can use the Range property of the Application object.

```
Range("A4").Value = "VBA is fun!"
```

However, the line of code above will insert the string into the current or active worksheet, and this may not be your target worksheet. To ensure that the string finds the correct target, first select the desired workbook.

```
Workbooks("Book2").Activate
```

To find the next object in the desired path to cell A4 of Sheet2 of Book2, look at the Object Browser. Since the above line of code gets you to the Workbook object, start by selecting the Excel object library and Workbook from the list of objects. Immediately, the members of the Workbook object are displayed on the right. If you scroll through this list you will eventually come to a property called Worksheets, as shown in Figure 5.7.

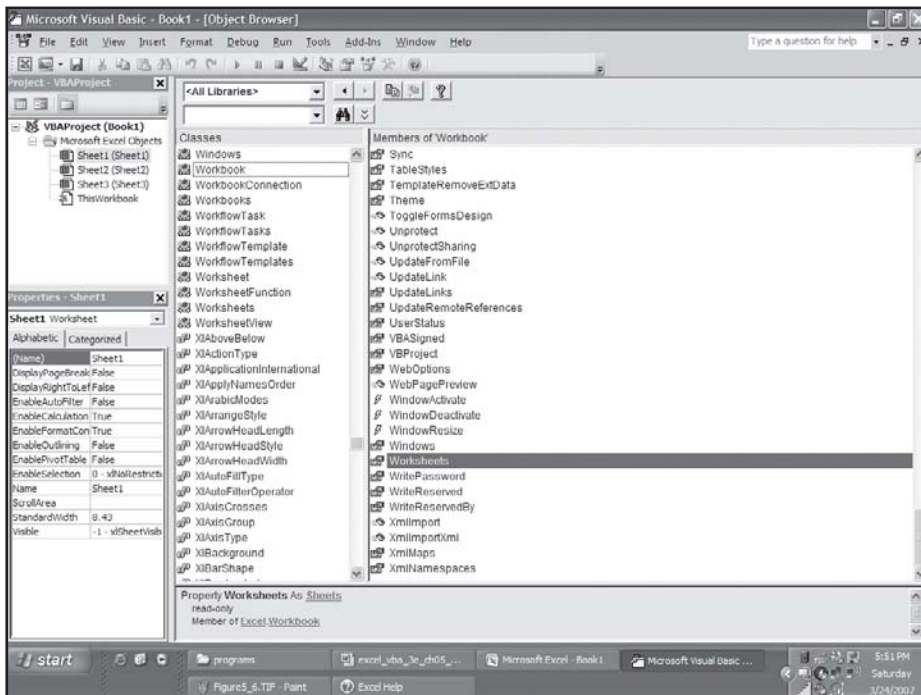

**FIGURE 5.7**

Viewing the Worksheets property of the Workbook object.

To select Sheet2, use the following code.

```
Workbooks("Book2").Worksheets("Sheet2").Activate
```

The second part of this statement (`Worksheets("Sheet2")`) is really the same code as written for selecting the Workbook object from the Workbooks collection object. The Worksheet object Sheet2 is selected from the Worksheets collection object. This code uses the Worksheets property of the Workbook object to return a Worksheet object from the Worksheets collection object. Since the Worksheet object is lower in the object hierarchy than the Workbook object, it follows it in the line of code above. Finally, the `Activate()` method of the Worksheet object selects Sheet2 within the workbook Book2. That was a mouthful, but if you work through the hierarchy slowly, and view each of these components through the Object Browser, it will make sense.

To add the string "VBA is fun!" to cell A4, use the following code:

```
Workbooks("Book2").Sheets("Sheet2").Range("A4").Value = "VBA is fun!"
```

The Range property is found in the list of members for the Worksheet object, as shown in Figure 5.8. Note that the Cells property could have also been used.

```
Workbooks("Book2").Sheets("Sheet2").Cells(4, "A").Value = "VBA is fun!"
```

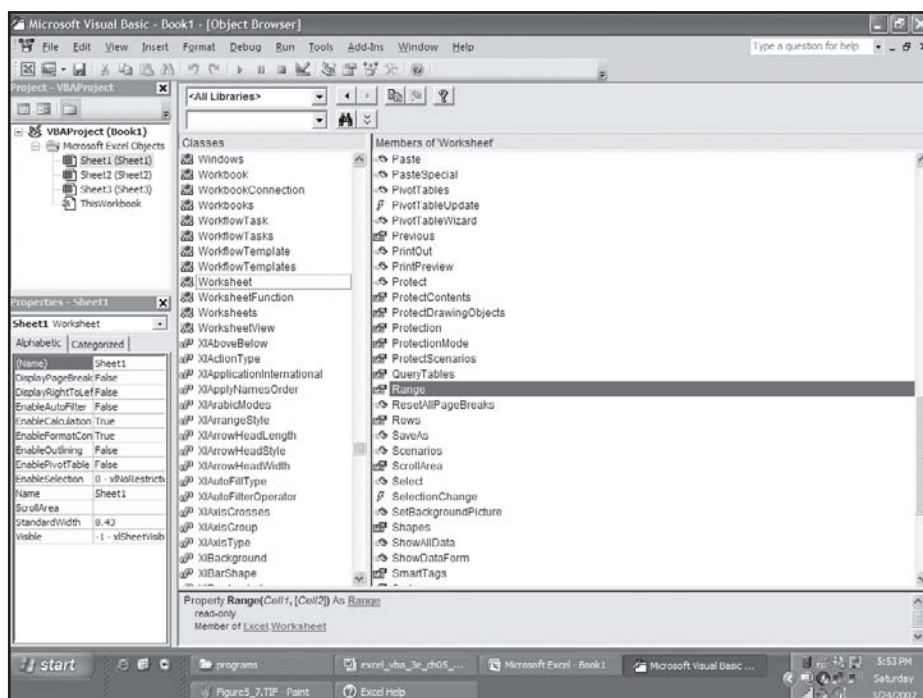

**FIGURE 5.8**

Viewing the Range property of the Worksheet object.

The `Range` property returns a `Range` object that represents one or more cells in a continuous block on a worksheet. In this case, the `Range` property returns the `Range` object that represents cell A4. Next, the `Value` property of the `Range` object is used to set the contents of cell A4 to the desired string "VBA is fun!", as shown in Figure 5.9.

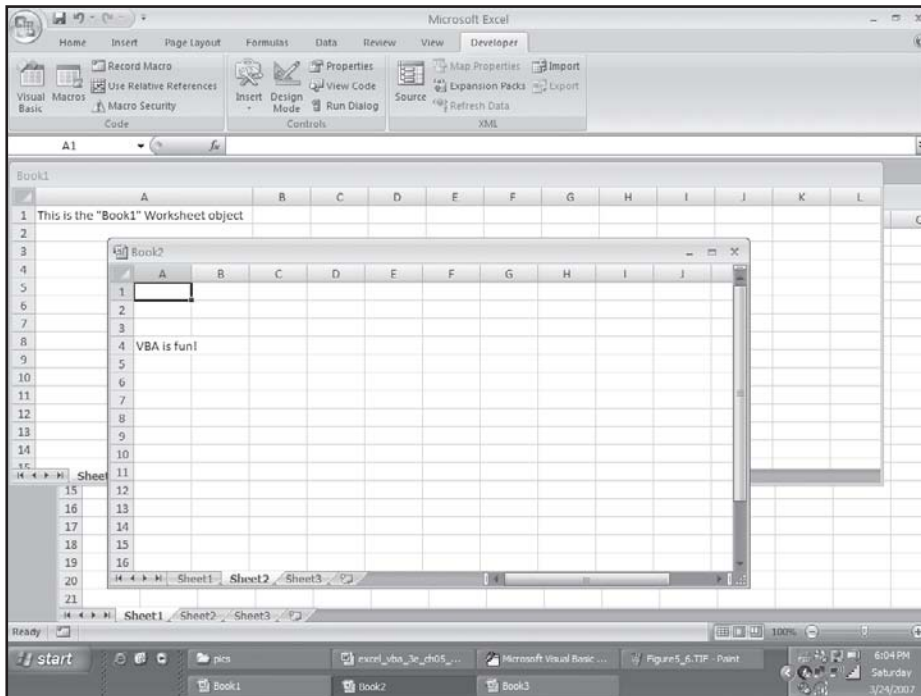
**FIGURE 5.9**

Inserting a string in a worksheet cell.

You may be wondering if you really need to work your way through the entire object hierarchy to set one property. The answer is yes, but only if each object referenced in the code needs to be identified out of a collection of objects. For example, if there is only one `Workbook` object open, then

```
Sheets("Sheet2").Range("A4").Value = "VBA is fun!"
```

works just as well as the previous code. Actually, this code will execute regardless of how many `Workbook` objects are open, but it will put the string in the currently selected or active workbook. Likewise,

```
Range("A4").Value = "VBA is fun!"
```

executes, but it will put the string in the active worksheet; thus, each object qualifier is necessary only as long as it is needed to identify one specific object out of several possibilities.

## TOP-LEVEL EXCEL OBJECTS

I will start at the top of the hierarchy in the Excel object model and work my way through the first few objects. There are too many objects in the model to cover them all, but the goal of this chapter is to get you comfortable navigating through the object model and learning how to use new objects on your own.

### The Application Object

The `Application` object is a top-level object in Excel's object model. It represents the entirety of the Microsoft Excel application (see Figure 5.6). As a top-level object it is unique and thus, seldom needs to be addressed in code; however, there are a few occasions when you must use the `Application` object's qualifier in code. One example is the `OnTime()` method used in the Math Game program in Chapter 4. Other examples where the `Application` object must be explicitly referenced in code include the `Width` and `Height` properties used to set the size of the application window, and the `DisplayFormulaBar` property used to show or hide the formula bar.

```
Application.Width = 600
Application.Height = 450
Application.DisplayFormulaBar = True
```

For the most part, you need to use the `Application` object qualifier to set properties pertaining to the appearance of the Excel window, such as shown above, or the overall behavior of Excel as shown below.

```
Application.Calculation = xlManual
Application.EditDirectlyInCell = False
Application.DefaultFilePath = "C:\My Documents"
```

The `Application` object qualifier must also be used with the very helpful `ScreenUpdating` and `WorksheetFunction` properties.

```
Application.ScreenUpdating = False
Range("A11") = Application.WorksheetFunction.Sum(Range("A1:A10"))
```

However, if you only need to set properties of lower-level objects, then the `Application` object qualifier is not needed.

```
ActiveCell.Formula = "=SUM(A1:A10)"
```

The line of code above uses the `ActiveCell` property of the `Application` object to return a `Range` object. The `Range` object returned by this line of code is the currently selected spreadsheet cell. The `Formula` property of the `Range` object is then set with the given string. The formula is then entered into the cell and the result calculated as normal by Excel. To view all

the Application object's properties, methods, and events, select it from the Classes list in the Object Browser, as shown in Figure 5.10.

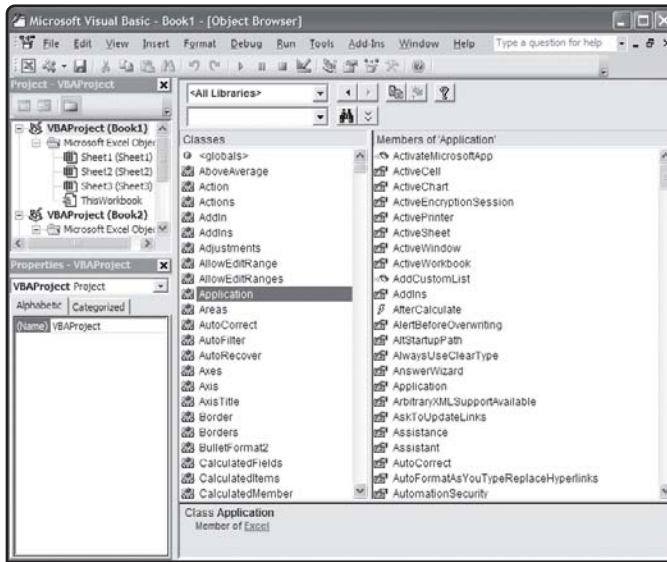

**FIGURE 5.10**

The Application object as viewed through the Object Browser.

## The Workbook and Window Objects

You have already seen in action, in some of the examples in this chapter, the Workbooks, Worksheets collection objects, and Workbook and Worksheet objects. The difference between collection objects and regular objects was discussed earlier. When working with these objects, keep in mind that the Workbook object is higher in the hierarchy than the Worksheet object. If you are familiar with Excel, this makes sense to you because a single workbook can hold multiple worksheets.

However, the Window object may be unfamiliar and/or a bit confusing. Window objects refer to instances of windows within either the same workbook or the application. Within the Excel application, the Windows collection object contains all Window objects currently opened; this includes all Workbook objects and copies of any Workbook objects. The Window objects are indexed according to their layering. For example, in Figure 5.2, you could retrieve Book2 with the following code:

```
Application.Windows(2).Activate
```

because Book2 is the center window in a total of three Window objects. After Book2 is retrieved and thus brought to the top layer, its index would change to 1 when using the Windows collection object. This is different from accessing Book2 using the Workbooks collection object.

As stated previously, `Workbook` objects are indexed according to the order of their creation after the value of 1, which is reserved for the selected, or top-level `Workbook` object.

You may be thinking that the `Windows` collection object within the `Application` object is essentially the same as the `Workbooks` collection object. This may or may not be true depending on whether or not the user creates a new window by selecting `New Window` from the `Window` menu in the Excel application. This effectively makes a copy of the currently selected workbook. You may also use the `NewWindow()` method of either the `Window` or `Workbook` object in your code to accomplish the same task.

```
Application.Windows(1).NewWindow
```

When a new window is created, the caption in the title bar from the original window is concatenated with a colon and an index number. For example, `Book1` becomes `Book1:1` and `Book1:2` when a new window is created. (These captions can be changed in code by manipulating the `Caption` property of the `Window` object, as shown in Figure 5.11.)

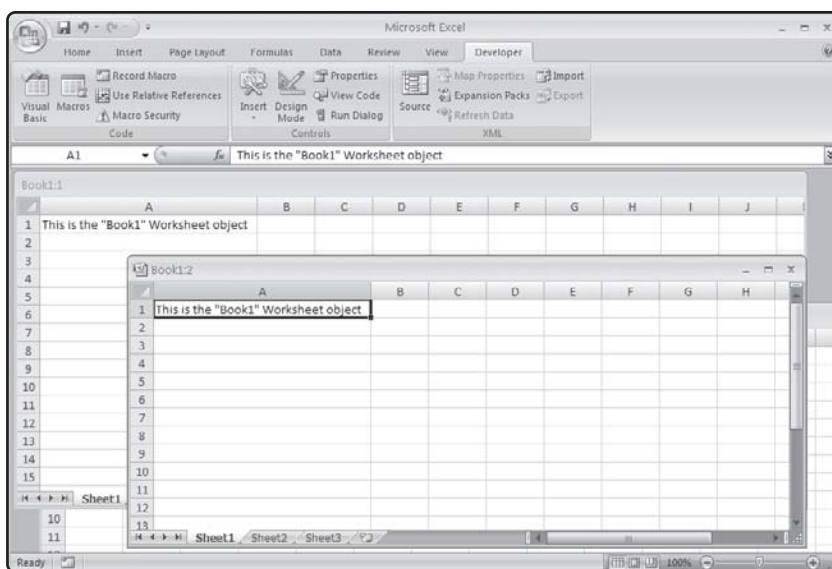

**FIGURE 5.11**

Creating a new window in Excel.

Do not confuse the creation of a new window from the `Window` menu with that of a new workbook. New workbooks are created when the user selects `New` from the `File` menu or by using the `Add()` method of the `Workbooks` collection object. Of course, creating a new workbook also creates a new window, but the reverse is not true. If a new `Window` object is created through the use of the `Window` menu in Excel (or `NewWindow()` method in VBA), then this window does

not belong to the `Workbooks` collection object and thus cannot be accessed in code by using the following:

```
Application.Workbooks("Book1:2").Activate
```

This code fails because `Book1:2` does not belong to the `Workbooks` collection object but to the `Windows` collection object of either the `Application` object or the `Workbook` object named `Book1`. It could be accessed with either of the following lines of code:

```
Workbooks("Book1").Windows("Book1:2").Activate
```

Or,

```
Application.Windows("Book1:2").Activate
```

These examples and the above descriptions demonstrate that there may be more than one path to retrieving an object of interest in your code, and that difference between some objects may be quite subtle. I recommend that you play with these examples and create instances of new windows and new workbooks in your code. Then access these objects through as many paths as you can think of. You will find that it doesn't take long to get comfortable working with the `Workbooks` collection, `Windows` collection, `Workbook`, and `Window` objects.

All properties, methods, and events for these objects can be viewed in the Object Browser. Let's take a closer look at a few of them via an example, starting with the `Workbooks` collection object, shown in Figure 5.4.

There are only a few properties and methods of the `Workbooks` collection object and their functions are straightforward. Add the following procedure to a standard module in a workbook.

```
Public Sub AddWorkbooks()  
    Dim I As Integer  
    For I = 1 To 3  
        Workbooks.Add  
    Next I  
End Sub
```

If you execute this procedure by selecting `AddWorkbooks` from the Macro menu in Excel, you will immediately see three new workbooks opened in Excel. To select a specific workbook, insert the following line of code after the `For/Next` loop in the `AddWorkbooks()` sub procedure.

```
Workbooks(Workbooks.Count).Activate
```

This is another example of nesting, and it will activate the last workbook to be opened in Excel. The statement `Workbooks.Count` returns the number of open workbooks in Excel and is then used as the index to activate the last workbook added. If you prefer, edit the above code to make it more readable:

```
Dim numWorkbooks as Integer
NumWorkbooks = Workbooks.Count
Workbooks(NumWorkbooks).Activate
```

Through the Object Browser, you will notice that the `Workbooks` collection object only has a few members. They are relatively straightforward to use, and you have already seen a couple of them (the `Add()` method and `Count` property). You may find the `Open()` and `Close()` methods and `Item` property useful as well. Some of these members will be addressed later, albeit with different objects. You will find that many of the collection objects share the same properties and methods. This is not unusual, but be aware that depending on the object you use, the parameters that are either available or required for these members may vary. Figures 5.12 and 5.13 show that the `Workbooks` collection object and the `Workbook` object both have `Close()` methods.

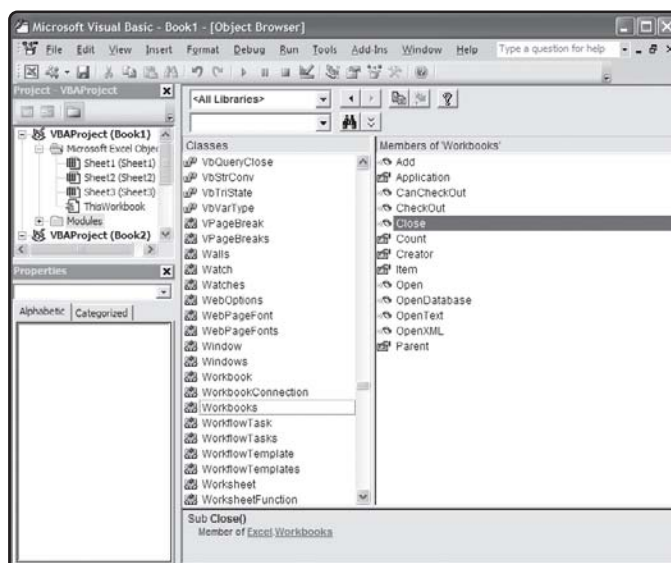

**FIGURE 5.12**

The `Close()` method of the `Workbooks` collection object.

If you look at the bottom of the Object Browser windows displayed in Figure 5.12 and Figure 5.13, you will see that the `Close()` method of the `Workbooks` collection object does not accept any arguments, but the `Close()` method of the `Workbook` object can accept up to three arguments, all of which are optional (denoted by the brackets).

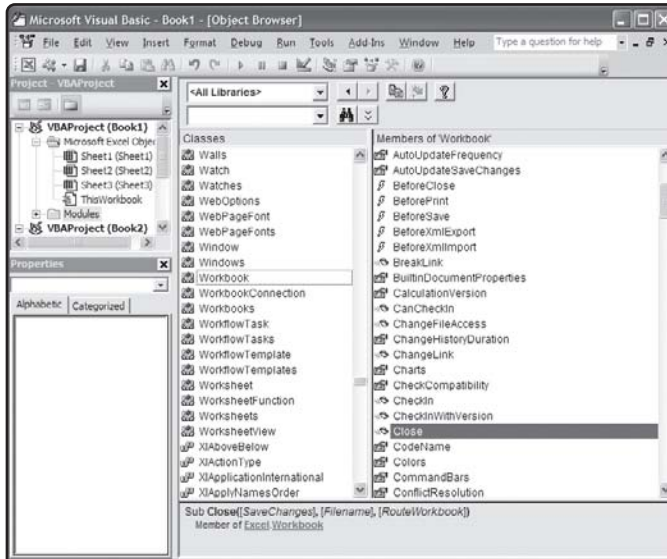
**FIGURE 5.13**

The `Close()` method of the Workbook objects.

Consider the following VBA procedure illustrating the use of the `Close()` method of the Workbook object. The code can be placed in a standard or object module.

```
Public Sub CloseFirstLast()
    Workbooks(Workbooks.Count).Close SaveChanges:=False
    Workbooks(1).Close SaveChanges:=False
End Sub
```

This procedure will close the first and last workbooks opened in Excel without prompting the user to save changes. However, if this procedure is contained somewhere in a code module for the last workbook to be opened, then only the last workbook will be closed. This is because the module containing this code will close before the last line (`Workbooks(1).Close SaveChanges:=False`) is executed. In the example above, the `Close()` method of the Workbook object is used, not the `Close()` method of the Workbooks collection object. This must be the case because an index value was specified, and therefore only the Workbook object designated by an index of 1 is available. Because the Workbook object is used, optional arguments can be used with the method. In this case, the prompt to the user for saving changes to the workbook is set to false (the default is true), so the workbook closes immediately. If you want to close all workbooks simultaneously, then use the `Close()` method of the Workbooks collection object.

```
Workbooks.Close
```

In this case, there are no optional arguments allowed, so the user will be prompted to save the currently selected workbook. All open workbooks will be closed using the line of code

above. There is no way to close a single workbook using the `Workbooks` collection object. To close just one workbook, you need to use the `Close()` method for a `Workbook` object.

Now consider an example that sizes and centers the application in the middle of the user's screen such that one-eighth of the screen on every side is unused by Excel. In addition, the workbook is sized so that it just fits inside the available space provided by the application window.

The following code was added to an open workbook and saved as `Center.xlsm` on this book's companion website.

Option Explicit

---

```
Private Sub Workbook_Open()  
    Application.WindowState = xlMaximized  
    CenterApp Application.Width, Application.Height  
    CenterBook  
End Sub
```

---

```
Private Sub CenterApp(ByVal maxWidth As Integer, maxHeight As Integer)  
'This procedure is used to center the application window  
    Application.WindowState = xlNormal  
    Application.Left = maxWidth / 8  
    Application.Top = maxHeight / 8  
    Application.Width = 3 * maxWidth / 4  
    Application.Height = 3 * maxHeight / 4  
End Sub
```

---

```
Private Sub CenterBook()  
'This procedure centers the workbook within the application with no extra space  
'below or above the workbook window  
    ActiveWindow.WindowState = xlNormal  
    Workbooks("Center.xlsm").Windows(1).Width = Application.UsableWidth  
    Workbooks("Center.xlsm").Windows(1).Height = Application.UsableHeight  
    Workbooks("Center.xlsm").Windows(1).Left = 0  
    Workbooks("Center.xlsm").Windows(1).Top = 0
```

End Sub

```
Private Sub Workbook_WindowResize(ByVal Wn As Window)
'Display 20-21 rows of the workbook.
    If (Wn.VisibleRange.Rows.Count < 21) Then
        Do
            Wn.Zoom = Wn.Zoom - 1
        Loop Until (Wn.VisibleRange.Rows.Count >= 21)
    Else
        Do Until (Wn.VisibleRange.Rows.Count <= 21)
            Wn.Zoom = Wn.Zoom + 1
        Loop
    End If
End Sub
```

Explicit variable declaration is turned on as usual in the general declarations section of the code window. The main procedure is the `Open()` event of the `Workbook` object to ensure that the program is executed immediately after the workbook is opened. You can access the object module for the workbook through the `ThisWorkbook` selection in the project explorer, as shown in Figure 5.14.



The name of the module `ThisWorkbook` can be changed via the `Name` property in the properties window for the `Workbook` object.

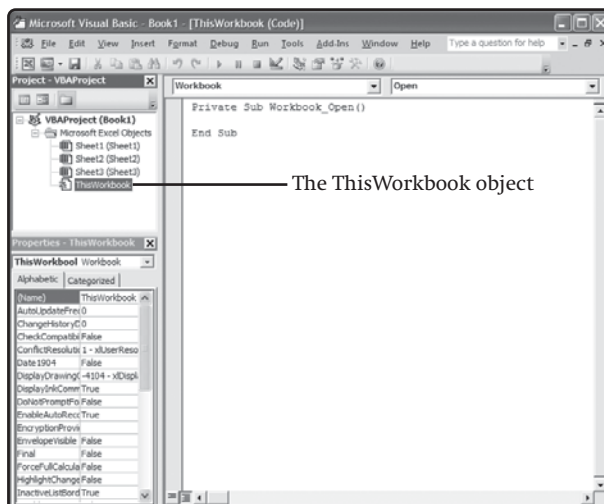

**FIGURE 5.14**

The  
`ThisWorkbook`  
object module.

The `WindowState` property (`xlMaximized` is a constant defined by VBA) of the `Application` object is used to maximize the Excel window (fill the user's screen). The application window is set to fill the user's screen so that its maximum size can be determined. The `Width` and `Height` properties of the `Application` object are then passed to the `CenterApp()` sub procedure while the application is maximized.



Different users will have different monitor resolution settings. To ensure consistency from one machine to another, you must first learn the dimensions of the user's screen. Most languages provide a `Screen` object from which to determine these properties. VBA has no `Screen` object; therefore, you have to be a bit less elegant about getting the desired width and height.

The `CenterApp()` sub procedure receives two arguments, `maxWidth` and `maxHeight`. The function of the `CenterApp()` procedure is to center the application window within the user's screen, leaving one-eighth of the screen (on all sides) unoccupied by Excel. The `CenterApp()` sub procedure begins by setting the `WindowState` property to `xlNormal`. This is the equivalent of the user clicking the middle window icon at the top-right corner of the workbook window. The application window must be returned to a normal state because you cannot move a maximized window; thus, trying to set the `Left` property of the `Application` object will cause an error and the program will crash. After returning the window state to normal, the application window is resized by setting the `Left`, `Top`, `Width`, and `Height` properties accordingly.

Next, the `Open()` event procedure calls the `CenterBook()` sub procedure without passing arguments. The `CenterBook()` procedure is called for the purpose of filling the workbook within the Excel application window. The workbook window is set to a normal state just like the application window so that it may be resized. The `UsableWidth` and `UsableHeight` properties of the `Application` object are used to set the values for the `Width` and `Height` properties of the `Window` object representing the workbook. The `Windows` property of the `Workbook` object is used to return the top-level window (`Windows(1)`). Finally, the position (`Left`, `Top`) properties of the window are set to the upper-left corner of the application window (0,0).

It is not necessary to use the `Workbooks("Center.xlsm")` qualifier in the `CenterBook()` procedure. I did this only to illustrate the path to the desired object. If the reference to the `Workbook` object `Center.xlsm` were to be omitted, then VBA would simply use the default object path. The default object path is to the active window of the current workbook. Since this code runs immediately after opening `Center.xlsm`, it is the current workbook. An index of 1 is used to select the active or top-level window. Because there is only one window in `Center.xlsm`, you don't have to worry about getting to the desired window; however, if you created multiple windows in the `Center.xlsm` workbook, then you might want to use the `Window` object's `Caption` property instead of an index number.

The last procedure in the `Center.xlsm` project is the `WindowResize()` event of the `Workbook` object. This event procedure accepts one argument representing the `Window` object associated with the workbook being centered. The `WindowResize()` event triggers whenever the workbook window is resized; thus, the previous code in the `CenterBook()` procedure will trigger this event. The code in the `WindowResize()` event serves to increase or decrease the `Zoom` property of the `Window` object such that approximately 21 rows of the worksheet are displayed in the window. The `VisibleRange` property of the `Window` object returns a `Range` object (discussed later) representing those cells that are visible to the user in the Excel application. The `Rows` property of the `Range` object then returns another `Range` object representing the visible rows. Finally, the `Count` property (a property common to collection objects) of the `Range` object returns the number of cells in the `Range` object returned by the `Rows` property. The entire object/property path effectively returns the number of rows in the range of cells visible to the user.

## The Worksheet Object

The `Worksheet` object falls just under the `Workbook` object in Excel's object hierarchy. To investigate some of the events of the `Worksheet` object, the following code has been added to the `SelectionChange()` event procedure of `Sheet1` in the `Center.xlsm` workbook.

```
Private Sub Worksheet_SelectionChange(ByVal Target As Range)
    Dim msgOutput As String
    msgOutput = "The name of this worksheet is " & Worksheets(1).Name
    MsgBox (msgOutput)
    Worksheets(2).Select
End Sub
```

The `SelectionChange()` event procedure was first introduced in Chapter 2, and is found in the object module of a worksheet. The `SelectionChange()` event procedure is triggered whenever the user changes the current selection in the worksheet. The `Target` argument passed to the `SelectionChange()` event procedure is a range that represents the cells selected by the user. I will discuss the `Range` object shortly; for right now, ignore it because the current example does not use the passed argument.

The code in the `SelectionChange()` event procedure is straightforward. First, a string variable is created and assigned a value ("The name of this worksheet is") that is then concatenated with the name of the worksheet obtained from the `Name` property of the `Worksheet` object. The full object path is not used to return the name of the worksheet, as this code will only be executed when the user changes the selection in the first worksheet of the `Worksheets` collection object (`Sheet1`). Therefore, the object path travels through the current `Workbook` object. This is why index numbers can be used with the `Worksheets` property of the `Workbook` object without having to worry about returning the wrong sheet. After displaying the concatenated

string in a message box, the `Select()` method of the `Worksheet` object is used to select the second worksheet in the `Worksheets` collection object. (This will generate an error if only one worksheet exists in the collection.)

Next, code is added to the `Worksheet_Activate()` event procedure of `Sheet2`. The `Worksheet_Activate()` event procedure is triggered when a worksheet is first selected by the user or, in this case, by selecting the worksheet using program code (`Worksheets(2).Select`). The code is essentially the same as the previous example.

```
Private Sub Worksheet_Activate()  
    Dim msgOutput As String  
    msgOutput = "This worksheet is " & Worksheets(2).Name  
    MsgBox (msgOutput)  
End Sub
```



The `Worksheet_Activate()` event procedure is not triggered when a workbook is first opened, so it is not a good place for initialization routines intended to run as soon as a workbook is opened. These procedures should be placed in the `Workbook_Open()` event procedure.

You may have noticed in the Object Browser an object called `Sheets`. The `Sheets` collection object is nearly identical to the `Worksheets` collection object and the two objects can often be used interchangeably (as is the case in the previous two examples). The difference between these two objects is that the `Sheets` collection object will also contain any chart sheets open in the active workbook. So if you expect chart sheets to be open in the workbook of interest, you should access worksheets using the `Sheets` collection object; otherwise, either collection object will suffice.

## THE RANGE OBJECT

The `Range` object represents a group of one or more contiguous cells in an Excel worksheet. The `Range` object is one level beneath the `Worksheet` object in Excel's object hierarchy, and it is extremely useful, as it allows us to manipulate the properties of an individual cell or collection of cells in a worksheet. You will probably find yourself using the `Range` object in every program you write using VBA for the Excel application.

Consider the following code examples that use properties of the `Range` object.

```
Range("A1").Value="Column A"  
Range("A1:G1").Columns.AutoFit  
Range("A1:C1", "E1:F1").Font.Bold = True
```



The `Range` object is one example of a VBA collection object that does not use the plural form of an existing object for its name. The `Range` object is a collection object in the sense that it represents a collection of cells in a worksheet, even if the collection represents only one cell.

First, note that a long object path is omitted from the examples above; thus, these lines of code will operate on the currently selected worksheet. The first line inserts the text `Column A` into cell A1 by setting its `Value` property. The `Range` property was used to return a `Range` object representing a single cell (A1) in this example. You have already seen several examples of the `Value` property in this book. Although the `Value` property exists for several objects, it is the `Range` object for which it is most commonly used. The second line of code above uses the `AutoFit()` method of the `Range` object to adjust the width of columns A through G such that the contents of row 1 will just fit into their corresponding cells without overlapping into adjacent columns. This is equivalent to the user selecting `Format, Column, AutoFit Selection` from the Excel application menu.

Entries in other rows that are longer than the entries in row 1 will still run into the next column. To automatically adjust the width of these columns such that the contents of every cell in the columns fit within cell boundaries, use the range `A:G` instead of `A1:G1`. The third and last example demonstrates setting the `Bold` property of the `Font` object to `true` for two distinct ranges in the active worksheet. The two ranges are `A1:C1` and `E1:F1`. You are allowed to return a maximum of two ranges, so adding a third range to the arguments in the parentheses would generate a run-time error.

The examples above demonstrate just a couple of formatting methods and properties belonging to the `Range` object (`AutoFit()`, `Columns`, and `Font`). If you are a regular user of Excel, then you have probably surmised that there are numerous other properties and methods related to formatting spreadsheet cells. You can either search the Object Browser or the online help for more examples on how to use formatting options of interest; however, when you know what formatting options you want to include in your VBA program, record a macro. It is a quick and easy way to generate the code you need without having to search the documentation for descriptions of the desired objects, properties, and methods. After you have recorded the macro in a separate module, you can clean up the recorded code and then cut and paste into your program as needed.

You may have noticed that the range arguments used in the examples above (`A1`, `A1:G1`, etc.) are of the same form used with cell references in the Excel application. The identical syntax is highly convenient because of its familiarity.

Finally it is time to take a closer look at the `Cells` property, specifically the `Cells` property of the `Application`, `Range`, and `Worksheet` objects.

## Using the `Cells` Property

The `Cells` property returns a `Range` object containing all (no indices used) or one (row and column indices are specified) of the cells in the active worksheet. When returning all of the cells in a worksheet, you should only use the `Cells` property with the `Application` and `Worksheet` objects, because it would be redundant, and thus confusing, to use it with the `Range` object. For example,

```
Range("A1:A10").Cells
```

returns cells A1 through A10, thus making the use of the `Cells` property unnecessary.



The `Cells` property will fail when using it with the `Application` object unless the active document is a worksheet.

To return a single cell from a `Worksheet` object you must specify an index. The index can be a single value beginning with the upper-left-most cell in the worksheet (for example, `Cells(5)` returns cell E1) or the index can contain a reference to the row and column index (recommended) as shown below.

```
Cells(1, 4).Value=5  
Cells(1, "D").Value =5
```

This is the familiar notation used throughout this book. Both lines of code will enter the value 5 into cell D1 of the active worksheet. You can either use numeric or string values for the column reference. You should note that the column reference comes second in both examples and is separated from the row reference by a comma. I recommend using the second example above, as there is no ambiguity in the cell reference—though on occasion it's convenient to use a numeric reference for the column index.

Now consider some examples using the `Cells` property of the `Range` object.

```
Range("C5:E7").Cells(2, 2).Value = 50  
Range("C5:E7").Cells(2, "A").Value = 50
```

This code may confuse you because they appear to be trying to return two different ranges within the same line of code; however, that is not the case, but you can use these examples to more carefully illustrate how the `Cells` property works.

Before reading on, guess in what worksheet cell each of these lines places the value 50. If you guessed cells B2 and A2 respectively, you're wrong. Instead, the value 50 is entered in cells D6 and A6, respectively, when using the above lines of code. Why? It's because the `Cells` property uses references relative to the selected range. Without the reference to the `Range` object in each statement (`Range("C5:E7")`), the current range is the entire worksheet, thus `Cells(2,2)` returns the range B2; however, when the selected range is C5:E7, `Cells(2,2)` will return the second row from this range (row 6) and the second column (column D). Using a string in the `Cells` property to index the column forces the selection of that column regardless of the range selected. The row index is still relative; therefore, the second example above returns the range A6.

## WORKING WITH OBJECTS

You have now seen numerous examples of objects and how to set their properties and invoke their methods and events, but there are a couple more tools that can be of tremendous use when working with objects: the `With/End With` code structure that, although never required, works well to simplify code; and the object data type, which allows you to reference existing objects or even create new objects. The object data type is not as easy to use as the numeric and string data types you're now familiar with, but it is an essential tool for the creation of useful and powerful VBA programs.

### The With/End With Structure

VBA includes a programming structure designed to reduce the number of object qualifiers required in your code. Although the `With/End With` structure discussed in this section is not required under any circumstances, its use is often recommended because it makes your programs more readable. Also you will often see the `With/End With` structure in recorded macros. Consider the following code:

```
Range("A1:D1").Select
With Selection.Font
    .Bold = True
    .Name = "Arial"
    .Size = 18
End With
With Selection
    .HorizontalAlignment = xlCenter
    .VerticalAlignment = xlCenter
End With
```

When executed, this code selects the range A1:D1 of the active worksheet using the `Select()` method of the `Range` object. The `Select()` method applies to several objects, including the `Worksheet` and `Chart` objects. You will notice that using the `Select()` method with the `Range` object will cause the selected range to be highlighted in the worksheet, just as if the user used the mouse to make the selection.

Immediately after invoking the `Select()` method, the `With/End With` structure appears. The `With` statement requires an object qualifier to immediately follow. In this case, the `Selection` property of the `Window` object is used to return a `Range` object from which the `Font` property returns a `Font` object associated with the selected range. The statement could have just as easily been written without the `Select()` method and `Selection` property and entered using the `Range` property to return the desired `Range` object (for example, `With Range("A1:D1").Font`).

Once inside the structure, any property of the object can be set without having to qualify the object in each line of code. Subordinate objects and their properties can also be accessed. Each line within the structure must begin with the dot operator followed by the property or object name, then the method or assignment.

After all desired properties and/or methods have been invoked for the given object, the structure closes with `End With`.

You will note that a second `With/End With` structure is used to set the horizontal and vertical alignment of the selected range. This is because I recorded this code and cleaned it up by deleting lines of code created by the macro recorder for default assignments. The example can be compressed further as shown in the following code:

```
With Range("A1:D1")
    .HorizontalAlignment = xlCenter
    .VerticalAlignment = xlCenter
    .Font.Bold = True
    .Font.Name = "Arial"
    .Font.Size = 18
End With
```

The `With/End With` structure is straightforward and particularly useful when a large number of properties or methods of one object are to be addressed sequentially in a program.

## The Object Data Type

A chapter on Excel objects would not be complete without a discussion of the object data type. If you find multiple instances of the same object in your program, then you can use an object variable to handle the reference rather than constantly retyping the qualifiers. Also, variables

can be assigned meaningful names, making the program easier to interpret. Object variables are similar to other VBA data types in that they must be declared in code. For example,

```
Dim myObject as Object
```

declares an object variable named `myObject`; however, assigning a value to an object variable differs from assignments to more common data types. The `Set` keyword must be used to assign an object reference to a variable.

```
Set myObject = Range("A1:A15")
```

This will assign the `Range` object representing cells A1 through A15 to the variable `myObject`. Properties of the object can then be initialized in the usual way.

```
myObject.Font.Bold = True
```

This sets the values in cells A1 through A15 to be displayed in bold-faced type. Declaring variables as above using the general object data type is not recommended because the object will not be bound to the variable until run time. If VBA has trouble resolving references to various properties and methods when checking them at run time, it can significantly slow down execution of a program. I recommend that you use object-specific data types whenever possible. Any object type can be used—just consult the Object Browser for a list of available types. Using the `Range` object, the above example can be rewritten as follows:

```
Dim myRange as Excel.Range  
Set myRange=Range("A1:A15")  
myRange.Font.Bold = True
```

You may also include the library (`Excel`) in your declaration to avoid any ambiguity; however, it is the object type (`Range`) that is important. Now the object will be referenced at compile time and VBA will have no trouble working out references to the properties and methods of the object, as the type of object and the library to which it belongs have been explicitly declared. You will see more examples of object variable types in the next section, in subsequent chapters, and in the `BattleCell` program.

## For/Each and Looping through a Range

As stated at the beginning of this chapter, objects are often built from other objects. For example a `Workbook` object usually contains several `Worksheet` objects, which in turn contains multiple `Range` objects. It may be necessary, on occasion, to select individual objects contained within other objects. For example, you may want to access each individual `Worksheet` object in a `Worksheets` collection object in order to set certain properties. If you are thinking *loops* then you are right on track, but you're not going to use any of the looping structures

previously discussed. Instead, you'll use a looping structure specifically designed to iterate through collections. The loop is the *For/Each* loop, and its use is illustrated in the example that follows:

```
Dim myRange As Excel.Range
Dim myCell As Excel.Range

Randomize
Set myRange = Range("A1:B15")
For Each myCell In myRange
    myCell.Interior.ColorIndex = Int(Rnd * 56) + 1
Next
```

In this example, the background of a group of cells is changed to all different colors. To accomplish this, each cell is accessed individually as a *Range* object before setting the *ColorIndex* property of the *Interior* object. The *For/Each* loop is used for this purpose.

Two object references are required with the *For/Each* loop; one for the individual objects, and the other for the collection of objects. In this example, the object variable *myRange* represents a collection of cells while the object variable *myCell* represents each individual cell within *myRange*.

The reference to the object variable *myRange* must be set (cells A1 through B15 in this example) before it can be used in a *For Each* loop.

The loop begins with the keywords *For Each*, followed by the variable that is to represent the individual elements in the collection—*myCell* in this example. The keyword *In* is followed by the name of the collection—*myRange* in this example. Note, that it is not necessary to set the object reference to the variable *myCell*, because VBA handles this automatically in the *For Each* loop.

Inside the loop, properties and methods of the individual elements can be addressed. In this case, the *ColorIndex* property of the *Interior* object is changed using a randomly generated number between 1 and 56 (there are 56 colors in Excel's color palette). Once each statement within the loop is executed, the *Next* keyword is used to continue the loop.

VBA iterates through the cells in the collection first by row and then by column. Therefore, in this example, the order follows A1, B1, A2, B2, A3, B3, and so on.

When all elements of the collection have been accessed and each statement executed, program execution resumes at the end of the loop as normal. The above code was added to a standard module in a sub procedure named *CellColors()* and executed. Figure 5.15 shows the result.

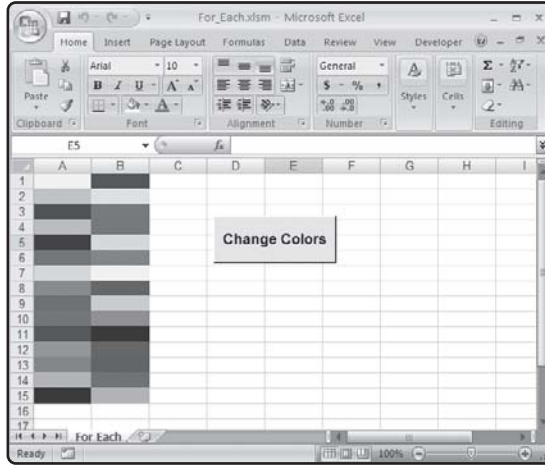
**FIGURE 5.15**

The result of executing the `CellColors()` sub procedure.

This is a common technique for iterating through a collection of spreadsheet cells. You will see more examples of this technique in the `BattleCell` program.

## CONSTRUCTING BATTLECELL

The `BattleCell` game is a simplified computer simulation of the classic board game Battleship. It is a natural choice for a game program using Excel because the grid-like layout used in the original game can easily be duplicated on a worksheet.

## Requirements for BattleCell

Even if you never played Battleship as a kid, you are probably familiar with the game. Either your siblings played it, or your friends, or perhaps your own children play it now. You can also find several versions of the game on the Internet and in many department stores.

If you are familiar with the game, you might think that defining a list of requirements for the game to be a pretty easy task, but this is not necessarily the case as this program will be considerably more complex than anything you've written so far. The biggest problem is that `BattleCell` is the first project in this book that actually requires a bit of intelligence on the part of the computer (that is, your program) in order to properly mimic the original. Some intelligence is required by the program when selecting a target on the user's grid. Knowing if a ship has been previously hit, what direction a ship has been placed, and how many hits are required to sink a ship all require some thought. You and I might take these things for granted when playing the game, but a computer must have instructions from the program as to the most likely location of an opponent's ship. As it turns out, adding even rudimentary intelligence to a program isn't an easy task.

Programming intelligence into a game does not require any new or immensely complicated VBA structures that I have not yet discussed; however, what it does require is a clever algorithm (plan).

Because it would likely double the length of the program, and the major goal of the BattleCell program is to give you experience with Excel's most common VBA objects, I've decided to skip adding the intelligence to this program. Instead, I will walk you through the use of the Workbook, Worksheet, and Range objects to program the layout and basic operation of the game. I will even add a little multimedia in the form of sound to make it more exciting. I highly encourage you to come back to this program at some point and add an intelligent component to the program that helps the computer play more competitively.

### IN THE REAL WORLD

**The term *Artificial Intelligence* (AI) was first coined at the Massachusetts Institute of Technology in the mid-1950s and refers to the branch of computer science that tries to make computers think like humans. In reality, there is no such thing (at least not yet). Instead, AI is mimicked in a computer by very clever algorithms designed by computer scientists and then written into a program. At this point in time, human understanding of our own brain function is much too inadequate to properly write a program that can generate thoughts in a computer that are as complex as thoughts in our own minds. However, in 1997 computer scientists at IBM were able to write a program for a super-computer that defeated world chess champion Gary Kasparov.**

The requirements for BattleCell as I have defined them follow:

- The program shall use a single worksheet for the game board.
- When the program file is opened or the workbook window is resized, the program shall maximize the application window and size the worksheet such that the game board fits within the application window.
- The user's and computer's grid shall be 10 by 10 cells in size and defined in separate ranges on the worksheet.
- A range of merged cells shall be used to output messages to the user.
- The game shall begin from the click of a Command Button control.
- The Command Button control shall be disabled while the game is played.

- When the user places his or her ships, the program shall output a message to the user indicating what ship (name and number of cells) is to be placed on the game board.
- The user shall place 5 ships on his game board by selecting the appropriate number of cells (5 = carrier, 4 = destroyer, 3 = battleship, 3 = submarine, 2 = patrol boat).
- The program shall validate the user's ship selections for location (the entire ship must be within the user's grid and cannot overlap another ship) and size (the ship must be of the correct length and be contained entirely within one worksheet row or one worksheet column) and display a message box citing a reason for an invalid selection.
- The program shall output error messages to the user for: wrong length, outside range, spans multiple rows and columns, overlap with another ship.
- The program shall color the worksheet cell light blue when the user selects a valid location for a ship.
- After the player has finished placing his or her ships, then the program shall randomly choose locations for its ships following the same validation rules as the player (within its own grid).
- The computer shall mark the location of its ships with an X entered into the cells. The font format shall match the color of the background so the user cannot see the location of the computer's ships.
- The user shall fire at the computer's ships by selecting an individual cell on the computer's grid.
- The user's selection of a target shall be validated for range length (only one cell allowed) and location (must be within the computer's grid). An appropriate error message shall be output if the user's target selection is invalid.
- When the user selects a target, the program shall play a sound file simulating cannon fire.
- When the user selects a target, the program shall play a sound file simulating an explosion if it's a hit.
- If the user scores a miss, the target cell shall be colored blue.
- If the user scores a hit, the target cell shall be colored red.
- The computer shall fire a random shot at the user's grid after each shot taken by the user.
- If the computer scores a miss, then the target cell shall be colored green.
- If the computer scores a hit, then the target cell shall be colored red.

- When the game is over (either the user or computer has scored 17 hits), the program shall output a message to the game board.
- When the game is over, the program shall play one of two different sound files depending on the winner.
- When the workbook file is closed, the program shall clear the game board, enable the Command Button control, and resave the workbook file.

## Designing BattleCell

As stated in previous chapters, when designing a program, you need to consider the user interface and all inputs and outputs required by the program. The BattleCell program interface shown in Figure 5.16 is fairly simple, consisting of two 10 by 10 grids in which the user and computer must place their ships. The user will input ship and target selections via mouse clicks on worksheet cells. Clicking the Command Button control will initiate the game and an area of merged cells will serve as a message board to help the user know what to do. Other program inputs and outputs include help messages output to the worksheet and sound files that are played during the course of the game.

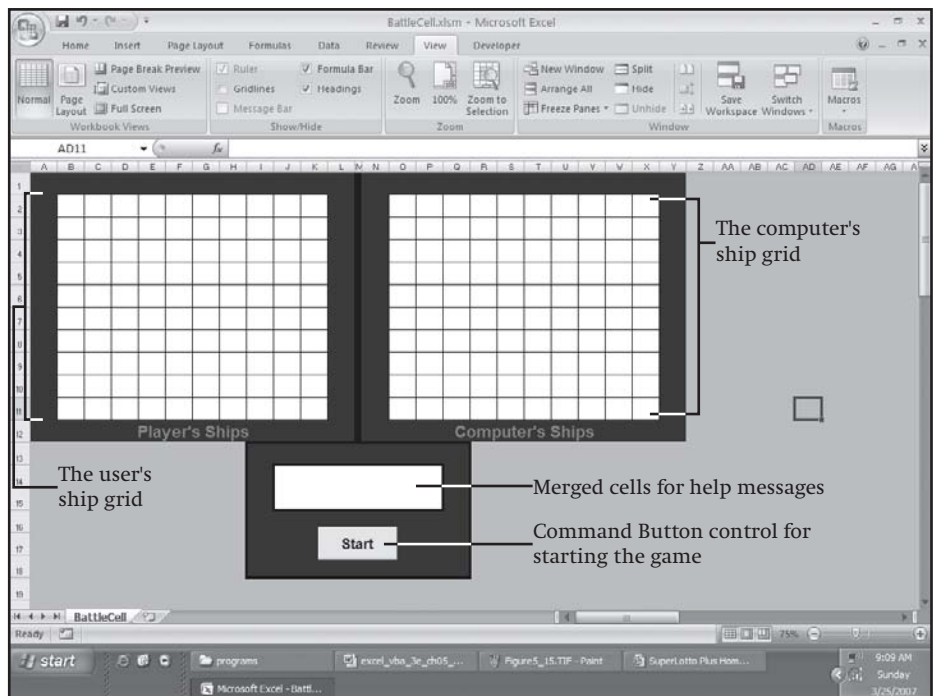

**FIGURE 5.16**

The BattleCell worksheet interface.

The program will require at least two modules, including the object modules for the `Workbook` and `Worksheet` objects containing the game. The object module for the `Workbook` object is required for its `Open()`, `BeforeClose()`, and `WindowResize()` events that will be used to satisfy the requirements for clearing, resizing, and resaving the workbook. The object module for the `Worksheet` object is needed for its `SelectionChange()` event that will satisfy the requirements for the user's selection of ship locations and targets. Standard modules may be used as well in order to better organize the code.

The `BattleCell` program's design is summarized in the following:

- Format the worksheet with two 10 by 10 grids, merged cells for help messages, and a `Command Button` control. Use colors, borders, and large fonts to make the grids, merged cells, and `Command Button` control stand out. Define names for the two grids and the merged cells in order to make the code that references these ranges easier to read.
- Resize the workbook window via the `Zoom` property of the `Window` object (sub procedure). The workbook should automatically resize when the user opens the workbook file or resizes the workbook window (`Open()` and `WindowResize()` events of the `Workbook` object).
- Clear the user's and computer's grids (sub procedure) of color and values, and save the workbook when the user closes the workbook file (`BeforeClose()` event of the `Workbook` object).
- Initialize the game (sub procedure) when the user clicks the `Command Button` control (`Click()` event of the `Command Button` control).
- Capture the user's selections for ship placement (`SelectionChange()` event of the `Worksheet` object) and color the selection light blue if valid (several custom sub procedures that validate the selection for the following: location within the user's grid, length, one row or one column, overlap with another ship). The validation procedures should return an error message if the user's selection is invalid.
- Randomly generate locations for the computer's ships and mark them with an X after validation. This will require several sub procedures that generate the row and column indices for the computer's ships. The same sub procedures that validate the user's ship selections should also validate the randomly generated selections used for the computer's ships.
- Capture the user's selections for targeting the computer's ships (`SelectionChange()` event of the `Worksheet` object) and color the validated target blue for a miss and red for a hit. The target must be validated for the following: location within the computer's grid, only one cell selected, the target has not been previously selected. Use custom sub procedures that return an error message if the target is not validated.

- Play a sound file if the user's target is valid.
- Play another sound file (explosion) if the user scores a hit, and test for the end of the game. Play another sound file (specific for the user winning the game) if the game is over.
- Immediately following the user's target selection, simulate the computer's return fire. Randomly generate a target (sub procedures) and color the validated target green for a miss and red for a hit. Validate the target using the same validation procedures used to validate the user's target.
- If the computer scores a hit, then test for the end of the game and play another sound file (specific for the computer winning the game) if the game is over.
- Re-enable the Command Button control and terminate the program when a winner is declared (sub procedure).

## Coding BattleCell

As requirement lists get longer and designs more complex, so do programs. BattleCell will have to be written in multiple code modules. The `Workbook` object's code module contains the event procedures necessary for handling open, close, and window resizing events. The `Worksheet` object's code module will also be required for its `SelectionChange()` event as well as the `Click()` event of the Command Button control. Since a worksheet serves the program interface, much of the program will be contained within its code module. Standard code modules are optional, but with longer programs are usually good ideas for organizing the various procedures that make up the program.

## Opening and Closing the BattleCell Workbook

Several of the requirements for the BattleCell program can best be satisfied using the `Open()`, `BeforeClose()`, and `WindowResize()` events of the `Workbook` object. The `Open()` event is triggered when a workbook file (.xlsm extension) is first opened, thus making it an ideal location for sizing both the application and workbook windows. The `WindowResize()` event procedure is triggered whenever the user resizes the workbook window, so it must also include code that ensures the BattleCell game board is in the user's viewable range. Since two event procedures must resize the game board, I will write a custom sub procedure that handles this task and call it from the event procedures. To resize the workbook window such that the game board is completely visible, I can increase or decrease the zoom (found on the Standard toolbar) programmatically.



You may be wondering how I knew the `Open()`, `BeforeClose()`, and `WindowResize()` events of the `Workbook` object existed. Part of it is experience, but requirement number 2 clearly tells me to look for an event procedure associated with the `Workbook` object; thus, I opened a code module for the `Workbook` object and searched the names of the event procedures in the dropdown list box. After searching the online help describing these event procedures, I settled on these three events for satisfying the program requirements.

As you gain experience with VBA, you will not only remember more tools available to use in your programs, but you will also learn how to find what is available and find it quickly.

The code I have written for the `Workbook` object's code module follows:

Option Explicit

---

```
Private Sub Workbook_Open()
    '-----
    'Maximize the application and workbook windows, then use the
    'worksheet zoom to change the viewable area of the worksheet
    '-----
    Application.ScreenUpdating = False
    Range("A1").Select
    Application.WindowState = xlMaximized
    ActiveWindow.WindowState = xlMaximized
    ZoomGameBoard
End Sub
```

The `Open()` event of the `Workbook` object is triggered when the Excel file is opened by the user. It's an excellent location for code that initializes the appearance of the workbook and/or specific worksheets. I have used it here to maximize the Excel application window and the workbook window by setting the `WindowState` property of the `Application` and `Window` objects to the VBA-defined constant `xlMaximized`. The `ZoomGameBoard()` sub procedure (listed later) is called in order to zoom in or out on the workbook window such that the game board fits within the user's visible range.

```
Private Sub Workbook_BeforeClose(Cancel As Boolean)
    '-----
    'Reset the board and save the workbook.
    '-----
    Dim cmdObj As OLEObject
```

```
Battlesheet.ClearBoard
Set cmdObj = ActiveSheet.OLEObjects("cmdStart")
cmdObj.Enabled = True
```

```
If Not Me.Saved Then Me.Save
End Sub
```

The `BeforeClose()` event of the `Workbook` object is triggered when the user closes the workbook. This procedure actually executes before the workbook is closed. I have used this event to clear the `BattleCell` game board and resave the workbook file that contains the game. The board is cleared by calling the `ClearBoard()` sub procedure listed in the object module for the `Worksheet` object named `Battlesheet`. The `ClearBoard()` sub procedure must have public scope because it is accessed from more than one code module. The object module containing the `ClearBoard()` procedure must be qualified in the path (`Battlesheet.ClearBoard`) because the procedure is contained in an object module.

Take a close look at the `BeforeClose()` event procedure as it contains an element that is probably unfamiliar. You will notice that I have declared an object variable of type `OLEObject`. `ActiveX` controls placed on worksheets are part of the `OLEObjects` collection object. Thus, in order to enable the `Command Button` control named `cmdStart`, I must access the control by setting an object reference to a variable (`cmdObj` in this case) via the `OLEObjects` collection object. After the variable reference is set, I can change its `Enabled` property to true.

The last task before closing the workbook is to save it using the `Save()` method of the `Workbook` object. If the `Saved` property of the `Workbook` object returns false, then the `Save()` method is used to resave the `BattleCell.xlsm` workbook.



You can use the `Me` keyword to refer to the current instance of an object currently in scope. All procedures associated with the current object have access to the object referred to by `Me`. For example, when the `Me` keyword is used in the `BeforeClose()` event procedure of the `Workbook` object, it references the `Workbook` object. You could also reference the `Workbook` object in the `BattleCell` game using `Workbooks("BattleCell.xlsm").Saved` or `ThisWorkbook.Saved`.

```
Private Sub Workbook_WindowResize(ByVal Wn As Window)
'-----
'Use the worksheet zoom to change the viewable area of the sheet.
'-----
Application.ScreenUpdating = False
Range("A1").Select
```

```
ZoomGameBoard
End Sub
```

The `WindowResize()` event is triggered whenever the user resizes the workbook window via its window icons in the upper-right corner, or by dragging an edge or corner of the window. I have used the `WindowResize()` event procedure to call the `ZoomGameBoard()` sub procedure. Note that the `ScreenUpdating` property of the `Application` object is set to `false` so that the changes made to the appearance of the workbook will not be seen by the user until the procedure is ended (`End Sub`).

```
Private Sub ZoomGameBoard()
'-----
'Set worksheet zoom such that about 600 cells are visible.
'-----

Const NUMCELLS = 550
Select Case ActiveWindow.VisibleRange.Cells.Count
    Case Is <= NUMCELLS
        Do Until (ActiveWindow.VisibleRange.Cells.Count >= NUMCELLS)
            ActiveWindow.Zoom = ActiveWindow.Zoom - 2
        Loop
    Case Else
        Do Until (ActiveWindow.VisibleRange.Cells.Count <= NUMCELLS)
            ActiveWindow.Zoom = ActiveWindow.Zoom + 2
        Loop
End Select
End Sub
```

The `ZoomGameBoard()` sub procedure increases or decreases the workbook zoom (found on the Standard toolbar) in order to keep the BattleCell game board within the user's viewable range. The game board uses rows 1 through 18 and columns A through Y, which represents 450 total cells. So I use the `Count` property of the `Range` object to return the number of cells in the range returned by the `VisibleRange` property of the `Window` object. If the visible range is too small (not enough cells are visible), then the zoom is decreased and vice versa. I increase the number to 550 to ensure a little cushion around the range of cells used by the game.

## Initializing BattleCell and Starting the Game

The worksheet module named `Battlesheet` contains most of the game's code because this worksheet serves as the user interface and contains the Command Button control that starts play. The code begins with a few module-level variables that are used in multiple procedures in this module.

## Option Explicit

```
Private allowSelection As Boolean
Private gameStarted As Boolean
Private ships As Variant
Private Const NUMSHIPS = 5
```

The module-level variables `allowSelection` and `gameStarted` are used by the program to distinguish between the two different types of cell selections made by the user and whether or not the game is active. The first type of selection occurs when the user places his or her ships and the second type of selection occurs when the user selects a target on the computer's grid. These variables should be initialized at the start of the game and altered after the user has placed his or her ships.

You may recall that in Chapter 2 I recommended you not use variant variables because variants can slow program execution speed and make your program more difficult to read. Well, sometimes variant variables are just a little too convenient, and here is one example. The variable `ships` is declared as a variant because I intend to use this variable to hold an array of strings representing the types of ships (carrier, battleship, and so on). Unlike most programming languages, VBA does not allow arrays to be initialized in a declaration, so I have to use a variant variable and VBA's `Array()` function to initialize the array (see `InitializeGame()` sub procedure). Alternatively, I could declare a string array with five elements (`Private ships(4) As String`), but then I have to initialize each element separately (`ships(0) = "Carrier"`, `ships(1) = "Battleship"`, and so on) and I find that annoying (decide your own preference).

```
Private Sub cmdStart_Click()
    cmdStart.Enabled = False
    InitializeGame
    ClearBoard
    Range("Output").Value = "Place your " & ships(numShipsPlaced) & _
        ": Select " & shipSize(numShipsPlaced) & " contiguous cells"
End Sub
```

The code entered in the `Click()` event of the Command Button control is short and simple. First the Command Button control is disabled before two sub procedures are called to initialize program variables and clear the game board. The `ClearBoard()` sub procedure is the same procedure called from the `BeforeClose()` event of the Workbook object. The last statement outputs a message to the user indicating what ship must be placed. The variables `shipSize` and `numShipsPlaced` are global variables declared in a standard module (listed later) and

represent the total number of cells that make up each ship and the number of ships already placed by the user, respectively. The variable `shipSize` is another array variable of type variant.

```
Private Sub InitializeGame()
    '-----
    'Initialize variables for starting the game.
    '-----

    ships = Array("Carrier", "Battleship", "Destroyer", _
    "Submarine", "Patrol Boat")
    shipSize = Array(5, 4, 3, 3, 2)
    Set pRange = Range("Player")
    Set cRange = Range("Computer")
    numShipsPlaced = 0
    allowSelection = True
    gameStarted = False
End Sub
```

The `InitializeGame()` sub procedure initializes the module-level and global variables used by the program. The only two variables I have not already discussed are `pRange` and `cRange` which are both global variables (type range) used to represent the 10 by 10 grids for the player and computer, respectively. Note that the range B2:K11 was defined in the Excel application with the name "Player" and the range O2:X11 was defined with the name "Computer". Figure 5.17 shows the `BattleCell` worksheet with the "Player" range selected.

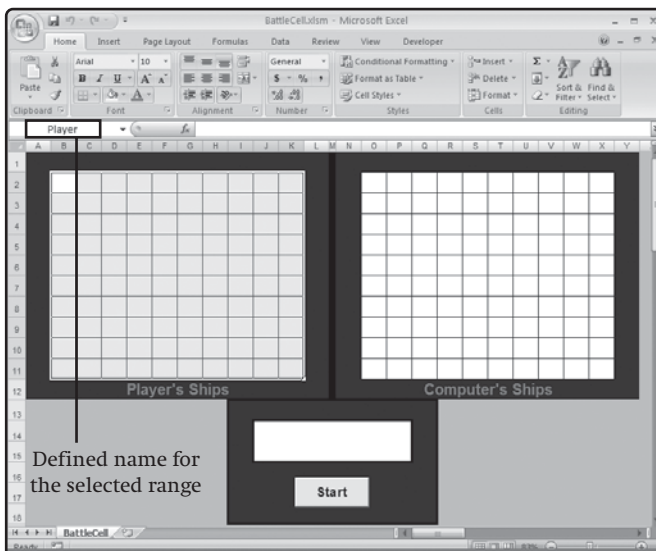

**FIGURE 5.17**

The `BattleCell` worksheet with the "Player" range selected.

```
Public Sub ClearBoard()  
    '-----  
    'Clear the game grids and output cell.  
    '-----  
    Dim bothGrids As Range  
  
    Set bothGrids = Application.Union(Range("Player"), Range("Computer"))  
    With bothGrids  
        .ClearContents  
        .Interior.ColorIndex = xlNone  
    End With  
    Range("Output").Value = ""  
End Sub
```

The code in the sub procedure `ClearBoard()` effectively clears the player's and computer's grids of colors and values, and also clears the merged cells (J14:P15 defined with the name "Output" in the Excel application) of any help message that might be displayed. This procedure must have public scope so that it may be called from the `BeforeClose()` event of the `Workbook` object.

The range variable `bothGrids` is set to reference the combination of two ranges (the two ranges defined with the names "Player" and "Computer" in the application) using the `Union()` method of the `Application` object. This object variable is then used in a `With/End With` structure to clear the contents and background color of the player's and computer's grids. Note that I cannot use the `pRange` and `cRange` variables here because it is possible that this code may be triggered from the `BeforeClose()` event of the `Workbook` object before a game is started when these variables have not been initialized.

## Player Selections: Placing Ships and Firing at the Computer

The program requirements state that the user must select his or her choices for ship and target locations by selecting specific cells on the worksheet. The user's selections for ship locations and targets are captured by the `SelectionChange()` event procedure of the `Worksheet` object. Specifically, the `Target` argument passed to the `SelectionChange()` event procedure holds the range selected by the user. The code in this procedure will have to distinguish between the two types of selections the user might make (that is, ship placement or targeting of computer's ships). Custom procedures will be needed for validating the user's selection, marking the location of the user's ships, and marking the location of the user's targets.

```

Private Sub Worksheet_SelectionChange(ByVal Target As Range)
    '-----
    'Test if player is firing at the computer.
    'This is first as LocatePlayerShip will turn gameStarted variable to true.
    '-----
    If gameStarted Then PlayerFire Target

    '-----
    'Test if player is setting his/her ships before game starts.
    '-----
    If allowSelection Then LocatePlayerShip Target
End Sub

```

The `SelectionChange()` event procedure consists of two procedure calls based on the values of the `allowSelection` and `gameStarted` variables. If `allowSelection` is true, then the user is selecting worksheet cells for locating his or her ships. If `gameStarted` is true, then the user has placed his/her ships and is firing at targets on the computer's grid. It is critical that at no time during the execution of the program the values of both variables are true.

```

Private Sub LocatePlayerShip(Target As Range)
    '-----
    'Capture user's selections for ship locations. If selection is
    'valid then color it blue and display message for next ship.
    '-----
    Dim errMsg As String

    If RangeValid(Target, "Player", errMsg) Then
        Target.Interior.Color = RGB(0, 255, 255)
        numShipsPlaced = numShipsPlaced + 1
        If (numShipsPlaced < NUMSHIPS) Then
            Range("Output").Value = "Place your " & ships(numShipsPlaced) & _
                ": Select " & shipSize(numShipsPlaced) & " contiguous cells"
        Else
            allowSelection = False
            PlaceComputerShips
            gameStarted = True
            Range("Output").Value = "You may begin"
        End If
    Else

```

```

    MsgBox errMsg
End If
End Sub

```

The `LocatePlayerShip()` sub procedure is called from the `SelectionChange()` event procedure and passed the user's cell selection in the form of the range variable `Target`. The primary goal of the `LocatePlayerShip()` sub procedure is to validate and mark the user's selection for a ship. To accomplish this goal, the Boolean value returned by the `RangeValid()` function procedure (listed later) is used as the conditional statement in an `If/Then/Else` code block. If the user's selection is valid then the interior color of the selection is colored light blue, and the `numShipsPlaced` variable is incremented by one. If the user's selection is invalid then the `RangeValid()` procedure sets the value of the string variable `errMsg` that was passed (by reference) as an argument. This error message is then output to the user in a message box. The nested `If/Then/Else` code block tests whether the user has placed all five ships. If not, then a message is output to place the next ship. If the user has placed all five ships, then the `PlaceComputerShips()` sub procedure is called in order to generate the location of the computer's ships, the `gameStarted` variable is set to true, and the user is informed that he or she can begin firing. Figure 5.18 shows the `BattleCell` worksheet after the user has placed four ships.

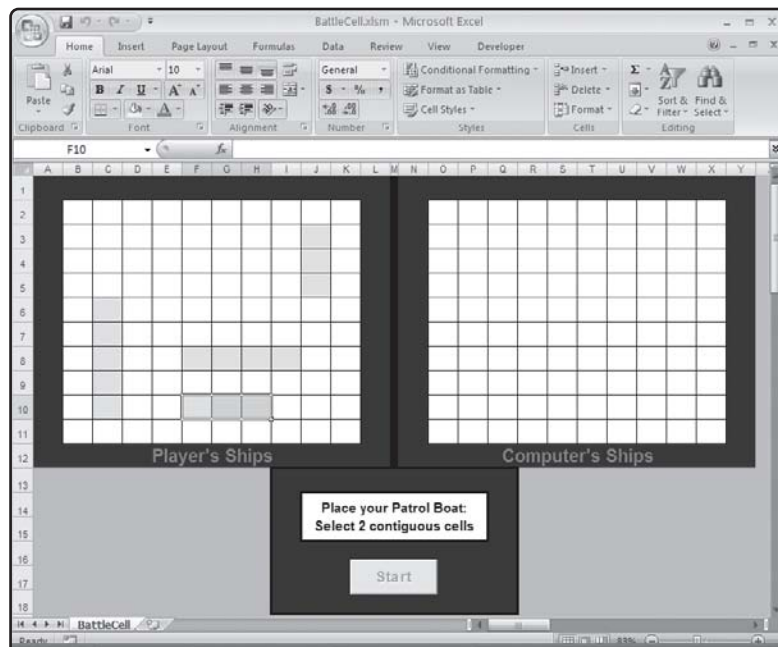

**FIGURE 5.18**

The `BattleCell` worksheet after the user has placed four of five ships.

```

Private Sub PlayerFire(Target As Range)
    '-----
    'If player is firing at computer, then record the shot as
    'a hit or miss and track the number of hits.
    '-----

    Dim errMsg As String

    If TargetValid(Target, "Computer", errMsg) Then
        PlayWav ActiveWorkbook.Path & "\Sounds\cannon.wav"
        HitOrMiss Target
        ComputerFire
    Else
        MsgBox errMsg
    End If
End Sub

```

The `PlayerFire()` sub procedure is used to validate and mark the user's target selection when firing at the computer. This procedure is also called from the `SelectionChange()` event procedure and passed the user's cell selection as the range variable `Target`. It is also very similar in form to the `LocatePlayerShip()` sub procedure with an `If/Then/Else` code block that first validates the user's selection. If the selection is valid, a sound file is played (more later) and the procedure marks the user's targets on the computer's grid by coloring them green or red via a call to the `HitOrMiss()` sub procedure. This is immediately followed by a call to the `ComputerFire()` sub procedure which simulates the computer's turn at firing back at the user. If the user's selection is invalid, then a message box outputs an error message.

```

Private Sub HitOrMiss(Target As Range)
    'Tests if player scores a hit. If so, then game ends
    Static numTargetHits As Integer
    '-----
    'Test if player's attack scored a hit.
    '-----

    If Target.Value = "X" Then
        Target.Interior.Color = RGB(255, 0, 0)
        PlayWav ActiveWorkbook.Path & "\Sounds\explode.wav"
        numTargetHits = numTargetHits + 1
        If (numTargetHits = 17) Then 'Test for end of game.
            Range("Output").Value = "You've sunk all of my ships."
            PlayWav ActiveWorkbook.Path & "\Sounds\playerwins.wav"

```

```

        GameOver
    End If
Else
    Target.Interior.Color = RGB(0, 0, 255)
End If
End Sub

```

The `HitOrMiss()` sub procedure is called from `PlayerFire()` and serves to test whether or not the user has scored a hit against the computer. Hits are scored by coloring the cell red when the target cell holds an X; otherwise, the cell is colored blue. The procedure also tracks the number of hits scored by the user with the static integer variable `numTargetHits`. When the number of hits reaches 17, the user wins and the game is over. Figure 5.19 shows the `BattleCell` worksheet after the user and computer have each scored several misses and one hit.

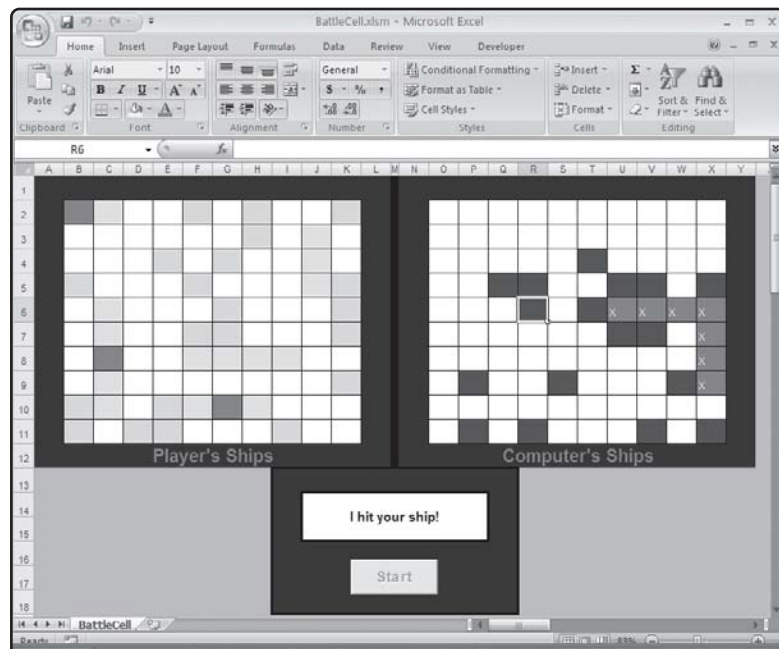

**FIGURE 5.19**

The `BattleCell` worksheet for a game in progress.

## Computer Selections: Placing Ships and Firing at the Player

Selecting locations for the computer's ships is a more challenging problem in that the randomly selected locations must be validated using the same rules as for the user's ships. To randomly generate a ship's location, I need two numbers that represent a single cell's row and column index. These two numbers will have to be bound such that the cell falls within

the computer's grid. One additional random number (0 or 1) is required to determine the direction (0 = horizontal, 1 = vertical) the ship is placed. The location of a ship is only valid if all its cells fall within the computer's grid. That is, it is possible for the random numbers to represent a valid cell, but one or more of the remaining cells may fall outside the range or overlap with another ship that was already placed. The program must not proceed to placing the next ship until the current ship is in a valid location; therefore, the process of placing a ship for the computer will require a loop that executes until the location is validated.

```
Private Sub PlaceComputerShips()
    Dim rowIndex As Integer, colIndex As Integer
    Dim isRow As Boolean
    Dim rangeStr As String, compSelection As Range

    numShipsPlaced = 0
    '-----
    'Loop through the placement of each ship. This loop
    'iterates an unknown number of times depending on random numbers.
    '-----
    Do
        SetFirstCell rowIndex, colIndex, isRow

        If isRow Then
            rangeStr = Chr(colIndex + 64) & rowIndex & ":" & _
                Chr(colIndex + 64) & _
                (rowIndex + shipSize(numShipsPlaced) - 1)
        Else
            If (colIndex + shipSize(numShipsPlaced) - 1) < 25 Then
                rangeStr = Chr(colIndex + 64) & rowIndex & ":" & _
                    Chr(colIndex + 64 + shipSize(numShipsPlaced) - 1) & _
                    rowIndex
            Else
                'Columns after column Z cause problems.
                rangeStr = Chr(colIndex + 64) & rowIndex & ":" & "Z" & rowIndex
            End If
        End If
        Set compSelection = Range(rangeStr)
        If (AssignShipToLocation(compSelection)) Then _
            numShipsPlaced = numShipsPlaced + 1
    Loop
```

```

    Loop While (numShipsPlaced < NUMSHIPS)
End Sub

```

The `PlaceComputerShips()` sub procedure mostly consists of a Do-Loop that iterates until all five of the computer's ships are placed. The loop begins with a call to the `SetFirstCell()` sub procedure (listed next) which generates the random numbers for the cell's row and column index (`RowIndex`, `ColIndex`) and the direction of the ship (`isRow`). Next, the large If/Then/Else code block builds a string in the form of an Excel range (for example, `R6:U6`). The number of cells represented in this string matches the length of the ship being placed.

The nested If/Then/Else structure is required to handle situations where the range extends past column Z on the worksheet. Excel labels the next column after Z with AA; therefore, the character returned by the `Chr()` function will not represent a valid column label and the `rangeStr` variable will not represent a syntactically correct Excel range. This will generate a run-time error when the range variable `compSelection` is set immediately following the If/Then/Else code block. To avoid this error, the second column reference in the `rangeStr` variable is set to Z in order to generate a syntactically correct range, albeit an invalid range for the game (the computer's grid ends at column Y).

The location of the computer's ships must be kept hidden from the user. To do this, the program can simply enter a value into the cells representing the location of a ship. The value is not important since the worksheet cells are formatted for the same font color as the background. I will use an X just to make testing the program easier. Later it should be replaced by a space so that the user can't cheat and highlight all cells in the computer's grid in order to see where the X's are. Figure 5.20 shows the `BattleCell` worksheet (with the computer's grid highlighted) immediately following the random placement of the computer's ships.

Misses and hits scored by the user against the computer are color-coded for visual confirmation and to make it easy to validate new targets.

Finally, just before the Do-Loop ends, a call to the `AssignShipToLocation()` function procedure tests the selection and marks it with X's if it is valid before the variable `numShipsPlaced` is incremented by one.

```

Private Sub SetFirstCell(rIndex As Integer, cIndex As Integer, _
    isRow As Boolean)
    'Randomly select a row and column index within the computer's grid
    'to place the first cell for a ship.

    Dim lowerRow As Integer, upperRow As Integer
    Dim lowerCol As Integer, upperCol As Integer

```

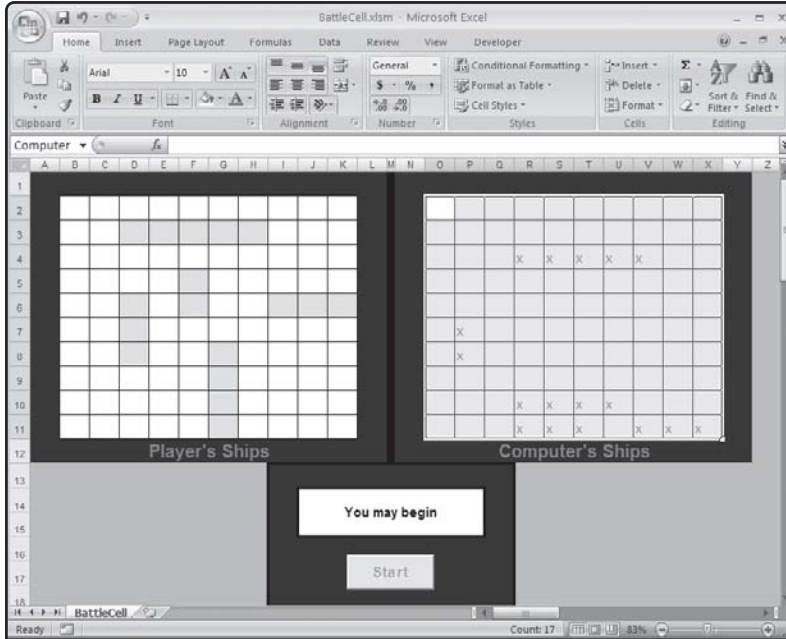
**FIGURE 5.20**

The BattleCell worksheet showing the location of the computer's ships.

Randomize

```
'-----
'Initialize values for range of random numbers.
'-----

lowerRow = cRange.Row
upperRow = cRange.Row + cRange.Rows.Count - 1
lowerCol = cRange.Column
upperCol = cRange.Column + cRange.Columns.Count - 1

'-----
'Generate random numbers for cell location and direction of ship placement.
'-----

rIndex = Int((upperRow - lowerRow + 1) * Rnd + lowerRow)
cIndex = Int((upperCol - lowerCol + 1) * Rnd + lowerCol)
If (Int(2 * Rnd) = 0) Then isRow = True Else: isRow = False
End Sub
```

The SetFirstCell() sub procedure is quite simple and is used to generate the random numbers for the initial cell and direction of the computer's ship. The bounds for the random numbers are set using the Row, Rows, Column, and Columns properties of the Range object. The values are

effectively returned to the calling procedure (PlaceComputerShips()) by passing the variables rowIndex, colIndex, isRow by reference. Note that the value for isRow is converted to a Boolean from a random number generated between 0 and 1.

```
Private Function AssignShipToLocation(compSelection As Range) As Boolean
    '-----
    'Mark ship location if selection is valid.
    '-----
    Dim c As Range

    If RangeValid(compSelection, "Computer") Then
        For Each c In compSelection
            c.Value = "X"
        Next
        AssignShipToLocation = True
    End If
End Function
```

The AssignShipToLocation() function procedure first validates the randomly generated range representing the computer's ship (passed as the range variable compSelection) and marks the cells with an X if the selection is valid. The procedure returns a Boolean value to the PlaceComputerShips() procedure indicating the validity of the range. Note that the same validation procedure used here (RangeValid()) was used to validate the user's ship locations.

The computer's target selection is also done randomly. This makes it easy for the user to win the game, but you can add an intelligent targeting algorithm later. Random numbers representing the cell row and column are generated for a target. If the target's background color is white then the computer scores a miss. If it's cyan, the computer scores a hit.

```
Private Sub ComputerFire()
    Dim targetCell As String, targetRange As Range
    Static numTargetHits As Integer
    Dim tryAgain As Boolean

    '-----
    'Generate a random target, validate it, then test for hit or miss
    'Also test for end of game.
    '-----
    Do
        targetCell = SetTargetCell
```

```

Set targetRange = Range(targetCell)

If TargetValid(targetRange, "Player") Then
    tryAgain = False
    If targetRange.Interior.Color = RGB(0, 255, 255) Then
        Range("Output").Value = "I hit your ship!"
        targetRange.Interior.Color = RGB(255, 0, 0)
        numTargetHits = numTargetHits + 1
        If (numTargetHits = 17) Then
            Range("Output").Value = "I've sunk all of your ships!"
            PlayWav ActiveWorkbook.Path & "\Sounds\computerwins.wav"
            GameOver
        End If
    Else
        Range("Output").Value = "I missed!"
        targetRange.Interior.Color = RGB(0, 255, 0)
    End If
Else
    tryAgain = True
End If
Loop While (tryAgain)
End Sub

```

The ComputerFire() sub procedure is called from PlayerFire() and simulates the computer's return fire at the user's grid. The logic is essentially the same as the PlayerFire() and HitOrMiss() sub procedures listed earlier except that the target is now randomly generated using the SetTargetCell() function procedure. The target is validated using the same sub procedure that validated the user's target selection (TargetValid()).

```

Private Function SetTargetCell() As String
    Dim cIndex As Integer, rIndex As Integer
    Dim lowerRow As Integer, upperRow As Integer
    Dim lowerCol As Integer, upperCol As Integer

    '-----
    'Use random numbers for selecting a row and columns,
    'then convert it to a string in A1 notation.
    '-----

    lowerRow = pRange.Row

```

```

upperRow = pRange.Row + pRange.Rows.Count - 1
lowerCol = pRange.Column
upperCol = pRange.Column + pRange.Columns.Count - 1
Randomize

rIndex = Int((upperRow - lowerRow + 1) * Rnd + lowerRow)
cIndex = Int((upperCol - lowerCol + 1) * Rnd + lowerCol)

SetTargetCell = Chr(cIndex + 64) & rIndex
End Function

```

---

```

Public Sub GameOver()
    cmdStart.Enabled = True
End
End Sub

```

The game ends when either the user or computer scores 17 hits. The Command Button control is enabled and the `End` keyword is used to terminate the program and clear all variables.

## Validating Selections

Custom validation procedures should test the user's and computer's ship and target selections for proper location and size. Because there are several validation procedures, I have placed them in their own standard code module. This is not really necessary as all of the remaining code could have been included with the object module for the `Worksheet` object; however, the code in the object module was getting a bit long and more difficult to navigate, so a new module was added and named `Validation` in order to better organize the program's procedures.

The standard code module contains several global variable declarations previously discussed. These variables are given public scope because they must be accessed in multiple code modules.



It is worth repeating that it is best to avoid the use of global variables, because they make your code harder to read and leave your data unprotected; however, at this level of programming, it is difficult to avoid the use of global variables and they are acceptable as long as their number is kept to a minimum.

```

Option Explicit
Public pRange As Range, cRange As Range

```

```
Public numShipsPlaced As Integer
Public shipSize As Variant
```

The two main validation procedures in the Validation code module are `RangeValid()` and `TargetValid()` which are used to validate the user's and computer's ship locations and target selections, respectively. Each of these functions calls several subordinate function procedures that validate a specific requirement of the range.

These two procedures were designed to handle validation for both the user's and computer's ships and targets; therefore, the argument `msg` is declared in the argument list for each function using the VBA keyword `Optional`. Using `Optional` indicates that the argument is not required in the calling statement. (Error messages are only required for the user's selections.) If `Optional` is used, then all subsequent arguments in the parameter list must also be optional and declared using the `Optional` keyword.

```
Public Function RangeValid(shipLocation As Range, grid As String, _
Optional msg As String) As Boolean
'Validates player's selections when placing ships.
    Dim tempRange As Range

    RangeValid = True

    '-----
    'Define range for tests.
    '-----
    If (grid = "Player") Then
        Set tempRange = pRange
    Else
        Set tempRange = cRange
    End If

    '-----
    'Call several functions testing for specific errors.
    'Exit function immediately with any failed test.
    '-----

    RangeValid = TestLength(shipLocation, msg)
    If (Not RangeValid) Then Exit Function

    RangeValid = TestIfInRange(shipLocation, tempRange, msg)
    If (Not RangeValid) Then Exit Function
```

```
RangeValid = TestForMultipleRowsOrCols(shipLocation, msg)
If (Not RangeValid) Then Exit Function
```

```
RangeValid = TestForOverlap(shipLocation, msg)
If (Not RangeValid) Then Exit Function
```

```
End Function
```

The functions listed here rely heavily on the `Range` object and a few of its properties; but by now, you should be getting more comfortable with the `Range` object. The `RangeValid()` function procedure tests the user's and computer's ships for valid length, location within the correct grid, spanning multiple rows or columns, and overlap with a previously placed ship—using a separate function for testing each criteria (`TestLength()`, `TestIfInRange()`, `TestForMultipleRowsOrCols()`, and `TestForOverlap()`). If each criteria passes, then the function returns true to the calling procedure; otherwise, it returns false.

```
Private Function TestLength(shipLocation As Range, msg As String) As Boolean
    '-----
    'Check if length of selection is correct
    '-----
    TestLength = True
    If shipLocation.Count <> shipSize(numShipsPlaced) Then
        msg = "Please select " & shipSize(numShipsPlaced) & " cells"
        TestLength = False
    End If
End Function
```

---

```
Private Function TestIfInRange(shipLocation As Range, tempRange As Range, _
msg As String) As Boolean
    '-----
    'Check if selection is in player's/computer's range and that
    'either column index or row index is identical across the range.
    '-----
    Dim col1 As Integer, col2 As Integer
    Dim row1 As Integer, row2 As Integer

    TestIfInRange = True
    col1 = shipLocation.Column
    col2 = shipLocation.Column + shipLocation.Columns.Count
```

```

row1 = shipLocation.Row
row2 = shipLocation.Row + shipLocation.Rows.Count
If (row1 < tempRange.Row) Or _
    (row2 > tempRange.Row + tempRange.Rows.Count) Or _
    (col1 < tempRange.Column) Or _
    (col2 > tempRange.Column + tempRange.Columns.Count) Then
    msg = "Selection out of range"
    TestIfInRange = False
End If
End Function

```

---

```

Private Function TestForMultipleRowsOrCols(shipLocation As Range, _
msg As String) As Boolean
    '-----
    'Check if selection spans multiple rows or columns.
    '-----
    TestForMultipleRowsOrCols = True
    If (shipLocation.Columns.Count > 1) And (shipLocation.Rows.Count > 1) Then
        msg = "Selection must be within the same row or column"
        TestForMultipleRowsOrCols = False
    End If
End Function

```

---

```

Private Function TestForOverlap(shipLocation As Range, msg As String) _
As Boolean
    '-----
    'Check to see if selection overlaps a previous selection.
    '-----
    Dim c As Range

    TestForOverlap = True
    For Each c In shipLocation
        If c.Interior.Color = RGB(0, 255, 255) Or c.Value = "X" Then
            msg = "Selection cannot overlap another ship!"
            TestForOverlap = False
        End If
    Next c
End Function

```

```
Next
End Function
```

The `TargetValid()` function procedure tests the user's and computer's targets for proper length (one cell) and location (within each other's grids, and not previously selected). The subordinate functions `TestForOneCell()` and `TestLocation()` handle the specific tests for validating the target.

```
Public Function TargetValid(shotSelection As Range, grid As String, _
Optional msg As String) As Boolean
'Tests user's/computer's selection of target.
    Dim tempRange As Range

    '-----
    'Define range for tests.
    '-----
    If (grid = "Player") Then
        Set tempRange = pRange
    Else
        Set tempRange = cRange
    End If

    msg = "Select one cell within the computer's grid."
    '-----
    'Test if only one cell is selected.
    '-----
    TargetValid = TestForOneCell(shotSelection, msg)

    '-----
    'Test if player's/computer's selection is in computer's grid or
    'if player/computer already selected the target cell.
    '-----
    TargetValid = TestLocation(shotSelection, tempRange, msg)
End Function
```

---

```
Private Function TestForOneCell(shotSelection As Range, msg As String) _
As Boolean
    TestForOneCell = True
```

```

If shotSelection.Count > 1 Then
    msg = "You can only fire at one cell!"
    TestForOneCell = False
End If
End Function

```

---

```

Private Function TestLocation(shotSelection As Range, tempRange As Range, _
msg As String) As Boolean
    Dim c As Range

    'TestLocation = True
    For Each c In tempRange
        If c.Address = shotSelection.Address Then
            TestLocation = True
            If c.Interior.Color = RGB(0, 0, 255) Or _
                c.Interior.Color = RGB(255, 0, 0) Or _
                c.Interior.Color = RGB(0, 255, 0) Then
                msg = "You have already selected that cell!"
                TestLocation = False
                Exit Function
            End If
        End If
    Next
End Function

```

## Adding Sound to Your VBA Program

Microsoft removed support for playing sound files in Excel several versions ago. This leaves two choices for playing sounds in Excel applications with VBA: ActiveX controls and the Windows API (application programming interface).

As there are no ActiveX controls for playing sound that currently ship with VBA, the Windows API will be used for adding sound to your VBA programs in this book.



There is a multimedia control that comes with Windows and it can be used to play sound files in your VBA programs; however, it cannot be accessed from the Control toolbox, so its use is beyond the scope of this book. That's really just as well, because using it to play sound files is actually more difficult than using the Windows API.

## The Windows API

The Windows application programming interface (API) is the interface used to programmatically control the Windows operating system. The Windows API is comprised of numerous procedures that provide programmatic access to the features of the Windows operating system (for example, windows functions, file functions, and so on). The API procedures are stored in the system directory of Windows as .dll (dynamic link library) files. There can be dozens of procedures stored within a single .dll file. The API procedures are conceptually the same as procedures used in any programming language, including VBA; however, because the API procedures are written in C/C++, accessing them via the VBA programming environment can be difficult—in some cases, impossible.

Normally, the Windows API is left as an advanced programming topic for some very good reasons. Using the Windows API can be dangerous as it bypasses all of the safety features built into VBA to prevent the misuse of system resources and the subsequent system crashes they usually cause (but nothing that can't be fixed by rebooting your computer); however, the API can greatly extend the ability, and therefore the power, of a program.

Fortunately, tapping into the Windows API to play a .wav file (Wave Form Audio) is about as easy as it gets. This section of the book will only show you how to play .wav files using the Windows API and will not discuss the Windows API in any detail. Instead, the Windows API is left as an advanced topic for you to consider after becoming comfortable with VBA. The Windows API is the best (and probably easiest) tool available to all VBA programmers for adding sound to a program, but it should not be used extensively by beginning programmers; therefore, I will only show you how to use it to add sound to a VBA program.

To use a function from the Windows API in VBA, open a code module and use a `Declare` statement in the general declarations section to create a reference to the external procedure (Windows API function). Note that the line continuation character (the underscore) has been used in the declaration below due to its length.

```
Public Declare Function sndPlaySoundA Lib "winmm.dll" _  
(ByVal lpszSoundName As String, ByVal uFlags As Long) As Long
```

In reality, this is a relatively short API declaration. This declaration creates a reference to the `sndPlaySoundA()` function found in the file `winmm.dll`. It looks a lot like a function call in VBA, but it is only a declaration; the call to the function will come later. Capitalization is important and will not be corrected automatically if typed incorrectly.

The function accepts two arguments as listed in the declaration. The argument `lpszSoundName` represents the string specifying the filename and path to the .wav file to be played, and the argument `uFlags` represents the integer used to denote whether or not program execution

should proceed immediately (1) or wait until after the file is done playing (0). The `sndPlaySoundA()` function returns a value of type `Long` that may be discarded. Hence, calls to the `sndPlaySoundA()` function from a VBA procedure can appear as follows.

```
sndPlaySoundA "Path to .wav file", 1
returnVal = sndPlaySoundA("Path to .wav file", 0)
```

## Playing Wav Files via the Windows API

I entered the code for playing these files in a new standard module named `General` (I used a new module to make it easy to export this code to other VBA projects). The code is very simple consisting of the declarative statement for the API function and a short sub procedure with one argument representing a file path. The `PlayWav()` sub procedure consists of one line of code that calls the `sndPlaySoundA()` API function passing the file path to the .wav file and the value for the `uFlags` argument (0 indicates that program execution will pause while the sound file is playing). The `PlayWav()` sub procedure is called when the user selects a target to fire at and when the game ends (see the `PlayerFire()`, `HitOrMiss()`, and `ComputerFire()` procedures).

Option Explicit

```
Public Declare Function sndPlaySoundA Lib "winmm.dll" _
    (ByVal lpszSoundName As String, ByVal uFlags As Long) As Long
```

---

```
Public Sub PlayWav(filePath As String)
    sndPlaySoundA filePath, 0
End Sub
```



The .wav files used in the BattleCell program are courtesy of <http://www.a1freesoundeffects.com>.

You can see how easy it is to play sound files using the Windows API. Although programming via the Windows API is an advanced technique, there really is nothing simpler for the VBA programmer to use for playing sound files.

This concludes the BattleCell program. The program is not terribly long or complex, but it is starting to approach a level of programming that makes the game fun even for adults. The intention of the program is to help you get comfortable using VBA objects and navigating through Excel's object hierarchy. The `Range` object is used extensively in the BattleCell program and that will be typical of the VBA programs you write. The use of `Workbook` and `Worksheet` object event procedures is also prevalent in the BattleCell program. To take full

advantage of the power of VBA, you should get comfortable identifying and using these procedures.

## SUMMARY

This chapter represents a critical phase in your development as a VBA programmer. Understanding objects and their role in creating dynamic and powerful applications is critical in any programming language including VBA.

In this chapter, you learned how to use several of Excel's top-level objects and how to navigate through its object model. Specifically, you looked at the Application, Workbook, Window, Worksheet, and Range objects in detail. Some of the event procedures, methods, and properties of these objects were also introduced.

Next, you learned about some of the tools available in VBA for working with objects. This included the Object Browser for navigating through the object hierarchy and getting fast help to an object of interest. The With/End With code structure, object data type, and For/Each loop were also introduced.

Finally, the BattleCell program illustrated a practical and fun programming example that relied heavily on Excel's top-level objects. As there is a tendency for such things to occur, a few subordinate objects also appeared in the program.

## CHALLENGES

1. Write a VBA procedure that outputs a range after being selected by the user (one statement will do it).
2. Write a VBA procedure that firsts asks the user to input some text and then changes the caption of the current window to the text value input by the user.
3. Write a VBA procedure that adds three additional workbooks to the application and ten additional worksheets to each workbook added. Hint: Use object variables and nested For/Each loops.
4. Write a VBA procedure that deletes all but one worksheet in all workbooks currently open in the Excel application. Again use nested For/Each loops. To turn off prompts to the user, use the DisplayAlerts property of the Application object.

5. Open a workbook with more than one worksheet. Write a procedure that inserts a string in each cell in the range A1:E5 in every worksheet. Make the string a concatenation of the worksheet name and cell address (for example, Sheet1:\$A\$3).
6. Use the `Worksheet_Change()` event procedure to alter the properties of the `Font` object (`Bold`, `Size`, `Color`, and so on) after the user enters text into a cell. Use a `With/End With` code structure.
7. Create a spreadsheet that contains several names in multiple rows and columns. Write a VBA procedure that finds a specific name within a highlighted range on the spreadsheet. Use the `Find()` method of the `Range` object and the `Worksheet_SelectionChange()` event procedure of the `Worksheet` object. Refer to the Object Browser or online help for syntactic requirements. Then record a macro with a similar function and compare the recorded procedure to your own.
8. Design an algorithm for adding intelligence to the `BattleCell` program, then implement your algorithm by writing the code that will make the computer a more competitive player. Add your code to a new standard module inserted into the `BattleCell` project. The initial procedure for simulating intelligence should be called from the `ComputerFire()` procedure in the `BattleCell` program. You can remove the `SetTargetCell()` procedure from the `BattleCell` program that is used to randomly generate a target for the computer. This is a tough one, so be sure to take plenty of time designing your algorithm before writing any code!

*This page intentionally left blank*

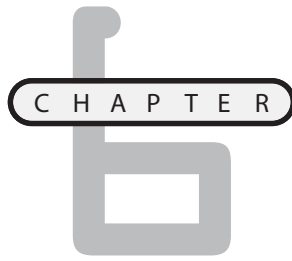

# VBA UserForms AND ADDITIONAL CONTROLS

UserForms are programmable containers for ActiveX controls. They enable you to build customized windows to serve as a user interface in any VBA application. UserForms are similar to other VBA objects in that they have properties, methods, and events to control the appearance and behavior of your interface window; but their main function is to serve as a container for other ActiveX controls. UserForms are part of the VBA object library, and therefore are available to use in all Microsoft Office applications. In this chapter you will learn how to design UserForms using ActiveX controls for inclusion in your VBA programs and I will examine:

- UserForms
- The Option Button control
- The Scroll Bar control
- The Frame control
- The RefEdit control
- The MultiPage control
- The List Box and Combo Box controls
- Custom data types and enumerations

## PROJECT: BLACKJACK

Blackjack is a standard on most computers. You can find numerous versions of this game in Windows, Java, and JavaScript. This chapter reproduces the game using VBA UserForms with Excel, which is something you probably have not seen before. Figure 6.1 shows the Blackjack game in the Excel application.

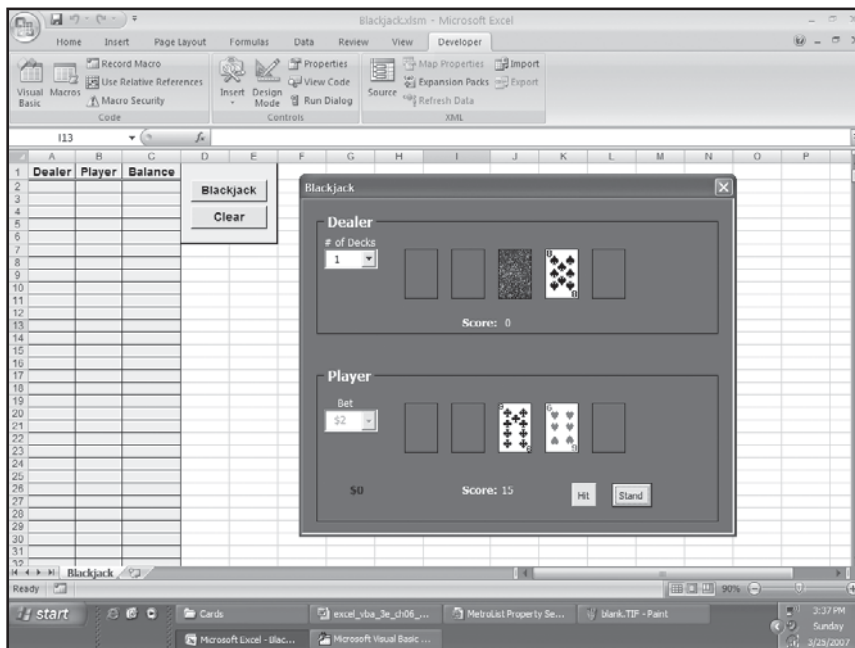

**FIGURE 6.1**

The Blackjack game.

## DESIGNING FORMS WITH VBA

If you have previous programming experience in Visual Basic (even as a novice), then UserForms (hereafter referred to as a VBA form or just form when used in the general sense) will be very familiar, because they will remind you of Visual Basic forms. If you have never used Visual Basic, then VBA forms will probably look just like another Window; however, VBA forms are not quite VB forms or regular windows because they don't have as many features. For example, there are no minimize and maximize buttons in the upper-right corner. Also, there are fewer properties and methods available for altering the appearance and behavior of the UserForm object. Nonetheless, VBA forms are invaluable for adding custom user interfaces to your applications.

Forms are included in VBA to allow programmers to build custom user interfaces with their office applications. Up to this point, input from the user via dialog boxes has been limited to

InputBox() and MsgBox() functions. Because forms can be customized using a number of ActiveX controls, they greatly extend the ability of VBA programmers to collect user input.

## IN THE REAL WORLD

The graphical user interface (GUI) that made operating systems, such as Macintosh and Windows, so popular was first made available in the early 1980s by Apple computers; however, the technology was actually developed by researchers at Xerox.

Macintosh computers remained extremely popular until Microsoft's release of Windows 95, the first version of Windows that matched Macintosh for ease of use.

## Adding a Form to a Project

To add a form to a project, select Insert, UserForm from the menu bar in the VBA IDE, as shown in Figure 6.2.

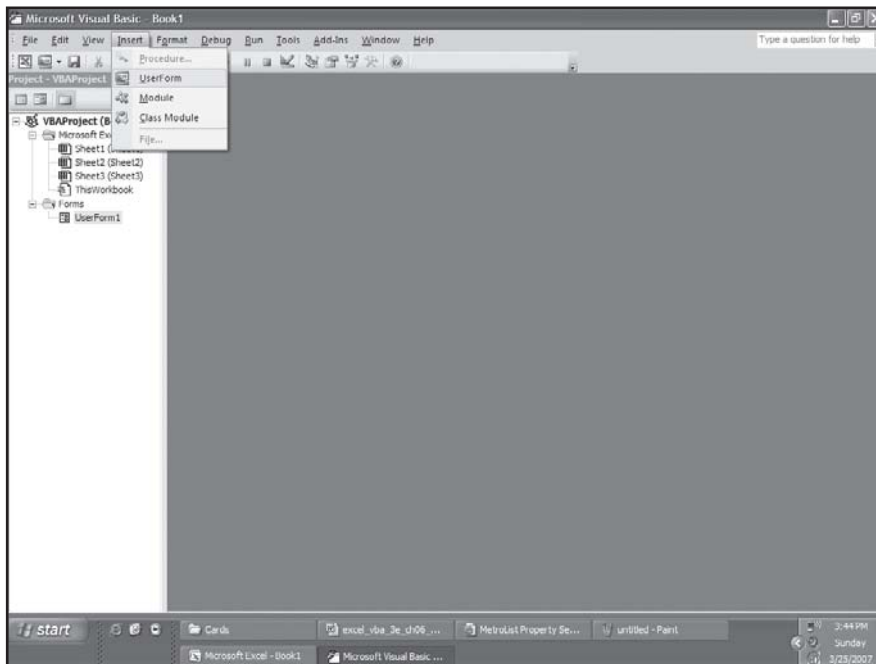

**FIGURE 6.2**

Inserting a VBA form into a project from the VBA IDE.

A new folder labeled Forms will appear in the Project Explorer window. An example of a form just added to a project is shown in Figure 6.3.

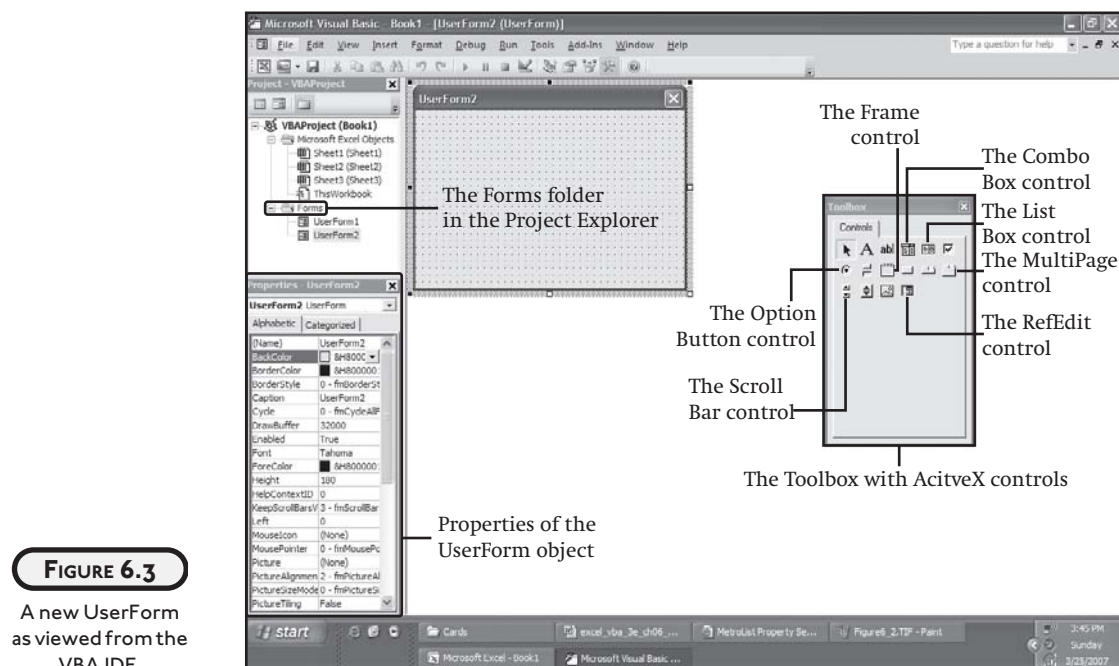

**FIGURE 6.3**

A new UserForm as viewed from the VBA IDE.

## Components of the UserForm Object

In the same manner as ActiveX controls, when you select a form, its properties appear in the Properties window in the VBA IDE (refer to Figure 6.3). Table 6.1 lists some of the properties of the UserForm object that you will commonly set at design time.

**TABLE 6.1** SELECTED PROPERTIES OF THE USERFORM OBJECT

Property	Description
Name	Sets the name of the UserForm object for use as a code reference to the object.
BackColor	Sets the background color of the form.
Caption	Sets the text displayed in the title bar.
Height	Sets the height of the form.
StartPosition	Sets the position of the form on the screen when displayed.
Width	Sets the width of the form.



The UserForm object has several additional appearance properties besides those listed in Table 6.1. These properties include `BorderColor`, `BorderStyle`, and `SpecialEffect` which are used for aesthetic appeal.

Forms represent separate entities in a VBA project and have their own code window. To view the code window (module) associated with the UserForm object, select the View Code icon from the Project Explorer; or select View, Code from the menu bar; or press F7 (all with the form selected). You can also double-click on the form to open its code window. The structure of a form code window (sometimes referred to as a form module) is the same as any other module window. The upper-left corner contains a dropdown list with all objects contained within the form, including the UserForm object. The upper-right corner contains a dropdown list of all event procedures associated with the various objects that may be contained in the form. There is also a general declarations section for making module-level declarations in the form module. A sample code window for a form is shown in Figure 6.4.

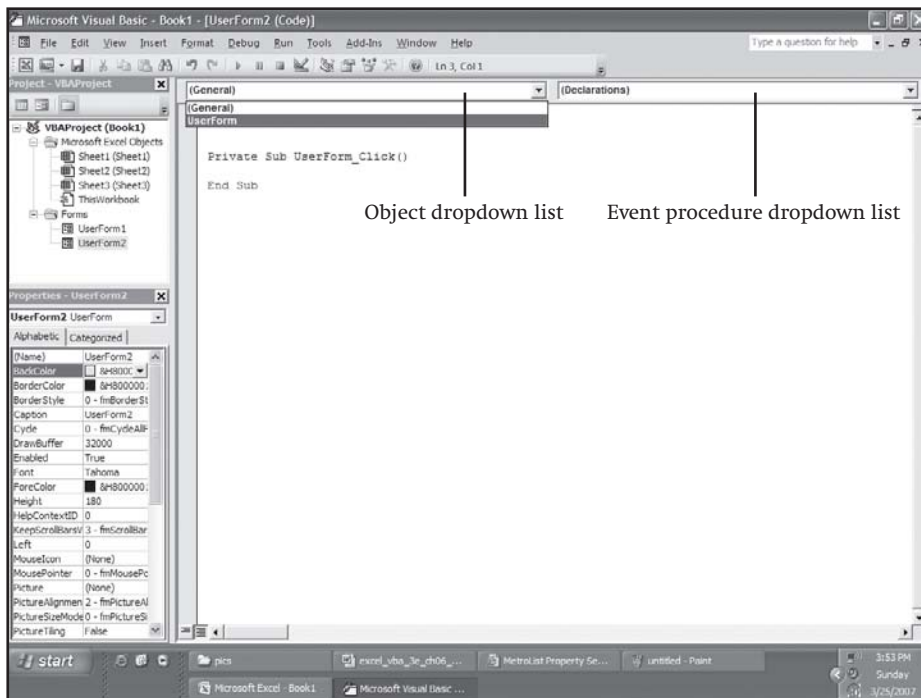

**FIGURE 6.4**

The code window of a form—otherwise known as a form module.

The behavior of variables and procedures declared with the `Dim`, `Private`, and `Public` keywords in a form module are identical to that of an object module as discussed in Chapter 3.

Thus, the scope of variables and procedures declared as `Public` in the general declarations section of a form module are global, but must be accessed from other modules using the variable's module identifier (for example, `moduleName.variableName` or `moduleName.procedureName`).

The `UserForm` object has several event procedures, including `Click()`, `Activate()`, and `QueryClose()` among others. To view the full list of event procedures of the `UserForm` object, select the `UserForm` object in the object dropdown list and then select the event procedure dropdown list from the form module (refer to Figure 6.4). Some of these event procedures should be familiar, as they are common to several `ActiveX` controls. Table 6.2 lists a few of the more commonly used event procedures of the `UserForm` object.

**TABLE 6.2** SELECTED EVENT PROCEDURES OF THE `USERFORM` OBJECT

Event	Description
<code>Activate()</code>	Triggered when the <code>UserForm</code> is activated (i.e. shown).
<code>Initialize()</code>	Triggered when the <code>UserForm</code> is loaded.
<code>QueryClose()</code>	Triggered when the <code>UserForm</code> is closed or unloaded.
<code>Terminate()</code>	Triggered when the <code>UserForm</code> is closed or unloaded.

The `Initialize()` event of the `UserForm` object is triggered when the form is first loaded, and therefore, is an excellent location for code that initializes program variables and controls. The `Activate()` event is also used for initialization; however, it is not triggered when the `UserForm` object is loaded, but only when the form is made active. The `QueryClose()` and `Terminate()` events are triggered when the `UserForm` is unloaded from memory, making these event procedures good locations for code that clears memory and/or ends the program.

## Adding ActiveX Controls to a Form

Like the `Worksheet` object, the `UserForm` object is a container object, meaning it is used to hold other objects. When a form is added to a project, the Control Toolbox should automatically appear (refer to Figure 6.3). If the Control Toolbox does not appear, select `View, Toolbox` from the menu bar. There will be a few additional controls displayed in the control toolbox when viewed with a form (relative to a worksheet), including the `MultiPage` and `Frame` controls (discussed later).

`ActiveX` controls are added to a form in the same manner that they are added to worksheets. When added to a form, you access the properties of an `ActiveX` control via the Properties window and you access event procedures associated with `ActiveX` controls via the form

module that contains them. To practice using ActiveX controls on forms, open Excel and from the VBA IDE, insert a form into a new VBA project. Adjust the size properties (Width and Height) of the UserForm object and change its Caption property to "Hello". Add Label and Command Button controls to the form and change their Name properties to something meaningful (for example, `lblOutput` and `cmdHello`). Also, adjust the size and appearance properties of the Label and Command Button controls to suit your taste. Next, double-click on the Command Button control to access its `Click()` event procedure in the code module of the UserForm object and add one line of code such that the entire procedure appears as follows:

```
Private Sub cmdHello_Click()
    lblOutput.Caption = "Hello!"
End Sub
```

The form, as viewed at design time, from the VBA IDE is shown in Figure 6.5.

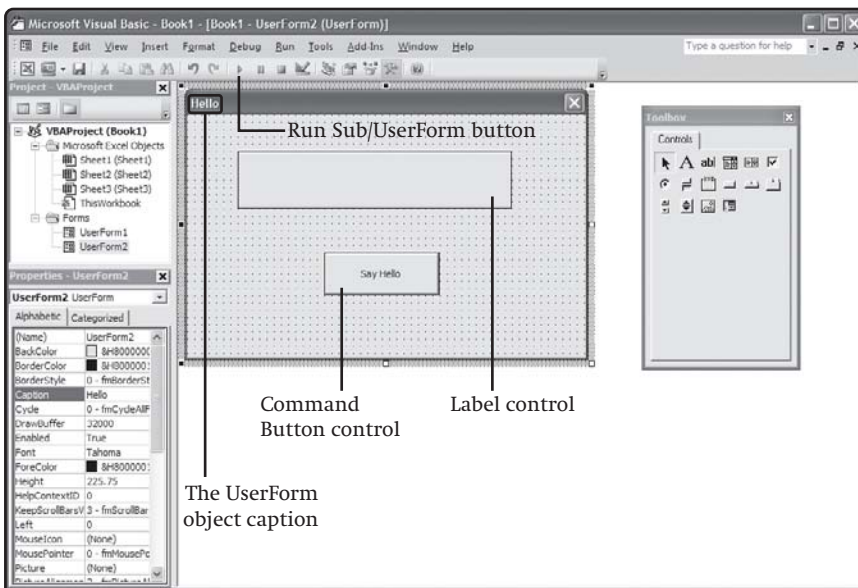

**FIGURE 6.5**

A sample form at design time.

When the user clicks the Command Button control named `cmdHello`, the preceding procedure is triggered, and the `Caption` property of the Label control named `lblOutput` is changed.

To test the application, select the form and click on Run Sub/UserForm from the IDE standard toolbar (refer to Figure 6.5) or menu bar, or press F5 on the keyboard. The form appears as a window above the Excel application. Click the Command Button control to output the simple

message to the Label control. To close the form, click on the X in the upper-right corner of the window.

## Showing and Hiding Forms

To display a form from the Excel application, call the `Show()` method of the `UserForm` object in a procedure that can be triggered from Excel (a public procedure in a standard module or an event procedure from an object module). The basic syntax follows:

*UserFormName.Show [Modal]*



To load a form into system memory without displaying it, call VBA's `Load()` method.

*Load UserFormName*

The `UserForm` object and all its components can be accessed programmatically after loading it into memory. Note that the `Show()` method will also load a form if it has not been previously loaded into memory.

For example, the following code displays a `UserForm` object named `frmMessage` when the `Click()` event procedure of a Command Button control named `cmdShowForm` is triggered. The Command Button control can be placed on a worksheet or another form.

```
Private Sub cmdShowForm_Click()  
    frmMessage.Show  
End Sub
```

To hide a form from the user but retain programmatic control, call the `Hide()` method of the `UserForm` object.

*UserFormName.Hide*

The `Hide()` method does not remove the `UserForm` object from system memory, thus the form and its components can still be accessed programmatically. To remove a form from system memory, call VBA's `Unload()` method.

*Unload UserFormName*

## Modal Forms

The `Show()` method of the `UserForm` object takes an optional Boolean parameter that specifies whether or not the form is modal. The default value of the modal parameter is `true`, which creates a modal form. A modal form is one that must be addressed by the user, and subsequently closed (by the user or the program) before any other part of the Excel application

can be accessed. If the form is modeless, then the user may select between any open windows in the Excel application.



Modeless forms are only supported in Microsoft Office 2000, and later versions. Trying to create a modeless form in an earlier version of Microsoft Office will generate a run-time error.

Use the VBA-defined constants `vbModal` and `vbModeless` with the `Show()` method to show modal and modeless forms, respectively.

A modal form is safest, unless user interaction with the Excel application is required while the form is displayed. The form can be displayed via the `Show()` method from anywhere in a VBA program; however, be aware that program execution may proceed differently depending on where in a procedure the form is shown and whether the form is modal. For example, the following two procedures will yield different results.

In the first example, the `Show()` method is called for a `UserForm` object in order to display a modeless form. Next, a `MsgBox()` function displays some text. In this example, code execution proceeds through the entire procedure—first displaying the form, then the message box—so both dialogs are displayed to the user at the same time.

```
Private Sub MyProcedure()  
    frmMyUserForm.Show vbModeless  
    MsgBox("The message box is displayed immediately after the UserForm")  
End Sub
```

In the second example, the form is displayed modally, enabling code execution within the procedure to pause while the form is displayed. After the user closes the form, program execution proceeds to the next line of code; thus, when using a modal form, program behavior is identical to the `MsgBox()` and `InputBox()` functions.

```
Private Sub MyProcedure()  
    frmMyUserForm.Show vbModal  
    MsgBox("The message box is displayed after the UserForm is closed.")  
End Sub
```



To determine which version of Excel is running on a user's computer, test the `Version` property of the `Application` object. The `Version` property returns a read-only string containing a number that represents the version of Excel currently running on your computer (for example, 12.0 for Excel 2007).

Now that you know how to display a form in a program, it's time to look at a few specific ActiveX controls that are used with forms and see how they interact with the Excel application.

## DESIGNING CUSTOM DIALOG BOXES USING FORMS

As mentioned earlier, forms are generally used as dialog boxes to collect user input relevant to the current application. You use ActiveX controls to expand the capabilities of forms well beyond that of the `InputBox()` and `MsgBox()` functions.

Some of the ActiveX controls available for forms are identical to those used with an Excel worksheet, but there are a few new controls as well as others I have not yet discussed; therefore, with the aid of a couple of examples, I will illustrate the use of several ActiveX controls that have not yet been introduced.

### The Option Button Control

The Option Button control is similar to that of the Check Box control in that it offers the user a selection from a group of possibilities. The difference between the two is that the Option Button control gives the user one selection; therefore, when the user selects an Option Button from a group of Option Buttons, a previously selected Option Button is automatically deselected.

Option Button controls are grouped by the container on which they have been added. So no matter how many Option Button controls are added to the form shown in Figure 6.6, only one can be selected at any given time.

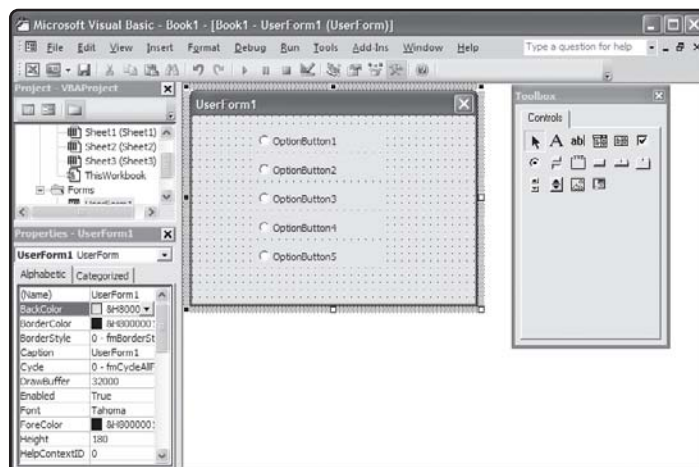

**FIGURE 6.6**

Option Button controls grouped by a form.

The most common Option Button control properties that you will set (excluding size and appearance properties) include the `Name`, `Caption`, and `Value` properties. The Boolean `Value` property represents the selection state of the control (`selected=true`) and is the property most commonly addressed in your VBA code. The `Name` and `Caption` properties are typically set at design time.

The `Click()` event is the most commonly used event procedure of the Option Button control. The `Click()` event is triggered whenever the user changes the state of an Option Button; thus, it is a good location for code that processes the user's change made to the `Value` property of the control.

## The Scroll Bar Control

You have undoubtedly seen and used scroll bars in numerous applications for scrolling through lengthy documents or large figures. Scroll bars sometimes automatically appear on the sides and/or the bottom of VBA controls so the user can view the entire content displayed in a control. Situations such as these require nothing extra from you or your program—the scroll bars are simply there to provide the user with a method of seeing the complete content of the control; however, VBA also provides a Scroll Bar control that you may add to forms in your project to enhance an interface, such that the user may do more than just scroll through content.

Several properties of the Scroll Bar control are of interest to you as a VBA programmer (other than the usual appearance and size properties). Table 6.3 summarizes the major properties of the Scroll Bar control.

**TABLE 6.3** SELECTED PROPERTIES OF THE SCROLL BAR CONTROL

Property	Description
<code>Name</code>	The name used for programmatic access to the control.
<code>Min</code>	The minimum allowed value of the Scroll Bar. The minimum occurs when the scroll box is located at its minimum location.
<code>Max</code>	The maximum allowed value of the Scroll Bar. The maximum occurs when the scroll box is located at its maximum location.
<code>SmallChange</code>	Defines the amount the value of the Scroll Bar is incremented or decremented when the user clicks on either scroll arrow.
<code>LargeChange</code>	Defines the amount the value of the Scroll Bar is incremented or decremented when the user clicks on the Scroll Bar on either side of the scroll box.
<code>Value</code>	The value of the Scroll Bar as defined by range set by the <code>Min</code> and <code>Max</code> properties.

You may use the Scroll Bar control to read or set the value for the property of another control or program object. Typically, the Scroll Bar control sets a value from a large range of choices. For example, you may use a Scroll Bar control on a form to provide the user with a method of activating a worksheet from all possible worksheets in a workbook.

The `Change()` and `Scroll()` events are the two most common event procedures associated with the Scroll Bar control. The `Change()` event procedure is triggered when the value of the Scroll Bar control is changed by the user. The `Scroll()` event procedure is triggered when the user drags the scroll box on the Scroll Bar control. The following code uses the `Initialize()` event of a UserForm object, and the `Change()` and `Scroll()` events of a Scroll Bar control (named `scrWorksheet`) to select distinct worksheets in the active workbook.

```
Private Sub scrWorksheet_Change()  
    Worksheets(scrWorksheet.Value).Select  
End Sub
```

---

```
Private Sub scrWorksheet_Scroll()  
    Worksheets(scrWorksheet.Value).Select  
End Sub
```

---

```
Private Sub UserForm_Initialize()  
    scrWorksheet.Max = Worksheets.Count  
    scrWorksheet.LargeChange = Worksheets.Count / 5  
End Sub
```

In this example, the `Max` and `LargeChange` properties of the Scroll Bar control cannot be set at design time, because the number of worksheets in the active workbook is an unknown; therefore, these properties are set in the `Initialize()` event of the UserForm object. The program uses both the `Change()` and `Scroll()` events of the Scroll Bar control to select a `Worksheet` object from the `Worksheets` collection object of the active `Workbook` object (not qualified in code). If the `Scroll()` event is not used, then the user will not see which worksheet is selected if he or she moves the scroll box by dragging. Instead, the user will not see the selected worksheet until the scroll box is released.

To test this code, open Excel and create a new workbook with multiple worksheets. Next, from the VBA IDE add a form and draw a Scroll Bar control onto it. Note that you can make a vertical or horizontal scroll bar by dragging the sizing handles of the Scroll Bar control horizontally or vertically on the form. Set the `Name` property of the Scroll Bar control and add the code to the form module's code window. Then, with the form selected, press F5 to run the program.

## The Frame Control

The Frame control groups ActiveX controls on a form. The ActiveX controls grouped within a Frame control may be related by content, or in the case of Option Button controls, be made mutually exclusive. The properties of the Frame control are seldom referenced in code. The Name and Caption properties along with a couple of appearance properties (BorderStyle, Font, etc.) are typically set at design time.

You will seldom (if ever) programmatically access the Frame control. The Frame control organizes or groups controls on a form for aesthetic appearance; in the case of Option Button controls, behavior. A sample form using two Frame controls, each grouping a set of Option Button controls, is shown in Figure 6.7. A Scroll Bar and two Label controls have also been added to the UserForm.

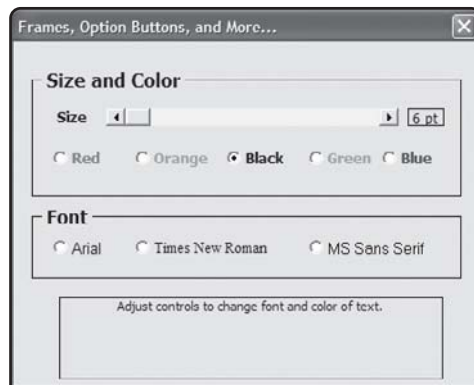

**FIGURE 6.7**

Using the Frame control on a form.

The purpose of the form shown in Figure 6.7 is to give the user a selection between different font types, sizes, and colors. The result of the user's selections is displayed in the Label control at the bottom of the form. The font size of the text in this Label control is adjusted by the Scroll Bar control (the value of which is displayed in the adjacent Label control). The Frame controls group the Option Button controls by content and make each set mutually exclusive. Without at least one Frame control, the user would only be allowed to select one of the eight Option Buttons.

I set the usual properties of these controls at design time. This includes the Name, Caption, size, and appearance properties (fonts, colors, borders, and so on) of each control. The Min and Max properties of the Scroll Bar control were set to 6 and 40, respectively.

The code for this demonstration program is contained entirely in event procedures of the UserForm object and ActiveX controls. The Initialize() event of the UserForm object sets

the initial `Caption` property of the Label control that displays the font size (in pts), and the `Click()` event procedure of each Option Button control sets the `ForeColor` and `Font` properties of the Label control at the bottom of the form. Finally, the `Change()` event of the Scroll Bar control adjusts the font size of the Label control at the bottom of the form and writes this size to the adjacent Label control. The entire program entered into the form module follows:

Option Explicit

---

```
Private Sub UserForm_Initialize()  
    lblFontSize.Caption = scrFontSize.Value & " pt"  
End Sub
```

---

```
Private Sub optBlack_Click()  
    lblResult.ForeColor = vbBlack  
End Sub
```

---

```
Private Sub optBlue_Click()  
    lblResult.ForeColor = vbBlue  
End Sub
```

---

```
Private Sub optGreen_Click()  
    lblResult.ForeColor = vbGreen  
End Sub
```

---

```
Private Sub optOrange_Click()  
    lblResult.ForeColor = RGB(255, 125, 0)  
End Sub
```

---

```
Private Sub optRed_Click()  
    lblResult.ForeColor = vbRed  
End Sub
```

---

```
Private Sub optArial_Click()  
    lblResult.Font = "Arial"  
End Sub
```

---

```
Private Sub optSans_Click()  
    lblResult.Font = "MS Sans Serif"  
End Sub
```

---

```
Private Sub optTimes_Click()  
    lblResult.Font = "Times New Roman"  
End Sub
```

---

```
Private Sub scrFontSize_Change()  
    lblResult.Font.Size = scrFontSize.Value  
    lblFontSize.Caption = scrFontSize.Value & " pt"  
End Sub
```

Note that, when possible, I use VBA color constants to set the `ForeColor` property of the Label control; however, orange is not a defined constant, so I call VBA's `RGB()` function to set the red, green, and blue components (integers between 0 and 255) to return the long integer representing orange.

## The RefEdit Control

A common requirement for custom dialog boxes is providing an interface in which the user can select a range of cells from a worksheet. Your program then uses the selected range for some specific task. The RefEdit control makes it easy to acquire a worksheet range from a form.

Several of Excel's dialogs and wizards contain RefEdit controls, including a chart's Select Data Source window, shown in Figure 6.8.

The RefEdit control allows the user to select a range from an existing Excel worksheet, and have the textual reference for the selected range automatically entered into the edit region of the control. You can also enter the range manually by typing in the text area of the control. To test how a RefEdit control works, you don't even need any code. Just add a form to any VBA project. Draw a RefEdit control on the form and press F5 on your keyboard. Next, select a range from any worksheet and the reference will be added to the RefEdit control, as shown in Figure 6.9.

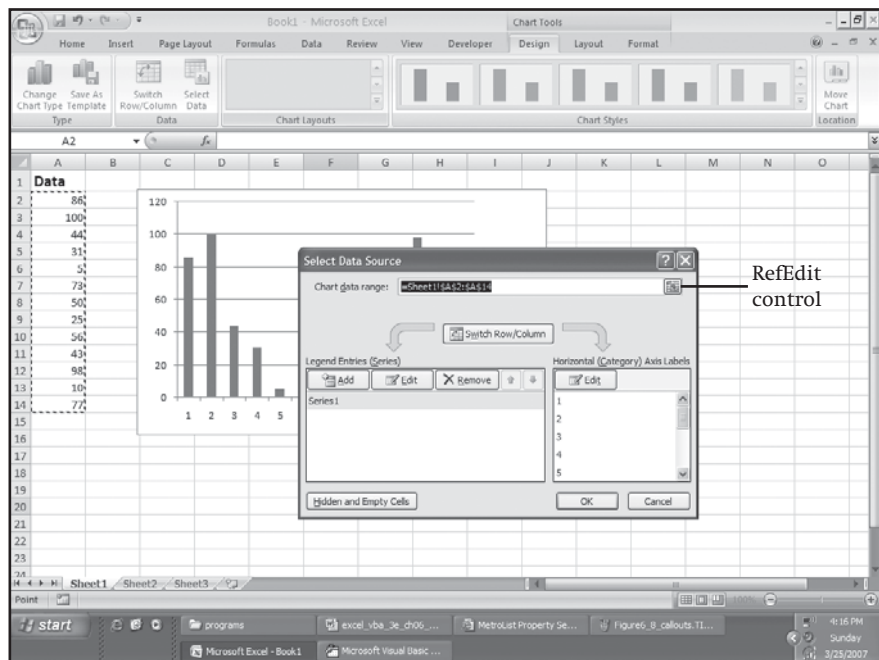
**FIGURE 6.8**

Selecting a worksheet range using Excel's chart wizard.

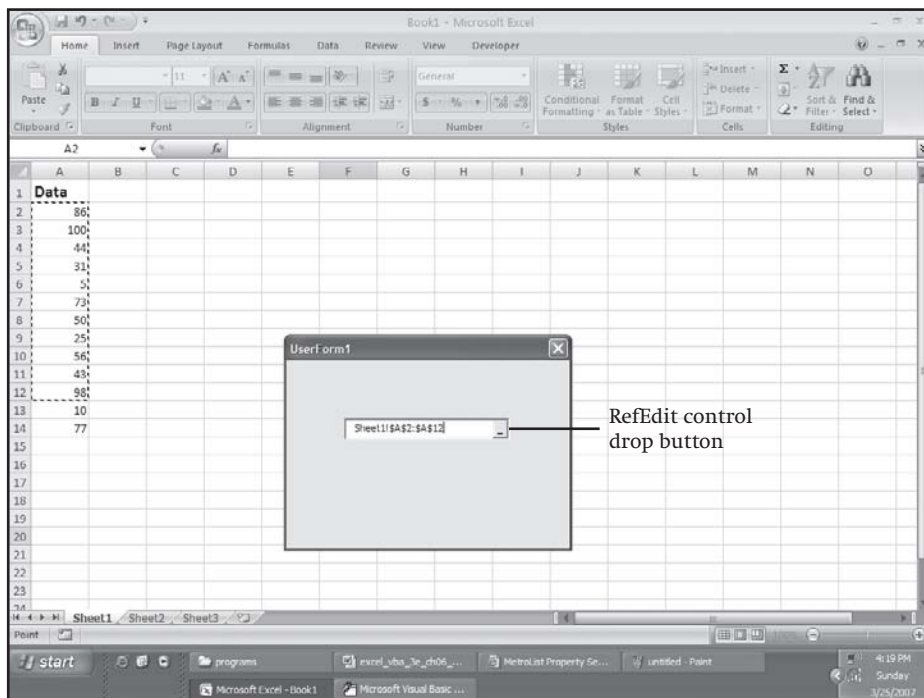
**FIGURE 6.9**

Selecting a worksheet range using a RefEdit control on a form.

You can also collapse the form by clicking on the drop button at the right of the RefEdit control prior to selecting the range.

You read the selected range from the RefEdit control with the `Text` or `Value` properties. Both properties are strings, so it doesn't matter which one you read. For example, the following line of code reads the value of the `Text` property of a RefEdit control named `RefEdit1` to create a Range object:

```
Dim selRange As Range
Set selRange = Range(RefEdit1.Text)
```

After the `selRange` object variable is set, you can access its properties and methods as needed.

You will seldom use any properties of the RefEdit control other than the `Name`, `Text`, or `Value` properties (excluding the usual appearance and size properties). The `Name` property provides a meaningful name to the control for code readability. The `Text` or `Value` property provides you with the selected range, which is the task for which this control was designed.

There are several event procedures of the RefEdit control that you may find useful. The `Enter()`, `Exit()`, `Change()`, and `DropButtonClick()` events are triggered when the focus enters or exits the control, the text in the control is changed, or the drop button is clicked (as implied by their names).

I recommend using the RefEdit control when you need a range selection from the user entered in a form; however, due to a history of bugs with the RefEdit control in prior versions of Excel, I suggest reading the range text entered in the RefEdit control from the event procedure of another ActiveX control. The `Click()` event of a Command Button control works quite well as you will see later in this chapter.



You cannot use the RefEdit control on a modeless form. Doing so will cause Excel and VBA to lock up after showing the form and selecting a worksheet range.

## The MultiPage Control

The MultiPage control is another example of a container control that groups or organizes the user interface on a form into multiple categories. An example of the MultiPage control is the Options dialog box shown in Figure 6.10. The Options dialog box can be selected in the Visual Basic application from the Tools menu. You can see from this example that the MultiPage control enables you to cram a lot of options onto a single form.

**FIGURE 6.10**

The Microsoft Visual Basic Options dialog box.

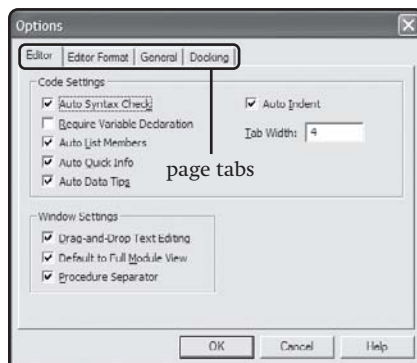

The MultiPage control allows you to design an interface with multiple pages that group a related set of controls. The different pages are selected using the page tabs.

The MultiPage control is a container for a Pages collection object; each page on a MultiPage control is a Page object contained in the Pages collection. As with most container controls, you generally set their appearance at design time, and you write only a minimum amount of code for them (if any), unless a specific path to a Page object is required.

By default, when you add a MultiPage control to a form, two pages are included. To add more pages, right-click on a page tab while in Design Mode and select New Page from the shortcut menu. Figure 6.11 shows a form in Design Mode containing a MultiPage control.

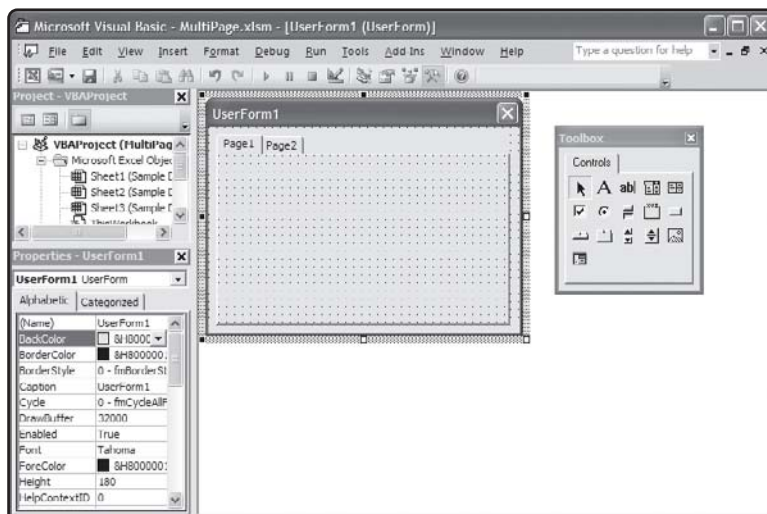
**FIGURE 6.11**

VBA's MultiPage control.

Properties of the `MultiPage` control that you will want to investigate include the `Style`, `TabOrientation`, and `MultiRow` properties which set the appearance and location of the tabs. The `SelectedItem` property returns the currently selected `Page` object. It is useful for identifying what page on the `MultiPage` control is active. For example:

```
If MultiPage1.SelectedItem.Caption = "Page 1" Then
    MsgBox "You are viewing page 1."
End If
```

Interestingly, there is no `Activate()` or `Select()` method of the `MultiPage` or `Page` objects. These seem like the consistent choices for methods that should select specific `Page` objects. Instead, you can set the `Value` property of the `MultiPage` control to an index value representing a specific `Page` object in the `Pages` collection object. The following line of code selects the second page (index numbers start at zero) of a `MultiPage` control.

```
MultiPage1.Value = 1
```

If you select a page on the `MultiPage` control while in Design Mode, you will have access to the Design Mode properties of a `Page` object. There aren't many properties, but the `Name` and `Caption` properties of each `Page` object should be changed from their default values.



The `Page` object has no events, and the event procedures unique to the `MultiPage` control are seldom used except in more advanced applications; thus, they will not be discussed. However, the `MultiPage` control does have a few common event procedures such as `Click()` and `Change()` with which you should already have some familiarity.

## The List Box and Combo Box Controls

The List Box control displays data in the form of a list from which the user may select one or more items. The Combo Box control combines the features of a List Box control with a Text Box control, allowing the user to enter a new value if desired. Properties of the List Box and Combo Box controls commonly set at design time and run time are listed in Table 6.4.

The List Box control may be drawn on the form with varying height and width such that it displays one or more items in the list. If there are more items in the list that can be displayed in the area provided, the scroll bars will automatically appear. Normally the List Box control is drawn with its `Height` property set to a value large enough for several values to be displayed, because it is difficult to see the scroll bar when the control is at a minimum height. If space on the form is at a premium, use a Combo Box control and set the `Style` property to dropdown list.

**TABLE 6.4    SELECTED PROPERTIES OF THE LIST BOX AND COMBO BOX CONTROLS**

Property	Description
Name	Sets the name of the control to use as a code reference to the object.
MultiSelect	List Box control only. Indicates whether or not the user will be able to select multiple items in the list.
ColumnCount	Sets the number of data columns to be displayed in the list.
ListStyle	Indicates whether option buttons (single selection) or check boxes (multi selection) should appear with items in the list.
Value	Holds the current selection in the list. If a multi-select List Box control is used, the BoundColumn property must be used to identify the column from which the Value property is set.
BoundColumn	Identifies the column that sets the source of the Value property in a multi-select List Box.
List	Run-time only. Used to access the items in the control.
ListCount	Run-time only. Returns the number of items listed in the control.
ListIndex	Run-time only. Identifies the currently selected item in the control.
Style	Combo Box control only. Specifies the behavior of the control as a combo box or a dropdown list box.

Data is added to the List Box and Combo Box controls at run time using their `AddItem()` method.

```
ControlName.AddItem (Item)
```

The `AddItem()` method must be called for every row of data added to the list. A looping code structure will often work well to complete this task. Other methods belonging to both the List Box and Combo Box controls include `Clear()` and `RemoveItem()` which remove all or one item from the control's list, respectively. The Combo Box control also includes a `DropDown()` method that, when invoked, displays the control's list.

The most useful event procedure of the List Box and Combo Box controls is the `Change()` event. Although you may find the `DropButtonClicked()` event procedure of the Combo Box control quite useful, as well. The `Change()` event is triggered when the `Value` property of the control changes. (The `Value` property of the List Box and Combo Box control is the selected item from the list.) The `DropButtonClicked()` event of the Combo Box control is triggered when the controls drop-down button is clicked signaling that the user is viewing the list of items in the control.

Be sure to check the Object Browser for a complete list of properties, methods, and events associated with the ActiveX controls discussed in this chapter.

## A Custom Dialog for Quick Stats

The following example of a custom dialog is built from a UserForm object and several ActiveX controls. The form window allows a user to quickly select a worksheet range and calculate some basic statistics. Furthermore, the form allows the user to summarize their work by writing the statistics for each selected range to a List Box control for later review. Figures 6.12 and 6.13 show the two pages of the MultiPage control used in the form's design.

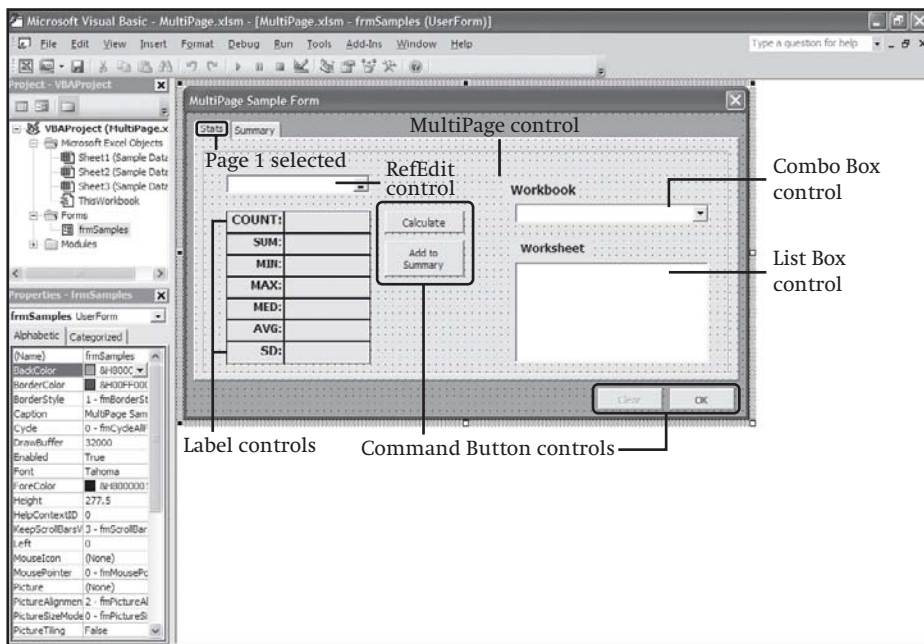

**FIGURE 6.12**

Page 1 of the summary statistics form design.

The form contains a Combo Box, a List Box, and a RefEdit control that allow a user to select a workbook, worksheet, and cell range from the Excel application. Basic statistics are calculated from the selected range when the Command Button control with Caption property "Calculate" is clicked. The Command Button control with Caption property "Add to Summary" adds the stats to the List Box control on the second page of the MultiPage control. Two additional Command Button controls at the bottom of the form (Caption properties "Clear" and "OK") close the custom dialog and clear the List Box control on page 2 of the MultiPage control.

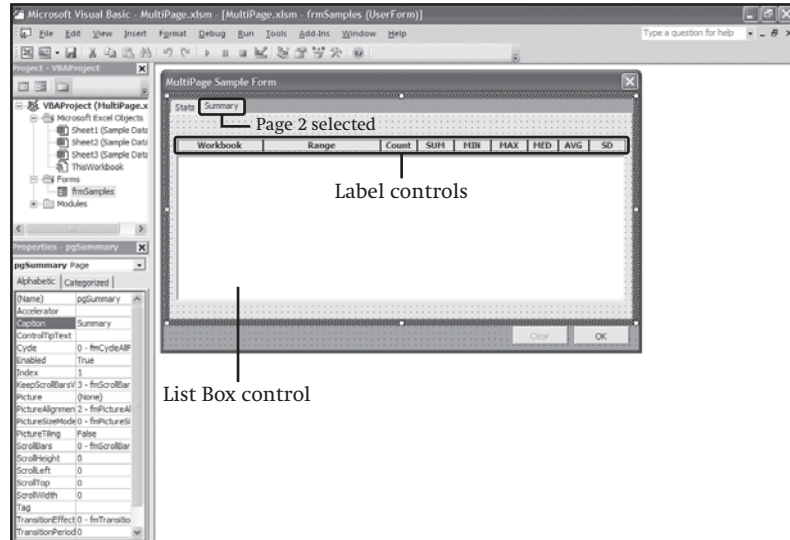
**FIGURE 6.13**

Page 2 of the summary statistics form design.

Table 6.5 summarizes the properties of the ActiveX controls that were changed from their default values at design time. Label controls that only serve to provide a textual label for other controls, and are not referenced in the program, are not listed in Table 6.5. Table 6.5 does not list any of the appearance properties that were changed in these controls. You should be able to recognize different fonts, colors, and borders, and you will probably want to change them anyway to suit your personal preference.

The Style property of the Combo Box control can take one of two constant values; `fmStyleDropDownCombo` or `fmStyleDropDownList`. If the Style property is `fmStyleDropDownCombo`, the user can enter a value in the Combo Box control as well as choose from the list. If the Style property is `fmStyleDropDownList`, the control is essentially a List Box and the user must choose only from the list provided.

You can also change the number of data columns in the Combo Box and List Box controls from their default value of one. The `ColumnCount` and `ColumnWidths` properties set the number of data columns, and their widths (in points), respectively. Be sure to separate the different widths in the `ColumnWidths` property with a semicolon (;).



Microsoft uses the *point* for the size properties of the ActiveX controls in VBA. A point is 1/72 of an inch. You are probably more familiar with the point as a size unit for fonts. It's the same unit that describes the Width, Height, and `ColumnWidths` properties (and many others) of ActiveX controls.

**TABLE 6.5** PROPERTY SETTINGS OF ACTIVE X CONTROLS FOR THE SUMMARY STATS CUSTOM DIALOG

Control	Property	Setting
Label	Name	lblCount, lblSum, lblMin, lblMax, and so on
Label	TextAlign	fmTextAlignCenter
Label	BorderStyle	fmBorderStyleSingle
Command Button	Name	cmdCalcStats, cmdSummary, cmdClear, cmdOk
Command Button	Caption	"Calculate", "Add to Summary", "Clear", "Ok"
Command Button	Enabled	False for cmdClear, True for other three
<b>Command Buttons</b>		
RefEdit	Name	refStats
Combo Box	Name	cmbWorkbooks
Combo Box	Style	fmStyleDropDownList
Stats Page List Box	Name	lstWorksheets
Summary Page List Box	Name	lstSummary
Summary Page List Box	ColumnCount	9
Summary Page List Box	ColumnWidths	84 pt;115 pt;36 pt; 36 pt;36 pt; 36 pt; 30 pt; 30 pt;36 pt
MultiPage	Name	mpgSummary
MultiPage	TabOrientation	fmTabOrientationTop
MultiPage	Style	fmTabStyleTabs
Page 1 on MultiPage control	Name	pgStats
Page 1 on MultiPage control	Caption	"Stats"
Page 2 on MultiPage control	Name	pgSummary
Page 2 on MultiPage control	Caption	"Summary"

The code for the Summary Stats dialog is contained entirely within its form module. All program code is entered into several event procedures of the ActiveX controls on the form. These procedures follow:

Option Explicit

```
Private Sub UserForm_Initialize()
    Dim wb As Workbook

    For Each wb In Workbooks
        cmbWorkbooks.AddItem wb.Name
        If ActiveWorkbook.Name = wb.Name Then
```

```

        cmbWorkbooks.Value = wb.Name
    End If
Next

    mpgSummary.Value = 0
End Sub

```

The `Initialize()` event of the `UserForm` object serves to add the names of all open workbooks to the Combo Box control named `cmbWorkbooks`. A `For/Each` loop iterates through all the `Workbook` objects in the `Workbooks` collection and the `AddItem()` of the Combo Box control adds the name of each workbook to the list. When the active workbook is found, an `If/Then` decision structure ensures that the name of the active workbook is displayed in the edit area of the Combo Box control by setting the `Value` property of the control.

The last statement in the `Initialize()` event procedure uses the `Value` property of the `MultiPage` control to ensure that the first page (index 0) of the `MultiPage` control is selected when the form is shown. If this statement is omitted, then the form is shown with the page that is selected while in design view of the VBA IDE.

```

Private Sub mpgSummary_Change()
    If mpgSummary.SelectedItem.Caption = "Summary" Then
        cmdClear.Enabled = True
    Else
        cmdClear.Enabled = False
    End If
End Sub

```

The `Change()` event of the `MultiPage` control is triggered whenever the user selects a different page on the control. I use this event to enable or disable the Command Button control named `cmdClear`. This is the Command Button that clears the List Box on the second page of the `MultiPage` control. Since this Command Button only applies to the second page of the `MultiPage` control, it is disabled when the first page of the `MultiPage` control is selected. The `Caption` property of the `Page` object that is returned by the `SelectedItem` property of the `MultiPage` control tells the program what page is currently selected.

```

Private Sub cmbWorkbooks_Change()
    Dim ws As Worksheet

    Workbooks(cmbWorkbooks.Value).Activate
    1stWorksheets.Clear
    For Each ws In Worksheets

```

```
1stWorksheets.AddItem ws.Name
If ActiveSheet.Name = ws.Name Then
    1stWorksheets.Value = ws.Name
End If
Next
End Sub
```

The `Change()` event of the Combo Box control is triggered when the value of the control is changed. This trigger occurs when the user selects a new workbook from the list, and when the `Initialize()` event of the UserForm object sets the `Value` property of the control; therefore, the code that adds the names of the worksheets in the active workbook to the List Box control is best placed in this event procedure.

First, a `For/Each` loop iterates through all `Worksheet` objects in the `Worksheets` collection and the `AddItem()` method of the List Box control adds the name of each worksheet to the list. Because I did not specify a `Workbook` object in the opening statement of the `For/Each` loop only the names of the worksheets from the active workbook are added to the List Box. An `If/Then` decision structure nested in the `For/Each` loop tests for equality between the name of the active worksheet and the `Name` property of the `Worksheet` object currently identified in the loop. When the condition is true, the `Value` property of the List Box control sets this name to be the selected item in the list.

```
Private Sub 1stWorksheets_AfterUpdate()
    Worksheets(1stWorksheets.Value).Select
End Sub
```

The `AfterUpdate()` event is triggered after data in a control is changed through the user interface; therefore, when the user selects a new worksheet in the List Box control, the `Value` property of the List Box control is changed and the `AfterUpdate()` event is triggered. The single line of code in the `AfterUpdate()` event simply passes the new value of the List Box control to the `Worksheets` property of the `Application` object in order to select the new worksheet.

```
Private Sub refStats_DropButtonClick()
    refStats.Text = ""
End Sub
```

---

```
Private Sub refStats_Enter()
    refStats.Text = ""
End Sub
```

Earlier, I suggested that you avoid using the event procedures of the RefEdit control. For the most part, that recommendation remains; however, I have used the `DropButtonClick()` and `Enter()` event procedures in this program to clear text from the RefEdit control. These two event procedures trigger when the user selects the RefEdit control (either the drop button or edit area of the control). It's important that the text is removed from the RefEdit control before the user selects another worksheet range; otherwise, the new selection may be inserted into, rather than replace, the previous selection. After testing the program, these two events behaved—at least with these very simple program statements.

```
Private Sub cmdCalcStats_Click()  
    Const NUMFORMAT = "#.00"  
  
    On Error Resume Next  
    lblCount.Caption = Application.WorksheetFunction.Count _  
        (Range(refStats.Text))  
    lblSum.Caption = Application.WorksheetFunction.Sum _  
        (Range(refStats.Text))  
    lblMin.Caption = Application.WorksheetFunction.Min _  
        (Range(refStats.Text))  
    lblMax.Caption = Application.WorksheetFunction.Max _  
        (Range(refStats.Text))  
    lblMedian.Caption = Application.WorksheetFunction.Median _  
        (Range(refStats.Text))  
    lblAvg.Caption = Format(Application.WorksheetFunction.Average _  
        (Range(refStats.Text)), NUMFORMAT)  
    lblStanDev.Caption = Format(Application.WorksheetFunction.StDevP _  
        (Range(refStats.Text)), NUMFORMAT)  
  
End Sub
```

In the `Click()` event procedure of the Command Button control named `cmdCalculate`, Excel worksheet functions calculate the statistics that are written to the Label controls. The worksheet functions are passed Range objects created from the text entered in the RefEdit control. Note the use of line continuation characters with the excessively long statements and the `Format()` function to format the numeric output for the average and standard deviation such that only two decimal places are shown.



You probably noticed the statement `On Error Resume Next` in the `Click()` event of the Command Button control `cmdCalcStats`. Adding this statement to a procedure prevents the program from crashing when it generates a run-time error by sending program execution to the next line of code. I will discuss debugging and error handling in the next chapter.

```
Private Sub cmdSummary_Click()
    Dim curRow As Integer

    curRow = lstSummary.ListCount

    lstSummary.AddItem cmbWorkbooks.Value
    lstSummary.List(curRow, 1) = refStats.Text
    lstSummary.List(curRow, 2) = lblCount.Caption
    lstSummary.List(curRow, 3) = lblSum.Caption
    lstSummary.List(curRow, 4) = lblMin.Caption
    lstSummary.List(curRow, 5) = lblMax.Caption
    lstSummary.List(curRow, 6) = lblMedian.Caption
    lstSummary.List(curRow, 7) = lblAvg.Caption
    lstSummary.List(curRow, 8) = lblStanDev.Caption
End Sub
```

The `AddItem()` method of the List Box and Combo Box controls only adds values to the first column of the control. When the `ColumnCount` property is greater than one, the `List` property must be used to add data to the other columns in the control. You can think of the `List` property as a two-dimensional array with the first index represented by the control's rows and the second index represented by the control's columns; thus, the code in the `Click()` event procedure of the Command Button control named `cmdSummary` makes perfect sense because it uses a row and column index with the `List` property to write the workbook name, selected range, and statistical values to the List Box. The `ListCount` property of the List Box control returns the number of items listed in the control and serves as the row index for setting the value of the `List` property. Index values for the `List` property start at zero, so the final column index representing the ninth column in the control is 8.

```
Private Sub cmdClear_Click()
    lstSummary.Clear
End Sub
```

---

```
Private Sub cmdOk_Click()
```

```

Unload frmSamples
End
End Sub

```

```

Private Sub UserForm_QueryClose(Cancel As Integer, CloseMode As Integer)
    Unload frmSamples
End
End Sub

```

The last three procedures listed for the program are short and simple. The `Click()` event procedure of the Command Button control named `cmdClear` invokes the `Clear()` method of the List Box control to remove all of its listed items. The `Click()` event of the Command Button control named `cmdOk` and the `QueryClose()` event of the UserForm object are both used to close the form. They unload the form from system memory and end the program.

Figures 6.14 and 6.15 show both pages of the Summary Stats dialog form after running the program with some test data.

**FIGURE 6.14**

The Stats page on the Summary Statistics dialog.

Stat	Value
COUNT:	10
SUM:	491
MIN:	12
MAX:	100
MED:	41
AVG:	49.10
SD:	30.38

**FIGURE 6.15**

The Summary page on the Summary Statistics dialog.

Workbook	Range	Count	SUM	MIN	MAX	MED	AVG	SD
MultiPage.xlsm	Sample Data 1   \$A\$12:\$A\$18	7	416	24	96	48	59.43	22.55
MultiPage.xlsm	Sample Data 2   \$A\$12:\$A\$14	5	156	17	81	38	45.13	26.64
MultiPage.xlsm	Sample Data 3   \$A\$21:\$A\$21	20	1312	16	98	71.5	65.60	27.87

## DERIVED DATA TYPES IN VBA

You have come far enough along in your VBA programming experience that I can now introduce you to derived data types. The two derived types I will discuss are custom data types and enumerations. Custom data types are powerful data structures that allow you to handle more complicated systems while reducing and simplifying your code. Enumerated types are relatively simple data structures that produce more readable code.

### Defining Custom Data Types in VBA

As is the case in any programming language, custom data types in VBA are derived from existing data types. A custom data type is a collection of related elements, possibly of different types, having a single name assigned to them.

Consider an application that is required to store and retrieve information about customers in a database. The database contains information that includes a customer's identification number, name, age, gender, and address. Certainly you could declare five separate variables for each of these items and your program could read/write information from/to the database using the five separate variables; however, this is a cumbersome approach that will end with a program that is longer, less efficient, and more difficult to read—not to mention, more difficult to write.

Of course, the answer to this problem is a custom data type derived from the data types of the original five variables. Custom data types in VBA are defined using the `Type` and `End Type` statements with the required elements declared between as shown in the following example:

```
Public Type CustomerInfo
    ID As Integer
    Name As String * 30
    Age As Integer
    Gender As String * 1
    Address As String * 50
End Type
```

In this example, I assigned the name `CustomerInfo` to a custom data type with five elements; two integer and three fixed length strings (see Chapter 2). A custom data type must be defined in the general declarations section of a module. The `Private` and `Public` keywords define the scope of the definition; private types are available only within the module where the declaration is made, and public types are available in all modules in the project.

It is important to distinguish between a variable declaration and a custom data type definition. The latter only defines the data type and does not create any variables. That is, defining a custom data type does not expose any data; therefore, assigning public scope to the definition of a custom data type is a perfectly reasonable thing to do. Just as you want to be able to declare integer variables throughout your program, you may also want to create variables of a custom type throughout your program.

To declare a variable of type `CustomerInfo` is like any other variable declaration. The following declaration creates a `CustomerInfo` variable named `customer`.

```
Dim customer As CustomerInfo
```

Individual elements for a variable of a custom data type are accessed using the dot (.) operator, as shown in the following:

```
customer.ID = 1234
customer.Name = "Fred Flintstone"
customer.Gender = "M"
customer.Age = 40
```

Some other things you can do with custom data types include declaring variable arrays; defining elements as arrays; and passing variables, or elements of variables, to procedures. In the Blackjack project, you will see a variable array declared from a custom data type with elements that are also declared as arrays.

## Defining Enumerated Types in VBA

Like custom data types, enumerated types contain multiple elements; however, enumerated types are derived only from the integer data type. In an enumerated type, each integer is assigned an identifier called an enumerated constant. This allows you to use symbolic names rather than numbers, making your program more readable.

You must define an enumerated type in the general declarations section of a module. After an enumeration is defined, you can declare variables, parameters, or a procedure's return value with its type.

Enumerated types are defined with their elements listed between the `Enum` and `End Enum` statements. The following definition reproduces VBA's `VbDayOfWeek` enumerated type.

```
Public Enum Weekdays
    Sunday = 1
    Monday
    Tuesday
```

```

Wednesday
Thursday
Friday
Saturday
End Enum

```

The elements of an enumerated type are initialized to constant values within the `Enum` statement. You can assign the elements of an enumerated type both positive and negative integers. If no specific assignment is made, then VBA assigns the first element 0, the second element 1, and so on. Alternatively, you can assign a value to the first element and VBA will make subsequent assignments to all other elements by incrementing each value by one. In the `Weekdays` enumerated type, I assigned 1 to Sunday and made no assignments for the remaining elements; however, VBA automatically assigns the value 2 to Monday, 3 to Tuesday, and so on.



The assigned values in an enumerated type are constants and therefore can't be modified at run time.

Variables of an enumerated type are declared in the usual way using the name of enumerated type. They can be assigned any integer value, but it defeats the purpose of using an enumerated type if you assign the variable anything other than one of the enumerated constants.

```

Dim wkDay As Weekdays
wkDay = Tuesday

```

In effect, you should treat the variable `wkDay` as a highly constrained integer that can only be assigned values between 1 and 7, even though it can store any value of type integer.

Next, consider the following function called `GetDayOfWeek()` that is declared public in a standard module. The return type of the `GetDayOfWeek()` function is that of the previously defined enumerated type `Weekdays`. When called in a worksheet formula, this function returns an integer value between 1 and 7 depending on the value of the string passed to the function. Certainly, an identical function can be written without using an enumerated type; however, the purpose of an enumerated type is to make your program more readable and the `Weekdays` enumerated type achieves that goal.

```

Public Function GetDayOfWeek(wkDay As String) As Weekdays
    wkDay = LCase(wkDay)
    Select Case wkDay
        Case Is = "sunday"
            GetDayOfWeek = Sunday
        Case Is = "monday"

```

```
        GetDayOfWeek = Monday
    Case Is = "tuesday"
        GetDayOfWeek = Tuesday
    Case Is = "wednesday"
        GetDayOfWeek = Wednesday
    Case Is = "thursday"
        GetDayOfWeek = Thursday
    Case Is = "friday"
        GetDayOfWeek = Friday
    Case Is = "saturday"
        GetDayOfWeek = Saturday
End Select
End Function
```

## CHAPTER PROJECT: BLACKJACK

The Blackjack game is a favorite for beginning programmers because it is relatively straightforward programming and can be a lot of fun to customize. The game is saved as *Blackjack.xlsm* on this book's companion website. I added some sound to the game, but it could easily be dressed up with features such as animation or odd rule twists. This particular version uses an Excel UserForm and various ActiveX controls to simulate the card game. There are two players, the user and the computer, and the game follows most of the standard rules of Blackjack. The computer serves as the dealer. The idea is to draw as many as five cards with a total value that comes as close to 21 as possible without going over. Face cards are worth 10 and aces are 1 or 11. All other cards are face value. The game begins with two cards dealt to each player. One of the dealer's cards is dealt face down so it is unknown to the player (i.e. user). The player draws cards until the hand's value exceeds 21 or the player decides to stop. After the player is finished, the dealer takes its turn.

### Requirements for Blackjack

Because of my familiarity with the game, the requirement list for the Blackjack game was relatively easy to compile. Due to project length, I did not add many of the rules normally found in Blackjack such as doubling down, splitting, insurance for dealer blackjack, and so on. If you are unfamiliar with these features, you can find descriptions in the challenges at the end of the chapter. It would be great practice for you to add some of these features to the game.

The requirements for the Blackjack game, as I've defined them, follow:

- The program interface shall be split between a worksheet and a VBA form with the form simulating the game board and the worksheet storing the results of each hand.
- The form shall be displayed when the player clicks a Command Button located on the worksheet that stores the results of each hand.
- The game shall begin with the shuffling of the deck when the player clicks a Command Button located on the form.
- When the cards are shuffled, a second form shall be momentarily displayed indicating that the cards are being shuffled. The code that simulates the shuffling shall be executed at this time.
- When the cards are shuffled, the program shall play a sound file suggestive of a deck being shuffled.
- The game shall simulate shuffling between one and three decks as selected by the player.
- The program shall run the shuffling simulation whenever the player changes the number of decks used in the game. The default number of decks shall be one.
- The player shall be able to place a bet on each hand only before the cards are dealt. The player can choose an amount for the bet from a list of choices or enter their own. The default amount for a bet shall be two dollars.
- Dealing a new hand shall be triggered from the click of a Command Button control.
- Whenever cards are dealt, the program shall play a sound file suggestive of a card being flipped from the deck.
- When a new hand is dealt, the program shall simulate dealing two cards each to the dealer and player. The first card dealt to the dealer shall be face down.
- Cards shall be displayed to the player as images using a set of 53 bitmaps (52 for the deck and one for the deck's back).
- The player's hand shall be automatically scored by the program and the result displayed after the first two cards are dealt.
- The player can choose to stand at any time after being dealt the first two cards from the click of a Command Button control.
- Additional cards shall be drawn by the player (one at a time) from the click of a Command Button control. The player's score shall be updated after each draw.
- Face cards shall count as 10 and Aces as one or eleven. All other cards shall count as face value.
- The dealer's and the player's hand shall not exceed five cards.

- After the player chooses to stand, the program shall display the dealer's hidden card, calculate and display the dealer's score, and simulate the dealer's play based on the following rule: the dealer must draw another card while its score is fifteen or less; otherwise, the dealer must stand.
- The program shall evaluate the dealer's and player's scores and display a message indicating the winner, or push if it's a tie.
- The program shall calculate and display the player's balance from the amount of the bet and the result of each hand.
- The program shall output the result of each hand to the worksheet. The result consists of the dealer's and player's final score, and the player's new balance.
- The program shall allow the player to quickly clear the results from the worksheet from a click of a Command Button control located on the worksheet.

## Designing Blackjack

This project uses many of the tools discussed in previous chapters of this book, including various code structures and common ActiveX controls. In particular, the project includes additional tools discussed in this chapter. These tools include UserForms and their code modules, along with Frame and Combo Box controls.

The Blackjack game runs from a VBA form that contains several ActiveX controls. The form is separated into a Dealer area and a Player area using Frame controls. The dealer frame contains these ActiveX controls:

- Five Image controls for displaying images of cards representing the dealer's hand.
- A Combo Box control (used as a dropdown list) so the player can choose the number of decks (52 cards per deck) used in the game.
- A Label control for displaying the score of the dealer's hand.

The player frame contains these ActiveX controls:

- Five Image controls for displaying images of cards representing the player's hand.
- A Combo Box control for the player to enter or select an amount to bet.
- A Label control for displaying the player's score.
- A Label control for displaying the player's current balance.
- A Command Button control for beginning and selecting a new game.
- A Command Button control for selecting another draw from the deck.

A single Label control displays the result of each hand. Figure 6.16 shows the Blackjack form (named `frmTable`) interface with the previously listed ActiveX controls. Table 6.6 lists the settings of a few select properties of the ActiveX controls added to the Blackjack form. In most instances, font, color, and size properties were also changed from their default values, but are not listed in the table.

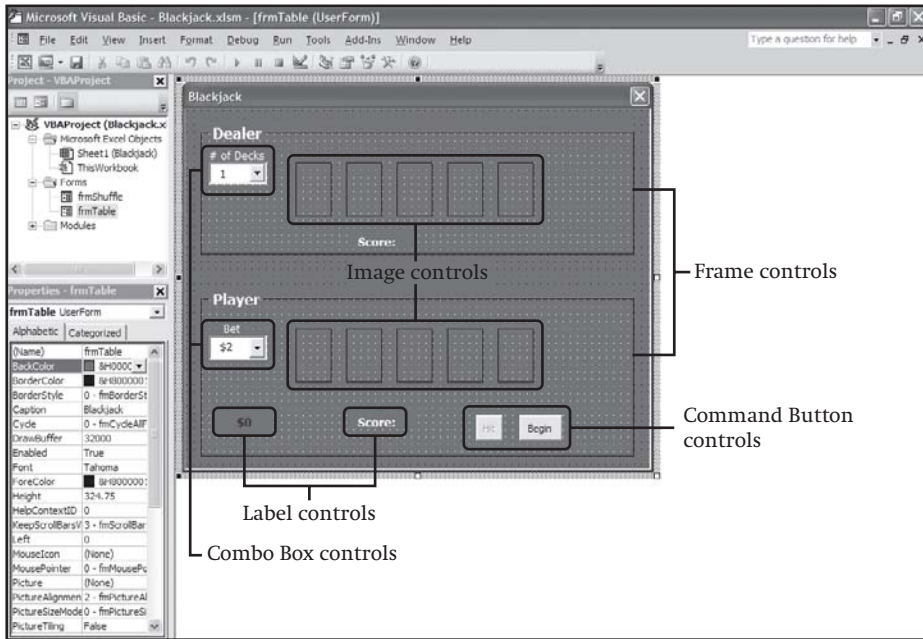
**FIGURE 6.16**

The form design for the Blackjack game.



To set the size of the Image controls, I first set the `AutoSize` property of one Image control to `true`. Then, I loaded an image of a card into the control at design time via its `Picture` property. The Image control automatically adjusts its `Width` and `Height` properties to fit the image exactly. Finally, I removed the image from the Image control by deleting the path from its `Picture` property and set the `Width` and `Height` properties of all other Image controls to match.

In addition to the Blackjack form, a second form is added to the project to serve as a splash screen to distract the player as the code that simulates the shuffling of the deck executes. The code doesn't really take that long to run, but the delay in the game is a nice distraction that doesn't require the player to do anything, and it serves to inform the player that the end of the deck was reached and must be reshuffled. Figure 6.17 shows the deck shuffling form with two Label controls.

**TABLE 6.6 SELECT PROPERTIES OF THE BLACKJACK FORM**

<b>Object</b>	<b>Property</b>	<b>Value</b>
UserForm	Name	frmTable
	BackColor	Green
	Caption	"Blackjack"
	StartUpPosition	CenterScreen
	BorderStyle	fmBorderStyleNone
Frames	Name	frmDealer and frmPlayer
	Caption	"Dealer" and "Player"
	BorderStyle	fmBorderStyleSingle
Image	Name	imgDlr1 through imgDlr5 and imgPlayer1 through imgPlayer5
	AutoSize	False
Combo Box	BorderStyle	fmBorderStyleSingle
	Name	cmbNumDecks
	Style	fmStyleDropDownList
	Value/Text	"1"
Combo Box	Name	cmbBet
	Style	fmStyleDropDownCombo
	Value/Text	"\$2"
Command Button	Name	cmdHit
	Caption	"Hit"
	Enabled	False
Command Button	Name	cmdDeal
	Caption	"Begin"
	Enabled	True
Labels	Name	lblPlayerScore and lblDealerScore
	Caption	Empty String
	BorderStyle	fmBorderStyleNone
	ForeColor	White
Label	TextAlign	fmTextAlignCenter
	Name	lblResult
	ForeColor	Red
	BorderStyle	fmBorderStyleNone
Label	TextAlign	fmTextAlignCenter
	Name	lblEarnings
	Caption	"\$0"
	ForeColor	Blue
	BorderStyle	fmBorderStyleNone
	TextAlign	fmTextAlignCenter

**FIGURE 6.17**

The shuffling form.

The code module for the shuffling form contains the code for initializing and shuffling the deck.

The last part of the interface for the Blackjack game is the worksheet that shows the form and stores the results of each hand. Figure 6.18 shows the worksheet for the Blackjack game. It contains two Command Button controls: one for showing the Blackjack form, and the second for clearing the content of the first three columns that store the result of each hand.

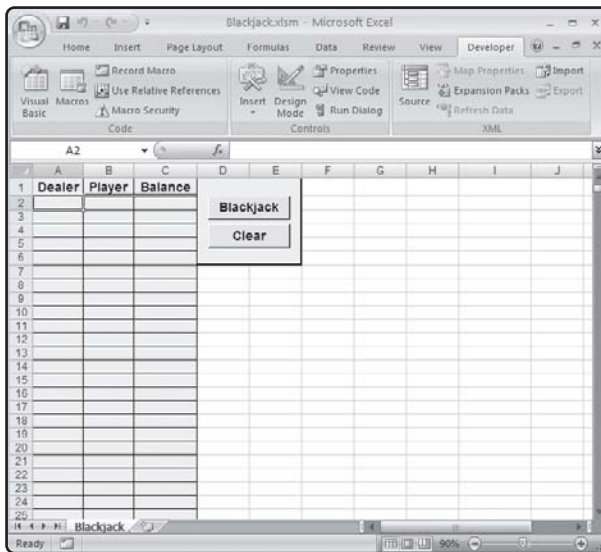
**FIGURE 6.18**

The Blackjack worksheet.

Program inputs include bitmap image files, Wave Form Audio (.wav) files, the number of decks in the game, an amount to bet on each hand and numerous mouse clicks. The image files represent a deck of cards and are displayed in the Image controls on the Blackjack form. A total of 54 images are needed to represent the deck (52 for the faces, 1 for the card back and 1 blank card matching the board-game background color). You can create simple images, such as those shown, using just about any drawing program (I used Microsoft Paint). These images

are loaded into the Image controls when a new hand is dealt and when the player or dealer draws additional cards. The .wav files are played whenever the deck is shuffled or cards are dealt. Combo Box controls on the Blackjack form allow the player to choose the number of decks and select an amount to bet on each hand.

Program outputs include the results of each hand and the playing of the .wav sound files. The results of each hand include the player's score, the dealer's score, and the player's new balance to columns A, B, and C of the worksheet, respectively. The sound files are played such that program execution is continuous (that is, the program does not pause while the sound file plays).

The outline of program execution follows:

- The game starts from the Command Button control on the worksheet labeled Blackjack. This displays the Blackjack form. A public procedure in a standard code module is connected to the Command Button (this button is from the Forms toolbar) and its code shows the form.
- The `Initialize()` event procedure of the Blackjack form should contain code that initializes its ActiveX controls.
- A single Command Button control on the form begins the game, deals each hand, and offers the player the choice to stand or hit on the current hand.
- The `Caption` property of this Command Button control starts with "Begin" and changes between "Deal" and "Stand" as the game proceeds.
- The `Click()` event of the Command Button control contains code that initializes the game (shuffles the cards and sets the `Caption` property to "Deal") when the `Caption` property is "Begin". If the `Caption` property is "Deal", then the code should clear the Blackjack form of card images, and simulate the dealing of two cards each to the dealer and player. If the `Caption` property is "Stand", then the code should display the dealer's hidden card and start the dealer's turn at drawing cards before ending the hand. At a minimum, custom sub procedures should be used to handle shuffling, clearing the form of images, dealing the hand, and drawing the dealer's cards. More custom procedures may be added to handle these tasks when the program is written.
- When the player changes the number of decks, the `Change()` event of the Combo Box control is triggered and the program forces an immediate shuffling of the deck.
- The code that simulates shuffling the deck is entered in the code module for the Shuffling form.

- The deck of cards is simulated using an array. The length of the array depends on the number of decks selected by the player in the Combo Box control. The deck array variable must be global because it must also be accessed by the code in the Blackjack form module.
- The array must store the value of each card, its suit, and the file path to the image representing the card. To handle these different data types, the deck should be constructed from a custom data type.
- The `Activate()` event procedure of the UserForm object contains the code for initializing and shuffling the deck. It should also play the shuffling .wav file and hide the form after a short delay.
- The deck is shuffled randomly by generating integer random numbers between 0 and the number of elements in the array. Next, two elements in the array (chosen randomly) representing two cards in the deck are swapped. The process of choosing two random numbers and swapping two elements in the deck array is contained within a loop such that it may be repeated. Figure 6.19 illustrates the process of swapping two cards in an array. When this process is repeated many times, the deck is effectively shuffled.

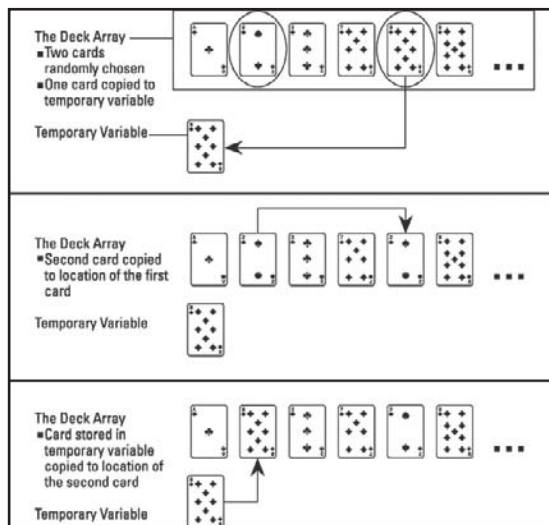
**FIGURE 6.19**

Swapping two cards in the deck.

- Four cards are dealt (two to the dealer and two to the player) with each new hand. The procedure that handles this task must loop through the image controls to find the correct control for displaying the card image, load the image of the card, store the value of

each card for scoring, increment to the next card, play the draw card .wav file, and test whether the deck needs shuffling. The first card drawn to the dealer must be displayed face down. Card information is stored in an array, so an array index must increment by one after each draw. The index representing the dealer's face-down card will have to be stored in a variable so that its image and value can be called upon when the hand is over.

- A second Command Button control on the Blackjack form allows the player to draw more cards. This control must be initially disabled and then enabled when the player is allowed to draw more cards.
- The `Click()` event of this Command Button control should simulate drawing a single card to the player's hand. The code will need to display the card image in the appropriate Image control, play a .wav file, score the player's hand after each draw, and test for a bust.
- The code cannot allow the player to draw more than three cards while the player's score is less than 21.
- If the player busts, then the dealer's cards are shown and score calculated before the hand is ended.
- The program must test whether the deck needs reshuffling after each draw.
- After the player stands on a score of 21 or less, the dealer draws cards until its score is 16 or higher. The procedure that handles this task will need to load the card images, play a .wav file, score the dealer's hand, increment the deck array variable, and test whether the deck must be shuffled after each draw. The dealer cannot draw more than three cards.
- A hand ends when either the player busts or the dealer finishes drawing cards. When the hand ends, the program must test to see who won or if the hand is a push, then output the result to a Label control. The player's new balance is written to a Label control (win or lose) and the results of the hand are written to the worksheet.
- Results are cleared when the public procedure attached to the Command Button control labeled "Clear" (located on the worksheet) is executed.
- The game ends when the player closes the Blackjack form. This triggers the `QueryClose()` event of the `UserForm` object where the program removes the forms from system memory and ends the program.

A majority of the code is entered in the code module for the Blackjack form. The remaining code is contained in the code module for the Shuffling form and two standard code modules.

## Writing the Code for Blackjack

Since the Blackjack form is the major component of the user interface, its code module contains most of the program code. Much of this code is contained in event procedures of the UserForm object and the ActiveX controls it contains. Several procedures private to the Blackjack form's code module are added to support the tasks required for the game.

Program code for shuffling the cards is contained in the code module for the shuffling form and public variable declarations and procedures are located in standard modules. I have included two standard modules for Blackjack: one for variables and procedures specifically created for the Blackjack game and one for general purpose procedures that can be exported to other projects.

### General Purpose Public Procedures

The following procedures could be used in just about any VBA project. You have already seen the PlayWav() procedure in the BattleCell program from Chapter 5. I have added one more procedure called Delay(). The entire content of the code module follows:

```
Option Explicit
Private Const DELAY_CODE = 0
Private Const CONTINUE_CODE = 1

Public Declare Function sndPlaySoundA Lib "winmm.dll" _
    (ByVal lpszSoundName As String, ByVal uFlags As Long) As Long

Public Sub PlayWav(filePath As String)
    sndPlaySoundA filePath, CONTINUE_CODE
End Sub

Public Sub Delay(curTime As Single, pauseTime As Single)
    Do While Timer < pauseTime + curTime
        DoEvents
    Loop
End Sub
```

This module contains two short and simple public procedures, two module-level constant declarations, and one API declaration for playing .wav sound files. The PlayWav() sub procedure is simply one line of code that calls the sndPlaySoundA() function in the winmm.dll system file. The constants (DELAY\_CODE and CONTINUE\_CODE) clarify the action of the API function

call. In this case, program execution continues while the sound file is played. The `PlayWav()` procedure is called to play sound files when the program shuffles or deals cards.

The `Delay()` sub procedure is called to delay the execution of the Blackjack program. The delay is needed when a new hand is dealt and when the dealer draws more cards to give the game an appearance of dealing one card at a time. It is also called for an aesthetic affect when the Shuffling form is displayed because it only takes the program a fraction of a second (processor dependent) to effectively shuffle the cards. The delay is caused by a Do-Loop that executes until a specified number of seconds (indicated by the variable `pauseTime`) has passed. The VBA function `DoEvents()` yields the computer's processor so that the operating system can process other events. This allows the player to make other selections while the loop executes.

## Public Procedures and Variables for the Blackjack Program

The second standard module included with the Blackjack program includes the variables and procedures specifically related to the Blackjack game and are not transferable to other applications.

The module uses two public enumerations named `CardDeck` and `CardSuits` to define related sets of constants that describe a deck of cards. The `CardDeck` enumeration defines the number of cards in a single deck, the number of cards in a suit, and the number of suits in a deck. The `CardSuits` enumeration defines integer constants that will be used later to initialize a deck of cards by suit. The suits are used in the filenames of the images, so a card's suit must be known in order to load the correct image. The constants defined in these enumerations have public scope so they are available in all code modules. Since they are constants, and therefore cannot be changed elsewhere in the program, I don't need to worry about data contamination.

Next, a custom data type for the deck of cards is defined with two elements: `value` and `filename`. The integer element `value` represents the face value of a card. The string element `filename` stores the name of the image file associated with a card. All three elements of the custom data type are arrays with 52 elements (the number of cards in a single deck). The custom data type is named `Deck` and a public dynamic array variable of type `Deck` is declared and named `theDeck`. The array `theDeck` must be dynamic because its length will vary with the number of decks selected by the player.

Option Explicit

```
Public Enum CardSuits
```

```
    bjSpades = 1
```

```
    bjDiamonds = 2
```

```
    bjClubs = 3
```

```
    bjHearts = 4  
End Enum
```

```
Public Enum CardDeck  
    bjcardsindeck = 52  
    bjCardsInSuit = 13  
    bjNumSuits = 4  
End Enum
```

```
Type Deck  
    value(bjcardsindeck • 1) As Integer  
    filename(bjcardsindeck • 1) As String  
End Type
```

```
Public theDeck() As Deck
```

---

```
Public Sub Blackjack()  
    frmTable.Show vbModal  
End Sub
```

---

```
Public Sub ClearResults()  
    Dim lastRow As Integer  
  
    lastRow = ActiveSheet.UsedRange.Rows.Count  
    Range("A2:C" & lastRow).ClearContents  
End Sub
```

The two public procedures `Blackjack()` and `ClearResults()` are short and simple. Each procedure is attached to a Command Button control on the worksheet. The Command Button controls provide the player with an easy interface to show the Blackjack form and clear the results from the worksheet. The form is shown modally for no particular reason. If you prefer, you can certainly change it to a modeless form. The worksheet is cleared by calling the `ClearContents()` method of the `Range` object after determining the last used row in the worksheet via the `UsedRange` property of the `Worksheet` object. The `UsedRange` property returns a `Range` object representing the used range on the worksheet. The `Rows` property returns another `Range` object representing the rows in the range returned from the `UsedRange` property. Finally, the `Count` property returns an integer representing the number of rows in the range.

## Shuffling the Deck for the Blackjack Program

The code module for the Shuffling form (named `frmShuffle`) contains the part of the Blackjack program that simulates the shuffling of the deck. The `Activate()` event procedure of the UserForm object is triggered when the form's `Show()` method is executed from elsewhere in the program. The custom sub procedures `InitDeck()` and `ShuffleDeck()` are called from the `Activate()` event procedure in order to initialize and shuffle the deck. A sound file simulating a deck being shuffled is played while program execution is delayed for one and a half seconds. The program is delayed so that the player can actually see the form before it is hidden again with the form's `Hide()` method.

Option Explicit

---

```
Private Sub UserForm_Activate()
    Const DELAY_TIME = 1.5
    '-----
    'Initialize and shuffle the deck(s) values.
    '-----
    InitDeck
    ShuffleDeck

    '-----
    'Play shuffle sound while program delays long
    'enough to display the form.
    '-----
    PlayWav (ActiveWorkbook.Path & "\Sounds\shuffle.wav")
    Delay Timer, DELAY_TIME
    frmShuffle.Hide
End Sub
```

The `InitDeck()` sub procedure first re-dimensions the size of the global `Deck` array variable `theDeck` to the number of decks selected in the Combo Box control (named `cmbNumDecks`) on the Blackjack form. Next, the custom array is filled with values, and filenames representing each card in a deck using nested `For/Next` loops. Note the use of array indices for the custom data type variable `theDeck` and each of its elements: `value` and `filename` because each deck has 52 cards.

For each deck, the card values are sequentially filled from one to ten, where aces are one, face cards are ten, and all other cards are face-value. Each deck is also filled with the strings for the filenames of the card images which are built using the enumerations, the `GetSuitLabel()`

function procedure, and the card number (ranges from one to thirteen). Please note the use of line continuation characters in some of the longer program statements.

```
Private Sub InitDeck()
    Dim curCard As Integer, curSuit As Integer, curDeck As Integer
    Dim numDecks As Integer, cNum As Integer

    '-----
    'Initialize N decks with values 1-10. Four suits per deck.
    'Ace=1, Jack=King=Queen=10
    '-----

    numDecks = frmTable.cmbNumDecks.value * 1
    ReDim theDeck(numDecks)
    For curDeck = 0 To numDecks
        For curSuit = 1 To bjNumSuits
            For curCard = 0 To bjCardsInSuit * 1
                cNum = curCard + 1
                If (curCard + 1) < 10 Then
                    theDeck(curDeck).value(curCard + bjCardsInSuit * _
                        (curSuit * 1)) = curCard + 1
                Else
                    theDeck(curDeck).value(curCard + bjCardsInSuit * _
                        (curSuit * 1)) = 10
                End If

                theDeck(curDeck).filename(curCard + bjCardsInSuit * _
                    (curSuit * 1)) = cNum & GetSuitLabel(curSuit)
            Next curCard
        Next curSuit
    Next curDeck
End Sub
```

---

```
Private Function GetSuitLabel(suit As Integer) As String
    Select Case suit
        Case Is =bjSpades
            GetSuitLabel = "Spades"
        Case Is =bjDiamonds
            GetSuitLabel = "Diamonds"
```

```

        Case Is =bjClubs
            GetSuitLabel = "Clubs"
        Case Is =bjHearts
            GetSuitLabel = "Hearts"
    End Select
End Function

```

The `ShuffleDeck()` sub procedure performs 500 swaps per deck of two randomly selected cards in the deck array variable `theDeck` in order to effectively shuffle the deck. You can change the number of swaps at design time by simply changing the value of the `NUMSWAPS` constant. A series of variables serve as temporary storage locations for all the elements that describe a card (the index value for the deck, the value of the card, and the filename of the image representing the card) so two cards can be swapped as illustrated in Figure 6.19.

```

Private Sub ShuffleDeck()
    Dim ranCard1 As Integer, ranCard2 As Integer
    Dim ranDeck As Integer
    Dim tempCard As Integer, tempSuit As Integer
    Dim tempName As String
    Dim curSwap As Integer, numDecks As Integer
    Const NUMSWAPS = 500

    Randomize
    numDecks = frmTable.cmbNumDecks.value
    '-----
    'Shuffle the deck by swapping two cards in the array.
    '-----
    For curSwap = 0 To NUMSWAPS * numDecks
        ranCard1 = Int(Rnd * bjcardsindeck)
        ranCard2 = Int(Rnd * bjcardsindeck)
        ranDeck = Int(Rnd * numDecks)
        tempCard = theDeck(ranDeck).value(ranCard1)
        tempName = theDeck(ranDeck).filename(ranCard1)
        theDeck(ranDeck).value(ranCard1) = _
            theDeck(ranDeck).value(ranCard2)

        theDeck(ranDeck).filename(ranCard1) = _
            theDeck(ranDeck).filename(ranCard2)
    Next curSwap
End Sub

```

```

theDeck(ranDeck).value(ranCard2) = tempCard
theDeck(ranDeck).filename(ranCard2) = tempName

```

```

Next curSwap

```

```

End Sub

```

The Shuffling form only appears for a second or two, but it serves a very important purpose. First, it informs the player that the marker for the end of the deck was reached and the deck is being reshuffled. Second, the code contained within its code module effectively shuffles the array representing the deck(s).

## Playing a Hand of Blackjack

Now it is time to get to the meat of the program which is contained in the Blackjack form code module. Module-level variable declarations define a host of integers required by the program. Most of the names are self-explanatory. These variables are used in multiple procedures in the form module and store the following values: the number of cards drawn by the player and dealer (`numPlayerHits` and `numDlrHits`), the current deck and the current location in the deck (`curDeck` and `curCard`) from which the dealer draws the next card, the location and image for the dealer's face down card (`hiddenCard`, `hiddenDeck`, `hiddenPic`), the value of the cards in the player's and dealer's hands (`scores`), and the dealing order for the first four cards dealt for a new hand (`dealOrder`).

```

Option Explicit

```

```

Private numPlayerHits As Integer
Private numDlrHits As Integer
Private curCard As Integer      'Track the location in the deck.
'Track the location in the deck if there is more than one deck.
Private curDeck As Integer
Private hiddenCard As Integer   'Temporary storage of the face-down card.
Private hiddenDeck As Integer
Private hiddenPic As Image
Private scores(4, 1) As Integer 'Track card values dealt to dealer & player.
'Set the order of Image controls for initial dealing of four cards.
Private dealOrder As Variant
Private Const PLAYER = 1       'Use to reference array index for scores.
Private Const DEALER = 0
Private Const DEALERSTAND = 16 'Dealer stands on this value or higher.

```

The `Activate()` event of the UserForm object initializes the variant array `dealOrder`. This array is a list of strings that match the `Name` property of four Image controls. The order of the strings

is set to the order in which the initial four cards are dealt to the dealer and player for a new hand. I created this array so that I could simulate the dealing of the four cards using a loop (see DealCards() sub procedure); otherwise, a lot of repetitive code would be needed.

The InitForm() sub procedure is called to initialize some of the ActiveX controls on the form—namely, the Label and Combo Box controls.

```
Private Sub UserForm_Activate()
    dealOrder = Array("imgDlr1", "imgPlayer1", "imgDlr2", "imgPlayer2")
    InitForm
End Sub
```

---

```
Private Sub InitForm()
    Dim I As Integer

    '-----
    'Clear label controls.
    '-----
    lblResult.Caption = ""
    lblDlrScore.Caption = "0"
    lblPlyrScore.Caption = "0"

    '-----
    'Set values to be displayed in dropdown lists for the
    'number of decks, and the value of a bet.
    '-----
    cmbNumDecks.Clear
    cmbNumDecks.AddItem ("1")
    cmbNumDecks.AddItem ("2")
    cmbNumDecks.AddItem ("3")
    cmbBet.Clear
    cmbBet.AddItem ("2")
    cmbBet.AddItem ("5")
    cmbBet.AddItem ("10")
    cmbBet.AddItem ("25")
    cmbBet.AddItem ("50")
    cmbBet.AddItem ("100")
End Sub
```

The `Change()` event procedure of the `cmbNumDecks` Combo Box is triggered when the user changes its displayed value. This forces an immediate reshuffling of the deck with a call to the `NeedShuffle()` procedure that will show the Shuffling form and trigger its previously listed code. The `Caption` property of the Command Button control is set to "Deal" in case the player changes the number of decks immediately after the form is loaded and shown (i.e., when the `Caption` property reads "Begin").

The `NeedShuffle()` procedure accepts one optional Boolean argument that, when used, forces a reshuffling of the deck. If it is not forced, then the deck will still be shuffled if the current card location in the deck has reached the marker specified by the constant `LASTCARD`. If neither condition is met, then program execution exits the procedure without shuffling the deck. Remember, this procedure will have to be called after each card is dealt; so in most instances, the `NeedShuffle()` procedure will not cause the deck to be shuffled.

```
Private Sub cmbNumDecks_Change()
    NeedShuffle True
    cmdDeal.Caption = "Deal"
End Sub
```

---

```
Private Sub NeedShuffle(Optional forceShuffle As Boolean)
    Const LASTCARD = 10
    '-----
    'Test for the number of cards already played to
    'see if the deck needs reshuffling. Must increment the deck
    'and reset card number when using multiple decks.
    '-----
    If (curCard + (curDeck * 51) >= _
        Val(cmbNumDecks.value) * (bjcardsindeck * 1) - LASTCARD) _
        Or forceShuffle Then
        frmShuffle.Show
        curCard = 0      'Reset deck location after reshuffling.
        curDeck = 0
    ElseIf curCard > 51 Then
        curCard = 0
        curDeck = curDeck + 1
    End If
End Sub
```

The `Click()` event of the Command Button control `cmdDeal` is triggered from the Blackjack form, but the action taken depends on the value of its `Caption` property. If the `Caption` property is set to "Begin", then the deck is shuffled and the `Caption` property is reset to "Deal". The `Caption` property will only read "Deal" when the program is set to begin a new hand; therefore, when the `Caption` property is set to "Deal", the game table must be cleared with a call to the `ClearBoard()` sub procedure before a new hand is dealt by calling the `DealCards()` sub procedure.

The last possible value of the `Caption` property is "Stand". In this case, the player has decided to stand on the current score of his or her hand and it is the dealer's turn to draw. First, the dealer's hidden card is displayed and score calculated with a call to the `CalcScore()` procedure. The simulation of the dealer's turn to draw is handled by the `DealerDraw()` procedure. After the dealer's turn is over and program execution returns to the `Click()` event, the game is ended with a call to `GameOver()`.

```
Private Sub cmdDeal_Click()
    If cmdDeal.Caption = "Begin" Then
        frmShuffle.Show
        cmdDeal.Caption = "Deal"
    ElseIf cmdDeal.Caption = "Deal" Then
        ClearBoard
        DealCards
    Else
        'Player decides to stand.
        cmdHit.Enabled = False
        imgDlr1.Picture = hiddenPic.Picture
        CalcScore DEALER
        DealerDraw
        GameOver
    End If
End Sub
```

The `ClearBoard()` sub procedure serves to reset variables and ActiveX controls on the form. The images of the cards from the Image controls are cleared by replacing their `Picture` property with a blank background (same color as game table background) using the `LoadPicture()`. The `For/Each` loop iterates through all ActiveX controls on the form, identifying those controls whose name begins with "img" in order to find the Image controls. Since all ActiveX controls on the form are part of a `Controls` collection object, I use a `For/Each` loop to iterate through the controls on the Blackjack form (named `frmTable`); however, I need the decision structure to identify the first three letters in the name of each control because there is no collection object for control types, only for all controls on the form.

The dealer's and player's hands are stored in the two-dimensional variable array called `scores`. The array's size is five rows by two columns, where the first column is reserved for the dealer's hand, and the second column for the player's hand. The value of each card dealt to both players is stored in this array.

```
Private Sub ClearBoard()
    Dim I As Integer
    Dim imgCtrl As Control

    '-----
    'Clear images of card from image controls.
    '-----

    For Each imgCtrl In frmTable.Controls
        If Left(imgCtrl.Name, 3) = "img" Then
            imgCtrl.Picture = LoadPicture(ActiveWorkbook.Path _
                & "\Cards\blank.bmp")
        End If
    Next

    '-----
    'Reset variables and controls.
    '-----

    numPlayerHits = 0
    numDlrHits = 0
    lblDlrScore.Caption = "0"
    lblResult.Caption = ""
    For I = 0 To 4
        scores(I, DEALER) = 0
        scores(I, PLAYER) = 0
    Next I
    cmbBet.Enabled = False
End Sub
```

The `DealCards()` sub procedure handles the initial dealing of the four cards required to start a new hand. Since most of the required actions for each card dealt are the same, I wanted to handle this task with a loop; however, it is a bit more difficult to loop through four specific `Image` controls from a group of ten. This is why I declared the variant variable array named `dealOrder` to identify these four `Image` controls. I also was careful to add the `Image` controls to the form in the same order specified in the `dealOrder` array (see `Activate()` event procedure).

This way, I ensure that the For/Each loop iterates through the four Image controls in the desired order. (That is, once the first Image control listed in the dealOrder array is found.)

Once a proper Image control is identified, the program loads the card image into the Image control, the value of the card is stored in the variable array scores, the .wav file is played, and the program tests whether the deck must be shuffled with a call to the NeedShuffle() procedure.

The first card is dealt face down to the dealer (represented by the image file Back.bmp); however, the program must remember the location of this card in the deck using the module-level variables hiddenCard and hiddenDeck because it will be needed when the hand ends—at which time the program must display the card and calculate the dealer's score. The card image is also stored for later use by loading it into the Picture property of the image object variable hiddenPic with the LoadPicture() method. This does not display the image anywhere on the form because hiddenPic is an object variable, not an ActiveX control. This effectively stores the image in the computer's memory until it is needed. Alternatively, you could add another Image control to the form, set its Visible property to false, and load the image for the face-down card into its Picture property until it is needed. Figure 6.20 shows an example of the Blackjack form after the initial four cards of a hand are dealt.

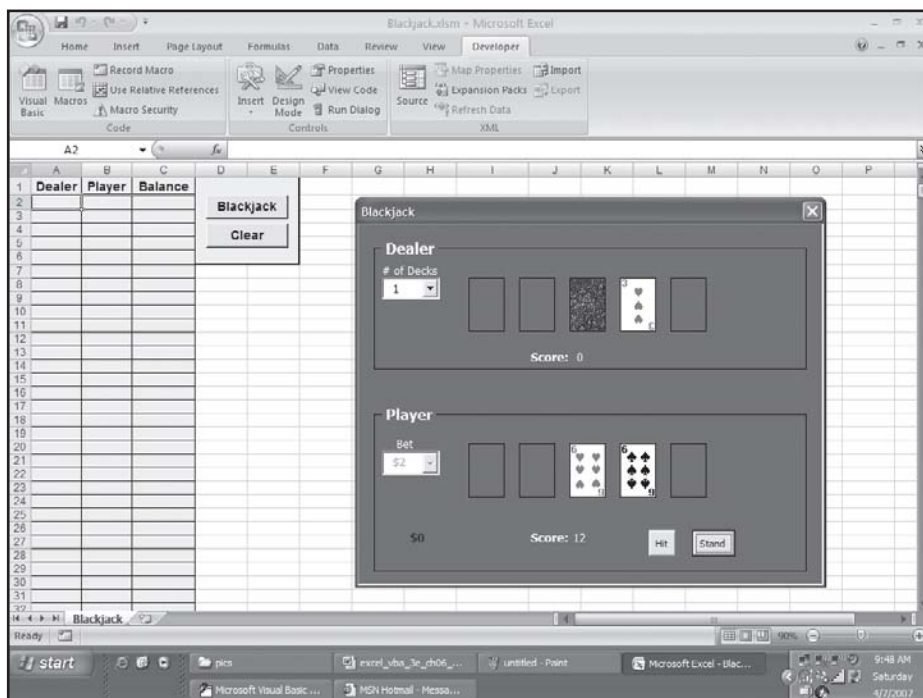

**FIGURE 6.20**

Starting a new hand of Blackjack.

```

Private Sub DealCards()
'-----
'Deals four cards; two each to the player and dealer.
'-----

    Dim fileCards As String
    Dim fileSounds As String
    Dim imgCtrl As Control
    Dim I As Integer

    fileCards = ActiveWorkbook.Path & "\Cards\"
    fileSounds = ActiveWorkbook.Path & "\Sounds\"

    '-----
    'Loop through the controls to find next image control. Load
    'the image of the card, store the value of the card for scoring,
    'increment to the next card, play the draw sound, and test if
    'the deck needs reshuffling.
    '-----

For Each imgCtrl In frmTable.Controls
    If I >= 4 Then Exit For      'Already found the 4 Image controls.
    If imgCtrl.Name = dealOrder(I) Then
        If (I = 0) Then
            imgCtrl.Picture = LoadPicture(fileCards & "Back.bmp")
            hiddenCard = curCard
            hiddenDeck = curDeck
            Set hiddenPic = New Image
            hiddenPic.Picture = LoadPicture(fileCards & _
                theDeck(hiddenDeck).filename(hiddenCard) & ".bmp")
            scores(0, DEALER) = theDeck(curDeck).value(curCard)
        Else
            imgCtrl.Picture = LoadPicture(fileCards & _
                theDeck(curDeck).filename(curCard) & ".bmp")
        End If
        If (I = 1) Then
            scores(0, PLAYER) = theDeck(curDeck).value(curCard)
        ElseIf (I = 2) Then
            scores(1, DEALER) = theDeck(curDeck).value(curCard)
        Else

```

```

        scores(1, PLAYER) = theDeck(curDeck).value(curCard)
    End If
    curCard = curCard + 1
    PlayWav (fileSounds & "\draw.wav")
    Delay Timer, 0.5
    NeedShuffle
    I = I + 1
End If
Next

' -----
'Score the player's hand.
' -----

CalcScore PLAYER
cmdDeal.Caption = "Stand"
cmdHit.Enabled = True
End Sub

```

The Blackjack program calculates the dealer's and player's score with the variable array scores and the CalcScore() sub procedure. A For/Next loop iterates through the scores array, identifying which player's score to sum using the iPlayer argument, and totals the values of each card in a hand. The number of Aces in a hand are counted and scored as eleven; unless the total score exceeds twenty-one, in which case the Aces are scored as one.

```

Private Sub CalcScore(iPlayer As Integer)
' -----
'Calculates the player's and dealer's score. Pass 0
'for the dealer and 1 for the player.
' -----

    Dim I As Integer
    Dim numAces As Integer
    Dim score As Integer
    Const MAXHANDSIZE = 5

    ' -----
    'Calculates the score. Aces count one or eleven.
    ' -----

    For I = 0 To MAXHANDSIZE - 1
        score = score + scores(I, iPlayer)
    Next I

```

```

        If scores(I, iPlayer) = 1 Then numAces = numAces + 1
    Next I
    If (numAces > 0) Then
        score = score + 10 * numAces
        For I = 1 To numAces
            If (score > 21) Then score = score • 10
        Next I
    End If
    If (iPlayer = 0) Then
        lblDlrScore.Caption = score
    Else
        lblPlyrScore.Caption = score
    End If
End Sub

```

The Command Button control `cmdHit` is enabled after the first four cards of a new hand are dealt (see Figure 6.20). Its `Click()` event is triggered each time the player decides (and is allowed) to draw another card. This procedure loads a card image into the proper Image control and records the value of the card before playing the .wav file that sounds like a card being flipped. Next, the score of the player's hand is calculated using `CalcScore()`.

The module variable `numPlayerHits` was incremented by one early in the procedure. If the value of this variable reaches three, then the Command Button control `cmdHit` is disabled and this `Click()` event procedure cannot be triggered. The same is true if the player busts (score exceeds 21). The screen shot in Figure 6.21 shows a hand where the player busted. Since the player busted, the dealer did not have to draw any more cards despite having a score less than 16.

The player's turn at drawing cards is over when he busts, draws three cards (giving him a total of five cards), or chooses to stand on his current hand. The action taken when the player stands is handled in the `Click()` event procedure of the Command Button control named `cmdDeal`. If the player busts, the hand is immediately ended by displaying the dealer's hidden card, calculating its score, and calling the `GameOver()` sub procedure. If the player manages to draw three cards without busting, then the player is forced to stand on his or her hand because it is the only enabled Command Button on the form.

As always, when a card is dealt, the `NeedShuffle()` procedure is called to test whether the deck needs to be shuffled.

```

Private Sub cmdHit_Click()
'-----

```

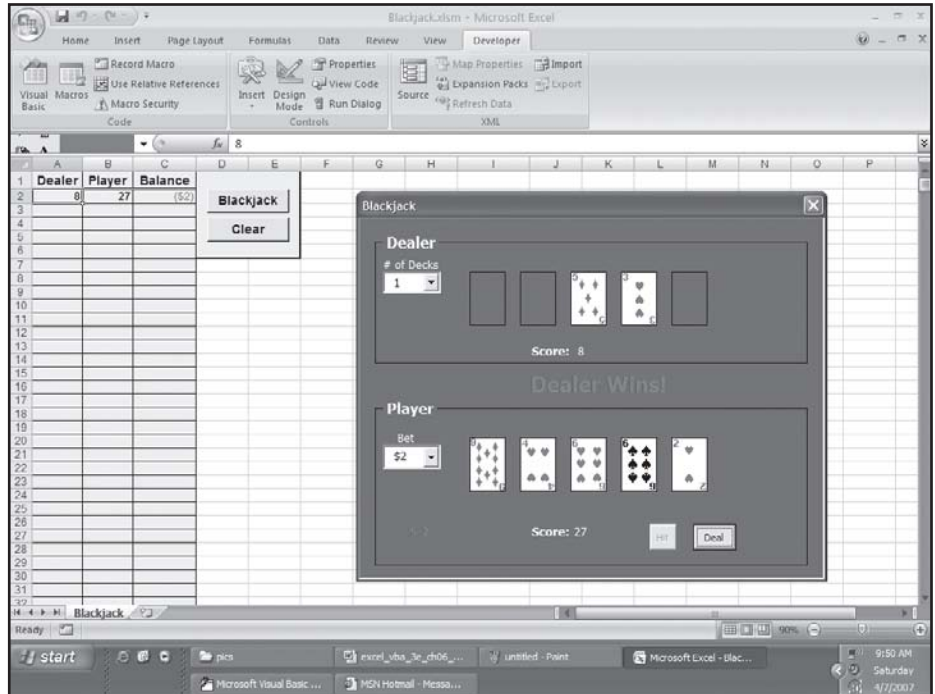

FIGURE 6.21

A player busts in a hand of Blackjack.

'Player chooses to draw another card.

```
'-----
Dim fileCards As String

fileCards = ActiveWorkbook.Path & "\Cards\"

'-----
'Load the card image and record the score.
'-----
numPlayerHits = numPlayerHits + 1
If (numPlayerHits = 1) Then imgPlayer3.Picture = _
    LoadPicture(fileCards & theDeck(curDeck).filename(curCard) & ".bmp")
If (numPlayerHits = 2) Then imgPlayer4.Picture = _
    LoadPicture(fileCards & theDeck(curDeck).filename(curCard) & ".bmp")
If (numPlayerHits = 3) Then imgPlayer5.Picture = _
    LoadPicture(fileCards & theDeck(curDeck).filename(curCard) & ".bmp")
scores(numPlayerHits + 1, PLAYER) = theDeck(curDeck).value(curCard)
PlayWav (ActiveWorkbook.Path & "\Sounds\draw.wav")
```

```

'-----
'Calculate player's score, increment deck to next card, and
'test if the player has reached maximum number of allowed hits.
'-----
CalcScore PLAYER
curCard = curCard + 1
If numPlayerHits > 2 Then
    cmdHit.Enabled = False
    CalcScore DEALER
End If
NeedShuffle

'-----
'If player busts, show dealer's hand and end the game.
'-----
If lblPlyrScore.Caption > 21 Then
    imgDlr1.Picture = hiddenPic.Picture
    CalcScore DEALER
    GameOver
End If
End Sub

```

After the player has selected to stand on his or her current hand, the `DealerDraw()` procedure is called in order to simulate the dealer's turn at drawing additional cards. This procedure uses a loop to draw up to three cards for the dealer as long as the dealer's score is less than 16. When a card is drawn, the card's image is loaded into the appropriate Image control, the card's value is stored, the dealer's score calculated, and the deck is tested to see if it needs shuffling.

```

Private Sub DealerDraw()
'-----
'Call if dealer needs hits. Dealer must stand on
'16 or higher and hit with <16.
'-----

Dim fileCards As String

fileCards = ActiveWorkbook.Path & "\Cards\"

'-----

```

```

'Dealer takes hits while score is <16 to a max of five cards.
'-----
Do While (lblDlrScore.Caption < DEALERSTAND)
    If (numDlrHits = 3) Then Exit Sub
    numDlrHits = numDlrHits + 1
    If (numDlrHits = 1) Then imgDlr3.Picture = LoadPicture( _
        fileCards & theDeck(curDeck).filename(curCard) & ".bmp")
    If (numDlrHits = 2) Then imgDlr4.Picture = LoadPicture( _
        fileCards & theDeck(curDeck).filename(curCard) & ".bmp")
    If (numDlrHits = 3) Then imgDlr5.Picture = LoadPicture( _
        fileCards & theDeck(curDeck).filename(curCard) & ".bmp")

    PlayWav (ActiveWorkbook.Path & "\Sounds\draw.wav")
    Delay Timer, 0.5

    scores(numDlrHits + 1, DEALER) = theDeck(curDeck).value(curCard)
    CalcScore DEALER
    curCard = curCard + 1
    NeedShuffle
Loop
End Sub

```

A hand is over when the player busts or the dealer finishes drawing cards. In both cases, the `GameOver()` sub procedure is called to determine the winner, update the player's balance based on how much the player bet, and output the results to the form and the worksheet (by calling the `WorksheetOutput()` procedure) before resetting the ActiveX controls.

Figure 6.22 shows the Blackjack form after a hand won by the player when the dealer busted drawing the seven of hearts.

```

Private Sub GameOver()
'-----
'Display results when the hand is finished.
'-----

    Dim earningsLength As Integer
    Dim betLength As Integer
    Dim pScore As Integer, dScore As Integer

    earningsLength = Len(lblEarnings.Caption)
    betLength = Len(cmbBet.value)

```

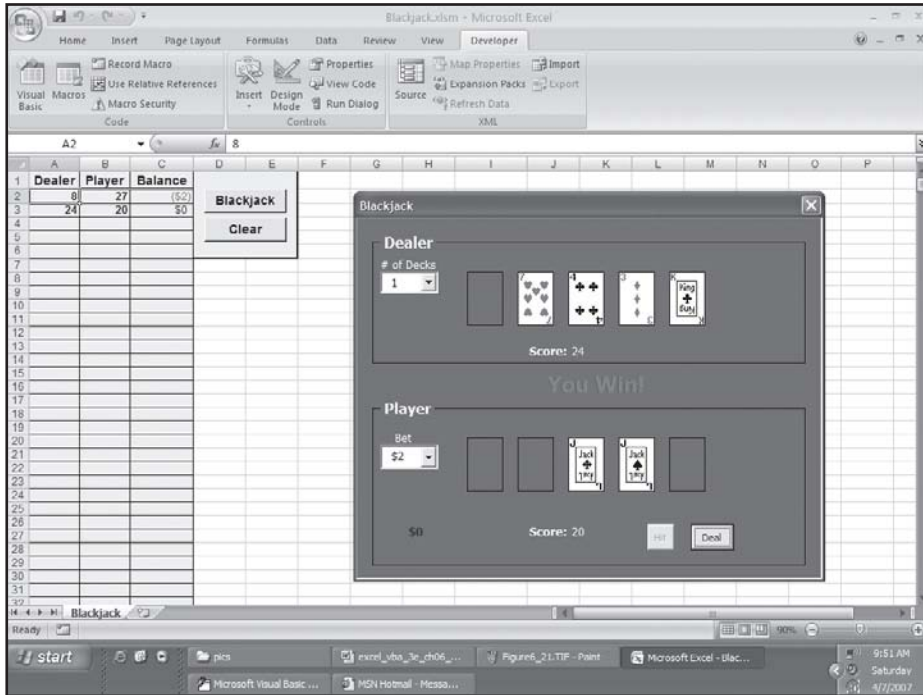
**FIGURE 6.22**

A dealer busts in a hand of Blackjack.

```
pScore = lblPlyrScore.Caption
dScore = lblDlrScore.Caption

'-----
'Dealer and player push.
'-----
If (dScore = pScore) Then
    lblResult.Caption = "Push"
End If

'-----
'Player wins if their score is higher than dealer's
'without busting or if dealer busts.
'-----
If ((Val(dScore) < Val(pScore)) And (Val(pScore) < 22)) _
    Or ((Val(pScore) < 22) And (Val(dScore) > 21)) Then
    lblResult.Caption = "You Win!"
    lblEarnings.Caption = "$" & Val(Right(lblEarnings.Caption, _
```

```

        earningsLength • 1)) + Val(Right(cmbBet.value, betLength • 1))
End If

'-----
'Dealer wins if their score is higher than player's
'without busting or if player busts.
'-----
If ((Val(dScore) > Val(pScore)) And (Val(dScore) < 22) _
    Or (Val(dScore) < 22) And (Val(pScore) > 21)) Then
    lblResult.Caption = "Dealer Wins!"
    lblEarnings.Caption = "$" & Val(Right(lblEarnings.Caption, _
        earningsLength • 1)) - Val(Right(cmbBet.value, betLength • 1))
End If

'-----
'Calculate player's balance.
'-----
earningsLength = Len(lblEarnings.Caption)
If Val(Right(lblEarnings.Caption, earningsLength • 1)) < 0 Then
    lblEarnings.ForeColor = RGB(255, 0, 0)
Else
    lblEarnings.ForeColor = RGB(0, 0, 150)
End If

WorksheetOutput

cmdHit.Enabled = False
cmdDeal.Caption = "Deal"
cmbBet.Enabled = True
End Sub

```

The last requirement of the program is to output the results of the hand to the worksheet. Most of this code should be quite familiar to you as it simply copies the `Caption` property of the Label controls to cells on the worksheet and formats the winning score in bold. The new technique here is using the `Find()` method of the Range object to locate the next empty cell in column A of the worksheet. The `Find()` method takes several arguments but the `What` argument is the only one required. The `What` argument identifies the string you are looking for in

the specified range (in this case, A:A). The `After` argument is optional, but I use it here to tell the `Find()` method to start looking after cell A1.

The `Find()` method returns a `Range` object. I used the `Row` property of the `Range` object returned by the `Find()` method in order to return the index of the first empty row in column A to the variable `nextRow`. Next, I use the value stored in the `nextRow` variable to identify where to write the results of the hand.

```
Private Sub WorksheetOutput()  
'-----  
'Output results of the hand to the worksheet.  
'-----  
    Dim nextRow As Integer  
  
    '-----  
    'Find first empty row in column A and write results to that row.  
    '-----  
    nextRow = Range("A:A").Find(What:="", After:=Range("A1")).Row  
    Range("A" & nextRow).value = lblDlrScore.Caption  
    Range("B" & nextRow).value = lblPlyrScore.Caption  
    Range("C" & nextRow).value = lblEarnings.Caption  
  
    '-----  
    'Put the winner in bold font. Color the player's  
    'balance to match the form.  
    '-----  
    If lblResult.Caption = "Dealer Wins!" Then  
        Range("A" & nextRow).Font.Bold = True  
    ElseIf lblResult.Caption = "You Win!" Then  
        Range("B" & nextRow).Font.Bold = True  
    End If  
    Range("C" & nextRow).Font.Color = lblEarnings.ForeColor  
End Sub
```

Finally, the `QueryClose()` event of the UserForm object unloads the forms from the computer's memory before ending the program. The `QueryClose()` event is triggered when the player closes the form.

```
Private Sub UserForm_QueryClose(Cancel As Integer, CloseMode As Integer)  
    Unload frmTable
```

```
Unload frmShuffle  
End  
End Sub
```

That's it for the Blackjack program. Take the code, play with it, change it, add to it, learn from it, and enjoy. If you have trouble, focus on just a small piece of the program until you figure it out before moving on to the next problem.

## SUMMARY

This chapter introduced VBA UserForms and a few new ActiveX controls. Specifically, you learned how to add UserForms to a VBA project and show them in a program. This chapter discussed adding ActiveX controls to a form, including the Frame, Scroll Bar, Option Button, RefEdit, MultiPage, Combo Box, and List Box controls and how to use the code window of a form. You also learned how to create custom data types that are derived from existing VBA data types. Finally, you learned how to use modal and modeless UserForms.

### CHALLENGES

1. **Add a modeless form (set the ShowModal property of the UserForm object) to a VBA project, and then add two Command Button controls to a worksheet. Using the Click() event procedures, use one Command Button control to show the form, and the other Command Button control to hide the form.**
2. **Add a RefEdit control and a Command Button control to the form created in the previous challenge. The RefEdit control is for the user to display a selected range. Then add code to the Command Button control such that it changes the format of the selected range by increasing its font size to 24 and its color to green (vbGreen or RGB(0,255,0)). You must show the form as modal or your program may lock up.**
3. **Create a form that contains a List Box control. Use the AddItem() method of the List Box control to display the contents of column A of the active worksheet. Hint: Use For/Each to iterate through the cells in column A in the Activate() event procedure of the UserForm object.**
4. **Add a Command Button control to the form from the previous challenge and change the MultiSelect property of the List Box**

control to allow multiple selections. Add code to the `Click()` event procedure of the `CommandButton` control that will copy the selected values of the `List Box` control to column B of the worksheet. Use the `Selected` property of the `List Box` control to return an array of `Boolean` values that can be used to determine which items are displayed in the control and have been selected by the user. Use the `ListCount` and `List` properties of the `List Box` control along with a `For/Next` loop to return the selected values of the `List Box` control if its `Selected` property is true.

5. Alter the Blackjack game to pay double the bet if the player is dealt a blackjack (one Ace and one card of value 10).
6. Alter the Blackjack game to immediately end if the player or dealer is dealt blackjack. Whoever has the blackjack is declared the winner and the other player is not allowed to draw. If both players are dealt blackjack, then it's a push.
7. Doubling down is the process of doubling your bet after the first two cards are dealt. If you choose to double down, then you can only draw one more card. Add this feature to the Blackjack game.
8. Splitting is the process of splitting your first two cards into two separate hands. You then draw one more card for each hand and you are not allowed any more draws. Your bet applies to both hands and each hand competes against the dealer's hand. Add this feature to the Blackjack game.
9. Alter the Blackjack game to incorporate a `MultiPage` control with two pages on the Blackjack form. The first page of the `MultiPage` control should contain the existing Blackjack game table. The second page of the `MultiPage` control should contain a `List Box` control with two columns (set the `ColumnCount` property). Use the `List Box` control as a card counter. The first column should list the card type (Ace, King, Queen, and so on). The second column should list the number of cards that have been played from the deck for the card type listed in the adjacent row of the first column. Don't forget to reset the `List Box` when the deck is shuffled.

*This page intentionally left blank*

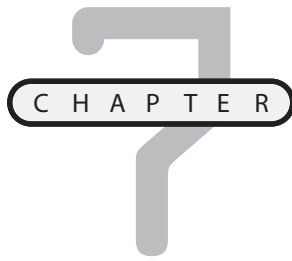

# ERROR HANDLING, DEBUGGING, AND BASIC FILE I/O

**T**he ability to read and write data to a computer's disk drives is fundamental to most programming languages. This chapter examines some of the different tools available in VBA and Excel that enable a programmer to write code for viewing a computer's file structure, and to read and write text files. Additional tools required for error handling and debugging your VBA programs are also discussed.

Specifically, this chapter will cover:

- Error handling
- Debugging
- File dialogs
- Creating text files

## **PROJECT: WORD FIND**

The Word Find program uses a text file containing a list of words associated with various topics that can be updated by the user to create word search puzzles. The program can also print each puzzle for the user's enjoyment. Figure 7.1 shows the Wordfind worksheet that is used by the Word Find program.

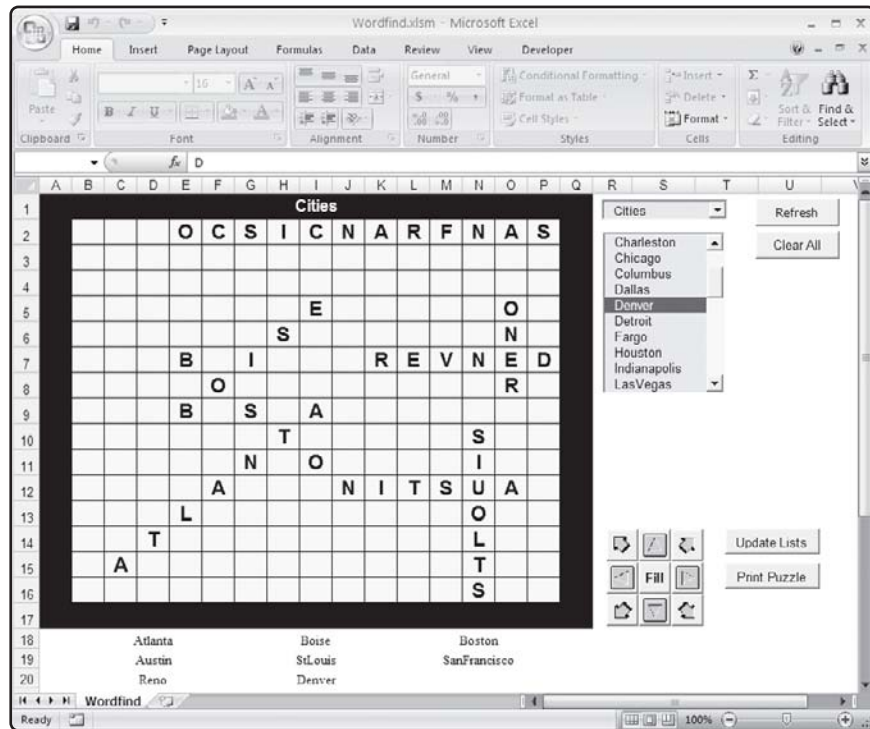

FIGURE 7.1

The Wordfind worksheet.

## ERROR HANDLING

All programs contain errors (often called *bugs*). Syntax errors occur when the programmer violates the rules of the language (for example, misspelled keywords, missing components of a code structure, or improper declaration of a variable), preventing the program from compiling. Syntax errors are relatively easy to fix because the VBA debugger sends you right to the source of the problem. Logic errors occur when the code contains errors that result in improper program behavior (for example, an infinite loop or wrong variable initialization). Logic errors do not prevent the program from compiling and executing; therefore, logic errors can be difficult to find. With proper debugging, however, the number of errors in a program can be significantly reduced.

Besides syntax and logic errors, it is possible that a program's code may generate a runtime error as a result of invalid input. Examples might include a divide by zero error (as demonstrated in Chapter 6) or a file not found error. Programmers must anticipate errors such as these because if they are left unchecked, these errors will cause the program to crash. Furthermore, errors of this type cannot be fixed by altering the logic of the program. In situations such as these, the program requires additional error handling code and procedures.

Error handling code should be included whenever the program interacts with the user or other components of the computer. Validation procedures are examples of error handling procedures; I have already discussed adding them to your code (see Chapter 4). This section will focus on special statements and objects available in VBA for handling anticipated errors.

## Using the On Error Statement

In the `MultiPage.xlsm` project from Chapter 6, the `Click()` event of the `cmdCalcStats` Command Button control contained the following statement:

```
On Error Resume Next
```

The `On Error` statement enables error handling in a VBA program. The `On Error` statement must be followed with instructions to VBA for deciding a course of action when a runtime error is encountered. The course of action taken depends on the type of error that is anticipated.



The `On Error` statement must precede the code that is anticipated to generate the runtime error. The `On Error` statement is normally placed near the beginning of a procedure.

In the case of the `Click()` event procedure in Chapter 6, a runtime error was anticipated for the `AVERAGE()`, `MEDIAN()`, and `STDEVP()` worksheet functions when the user failed to select data, but clicked the Calculate button. Because the runtime error will only occur under special circumstances, it was handled by using the `Resume Next` clause. The `Resume Next` clause sends program execution to the next line of code following the line that generated the error. When the user notices that no statistics were calculated after clicking the Calculate button, then he should conclude that he needs to select a range of cells on the worksheet. The `Resume Next` clause is the simplest solution for handling runtime errors and works well in the `MultiPage.xlsm` project; however, it may not always be the best solution.

When an anticipated error requires execution of a special block of code, use the `GoTo` statement after `On Error`.

```
On Error GoTo ErrorHandler
```

The term `ErrorHandler` refers to a line label used to direct program execution to the block of code specifically created for handling the runtime error. Line labels must start at the leftmost position in the editor window and end with a colon. The error handling code follows the line label.

The use of the `GoTo` statement goes all the way back to the earliest versions of BASIC and a few other programming languages. The `GoTo` statement is rarely seen anymore because when overused, the order of execution of programming statements can be very difficult to follow and results in what is termed “spaghetti code”. Spaghetti code is very difficult to debug and for that reason, the use of the `GoTo` statement in VBA should be limited to error handling routines.

An illustration of the error handling process appears in Figure 7.2.

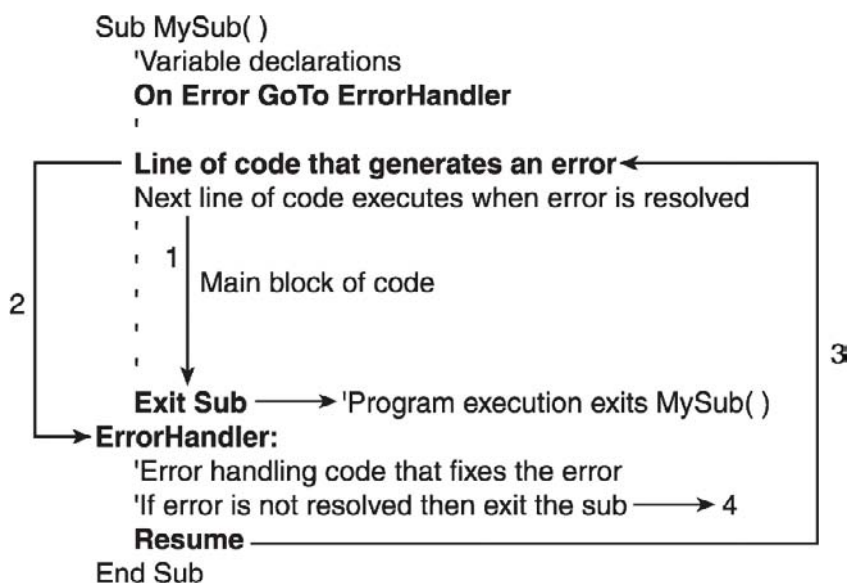

**FIGURE 7.2**

Order of program execution in a procedure with error handling.

Figure 7.2 shows the order of program execution in a sub procedure that contains error handling code. The order of program execution proceeds as follows:

1. If no error is generated, the main block of code executes but program execution exits the sub procedure before reaching the `ErrorHandler` line label.
2. An error is generated and code execution proceeds to the `ErrorHandler` line label.
3. The error is resolved in the `ErrorHandler` and code execution proceeds back to the original line of code that generated the error. Then the main block of code executes before program execution exits the sub procedure.
4. If the error is not resolved, then program execution should exit the sub without executing the main block of code.

Now consider the `Click()` event procedure of the Calculate button after I added a little more error handling code.

```
Private Sub cmdCalcStats_Click()
    Const NUMFORMAT = "#.00"

    On Error GoTo ErrorHandler
    lblCount.Caption = Application.WorksheetFunction.Count _
        (Range(refStats.Text))
    lblSum.Caption = Application.WorksheetFunction.Sum _
        (Range(refStats.Text))
    lblMin.Caption = Application.WorksheetFunction.Min _
        (Range(refStats.Text))
    lblMax.Caption = Application.WorksheetFunction.Max _
        (Range(refStats.Text))
    lblMedian.Caption = Application.WorksheetFunction.Median _
        (Range(refStats.Text))
    lblAvg.Caption = Format(Application.WorksheetFunction.Average _
        (Range(refStats.Text)), NUMFORMAT)
    lblStanDev.Caption = Format(Application.WorksheetFunction.StDevP _
        (Range(refStats.Text)), NUMFORMAT)

    Exit Sub
ErrorHandler:
    MsgBox "An error was encountered while calculating the statistics. " _
        & vbCrLf & Err.Description & vbCrLf & _
        "Check for a valid range selection and try again." & vbCrLf, _
        vbCritical, "Error " & Err.Number
End Sub
```

After the constant declaration, the error handler is “turned on” with the `On Error` statement and a reference to the `ErrorHandler` line label. The error handling code starts with the line label, but it is not a separate procedure. Instead, it is a block of code isolated by the line label; therefore, an `Exit Sub` statement is placed near the end of the procedure just before the line label to prevent the code in the error-handling block from being executed if no error is generated.

The error handling code follows the line label, and due to the structure of the sub procedure, will be executed only when a runtime error occurs. In this example, the error handling code is only one statement, albeit a long one. A message box with a description of the error is displayed to the user. The description is obtained from the `Description` property of the `Err`

object. The `Err` object stores information about runtime errors and is intrinsic to VBA. The properties of the `Err` object are initialized when a runtime error occurs with an error handling routine enabled so you can access its properties in any error handling code block.



When possible, you should write code in your error handler that fixes the error and resumes program execution at the error's source using the `Resume` keyword. In this example, that is not possible because the error is generated by an invalid range selection. In this case, the best you can do is to anticipate the cause of the error and suggest a solution to the user.

Figure 7.3 shows the message box displayed by the error handler in the `Click()` event procedure of the Calculate button.

**FIGURE 7.3**

The message box displayed by an enhanced error handler added to the `MultiPage.xlsm` project from Chapter 6.



More examples of error handling code blocks are discussed later in the chapter.

## DEBUGGING

By now, you have certainly encountered numerous errors in your programs and probably struggled to correct some of these errors. Finding bugs in a program can be frustrating. Fortunately, VBA has several tools to help debug a program.

## Break Mode

When your program generates a runtime error, a dialog box similar to the one shown in Figure 7.4 is displayed.

**FIGURE 7.4**

The runtime error dialog box.

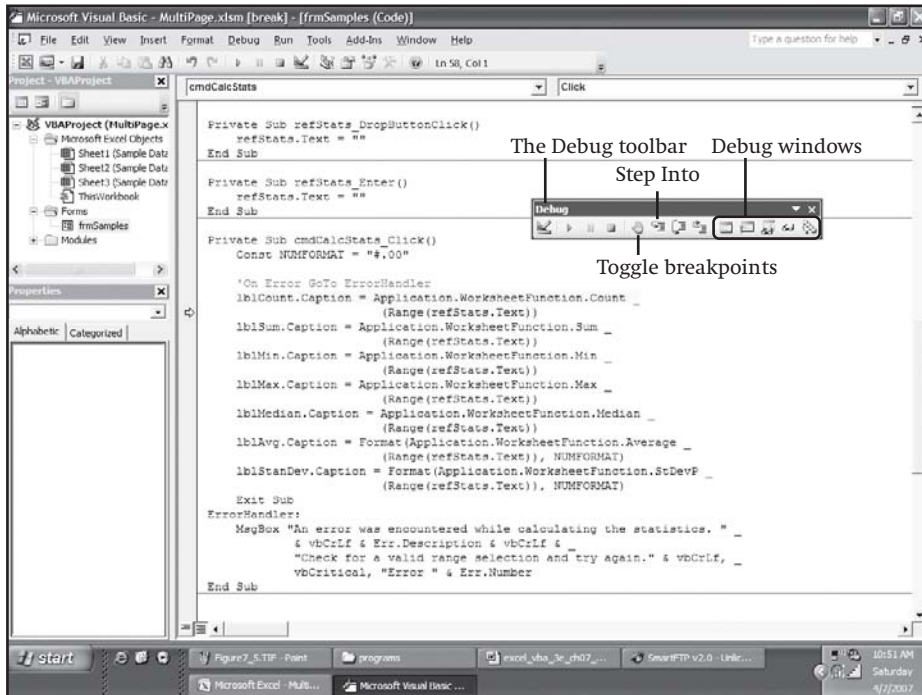

Selecting the Debug option will load the VBA IDE and display the program in break mode. While in break mode, program execution is paused and can be stepped through one line at a time to closely examine factors such as order of code execution and the current values stored within variables. The line of code that generated the error will be highlighted, as shown in Figure 7.5.

**FIGURE 7.5**

The VBA IDE in break mode.

To intentionally enter break mode, insert a breakpoint at the desired location in the program using the Debug menu item or Debug toolbar (select from the View menu) in the VBA IDE (refer to Figure 7.5). You can also toggle a breakpoint by clicking the left margin of the code window next to the line of code at which you want program execution to pause, or by pressing F9.

Insert breakpoints at locations in code where bugs are suspected or known to exist and then run the program. Break mode is entered when program execution proceeds to a line of code containing a breakpoint. At this time, you have the option of resetting the program, stepping through the program one line at a time, or continuing normal operation of the program. While in break mode, the value currently stored in a variable can be checked by holding the

mouse cursor over the name of that variable. Logic errors are often caused by code that assigns the wrong value to a variable. Break mode can help locate the code that creates these errors.

Another useful debugging method is stepping through code while in break mode. Use Step Into on the Debug toolbar, or press F8, to execute one line of code at a time starting from the location of the break. The order of program execution can be verified, and values stored within variables checked as code execution proceeds one line at a time.

## The Immediate Window

Stepping through code one line at a time can be tedious if the error is not found quickly. The Immediate window allows you to test program variables and procedures under normal program execution. The Immediate window is displayed by selecting it from the View menu, the Debug toolbar (refer to Figure 7.5), or by pressing Ctrl + G in the IDE.

The Immediate window is often used to hold the value of a variable or variables written to it with debugging statements located at suspected trouble spots in the program. Debugging statements use the `Assert()` and `Print()` methods of the `Debug` object. The `Assert()` method can be used to break program execution based on a Boolean expression. The `Print()` method is used to write values to the Immediate window.

**Debugging statements are not compiled and stored in the executable program file, so there is no harm in leaving them in your code.**

The `CalcScore()` sub procedure in the Blackjack form module from Chapter 6 is listed below. You may remember that this procedure calculates the scores of the dealer's and player's hands. One of the trickier pieces of this procedure is the part that scores Aces as either one or eleven depending on the value of the hand. The procedure must score the Ace as eleven as long as the player's score does not exceed twenty-one. Several debugging statements have been added to the procedure to test its effectiveness.

In the `CalcScore()` sub procedure, the expression `(numAces = 0)` is used with the `Assert()` method of the `Debug` object to break program execution. The expression can be any expression that evaluates as true or false, as in this example, or any Boolean variable. The `Assert()` method breaks program execution when the Boolean expression evaluates as false. In this example, program execution breaks only when an Ace is dealt to either the dealer or player and their hand is scored. This allows you to step through each line of code that calculates the value of the hand based on the number of Aces dealt without having to waste time in break mode when no Ace has been dealt. Three statements use the `Print()` method of the `Debug`

object to write the value of the variable `score` to the Immediate window before, during, and after the handling of the Aces. It is a good idea to include a string with the `Print()` method identifying the variable, especially if there are more debugging statements elsewhere in the program. After, or during program execution, the Immediate window and its contents can be viewed from the VBA IDE as shown in Figure 7.6.

```
Private Sub CalcScore(iPlayer As Integer)
'-----
'Calculates the player's and dealer's score. Pass 0
'for the dealer and 1 for the player.
'-----

    Dim I As Integer
    Dim numAces As Integer
    Dim score As Integer
    Const MAXHANDSIZE = 5

    '-----
    'Calculates the score. Aces count one or eleven.
    '-----

    For I = 0 To MAXHANDSIZE - 1
        score = score + scores(I, iPlayer)
        If scores(I, iPlayer) = 1 Then numAces = numAces + 1
    Next I
    Debug.Assert (numAces = 0)
    Debug.Print "Score Ace as 1: " & score
    If (numAces > 0) Then
        score = score + 10 * numAces
        Debug.Print "Score Ace as 11: " & score
        For I = 1 To numAces
            If (score > 21) Then score = score - 10
        Next I
    End If
    Debug.Print "Final Score: " & score
    If (iPlayer = 0) Then
        lblDlrScore.Caption = score
    Else
        lblPlyrScore.Caption = score
    End If
End Sub
```

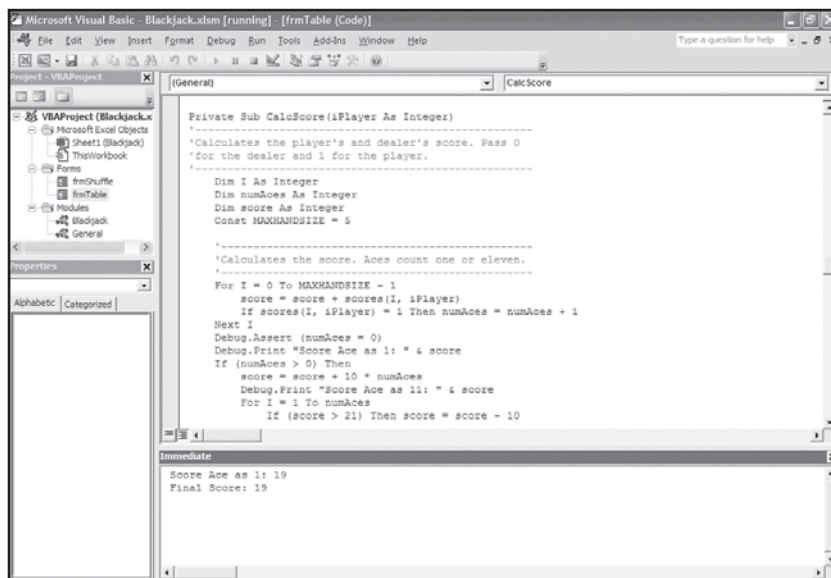
**FIGURE 7.6**

The Immediate window.

You can also use the Immediate window to enter code statements while the program is in break mode. Statements that change the value of a variable, or the property of an ActiveX control, or call a procedure can be entered directly into the Immediate window. The statements take effect after the Enter key is pressed. Using the previous example, the value of the variable `score` can be changed while in break mode by entering `score = 5` (or any integer value) in the Immediate window. This is useful for redirecting program execution and testing the results without having to alter code.

## The Watch Window

Besides the Immediate window, another useful tool for debugging VBA programs is the Watch window. The Watch window makes it possible to track the value of a variable or expression (property, function call, and so on) from anywhere in a program. Add a watch to an expression from the Debug menu or right-click the expression and choose Add Watch from the shortcut menu. The resulting dialog box is shown in Figure 7.7.

Choose either a specific procedure containing the expression you want to watch, or choose all procedures. Next, choose a specific module containing the expression you want to watch, or select all modules. Finally, select the type of Watch (Watch Expression, Break When Value Is True, or Break When Value Changes). The watch type selected will be displayed in the Watch window only when the program enters break mode. Therefore, if the watch type Watch Expression is selected, a break point will need to be inserted in the procedure(s) containing

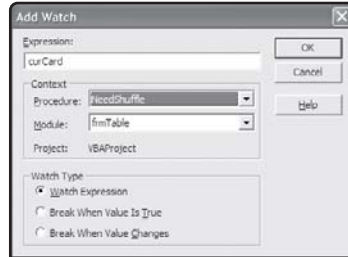
**FIGURE 7.7**

The Add Watch dialog box.

the expression before running the program. The other two watch types automatically pause the program at the specified location. A Watch window showing the value of an expression while the program is in break mode is shown in Figure 7.8.

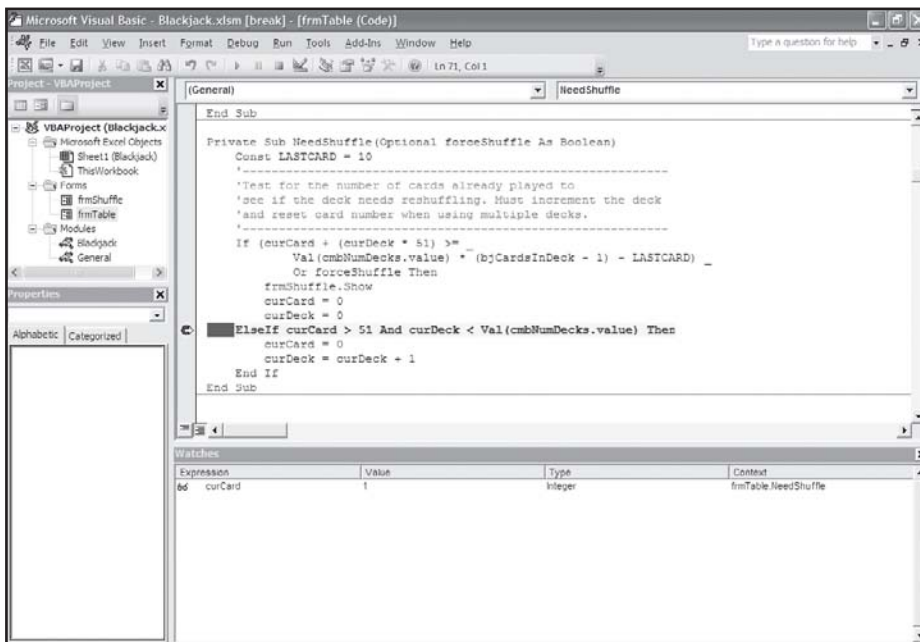
**FIGURE 7.8**

The Watch window.

## The Locals Window

The Locals window (see Figure 7.9) displays the value of the declared variables local to the procedure in which program execution has been paused with a break point. Module-level variables are also listed under the object *Me* in the Locals window. Display the Locals window by selecting it from the View menu or Debug toolbar.

When you suspect a procedure contains a logic error, insert a breakpoint in the procedure, run the program, and display the Locals window before stepping through the procedure's code. This is a handy tool for debugging a procedure, because it allows you to view the values of all local variables while stepping through the code.

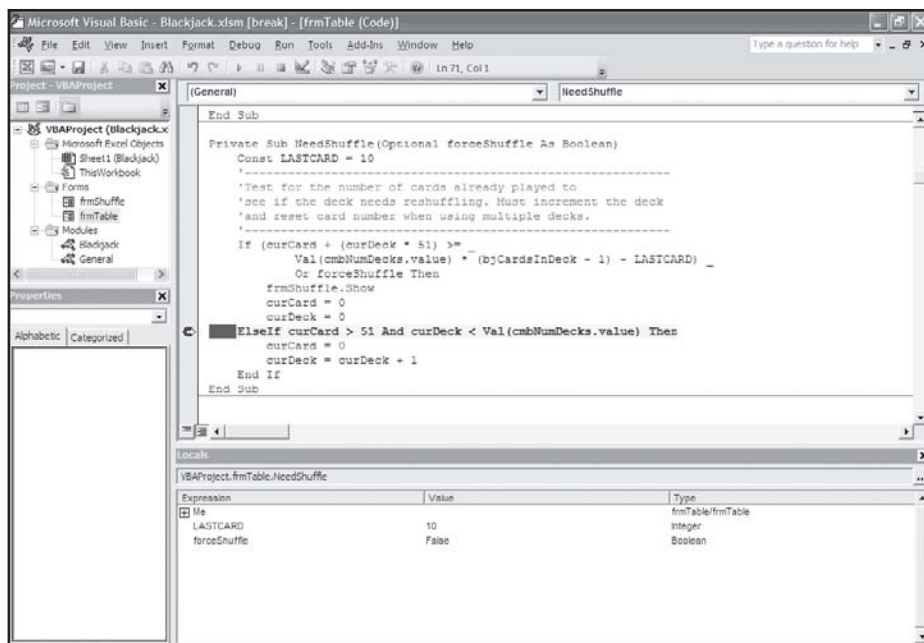

**FIGURE 7.9**

The Locals window.

## FILE INPUT AND OUTPUT (I/O)

VBA includes several objects, methods, and functions that can be used for file I/O. You have probably surmised that one possibility for file I/O involves the `Workbook` object and its methods for saving and opening files; however, other tools are available in VBA, the most relevant of which will be discussed in this chapter.

When a VBA application requires file I/O, it often involves a relatively small amount of data stored in program variables, and not in a worksheet or document. With Excel, the programmer has the choice of copying the data to a worksheet so the user can save the data in the usual way (File, Save menu item), or saving the content of the variables directly to a file. It is often more convenient to simply write the data directly to a file on the hard drive so the user does not need to be concerned with the task. In fact, it may be undesirable to give the user access to the data, because he or she might alter it before saving. In this case, reading and writing simple text files within the program code offers an attractive solution.

## IN THE REAL WORLD

Many types of files are stored on a computer's hard drive including operating system (OS) files (for example Windows or Macintosh files used to handle specific tasks performed by the OS), image files, and Excel files. Most of these files are created by specific applications and therefore are proprietary. Proprietary files should only be accessed by the applications from which they were created. In Windows, proprietary files have unique file extensions such as .doc, .xlsm, and .accdb to name just a few. The file extensions are used by the OS to identify the application that created the file.

A proprietary file (such as one created by Excel) contains not only the textual and numerical information entered by the user, but also content that the application uses to specify formatting options selected by the user (bold, font size and type, and so on) as well as any non-textual information entered by the user (for example, images and charts). The methods used to write all this additional information to the file are specific to the application, and therefore can only be opened by the application that originally created the file.

## File I/O Using Workbook and Worksheet Objects

The Workbook and Worksheet objects contain methods for opening, closing, and saving workbooks in the same manner a user might perform these operations from the Excel application. You can open and save workbook files using a variety of formats with VBA code. The same file formats may also be used to save individual worksheets within an existing workbook.

### Opening and Saving Workbooks

You use the `Open()` method of the `Workbooks` collection object to open Excel-compatible files. The `Open()` method accepts numerous arguments, but the only required argument is the `FileName`. The syntax for the `Open()` method of the `Workbooks` collection object, including all arguments, follows:

```
Workbooks.Open(FileName, UpdateLinks, ReadOnly, Format, Password, WriteResPassword,  
IgnoreReadOnlyRecommended, Origin, Delimiter, Editable, Notify, Converter, AddToMru,  
Local, CorruptLoad)
```

You will never use most of these arguments, but those with unfamiliar names can be found in the online help. The following statement opens a workbook named `MyWorkbook.xlsm` located in the same directory as the active workbook. Note that the active workbook must be

previously saved or the `Path` property of the `Workbook` object will not return a valid file path. Alternatively, you may use a string to specify the full path.

```
Dim filePath As String
filePath = ActiveWorkbook.Path
Workbooks.Open FileName:=filePath & "\MyWorkbook.xlsm"
```

To save a workbook from a VBA program, use either the `Save()` method of the `Workbooks` collection object or the `SaveAs()` method of the `Workbook` object. The `Save()` method does not accept arguments and will save a new workbook to the default directory (the directory last used or the directory specified in the General tab of Excel's Options dialog box if a workbook has not been previously saved).

```
Workbook("MyWorkbook.xlsm").Save
```

The `SaveAs()` method accepts many of the same arguments as the `Open()` method of the `Workbooks` collection object. Most important are the `FileName` and `FileFormat` arguments used to specify the file's name and path, and the file type (.xlsm, .csv, .txt, and so on). The `FileFormat` argument should be specified as one of VBA's defined `xlFileFormat` constants (look up `xlFileFormat` in the Object Browser to see a complete list). The syntax for the `SaveAs()` method of the `Workbook` object follows:

```
expression.SaveAs(FileName, FileFormat, Password, WriteResPassword,  
ReadOnlyRecommended, CreateBackup, AccessMode, ConflictResolution, AddToMru,  
TextCodepage, TextVisualLayout, Local)
```

The following line of code saves the active workbook to the default directory as an Excel 2003 file (`xlWorkbookNormal`).

```
ActiveWorkbook.SaveAs FileName:= "MyWorkbook.xlsm", FileFormat:=xlWorkbookNormal
```

You may also save data in a specific worksheet using the `SaveAs()` method of the `Worksheet` object. Again, the two main arguments are `FileName` and `FileFormat`.

```
expression.SaveAs(FileName, FileFormat, Password, WriteResPassword,  
ReadOnlyRecommended, CreateBackup, AddToMru, TextCodepage, TextVisualLayout, Local)
```

You cannot use the `SaveAs()` method of the `Worksheet` object to save the entire workbook, but only data within a specific worksheet. Typically, you save the content of a single worksheet as some type of text file (comma-delimited, tab-delimited, .html, .xml, and so on). The following example saves the data in the active worksheet to a comma-delimited text file named `MyData.csv`.

```
ActiveSheet.SaveAs FileName:="MyData.csv", FileFormat:=xlCSV
```



Text files only contain characters from the ANSI character set. The ANSI character set is comprised of 256 characters that represent the characters from your keyboard (alphabetical, numeric, punctuation, and so on).

Figure 7.10 shows an Excel worksheet with random numeric data that has been saved as a comma-delimited text file. Figure 7.11 shows the resultant file opened in Notepad.

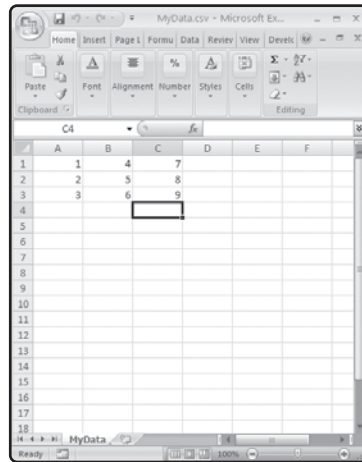
**FIGURE 7.10**

An Excel worksheet after saving as a text file (.csv extension).

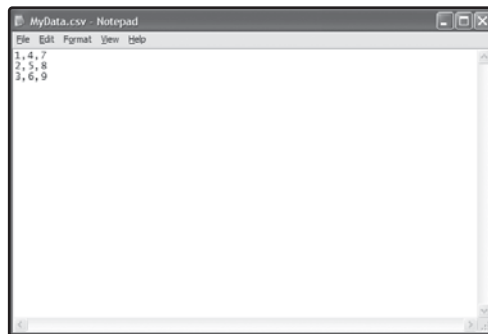
**FIGURE 7.11**

The text file that results from saving the worksheet in Figure 7.10.

## Using VBA File I/O Methods

In addition to the `Open()`, `Save()`, and `SaveAs()` methods of the `Workbooks`, `Workbook`, and `Worksheet` objects, VBA and its associated object libraries include several I/O objects such as the `Dialogs`, `FileDialog`, `FileSystem`, and `FileSystemObject` objects, and other subordinate objects. Some of these objects are conceptually more difficult to use and therefore will not

be discussed in this chapter; however, I will show you how to use one object from the Office library and VBA's `Open` statement for adding file I/O to your programs.

## The FileDialog Object

Included in the Office library of objects is the `FileDialog` object. The `FileDialog` object is essentially the standard dialog used in Office applications for opening and saving files. The dialog boxes from the `FileDialog` object allow users to specify the files and folders that a program should use and will return the paths of the selected files or folders. You can also use the `FileDialog` object to execute the associated action of the specified dialog box.



A reference must be set to the Microsoft Office object library before you can use the `FileDialog` object. From the VBA IDE, select **Tools, References**, and be sure the check box labeled **Microsoft Office 12.0 Object Library** is selected.

The `FileDialog` object contains two methods called `Show()` and `Execute()`. You use the `Show()` method to show one of four possible dialog boxes (see Table 7.1) depending on the constant passed to the `FileDialog` property of the `Application` object. The following statement shows the `Open` dialog.

```
Application.FileDialog(msoFileDialogOpen).Show
```

**TABLE 7.1** DIALOG TYPES USED WITH THE FILEDIALOG OBJECT

Dialog Type	VBA Constant (FileDialogType)
Open	<code>msoFileDialogOpen</code>
Save	<code>msoFileDialogSaveAs</code>
File Picker	<code>msoFileDialogFilePicker</code>
Folder Picker	<code>msoFileDialogFolderPicker</code>

The `Execute()` method enables the user to carry out the specified action of the dialog box for files that are compatible with the Excel application (for example, files of type `.xlsm`, `.xlt`, `.csv`, and so on). For example, the `Open` dialog box allows the user to select one or more files to open when the `Execute()` method of the `FileDialog` object is invoked. When the following statement follows the `Show()` method for the `Open` dialog, the item(s) selected by the user are opened in Excel.

```
Application.FileDialog(msoFileDialogOpen).Execute
```



Be careful to set the properties of the `FileDialog` object appropriately for the desired action. For example, you cannot set the `FilterIndex` property of the `FileDialog` object when showing the Folder Picker dialog box because this dialog box shows only folders and does not allow file extension filters.

## The `FileDialogFilters` and `FileDialogSelectedItems` Collection Objects

The `FileDialog` object has two subordinate collection objects—the `FileDialogFilters` and the `FileDialogSelectedItems` collection objects. The `FileDialogFilters` collection object contains a collection of `FileDialogFilter` objects that represent the file extensions used to filter which files are displayed in the dialog box (used with the Open and Save As dialog boxes). Use the `Filters` property of the `FileDialog` object to return the `FileDialogFilters` collection and the `Item` property of the `FileDialogFilters` collection object to return a `FileDialogFilter` object. The `Description` and `Extensions` properties of the `FileDialogFilter` object return the description (for example, All Files) and the file extension used to filter the displayed files (for example, \*.\*).

I wrote the `CheckFileFilters()` sub procedure to generate a list of all possible file filters and their descriptions, then output the lists via message boxes. The procedure simply loops through each `FileDialogFilter` object in the `FileDialogFilters` collection and concatenates their `Description` and `Extensions` properties to separate string variables. Add the following procedure to any code module and then run the program to generate message boxes similar to those shown in Figures 7.12 and 7.13.

```
Public Sub CheckFileFilters()
    Dim fileFilters As FileDialogFilters
    Dim fileFilter As FileDialogFilter
    Dim I As Integer
    Dim descrs As String
    Dim xtns As String

    Set fileFilters = Application.FileDialog(msoFileDialogOpen).Filters
    '-----
    'Loop through collection and build strings of
    'all extensions and descriptions.
    '-----
    For I = 1 To fileFilters.Count
        Set fileFilter = fileFilters.Item(I)
        'Add carriage return/line feed to strings.
```

```

descri = descri & fileFilter.Description & vbCrLf
xtns = xtns & fileFilter.Extensions & vbCrLf

Next I
MsgBox descri
MsgBox xtns
End Sub

```

**FIGURE 7.12**

File filter  
descriptions for  
Excel.

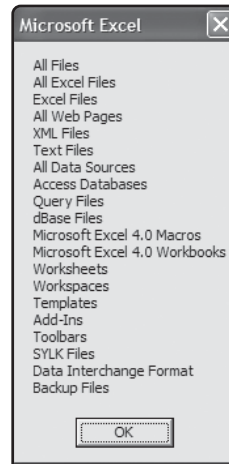
**FIGURE 7.13**

File filter  
extensions for  
Excel.

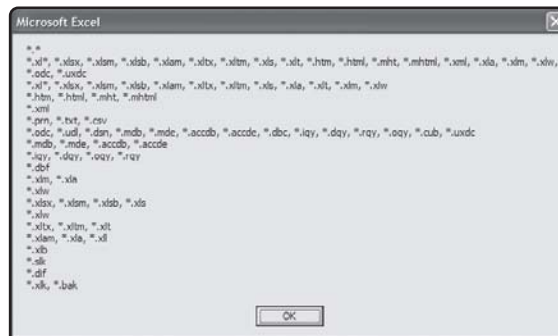

The `FileDialog.SelectedItems` collection object contains the paths (as strings) to the files or folders selected by the user. Use the `SelectedItems` property of the `FileDialog` object to return the `FileDialog.SelectedItems` collection. The `GetSelectedItem()` sub procedure first shows the Open dialog and then loops through all items selected by the user in order to build a string containing their file paths. The file paths are then output in a message box. Note that the `Item` property of the `FileDialog.SelectedItems` object returns a string.

```

Public Sub GetSelectedItem()
    Dim selItems As FileDialogSelectedItems
    Dim I As Integer
    Dim paths As String

    '-----
    'Build a list of file paths to all files selected by user from Open dialog.
    '-----

    Application.FileDialog(msoFileDialogOpen).Show
    Set selItems = Application.FileDialog(msoFileDialogOpen).SelectedItems
    For I = 1 To selItems.Count
        paths = paths & selItems.Item(I) & vbCrLf
    Next I
    MsgBox paths
End Sub

```

You can use the `Add()` method of the `FileDialogFilters` collection object to create your own list of filters. The `LoadImage()` sub procedure shows the File Picker dialog box after clearing the `FileDialogFilters` collection and adding two new filters (\*.\*, and \*.bmp). The `Add()` method requires a description and extension. An optional `Position` argument indicates the position of the added filter in the list.

The `Show()` method is called to display of the Open dialog after its properties are set. The `Show()` method of the `FileDialog` object returns -1 if the user presses the action button (Open in this example) and 0 if the action is cancelled. The `FilterIndex` property sets which filter is selected when the dialog is shown—essentially creating a default file filter. With the `AllowMultiSelect` property of the `FileDialog` object set to false, the user can select only one file. The path to this file is returned by the `SelectedItems` property of the `FileDialog` object which is used to load the selected image into an Image control named `imgTest`. You can test this procedure by adding it to the code module of a Worksheet object. Be sure to place an Image control on the worksheet and set its `Name` property before running the program.

```

Public Sub LoadImage()
    Dim fileDiag As FileDialog
    Dim imagePath As String

    Set fileDiag = Application.FileDialog(msoFileDialogFilePicker)
    With fileDiag
        .AllowMultiSelect = False
        .Filters.Clear
    End With

```

```

.Filters.Add Description:="All files", Extensions:="*.*)"
.Filters.Add Description:="Image", Extensions:="*.bmp", Position:=1
.FilterIndex = 1
.InitialFileName = ""
.Title = "Select BMP file"
If .Show = -1 Then      'User pressed action button
    imagePath = .SelectedItems(1)
    imgTest.Picture = LoadPicture(imagePath)
End If
End With
End Sub

```

The path to the file selected by the user is returned from the `FileDialog.SelectedItems` collection and stored in the string variable `imagePath`. If the `Execute()` method of the `FileDialog` object is omitted in the program, your program will need this path. Do not use the `Execute()` method of the `FileDialog` object when selecting files that are not compatible with Excel—doing so will either result in a runtime error or open a workbook containing incomprehensible data.

If the `AllowMultiSelect` property of the `FileDialog` object is `true`, the `FileDialog.SelectedItems` collection will hold more than one file path. The `ShowFileDialog()` sub procedure loads the Open dialog box and allows the user to select multiple files. If the user clicks the Open button, then the `Execute()` method attempts to open all selected files.

```

Public Sub ShowFileDialog()
    Dim fileDiag As FileDialog
    Const EXCELFILES = 2

    '-----
    'Configure and show the open dialog.
    'Open all files selected by the user.
    '-----

    Set fileDiag = Application.FileDialog(msoFileDialogOpen)
    With fileDiag      'Configure dialog box
        .AllowMultiSelect = True
        .FilterIndex = EXCELFILES
        .Title = "Select Excel File(s)"
        .InitialFileName = ""
    End With
    If .Show = -1 Then  'User clicked Open
        .Execute      'Open selected files
    End If
End Sub

```

```

End If
End With
End Sub

```

The dialog box resulting from the `ShowFileDialog()` sub procedure is shown in Figure 7.14.

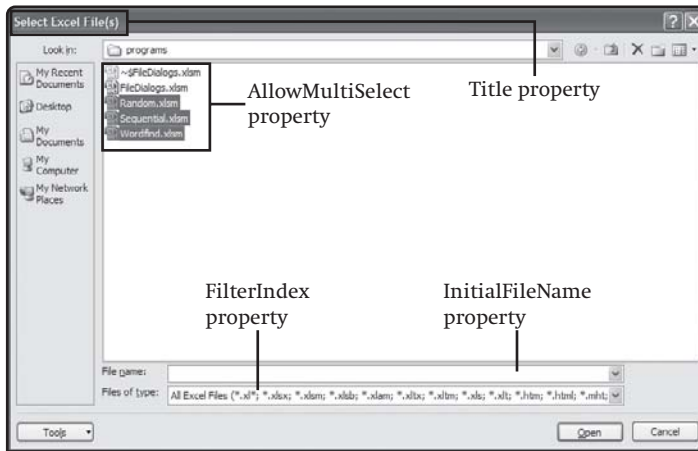

**FIGURE 7.14**

The Open dialog box of the `FileDialog` object.

## The FileSystem Object

The `FileSystem` object is a collection of methods that you can use to set and obtain information about files, directories, and drives. You can find the members of the `FileSystem` object listed in the Object Browser and in Table 7.2. You can use them as though they were just another group of VBA built-in functions. That is, you do not need to qualify the object when using these methods in your program.

## The Open Statement

The `Open` statement is used to read or write data to a file. Table 7.3 summarizes the type of access, and modes or functions available for reading and writing data to a file with VBA.



There is also a `Binary` access type for reading and writing to any byte position in a file as might be done with an image; however, this technique is beyond the scope of this book.

The `Open` statement requires several arguments, including a string that designates the path to a specified file. If the file does not exist, then one will be created. The `Open` statement also requires an access mode (`Append`, `Binary`, `Input`, `Output`, or `Random`) and a file number. Optional

**TABLE 7.2 MEMBERS OF THE FILESYSTEM OBJECT**

Member	Description	Example	Return Value
ChDir	Changes the current directory.	ChDir "C:\Documents and Settings" or ChDir ".."	N/A
ChDrive	Changes the current drive.	ChDrive "D:"	N/A
CurDir	Returns the current directory path.	MsgBox CurDir	Outputs the current directory path in a message box.
Dir	Returns the name of a file, directory, or folder that matches a pattern, file attribute, or the volume label of a drive.	FileName = Dir("C:\test.txt", vbNormal)	The file name if it exists; otherwise, an empty string.
EOF	End of file.	EOF(fileNum)	A Boolean value indicating whether the end of an opened file (specified with a file number) has been reached.
FileAttr	The mode used to open a file with the Open statement.	Mode = FileAttr(fileNum, 1)	Returns a Long integer indicating the mode used to open a file (Input, Output, Random, and so on).
FileCopy	Copies a file from a source path to a destination path.	FileCopy "C:\TestFile.txt", "D:\TestFile.txt"	N/A
FileDateTime	Returns the date and time that a file was created or last modified.	fileDate = FileDateTime("C:\test.txt")	For example, 1/23/2004 10:25:14 AM
FileLen	Returns the length of a file in bytes.	fileSize = FileLen("C:\test.txt")	For example, 4
FreeFile	Returns an Integer representing the next file number available for use by the Open statement.	FileNumber = FreeFile	For example, 2

Member	Description	Example	Return Value
GetAttr	Returns an Integer representing the attributes of a file or directory.	myAttr = GetAttr (CurDir)	0INormal, 1IRead-Only, 2IHidden, 4ISystem, 16IDirectory, 32IArchive
Kill	Deletes a file or files.	Kill "C:\test.txt"	N/A
Loc	Specifies the current read/write position within an open file.	MyLocation = Loc(1)	A Long integer.
LOF	Returns a Long integer specifying the length of an open file in bytes.	FileLength = LOF(1)	For example, 4
Mkdir	Creates a new directory.	Mkdir "TestDir"	N/A
Reset	Closes all disk files opened using the Open statement.	Reset	N/A
Rmdir	Deletes an empty directory.	Rmdir "TestDir"	N/A
Seek	Returns a Long integer specifying the current read/write position within an open file.	Seek(1)	If the file is opened in Random mode, it returns the number of the next record; otherwise, it returns the current byte position in the file.
SetAttr	Sets attribute information for a file.	SetAttr "C:\test.txt", vbReadOnly	N/A

These methods are primarily designed to be used with the Open statement, but you may also find them useful with the other objects and methods discussed in this chapter.

parameters include an access parameter (Read, Write, or Read Write), lock (used to restrict operations on the file from other programs), and record length (specifies the length of the buffer or record).

```
Open "C:\Data\Test.txt" For Input As #1
```

The preceding code line opens a file named Test.txt found at the designated path for input, and assigns the file to the file number 1. If the file is not found, then one will be created at the designated location with the name Test.txt.

**TABLE 7.3 FILE ACCESS MODES WITH VBA**

Access Type	Writing Data	Reading Data
Sequential	Print#, Write#	Input#, Input
Random	Put	Get



You can open multiple files in your VBA programs, but they must be assigned unique file numbers.

## Sequential Access Files

Writing information to a sequential access file is sort of like recording music to a cassette tape. The songs vary in length and are recorded one after the other. Because it is hard to know the location of each song on the tape, it is difficult to quickly access a particular song. When information is written to a sequential file, the individual pieces of data (usually stored in variables) vary in length and are written to the file one after the other. For example, a sequential file containing names and phone numbers may look something like what's shown here:

"John Smith", "111-2222"

"Joe James", "123-4567"

"Jane Johnson", "456-7890"

The names and phone numbers were all written to the file as strings, so they are enclosed in quotation marks. Numeric values written to a sequential access file will not contain the quotation marks. The strings containing the names vary in length and will require different amounts of memory for storage. If access to a part of the sequential file is desired at a later time (say we want Jane Johnson's phone number), the entire file must be read into memory because it is not possible to know the location of the desired component within the file. After loading the file, the content must be searched for the desired value. This makes sequential access inefficient with very large files, because it will take too long to access the desired information. With smaller files, however, that do not take long to read, sequential access will work well. The `CreateSeqFile()` sub procedure writes textual information from the first three rows in columns A and B of a worksheet to a sequential access file.

```
Public Sub CreateSeqFile()
    Dim filePath As String
    Dim I As Integer
    filePath = ActiveWorkbook.Path & "\SeqPhone.txt"
```

```

Open filePath For Output As #1
  For I = 1 To 3
    Write #1, Cells(I, "A").Value, Cells(I, "B").Value
  Next I
Close #1
End Sub

```

The preceding procedure uses a For/Next loop to write the contents of the first three cells of columns A and B to a file called SeqPhone.txt. The I/O operation is terminated with the Close statement. The resulting file as viewed from Notepad is shown in Figure 7.15.

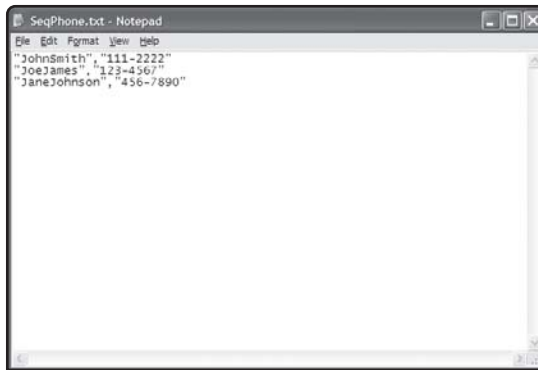

**FIGURE 7.15**

Using Notepad to view a sequential file created using VBA code.

Using Write # places quotation marks around each value written to the file. The file contains three lines of data because Write # adds a new line character to the end of the last value written to the file; because the For/Next loop iterates three times, the Write # statement was executed three times, resulting in three lines of data.

Because the structure of the file is known, it is a simple task to alter the CreateSeqFile() procedure to create a new procedure that reads the data.

```

Public Sub ReadSeqFile()
  Dim filePath As String
  Dim I As Integer
  Dim theName As String
  Dim theNumber As String
  I = 1
  filePath = ActiveWorkbook.Path & "\SeqPhone.txt"
  Open filePath For Input As #1
  Do While Not EOF(1)

```

```
    Input #1, theName, theNumber
    Cells(I, "A").Value = theName
    Cells(I, "B").Value = theNumber
    I = I + 1
Loop
Close #1
End Sub
```

I changed the `Open` statement in the `ReadSeqFile()` procedure to allow for data input, and I replaced `Write #` with `Input #`. I also replaced the `For/Next` loop with a `Do`-loop and used the `EOF()` function in the conditional to test for the end of the file. The `EOF()` function accepts the file number as an argument and returns `true` when the end of the file is reached. The loop, therefore, continues as long as the `EOF()` function returns `false` (`Do While NOT False` equates to `Do While True`). Variables must be used to hold the strings returned from the file. Two variables (`theName` and `theNumber`) are used in order to match the structure of the procedure that wrote the data to the file.

## Random Access Files

Random access files allow the programmer to access specific values within the file without having to load the entire file into memory. This is accomplished by ensuring that the individual data elements are of the same length before writing to the file. Again, consider the example of a phone book. Instead of storing the information as variable-length strings, the name and phone number can be stored with fixed-length strings. The combination of the two fixed-length strings that follow require the same amount of memory for every line written to the file. This will make it easy to locate a particular line in the file when the data is input.

```
Dim theName As String*20
Dim theNumber As String*8
```

If the name to be stored is fewer than 20 characters, then spaces are added to match the defined length. If the string exceeds 20 characters, only the first 20 characters of the string are stored; therefore, it is important to define the length of the string so that it will be long enough to contain any possible value, yet not so long that too much memory is wasted by saving lots of spaces. The resulting data file might then look something like this:

```
"John Smith           ", "111-2222"
"Joe James            ", "123-4567"
"Jane Johnson         ", "456-7890"
```

Each line in the file requires the same amount of memory to store and is referred to as a record. Records can be represented by one or more values of the same or different data type (string, integer, and so on). Because the length of each record is identical, finding a specific record in the file without loading the entire file into memory is relatively easy (as you will see shortly).

Rather than declare the individual elements of a record as separate variables, it is useful to define a custom data type that can be used in a variable declaration. The variable of the newly defined type can include all the desired elements of the record. To define a phone record for the previous example, a custom data type that includes both string elements must be declared in the general declarations section of a module.

With the new data type definition, any variable can now be declared in a procedure as type Phone as shown in the `CreateRanAccessFile()` sub procedure. Individual elements of the `phoneRec` variable are accessed using the dot operator. To take full advantage of the custom data type, I write the `phoneRec` variable to a file using random access.

```
Private Type Phone
    theName As String*20
    theNumber As String*8
End Type
Public Sub CreateRanAccessFile()
    Dim phoneRec As Phone
    Dim filePath As String
    Dim I As Integer, recNum As Integer

    recNum = 1
    filePath = ActiveWorkbook.Path & "\randomPhone.dat"
    Open filePath For Random As #1 Len = Len(phoneRec)
    For I = 1 To 3
        phoneRec.theName = Cells(I, "A").Value
        phoneRec.theNumber = Cells(I, "B").Value
        Put #1, recNum, phoneRec
        recNum = recNum + 1
    Next I
    Close #1
End Sub
```

The length of the record is specified by passing the variable `phoneRec` to the `Len()` function. The data is written to the file using the `Put` statement. (You should read a random access file

with the `Get` statement.) An integer variable indicating the record number (`recNum`) must also be included with the custom variable in the `Put` statement so that VBA knows where to insert the value within the file. The record number (indicated by the variable `recNum` in the `CreateRandomAccessFile()` procedure) must begin with the value 1.

### IN THE REAL WORLD

Many applications save data to a type of random access file that is more commonly referred to as a database. Database files such as those created by Microsoft Access (`.mdb` or `.accdb` extensions) offer a lot more power to the programmer relative to the random access file created by VBA's `Open` statement. A single database file normally contains multiple tables of data that are linked together through related fields (columns). Furthermore, it is usually possible to use a database's programming engine to link your VBA program to a database file such that you can quickly retrieve and update very specific data.

## CHAPTER PROJECT: WORD FIND

The Word Find project is an Excel VBA program that creates word search puzzles. Words for a puzzle are associated with a topic that the program uses to sort the data. The topics and words used in a puzzle are stored in a random access file. The file containing the words and topics is accessed and displayed by the program. New words and topics for puzzles can be added to the file by the user. A puzzle is created when the user selects individual words and places them within a 15 by 15 grid running in any direction. After placing the words, the empty spaces in the puzzle are randomly filled with letters before printing. The Word Find program is stored on the companion website as `Wordfind.xlsm`.

### Requirements for Word Find

The objectives for the Word Find project are to demonstrate some basic techniques for file I/O and error handling in a VBA program. To accomplish the task, I use an Excel worksheet as the grid for a word search puzzle and a VBA form for updating the data required by the program. The requirements for the program follow:

- A VBA form (UserForm object) shall be used as the interface for updating the program's data (words and topics) stored in a random access file.
- The form shall display all unique topics stored in the data file.

- The form shall display all words stored in the data file that are associated with a user-selected topic.
- The form shall allow the user to add new records to the data file.
- The form shall allow the user to update (edit) previously stored words in the data file for an existing topic. Note that the program will not allow for existing topics to be updated.
- The form shall display new and updated records as they are created.
- An Excel worksheet shall be used to create the word search puzzle.
- The puzzle worksheet shall isolate an area of cells (15 by 15 cells in size) for displaying a puzzle.
- The puzzle worksheet shall isolate an area of cells for displaying the list of words that have been added to a puzzle.
- The puzzle worksheet shall isolate an area of cells for displaying help/error messages to the user when creating a puzzle.
- The puzzle worksheet shall isolate an area of cells for displaying a puzzle's title.
- The puzzle worksheet shall display a list of unique topics from the data file for the user to choose from when creating a puzzle.
- The puzzle worksheet shall display a list of words from the data file associated with the topic selected by the user.
- The user shall be able to select a word from the displayed list of words on the puzzle worksheet and add it to the puzzle by indicating a starting position on the puzzle grid.
- The user shall be able to select a direction for a word added to the puzzle from a series of buttons on the worksheet.
- The program shall validate the user's selection for the location of a word to ensure the entire word fits within the defined area of the puzzle grid. There will be no validation to prevent a word from overwriting another word(s).
- The user shall be able to clear the contents of the puzzle, the list of words in the puzzle, the list of topics, and the list of words associated with the selected topic from a button on the worksheet.
- The user shall be able to finish a puzzle by adding randomly selected uppercase letters to the empty cells in the puzzle grid from a button on the worksheet.
- The user shall be able to print the puzzle and the list of words contained in the puzzle from a button on the worksheet.

- The user shall be able to display the form used to update the data in the data file from a button on the worksheet. Note that the user will not be able to edit the data in the file directly from the worksheet.
- The user shall be able to refresh the list of topics, and list of words associated with a topic, from a button on the worksheet.
- The data for the program shall be stored in a random access file containing three fields of data per record. The first field contains the numbers used to identify specific records (rows) of data. The second field contains the topics, and the third field contains the words associated with the topics in the second field.
- The data from the file shall be stored in a worksheet that is hidden from the user. The data from the file shall be written to the worksheet when the user elects to show the update form.
- When the user chooses to edit an existing record or add a new record, the program shall write the new data to the text file and the hidden worksheet.

As with every program you write, you will edit the requirement list after you have designed it; sometimes even after you start writing the program because it is nearly impossible to think of everything from the beginning. I added and removed requirements from the previous list after careful consideration of the program's design and objectives.

## Designing Word Find

The Word Find program's design features objects that are now familiar to you, including a VBA form and a worksheet. The form serves to allow the user to update the data file with new records as well as edit existing records. The worksheet serves as the interface for creating a word search puzzle. The program takes advantage of the grid-like nature of a worksheet to create the puzzle. Words are written to the puzzle using individual cells for holding the letters. After the puzzle is finished, it is a relatively simple task to print it for someone's enjoyment.

## Designing the Form

The program is divided into two parts; the first part contains the form used to update the data file, and the second part contains the worksheet used to create a puzzle. Figure 7.16 shows the form's design from the IDE.

Whenever a program is required to display a list, you should immediately think List Box or Combo Box control. I have added a Combo Box control to the form for displaying the list of topics, and I added a List Box control for displaying the list of words associated with a selected

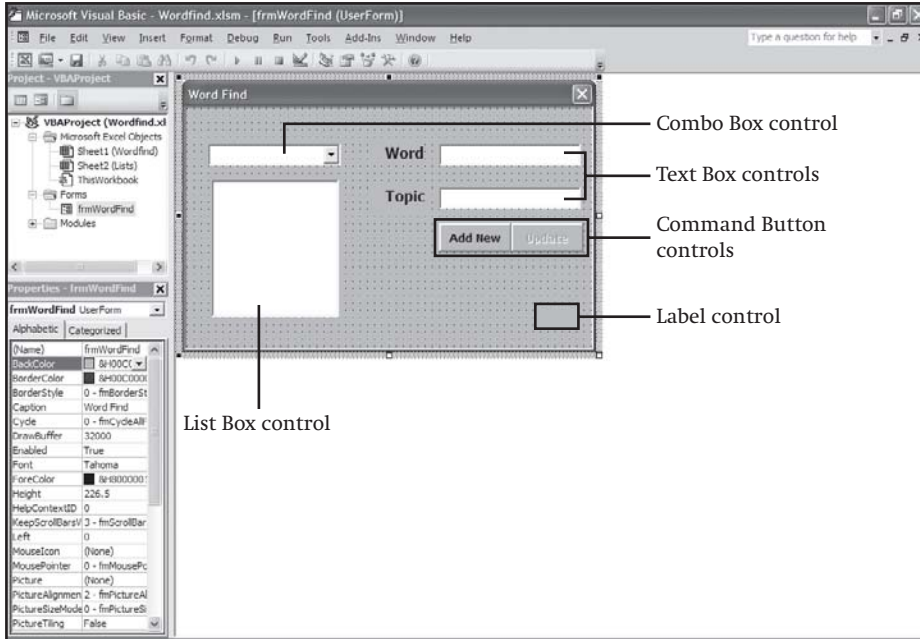
**FIGURE 7.16**

Design time view of the form used for updating the Word Find program's data file.

topic. When the user changes the selection in the Combo Box control, the list of words in the List Box control will also change to match the topic.

Although I have not previously discussed the Text Box control, you should find it fairly easy to use. It is a simple control that serves to collect textual input from a user. As with all controls, you should edit the Name and appearance (size, font, and so on) properties of the Text Box control at design time. The value of the Text property stores whatever is currently entered in the Text Box, so this property is frequently accessed in your programs. Other properties of interest include: MaxLength, MultiLine, PasswordChar, SpecialEffect, TextAlign, and WordWrap. You should take the time to familiarize yourself with the Text Box control and some of its properties. The Text Box controls I added to the form serve to display the currently selected topic and word. I have used Text Box controls instead of Label controls because the user must be able to enter new values into these controls.

The purpose of the form is to allow the user to enter new records or edit existing records stored in the Wordfind.txt data file. I added the Text Box and Command Button controls to the form in order to achieve this purpose. To add a new record, the user can enter a new word in the appropriate text box control with an existing topic, or the user can enter a new topic before clicking the Add New button. To edit an existing record, the user must first select a word from the List Box to enable the Update button. Next, the user can edit the word and

click Update. When the Update button is clicked, the existing record will be overwritten in the data file.

The data from the file must also be added to a hidden worksheet. I decided to use the worksheet because I wanted to display the data alphabetically sorted; thus taking advantage of Excel's ability to quickly sort data. It also makes sense to store the data somewhere it can be quickly and easily accessed, yet still protected. A worksheet that is hidden from the user works quite well, although further protections should probably be added (password protection of the worksheet). It is also important that the data in the hidden worksheet be updated as the file is updated by the user.

I have left a couple of potential problems in the form's design. It does not protect against adding identical records to the data file, does not allow records to be deleted, and it does not allow the user to edit the name of an existing topic (in case of a misspelling). I have left the challenge of solving these limitations to the reader along with several other enhancements to the program (see the Challenges at the end of the chapter).

## Designing the Worksheet

A word search puzzle is created on a worksheet—the design of which is shown in Figure 7.17. A worksheet makes an ideal interface for this program since it is easy to write letters to the cells and print a portion of the worksheet (as you will see in the program code).

As was done with the form, the worksheet contains a Combo Box and List Box control for displaying the topic and word lists, respectively. The data listed in the ActiveX controls on the puzzle worksheet will be read only from the hidden worksheet and not from the data file. Nothing is included directly on the worksheet that will allow the user to edit the data file. Instead, a Command Button control with the caption `Update Lists` is used to show the form that updates the data file. Other Command Button controls added to the worksheet include the following:

- `Clear All`: Clears data from the puzzle and ActiveX controls.
- `Refresh`: Refreshes the topic and word lists. This button is meant to be used after the user has updated the data using the form.
- `Print Puzzle`: Prints the puzzle.
- `Pictures of arrows`: Eight buttons for selecting the direction in which the program writes the word in the puzzle.
- `Fill`: Randomly fills the empty cells in the puzzle with uppercase letters.

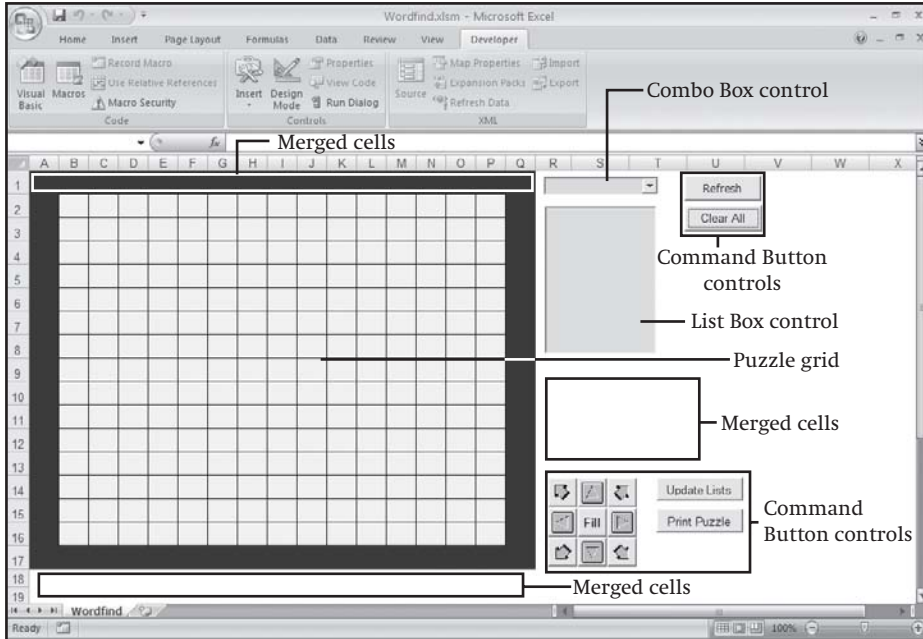
**FIGURE 7.17**

The Word Find worksheet interface.

In addition to the ActiveX controls, several areas of the worksheet are reserved for the puzzle, the puzzle title, the word list, and help messages. The puzzle grid is 15 by 15 cells and is formatted with borders and color. The range A1:Q1 is merged and formatted with a light-colored font so that the title of the puzzle (topic) is centered in the middle of the puzzle. The fifteen cells in the eight rows immediately below the puzzle are merged into three cells per row. This gives a total of twenty-four cells for holding the list of words that have been added to a puzzle. Finally, an area of cells just to the right of the puzzle are merged and formatted in a large font to hold error and help messages output by the program. All of these areas were assigned defined names (Puzzle, Topic, WordList, and Output) to make the code that accesses these ranges easier to read.

Program execution is meant to proceed as follows:

1. The user populates the Combo Box and List Box controls with topics and words by clicking the Refresh button.
2. The user selects a topic from the Combo Box control and a new list of words is displayed in the List Box.
3. The user selects a word from the list in the List Box.
4. The user selects a cell in the puzzle grid.

5. The user clicks a button indicating the direction in which to write the word and the word is added to the puzzle.
6. The user continues to add words to the puzzle until he or she is satisfied with the puzzle.
7. The user clicks the Fill button and the program fills empty cells in the puzzle grid.
8. The user clicks the Print Puzzle button and the puzzle and word list is printed.

## Writing the Code for Word Find

As the interface for this program has two distinct parts, so will the code. The form and worksheet components can be written and tested as independent programs, then added together to complete this project. I will start with the code module for the UserForm object that updates the data file.

### Writing the Code for the UserForm Module

The program's data is stored in a random access file. The advantage of this type of file is that it can be quickly updated as long as your program correctly tracks the record number. In order to do this, a custom data type is required to ensure each record uses the same amount of memory. The custom data type named `PuzzleList` is built from three elements: a long integer and two strings. The long integer is an identification number (`IDNum`), and as you will see, I use it to make finding specific records easier. The two strings will hold the topics and words. The integer variable `recNum` is still required to serve as a place locator for I/O operations on a random access file. The value of the `recNum` variable will match that of the identification number, which makes it easier to locate and update records in the data file. A variable array of type `PuzzleList` is declared at module level to be used in reading the data from the file and writing it out to the hidden worksheet.

```
Option Explicit
Private recNum As Integer
Private Type PuzzleList
    IDNum As Long
    topic As String * 30
    word As String * 15
End Type
Private curList() As PuzzleList
```

When the form is shown, its `Activate()` event procedure is triggered and its code calls the procedures that load the data from the file and writes it to the hidden worksheet. The data file's topics are retrieved from the worksheet by passing the dynamic array variable `topics` to the `GetUniqueTopics()` sub procedure. The name of the procedure, `GetUniqueTopics()`, implies its function. Remember that the data file, and thus the hidden worksheet, contains a topic

for every word; therefore, numerous repeat values for the topic exist. The array is passed by reference, so when it is re-dimensioned and filled with values in the `GetUniqueTopics()` sub procedure, it can be added to the Combo Box control via its `List` property (the `List` property of the Combo Box control is a variant array). The last line of code in the `Activate()` event procedure sets the topic that will be displayed in the Combo Box control. Be aware that setting the `Value` property of a Combo Box control triggers its `Change()` event.

```
Private Sub UserForm_Activate()
    Dim topics() As String

    '-----
    'Initialize worksheet and controls.
    '-----

    GetAllRecords
    WriteToWorksheet
    GetUniqueTopics topics
    cmbTopics.List = topics
    cmbTopics.Value = cmbTopics.List(0)
End Sub
```

The purpose of the `GetAllRecords()` sub procedure is to load the data from the file and store it in the module-level variable array `curList`. Because the procedure involves file I/O, some validation and error-handling code is included.

To avoid file I/O errors that may crash the program, first the path to the `Wordfind.txt` file must be validated and appropriate action taken if the file is not found. The `Dir()` function serves to validate the file path. The `Dir()` function is a member of the `FileSystem` object, but it can be used without its object qualifier. In the `GetAllRecords()` sub procedure, the `Dir()` function returns the string `"WordFind.txt"` if this file is found at the specified path. If the file does not exist at the specified path then the `Dir()` function returns a zero-length string `("")` and the `GetFile()` function is called to display a file dialog and give the user a chance to find and select the file to open. If the user finds the file and selects OK, then its path is returned to the variable `filePath`. If the file's path is not found and the user selects Cancel, then code execution continues.

The second step in avoiding a program crash from a file I/O error is adding an error handler. Although it is difficult to foresee errors other than an invalid path and/or file name, certainly more possibilities for file I/O errors exist (for example, a corrupted file); therefore, the error handler is added to display a message box indicating the nature of the error and end the program. The error handler is also called if the file path is invalid and the user chooses to

cancel the file dialog used to find the file (this returns an empty string for the file path). I handle the error this way because of the difficulty in predicting what error might occur. All I know is that the `Open` statement has failed, so the program must end. Most importantly, the error handler prevents the program from crashing and starting the debugger.

Normally, I would place the call to the `GetFile()` sub procedure in the error handler, but the `Open` statement does not fail if a valid path is used and the file is not found at this location. Instead a new file is created and that's not the required action.

```
Private Function GetAllRecords()
    Dim filePath As String
    Dim curRec As PuzzleList

    '-----
    'Load all records from random access text file into
    'variable array of custom data type.
    '-----

    On Error GoTo FileIOError
    filePath = ActiveWorkbook.Path & "\Wordfind.txt"

    '-----
    'Test for valid path.
    '-----

    If Dir(filePath) <> "Wordfind.txt" Then
        filePath = GetFile
    End If

    '-----
    'Open the file and fill records into custom
    'variable array.
    '-----

    recNum = 1
    Open filePath For Random Access Read As #1 Len = Len(curRec)
    Do While Not EOF(1)
        Get #1, recNum, curRec
        ReDim Preserve curList(recNum - 1)
        curList(recNum - 1).IDNum = curRec.IDNum
        curList(recNum - 1).word = curRec.word
        curList(recNum - 1).topic = curRec.topic
    
```

```

        recNum = recNum + 1
    Loop
    Close #1
    recNum = recNum - 1
    Exit Function

'-----
'Use error handler for unforeseen errors.
'-----
FileIOError:
    MsgBox "The program has encountered an error trying to " & _
        "access the file Wordfind.txt. " & vbCrLf & Err.Description, _
        vbCritical, "Error " & Err.Number
    End
End Function

```

The `GetFile()` sub procedure is only called from the `GetAllRecords()` sub procedure when the data file is not found at the specified path. The procedure shows a `FileDialog` object to allow the user to search the computer's file structure in order to locate the file. If the user locates the file and clicks the OK button, then the file's path is returned to the calling function.

```

Private Function GetFile() As String
    Dim fileDiag As FileDialog

    '-----
    'Configure and show the open dialog.
    'Return path to calling function.
    '-----

    Set fileDiag = Application.FileDialog(msoFileDialogFilePicker)
    With fileDiag
        'Configure dialog box
        .Filters.Clear
        .Filters.Add Description:="All files", Extensions:="*.*)"
        .Filters.Add Description:="Text", Extensions:="*.txt", Position:=1
        .AllowMultiSelect = False
        .FilterIndex = 1
        .Title = "Select Wordfind.txt File"
        .InitialFileName = ""
        If .Show = -1 Then
            'User clicked Open
            GetFile = .SelectedItems(1)
            'Return path to selected file

```

```

    End If
  End With
End Function

```

The data is written to a hidden worksheet named `Lists` that is in the same workbook as the `Wordfind` puzzle worksheet. After the sheet is cleared, the topics, words, and identification numbers are copied to the first three columns of the `Lists` worksheet from the module-level variable array `curList` (this variable was initialized in the `GetAllRecords()` sub procedure) using a `For/Next` loop. I qualify the `Lists` worksheet with an object variable (`ws`) because it is never the active worksheet.

The last statement in the procedure sorts the data alphabetically, first by topic and then by word. This is the major reason I write the data to the worksheet—to take advantage of its fast sorting capabilities so the data is listed alphabetically in the ActiveX controls. Furthermore, when the topics are sorted alphabetically, it's easier to pick out the unique values from the list. Note that I passed the `Sort()` method of the `Range` object several arguments. They are all optional, but at the very least, `Key1` and `Key2` must be included in order to specify the primary and secondary keys on which to sort, which in this case, are the topic and word, respectively. I also included the `MatchCase` argument to specify a case-insensitive sort. You can also pass the `Sort()` method arguments that specify the sort order for each key (`Order1`, `Order2`), whether or not to ignore a header row (`Header`), whether to sort by rows or columns (`Orientation`), and whether or not to treat numbers as text for each key (`DataOption1`, `DataOption2`).



Excel worksheets are hidden and unhidden by clicking `Hide/Unhide` in the `Window` area of the `View` tab in the `Ribbon`.

```

Private Sub WriteToWorksheet()
  Dim lastRow As Integer
  Dim ws As Worksheet
  Dim I As Integer

  Set ws = Worksheets("Lists")

  '-----
  'Clear the worksheet
  '-----

  lastRow = ws.UsedRange.Rows.Count
  ws.Range("A2:C" & lastRow).ClearContents

```

```

'-----
'Write records to worksheet
'-----
For I = 2 To recNum
    ws.Cells(I, "A").Value = Trim(curList(I - 2).topic)
    ws.Cells(I, "B").Value = Trim(curList(I - 2).word)
    ws.Cells(I, "C").Value = Trim(curList(I - 2).IDNum)
Next I

'-----
'Sort records.
'-----
ws.Range("A2:C" & recNum).Sort Key1:=ws.Range("A2"), _
    Key2:=ws.Range("B2"), MatchCase:=False

```

End Sub

When the user selects a new topic, the `Change()` event of the Combo box is triggered and the List Box is updated with the words associated with the selected topic. This event is also triggered from the `Activate()` event of the UserForm object when the `List` property of the Combo Box is assigned the values in the variable array `topics`. The words are added to the List Box by the `GetWords()` sub procedure which reads the values from the hidden worksheet.

```

Private Sub cmbTopics_Change()
    txtTopic.Text = cmbTopics.Text
    txtWord.Text = ""
    cmdUpdate.Enabled = False
    GetWords
End Sub

```

---

```

Private Sub GetWords()
    Dim I As Integer
    Dim ws As Worksheet

    '-----
    'Add word list to list box associated with
    'topic on combo box.
    '-----

```

```

1stWords.Clear
Set ws = Worksheets("Lists")
For I = 2 To ws.UsedRange.Rows.Count
    If ws.Cells(I, "A").Value = cmbTopics.Value Then
        1stWords.AddItem ws.Cells(I, "B").Value
    End If
Next I
End Sub

```

The `Click()` event of the List Box is triggered whenever the user selects a new value from its list. After the selected word is copied to the Text Box control, the ID number associated with the selected word is retrieved using the `GetIDNum()` function. The ID number is copied to a Label control on the form. I originally added the Label control to the form to test and help debug the program. It serves no purpose to allow the user to see this value; however, the Label control serves as a convenient location for storing the number of the record currently displayed on the form. The record number is required for updating the file so it can simply be read from the Label control when the user selects the Update button. If you like, you can set the `Visible` property of the Label control to `false` to prevent the user from seeing the record number. Figure 7.18 shows an example of how the form appears when a word has been selected from the List Box control.

**FIGURE 7.18**

The update form from the Word Find program displaying a user-selection.

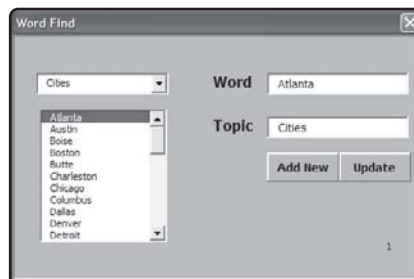

```

Private Sub 1stWords_Click()
    txtWord.Text = 1stWords.Text
    lblIDNum.Caption = GetIDNum
    cmdUpdate.Enabled = True
End Sub

```

---

```

Private Function GetIDNum() As Long
    Dim ws As Worksheet

```

```

Dim c1 As Range, c2 As Range

'-----
'Loop through columns A and B in Lists worksheet to find
'the correct topic and word and then return ID number.
'-----

Set ws = Worksheets("Lists")
For Each c2 In ws.Range("A2:A" & ws.UsedRange.Rows.Count)
    If c2.Value = cmbTopics.Value Then
        For Each c1 In ws.Range("B2:B" & ws.UsedRange.Rows.Count)
            If c1.Value = lstWords.Text Then
                GetIDNum = ws.Range("C" & c1.Row).Value
                Exit Function
            End If
        Next
    End If
Next

End Function

```

To add a new record to the data file, the user must simply enter values for the topic and word before clicking the Add New button. Calls to the `AddRecToWorksheet()`, `AddToControls()`, and `AddToFile()` sub procedures update the hidden `Lists` worksheet and the ActiveX controls, and add a new record to the data file. Note that a new ID number must be assigned to the new record. The code in these procedures should be familiar to you.

```

Private Sub cmdAddNew_Click()

'-----
'If nothing in text boxes then exit the sub.
'-----

If txtWord.Text = "" Or txtTopic.Text = "" Then
    MsgBox "You must enter a topic and word before updating the list.", _
        vbOKOnly, "No Entry"
    txtWord.SetFocus
    Exit Sub
End If

'-----

```

```
'Add the new record to the Lists worksheet, the file,
'the List box, and the combo box.
```

```
'-----
```

```
AddRecToWorksheet
```

```
AddToControls
```

```
AddToFile
```

```
txtWord.Text = ""
```

```
recNum = recNum + 1
```

```
End Sub
```

```
Private Sub AddRecToWorksheet()
```

```
Dim ws As Worksheet
```

```
'-----
```

```
'Update the "Lists" worksheet with the new record.
```

```
'-----
```

```
Set ws = Worksheets("Lists")
```

```
ws.Cells(recNum + 1, "A").Value = txtTopic.Text
```

```
ws.Cells(recNum + 1, "B").Value = txtWord.Text
```

```
ws.Cells(recNum + 1, "C").Value = recNum
```

```
ws.Range("A2:C" & recNum + 1).Sort Key1:=ws.Range("A2"), _
```

```
Key2:=ws.Range("B2"), _
```

```
Order1:=xlAscending, Header:=xlNo, MatchCase:=False, _
```

```
Orientation:=xlSortColumns, DataOption1:=xlSortNormal
```

```
End Sub
```

```
Private Sub AddToControls()
```

```
Dim I As Integer
```

```
'-----
```

```
'Update the controls on the Userform.
```

```
'Update topic only if it's new.
```

```
'-----
```

```
lblIDNum.Caption = recNum
```

```
lstWords.AddItem txtWord.Text
```

```

For I = 0 To cmbTopics.ListCount - 1
    If cmbTopics.List(I) = txtTopic.Text Then
        Exit Sub    'The topic is not new, so exit sub.
    End If
Next I
cmbTopics.AddItem txtTopic.Text
End Sub

```

---

```

Private Sub AddToFile()
    Dim filePath As String
    Dim curRec As PuzzleList

    On Error GoTo FileIOError

    '-----
    'Test for valid path.
    '-----

    filePath = ActiveWorkbook.Path & "\Wordfind.txt"
    If Dir(filePath) <> "Wordfind.txt" Then
        filePath = GetFile
    End If

    curRec.topic = txtTopic.Text
    curRec.word = txtWord.Text
    curRec.IDNum = recNum

    '-----
    'Add the new record to the random access text file.
    '-----

    Open filePath For Random Access Write As #1 Len = Len(curRec)
    Put #1, recNum, curRec
    Close #1
    Exit Sub

    '-----
    'Use error handler for unforeseen errors.
    '-----

```

```

FileIOError:
    MsgBox Err.Description, vbCritical, "Error " & Err.Number
End
End Sub

```

Updating the data file is a bit trickier. Care has to be taken to ensure the correct record in the file is overwritten. This is where the Label control becomes so convenient because its Caption property holds the number of the currently displayed record. A record is updated when the user clicks the Update button, presumably after editing an existing word from the list. The Click() event procedure of the Update button updates the Lists worksheet, the ActiveX controls, and the data file with calls to UpdateWorksheet(), UpdateControls(), and UpdateFile(), respectively. Note that the topic is validated before the record is updated because the program requirements specified that no updates to the topics are allowed.

```

Private Sub cmdUpdate_Click()
    Dim I As Integer
    Dim validTopic As Boolean

    For I = 0 To cmbTopics.ListCount - 1
        If cmbTopics.List(I) = txtTopic.Text Then
            validTopic = True
            Exit For
        End If
    Next I
    If Not validTopic Then
        MsgBox "You must use a current topic before updating a record.", _
            vbOKOnly, "No Valid Topic"
        Exit Sub
    End If

    '-----
    'Update record in worksheet, controls, and text file.
    'Only allow updates to the word and not the topic.
    '-----

    UpdateWorksheet
    UpdateControls
    UpdateFile

    cmdUpdate.Enabled = False

```

```
End Sub
```

---

```
Private Sub UpdateWorksheet()
    Dim ws As Worksheet
    Dim updateRow As Long

    Set ws = Worksheets("Lists")
    updateRow = ws.Range("C2:C" & ws.UsedRange.Rows.Count).Find(1b1IDNum).Row
    ws.Range("B" & updateRow).Value = txtWord.Text
End Sub
```

---

```
Private Sub UpdateControls()
    '-----
    'Update the list box containing the words.
    '-----
    1stWords.List(1stWords.ListIndex) = txtWord.Text
End Sub
```

---

```
Private Sub UpdateFile()
    Dim filePath As String
    Dim curRec As PuzzleList

    On Error GoTo FileIOError
    filePath = ActiveWorkbook.Path & "\Wordfind.txt"

    '-----
    'Test for valid path.
    '-----
    If Dir(filePath) <> "Wordfind.txt" Then
        filePath = GetFile
    End If

    '-----
    'Update current record.
    '-----
    curRec.IDNum = 1b1IDNum.Caption
```

```

curRec.topic = txtTopic.Text
curRec.word = txtWord.Text
Open filePath For Random Access Write As #1 Len = Len(curRec)
Put #1, Val(lblIDNum.Caption), curRec
Close #1

```

```
Exit Sub
```

```

'-----
'Use error handler for unforeseen errors.
'-----

```

```
FileIOError:
```

```

    MsgBox Err.Description, vbCritical, "Error " & Err.Number
End

```

```
End Sub
```

The last procedure listed in the code module for the UserForm object is the `QueryClose()` event procedure that is simply used to hide the form.

```

Private Sub UserForm_QueryClose(Cancel As Integer, CloseMode As Integer)
    frmWordFind.Hide
End Sub

```

Because the `GetUniqueTopics()` sub procedure is called from the code modules for the UserForm and the Worksheet objects, I entered it into a standard code module and gave it public scope. It is called from the `Activate()` event of the UserForm object in order to retrieve the unique values for the topics listed in the `Lists` worksheet. The variable array `topics` is passed by reference and filled with the unique topics from column A of the worksheet.

```

Public Sub GetUniqueTopics(topics() As String)
    Dim c As Range, cRange As Range
    Dim ws As Worksheet
    Dim lastRow As Integer
    Dim curValue As String
    Dim I As Integer

    '-----
    'Set object variables. The range should only be
    'set to the used portion of column A.
    '-----

    Set ws = Worksheets("Lists")

```

```

lastRow = ws.UsedRange.Rows.Count
Set cRange = ws.Range("A2:A" & lastRow)

'-----
'Loop through column A in Lists worksheet and find
'all unique topics.
'-----

For Each c In cRange
    If c.Value <> curValue Then
        ReDim Preserve topics(I)
        curValue = c.Value
        topics(I) = c.Value
        I = I + 1
    End If
Next
End Sub

```

## Writing the Code for the Worksheet Module

The remaining code is entered into the code module for the `Worksheet` object and controls the creation of a word search puzzle. This part of the program only reads data from the hidden worksheet (`Lists`), so it does not require any file I/O. The code for the `Worksheet` object module is listed next.

In the same manner as the `Activate()` event of the `UserForm` object, the `Click()` event of the `Refresh` button (Name property `cmdRefresh`) serves to fill the `Combo Box` and `List Box` controls with the unique topics and words from the `Lists` worksheet. To clear the worksheet of data requires triggering the `Click()` event of the `Clear All` button (`cmdClear`). The named ranges on the worksheet make the program more readable by identifying what ranges must be cleared of data. Note that the `ClearContents()` method of the `Range` object fails if the range contains merged cells; therefore, the `Value` property of the ranges defined by the names `Output` and `Topic` are initialized to a zero-length string in order to clear their content.

Option Explicit

---

```

Private Sub cmdRefresh_Click()
    Dim topics() As String

    '-----
    'Get unique topics and add to combo box.

```

```

'-----
GetUniqueTopics topics
cmbTopics.List = topics
cmbTopics.Value = cmbTopics.List(0)
End Sub

```

---

```

Private Sub cmdClear_Click()

'-----
'Clear the puzzle board and ActiveX controls.
'-----

Range("WordList").ClearContents
Range("Puzzle").ClearContents
Range("Output").Value = ""
Range("Topic").Value = ""
cmbTopics.Clear
lstWords.Clear

End Sub

```

The `Change()` event of the Combo Box control and the `GetWords()` sub procedure fill the List Box control with the words associated with the selected topic. The selected topic serves as a title for the puzzle. After the words are added to the List Box, the user may select one item from the list (MultiSelect property `fmMultiSelectSingle`). This triggers the `Click()` event procedure of the List Box control which contains a single statement that outputs a string to the worksheet range named `Output` telling the user what to do next.

```

Private Sub cmbTopics_Change()

'-----
'Get words associated with topic and add to list box.
'-----

GetWords
Range("Topic").Value = cmbTopics.Value      'Add a title to the puzzle.

End Sub

```

---

```

Private Sub GetWords()
    Dim c As Range, cRange As Range
    Dim ws As Worksheet
    Dim lastRow As Integer

```

```

'-----
'Set object variables. The range should only be
'set to the used portion of column A.
'-----

Set ws = Worksheets("Lists")
lastRow = ws.UsedRange.Rows.Count
Set cRange = Worksheets("Lists").Range("A2:A" & lastRow)

'-----
'Loop through column A in Lists worksheet and find
'all unique topics. Then add word from column B to List box.
'-----

lstWords.Clear
For Each c In cRange
    If c.Value = cmbTopics.Value Then
        lstWords.AddItem ws.Range("B" & c.Row).Value
    End If
Next
lstWords.AddItem ""
End Sub

```

---

```

Private Sub lstWords_Click()
    Range("Output").Value = "Select a location in the puzzle grid and " _
        & "click on an arrow to specify the words direction."
End Sub

```

The `Click()` event procedure of the Command Button controls containing an image of an arrow (I used the `Picture` property to load the images at design time) sends program execution to the `PlaceWord()` sub procedure. The `PlaceWord()` sub procedure accepts a string argument that indicates the direction ("N", "NE", "E", "SE", "S", "SW", "W", and "NW") in which to write the word in the puzzle. There are a total of eight `Click()` event procedures that call the `PlaceWord()` sub procedure.

```

Private Sub cmdEast_Click()
    PlaceWord ("E")
End Sub

```

---

```
Private Sub cmdNE_Click()  
    PlaceWord ("NE")  
End Sub
```

---

```
Private Sub cmdNorth_Click()  
    PlaceWord ("N")  
End Sub
```

---

```
Private Sub cmdNW_Click()  
    PlaceWord ("NW")  
End Sub
```

---

```
Private Sub cmdSE_Click()  
    PlaceWord ("SE")  
End Sub
```

---

```
Private Sub cmdSouth_Click()  
    PlaceWord ("S")  
End Sub
```

---

```
Private Sub cmdSW_Click()  
    PlaceWord ("SW")  
End Sub
```

---

```
Private Sub cmdWest_Click()  
    PlaceWord ("W")  
End Sub
```

The idea of adding a word to a puzzle in one of eight different directions is conceptually pretty simple. The practical solution to the problem is a bit more difficult. You should recognize that in order to copy each letter of the word to a worksheet cell, you must loop through the string value of the word one letter per iteration. Next, while proceeding through each letter in the string variable, you must increment or decrement a row and/or column index (depends on the specified direction) in order to locate the next cell before copying a letter to that cell.

The `PlaceWord()` sub procedure writes the selected word in the List Box control to the specified cells on the worksheet in its puzzle area. For example, if the user clicks on the Command Button control named `cmdSE` (bottom right button in the 3 x 3 grid of buttons), then the selected word will be written on a diagonal proceeding down and to the right on the puzzle grid, as shown with the word "BOSTON" in Figure 7.19.

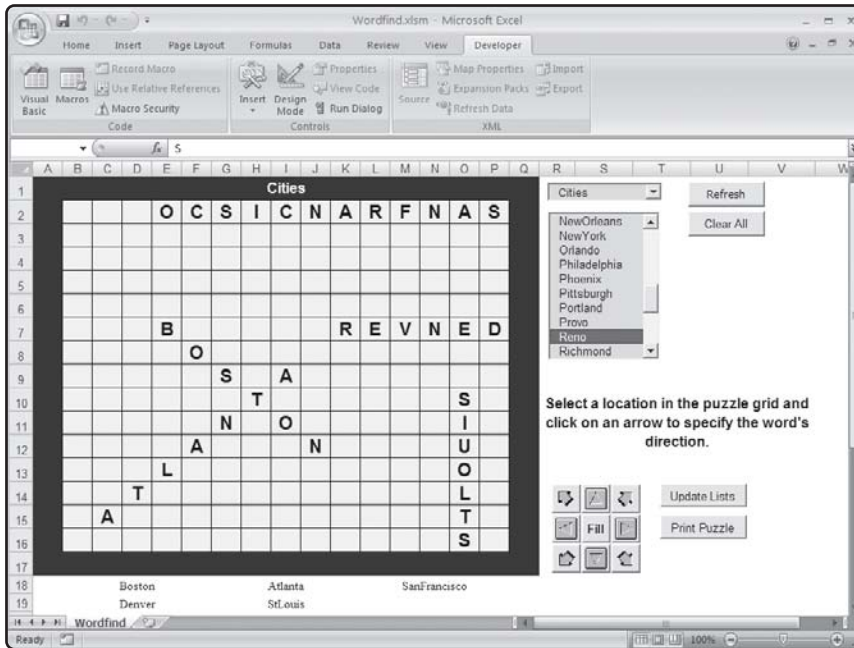

**FIGURE 7.19**

Adding words to a puzzle.

An error handler is required in the `PlaceWord()` sub procedure to ensure that the user has selected a word from the List Box control before trying to add it to the puzzle. VBA generates an error if you try to access the `ListIndex` property of the List Box control when no item(s) is selected.

The user's selection is validated with a call to the `SelectionValid()` function procedure before it is written to the puzzle with a call to the `WriteWord()` sub procedure. The constants `INC`, `DEC`, and `NOCHANGE` are passed to the `WriteWord()` sub procedure and specify whether to increment, decrement, or not change the value of the row and column indices while adding the word to the puzzle one letter at a time. For example, if the word is supposed to go straight left to right (`wordDirection = "E"`), then the column index of the cell must be incremented by one and the row index of the cell must remain unchanged while the word is added to the puzzle letter by letter.

```

Private Sub PlaceWord(wordDirection As String)
    Const INC = 1, DEC = -1, NOCHANGE = 0

    On Error GoTo ErrorHandler

    If Not SelectionValid(wordDirection) Then
        Exit Sub
    End If
    Range("Output").Value = ""

    '-----
    'Write word to puzzle grid.
    '-----
    Select Case wordDirection
        Case Is = "NW"
            WriteWord DEC, DEC
        Case Is = "N"
            WriteWord DEC, NOCHANGE
        Case Is = "NE"
            WriteWord DEC, INC
        Case Is = "E"
            WriteWord NOCHANGE, INC
        Case "SE"
            WriteWord INC, INC
        Case "S"
            WriteWord INC, NOCHANGE
        Case "SW"
            WriteWord INC, DEC
        Case "W"
            WriteWord NOCHANGE, DEC
    End Select
    WordToList 'Add word to the list below puzzle.
    Range("Output").Value = ""

    Exit Sub
ErrorHandler:
    Range("Output").Value = "Please select a word from the list!"
End Sub

```

The `SelectionValid()` and `CountCells()` function procedures work together to validate the user's selection on the puzzle grid for adding a word. The selection is validated to ensure that the user has selected only one cell, that this cell is within the puzzle grid, and that the entire length of the word fits in the puzzle grid. The `CountCells()` function procedure helps with the latter task.

```
Private Function SelectionValid(wordDirection As String) As Boolean
    Dim wordLength As Integer

    '-----
    'Test that user selected one cell.
    '-----
    If Selection.Count <> 1 Then
        SelectionValid = False
        Range("Output").Value = "You must select ONE cell in the puzzle grid."
        Exit Function
    End If

    '-----
    'Start cell must be in the puzzle range.
    '-----
    If (Selection.Row < 2 Or Selection.Row > 16) Or _
        (Selection.Column < 2 Or Selection.Column > 16) Then
        SelectionValid = False
        Range("Output").Value = "Your selection must be in the puzzle grid."
        Exit Function
    End If

    '-----
    'The word should fit within puzzle range.
    '-----
    wordLength = Len(1stWords.List(1stWords.ListIndex))
    If wordLength > CountCells(wordDirection) Then
        Range("Output").Value = "The selection does not fit the target area."
        SelectionValid = False
        Exit Function
    End If
```

```

    SelectionValid = True
End Function

```

The `CountCell()` function procedure first calculates the number of available cells going up, down, left, and right from the user's selection on the puzzle grid. Next, a `Select/Case` structure chooses the number of available cells from these four possible values based on the word's direction. The function returns the maximum allowed number of cells that can be used to add a word to the puzzle in the desired direction. The `SelectionValid()` function procedure compares this returned value to the length of the word selected by the user in order to validate that word.

```

Private Function CountCells(wordDirection As String) As Integer
    Dim numCellsUp As Integer, numCellsDown As Integer
    Dim numCellsLeft As Integer, numCellsRight As Integer

    numCellsUp = Selection.Row - 1
    numCellsDown = 17 - Selection.Row
    numCellsLeft = Selection.Column - 1
    numCellsRight = 17 - Selection.Column

    '-----
    'Determine the number of available cells in the puzzle grid
    'for given word direction. Ignore placement of other words.
    '-----

    Select Case wordDirection
        Case Is = "NW"
            CountCells = Application.WorksheetFunction.Min( _
                numCellsUp, numCellsLeft)
        Case Is = "N"
            CountCells = numCellsUp
        Case Is = "NE"
            CountCells = Application.WorksheetFunction.Min( _
                numCellsUp, numCellsRight)
        Case Is = "E"
            CountCells = numCellsRight
        Case "SE"
            CountCells = Application.WorksheetFunction.Min( _
                numCellsDown, numCellsRight)
        Case "S"

```

```

        CountCells = numCellsDown
    Case "SW"
        CountCells = Application.WorksheetFunction.Min( _
            numCellsDown, numCellsLeft)
    Case "W"
        CountCells = numCellsLeft
End Select
End Function

```

The `WriteWord()` sub procedure adds the word to the puzzle one letter at a time. The word is first converted to all uppercase letters using the `UCase()` function before a `Do-Loop` iterates through the word letter by letter. Each letter is written to the appropriate cell based on the values of the vertical and horizontal arguments. These arguments were passed in from the `PlaceWord()` sub procedure as the `INC`, `DEC`, and `NOCHANGE` constants. That is, the values of the vertical and horizontal arguments will be 1, -1, or 0. These values are used to increment, decrement, or leave unchanged the row and column indices passed to the `Cells` property of the `Worksheet` object.

```

Private Sub WriteWord(vertical As Integer, horizontal As Integer)
    Dim curWord As String, wordLength As Integer
    Dim I As Integer
    Dim cellRow As Integer, cellCol As Integer

    '-----
    'Initialize variables.
    '-----
    curWord = UCase(1stWords.Value)
    wordLength = Len(curWord)
    cellRow = Selection.Row
    cellCol = Selection.Column

    '-----
    'Write the word to the puzzle grid in indicated direction.
    '-----
    Do
        Cells(cellRow, cellCol).Value = Mid(curWord, I + 1, 1)
        I = I + 1
        cellRow = cellRow + vertical
        cellCol = cellCol + horizontal
    Loop

```

```

    Loop While (I < wordLength)
End Sub

```

After a word has been successfully added to the puzzle, the `WordToList()` sub procedure adds the word to the next cell in a series of cells below the puzzle grid. These cells are a merged set of five cells across one row. For example, the range B18:F18 is merged into one cell, as is G18:K18, L18:P18, B19:F19, and so on. Because merged cells are accessed using the row and column index of the upper-left-most cell in the range, the merged cells of interest are those with column index values of 2, 7, and 12. Even though I use a `For/Each` loop to iterate through the defined range of merged cells, I must qualify the cell in a conditional statement using a column index because the loop still accesses every cell in the merged range and I only want it to access every fifth cell.

```

Private Sub WordToList()
    Dim c As Range

    '-----
    'Add the word to the list below the puzzle grid.
    'Cells are merged across five columns.
    '-----

    For Each c In Range("WordList")
        If c.Value = "" And (c.Column = 2 Or c.Column = 7 Or _
            c.Column = 12) Then
            c.Value = 1stWords.Value
            Exit Sub
        End If
    Next
End Sub

```

The `Click()` event procedure of the Fill button (`cmdFill`) fills the empty cells in the puzzle grid with randomly chosen uppercase letters. To generate random uppercase letters, I generate random numbers between 65 and 90 and convert them to their ASCII character using the `Chr()` function. (The ASCII characters A through Z are represented by decimal values 65 through 90.) A `For/Each` loop searches the puzzle grid for empty cells and adds a letter to each. Figure 7.20 shows an example of a completed puzzle that is ready for printing.

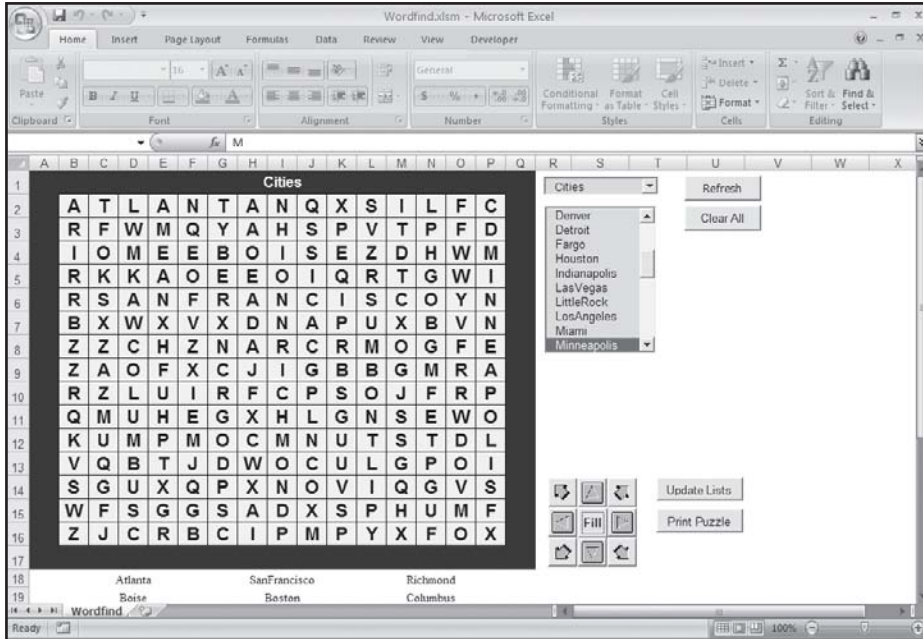
**FIGURE 7.20**

A completed word search puzzle.

```
Private Sub cmdFill_Click()
    Dim c As Range
    Dim ranNum As Integer

    '-----
    'Output random uppercase characters to
    'empty cells in puzzle grid.
    '-----

    Randomize
    For Each c In Range("Puzzle")
        ranNum = Int(26 * Rnd + 65)
        If c.Value = "" Then c.Value = Chr(ranNum)
    Next
    Range("Output").Value = ""
End Sub
```

The data update form is shown modally when the user clicks the Update Lists button (cmdUpdateLists).

```
Private Sub cmdUpdateLists_Click()
    frmWordFind.Show vbModal
End Sub
```

The last procedure listed is the `Click()` event of the Print button (`cmdPrint`). This procedure first removes the borders and background color from the area of cells that define the puzzle so they won't show on the printout. Next, the `PrintArea` property of a `PageSetup` object is set to the string representing the range that defines the puzzle grid and the list of words below it. I defined the range `A1:Q25` in the `Wordfind` worksheet to the name `"Print_Area"`. The `PrintOut()` method of the `Worksheet` object prints the defined area. Finally, the original borders and color are added back to the puzzle area of the worksheet. An error handler is included to display any runtime errors generated by trying to print the puzzle (for example, No printer available).

```
Private Sub cmdPrint_Click()
    On Error GoTo ErrorHandler

    '-----
    'Format puzzle with no borders or color.
    '-----
    Range("Puzzle").Select
    Selection.Borders(xlEdgeLeft).LineStyle = xlNone
    Selection.Borders(xlEdgeTop).LineStyle = xlNone
    Selection.Borders(xlEdgeBottom).LineStyle = xlNone
    Selection.Borders(xlEdgeRight).LineStyle = xlNone
    Selection.Borders(xlInsideVertical).LineStyle = xlNone
    Selection.Borders(xlInsideHorizontal).LineStyle = xlNone
    Selection.Interior.ColorIndex = xlNone

    '-----
    'Print the puzzle and word list below it.
    '-----
    ActiveSheet.PageSetup.PrintArea = "Print_Area"
    ActiveSheet.PrintOut Copies:=1
    '-----
    'Reset the borders and color on the puzzle.
    '-----
    Selection.Borders(xlEdgeLeft).LineStyle = xlContinuous
    Selection.Borders(xlEdgeTop).LineStyle = xlContinuous
```

```

Selection.Borders(xlEdgeBottom).LineStyle = xlContinuous
Selection.Borders(xlEdgeRight).LineStyle = xlContinuous
Selection.Borders(xlInsideVertical).LineStyle = xlContinuous
Selection.Borders(xlInsideHorizontal).LineStyle = xlContinuous
Selection.Interior.ColorIndex = 34
Exit Sub

```

```

'-----
'Output unforeseen errors with printing.
'-----

```

```

ErrorHandler:
    MsgBox Err.Description, vbCritical, "Error"
End
End Sub

```

This concludes the Word Find program. If you know someone who likes word search puzzles, you can now create a few for him or her. Add the features described in the Challenges section at the end of the chapter to more easily create puzzles with this program.

## SUMMARY

In this chapter, you learned how to create and access text files using sequential and random methods. VBA includes a number of additional methods for file I/O not covered in this chapter; however, learning how to read and write text files is a good first step and often comes in handy with applications that only require access to small amounts of data. You also learned how to create error-handling routines in VBA procedures that prevent the program from crashing because of a runtime error. Finally, you learned how to use some of the debugging tools available from the VBA IDE to help write near error-free code.

This chapter introduced the last of the fundamental programming concepts covered in this book. The remaining chapters are concerned with programming specific objects in the Excel object model.

## CHALLENGES

1. Load the Wordfind.xlsm project and open the IDE. Find the PlaceWord() sub procedure and set a breakpoint on the statement `If Not SelectionValid(wordDirection)`. Then, Return to Excel and run the program by clicking the Clear All button. Do not click Refresh! Next, select a cell in the puzzle grid and click on an arrow button. When the debugger is invoked, follow the order of program execution to see which statement generates the runtime error and triggers the code in the error handler.
2. Load the Wordfind.xlsm project and open the IDE. Set a breakpoint to the statement that starts the For/Each loop in the GetWords() sub procedure listed in the code module for the Wordfind worksheet. Inside the For/Each loop, add a `Debug.Print` statement that outputs the value of the iterative cell to the Immediate window. Run the program to initiate debug mode, and step through the program code while viewing the content of the Immediate window.
3. Clear the content of the Wordfind worksheet by clicking the Clear All button. Proceed to the IDE and replace the `Debug.Print` statement in Challenge 2 with the `Debug.Assert` statement: `Debug.Assert c.Value = cmbTopics.Value`. Next, proceed to the Wordfind worksheet and click the Refresh button. After the program enters debug mode, view the worksheet again to see whether the content of the ActiveX controls has changed.
4. Write two VBA programs that save the content of the first 10 rows and columns in a worksheet to a tab-delimited text file. First, use the `SaveAs()` method of the `Worksheet` object, and then try using the `Open` statement to create a sequential access file. Be sure to include an error handler in the procedure that writes the data to the file.
5. Write two VBA programs that read the content of the text file created in Challenge 4. Use the `Open()` method of the `Workbooks` collection object and the `Open` statement.

6. Write a VBA program that saves the content of the first 3 rows and columns in a worksheet to a random access file. Write another program that reads the file into a worksheet.
7. Write a VBA program containing a UserForm with an Image control and a CommandButton control such that the click of the CommandButton control allows the user to select an image for loading into the Image control.
8. Edit the form module's code and/or design in the Word Find program to prevent the user from adding identical records to the data file.
9. Edit the form module's code in the Word Find program to allow the user to update existing topics in the data file.
10. Edit the form module's code in the Word Find program to allow users to delete selected records from the data file.
11. Edit the error handler in the GetAllRecords() sub procedure of the form module in the Word Find program such that it creates a new data file when a runtime error occurs. Be sure to fix any errors in other procedures that may result from the creation of an empty data file.
12. Enhance the Word Find program to include validation procedures that prevent the user from overwriting words previously added to a puzzle.
13. Enhance the Word Find program to include the ability to save and reload puzzles. Do not save the entire worksheet; instead, save the content of the puzzle and word list to a text file (give the file a custom extension such as .puz). Then write a procedure to read the text file into the Wordfind worksheet. Be sure to include a FileDialog object to allow the user to select a saved puzzle.
14. Enhance the Word Find program to include the ability to automatically generate puzzles based on the user's selection of a topic. The program should randomly select 24 words (or as many words that are in the list for that topic) from the list and add them to the puzzle without overwriting each other. Alternatively, the program can add just those words selected by the user from the List Box control. Be sure to change the MultiSelect property of the List Box control to allow for multiple selections.

*This page intentionally left blank*

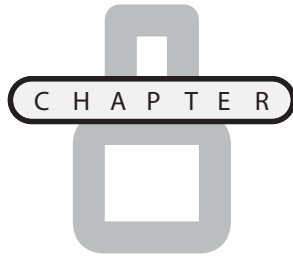

# USING XML WITH EXCEL VBA PROJECTS

If you have any experience with the World Wide Web, whether it's developing websites or just browsing, then I am sure you have heard of XML (eXtensible Markup Language). Although not a new technology, it has only been in recent years that XML has generated a lot of interest. This is partially evident by Microsoft's decision to add XML support to some of its Office programs (including Excel) starting with version 10.0 (XP) and extending that support in versions 11.0 (2003) and 12.0 (2007). In this chapter I will discuss the following topics:

- Basic XML syntax
- Opening and saving XML files with Excel
- Importing and exporting XML documents with VBA
- The `XmlMap` object
- The `ListObject` object

## PROJECT: REVISITING THE MATH GAME

In Chapter 4, I introduced you to the Math Game program, which used a worksheet interface to quiz a student's elementary math skills. In this chapter, I will discuss

enhancements to the Math Game program that rely on data from XML files. Enhancements to the Math Game program include the following:

- The ability to use prewritten tests read from an XML file instead of generating problems for a test randomly.
- The ability to track students' test scores and automatically increase the difficulty level of their next test based on the results of their last test.
- The ability to save students' scores to an XML file.

The Math Game program relies on XML files serving as a database that store the tests, student information, and test scores. The main interface for the program is similar to the one from Chapter 4 and is shown in its revised form in Figure 8.1. Worksheets have been added to the program interface to allow a user (i.e. teacher) to quickly write and save exams, update student tables, and view test results.

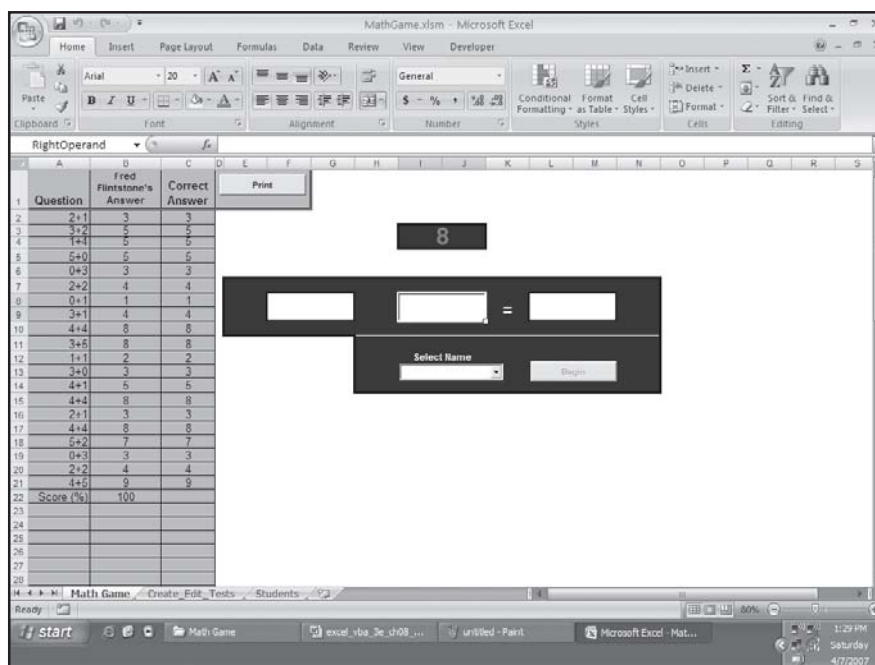

**FIGURE 8.1**

The Math Game.

## INTRODUCTION TO XML

You may already be familiar with the **HyperText Markup Language (HTML)** which is used by web developers to instruct browsers on how to display web pages. For example, when the following HTML code is saved as a text file with an .html (or .htm) extension, any web browser

can recognize the file and display its markup. In this case, a browser displays the message HELLO WORLD! on a white background as shown in Figure 8.2.

```
<HTML>
  <HEAD>
    <TITLE>Basic HTML Document</TITLE>
  </HEAD>
  <BODY BGCOLOR=WHITE>
    <P>HELLO WORLD!</P>
  </BODY>
</HTML>
```

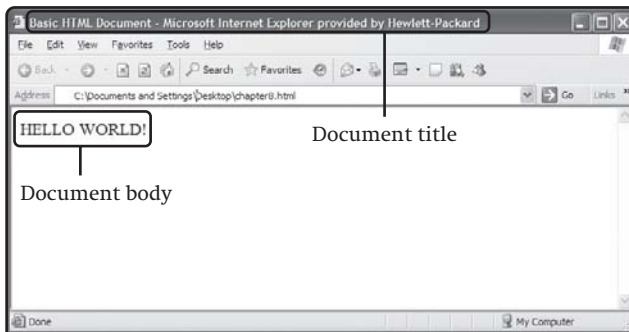
**FIGURE 8.2**

A basic HTML document.

HTML uses predefined *tags* enclosed in angle brackets (< >) to identify different formatting elements of a document. You don't really have to know HTML to identify the purpose of the tags in the previous document. For example, <TITLE> </TITLE> defines the title of the document and <BODY> </BODY> defines that part of the document displayed in the browser window (see Figure 8.2). You will note that the tags do not appear in the web browser window. Of course, that is the purpose of HTML—to use tags to mark up how a document should appear in a browser window without showing the markup language.



In addition to the few tags I've shown here, there are many more HTML tags for marking up how a web document is displayed; however, it's not this book's purpose to teach you HTML. Instead, I suggest consulting some of the numerous web tutorials or available books if you are interested in learning HTML.

XML is another markup language with similarities to HTML, but with an entirely different purpose. In the next few sections, I will define and describe what it takes to create a basic XML document.

## IN THE REAL WORLD

In the highly competitive world of computer technology it is a rare occurrence when everyone agrees on a standard. The XML standard (defined by the World Wide Web Consortium—see <http://www.w3c.org>) has been widely adopted and continues to grow in terms of its use and available support tools (editors, code libraries, samples, and so on). The popularity of XML continues to grow even though it is relatively simplistic when compared to other data-communication technologies used to store and transfer information. Will XML eventually replace some of these more advanced and efficient technologies? Only time will tell, but the idea of using a free technology that doesn't require the installation of special software drivers, or the purchase of special licenses, is intriguing.

## What Is XML?

XML is a text-based markup language designed to describe a document's data, not its appearance. HTML is great for displaying data, but it is difficult and awkward to use for describing data. XML serves to separate the two processes making it easier to do both. Because HTML displays data and XML describes data, the two technologies are complementary, not competitive.

When you create a new XML document, **you** define the tags; therefore, you are essentially defining a new language. This is an area where XML differs significantly from HTML. Yes, both markup languages use tags, but with HTML, all tags are predefined by a standard.

Even though you define the tags, you must follow a few rules when creating an XML document. The standards that define XML syntax (discussed later) must be followed, and if you intend to allow other applications to use your language, you must create another document called a schema that defines the tags in your document. All of this results in XML documents that store your data as text files for use in web browsers and other applications.

XML is becoming very popular for several reasons. Foremost, XML is free, so you do not have to pay any proprietary fees in order to use it. With regard to web development, XML files are text files and the web is very good at exchanging data stored in text files. XML finally gives web developers a consistent (and best of all, free) medium in which to share data, but the web is not the only medium for which XML is well-suited. Application development often requires the use of text files and/or database files for storing and sharing critical data. XML allows for the use of a consistent medium for data I/O without having to install and configure additional drivers or pay for proprietary software. Finally, because XML documents are text documents, they can easily be shared between applications across any platform.

## An XML Sample

In the Math Game program, I create an XML language that describes an elementary math test. The following XML code describes a test for the Math Game program. The code is only a portion of the document, but the omitted portion is repetitive.

```
<?xml version="1.0" encoding="UTF-8">
<test>
  <problem>
    <number>1</number>
    <left_operand>2</left_operand>
    <operator>+</operator>
    <right_operand>1</right_operand>
    <answer>3</answer>
  </problem>
  <problem>
    <number>2</number>
    <left_operand>3</left_operand>
    <operator>+</operator>
    <right_operand>2</right_operand>
    <answer>5</answer>
  </problem>
</test>
```

You should be able to recognize that this defines the structure of an elementary math test. The first line of the code is an XML declaration and defines the XML version and character encoding used in the document. In this example, the document conforms to the 1.0 specification of XML (see <http://www.w3c.org>) and uses the Unicode text formatting character set (UTF-8).

```
<?xml version="1.0" encoding="UTF-8">
```

Most XML files begin with a similar line and Excel requires this line, or it won't recognize the file as XML and will try to open it as an ordinary text file.

I invented all other tags (<test>, <problem>, <number>, <left\_operand>, <operator>, <right\_operand>, and <answer>) used in the document and examination of the XML document's structure shows a repetitive pattern. The document consists of a set of two <problem> </problem> tags nested within the root tag <test> </test>. There are also several tags describing the problem number, operands, operator, and answer nested within each

`<problem> </problem>` tag; thus, there is a hierarchy to the document's structure that follows from `<test>` to `<problem>` to all remaining elements.



A test with only two problems doesn't really test a student's ability. In reality, the XML document would contain several more `<problem>` tags, but I've left them out for brevity.

## XML Documents Must Have a Root Element

Every XML document you write must contain a pair of tags that define a root element. In the previous example, the tags `<test> </test>` define the document's root element (I use the words *tag* and *element* interchangeably). All other tags must be nested within this element. Nested elements are referred to as child elements. There are also sub-child elements and parent elements, but this is just jargon for describing a document's hierarchy. For example, the root element `<test>` is a parent to the child element `<problem>`. Furthermore, `<problem>` is a parent element to the child elements `<number>`, `<left_operand>`, `<operator>`, `<right_operand>`, and `<answer>` which are also sub-child elements to `<test>`.

## XML Elements Must Have a Closing Tag

In HTML, you can get away with omitting the closing tag for many of its elements. For example, you can omit the closing tags `</P>` and `</LI>` for closing paragraphs and list elements, respectively.

```
<P>This is my paragraph.  
<LI>This is an item in my list.
```

In XML, all elements **must** have a closing tag. To distinguish a closing tag from an opening tag, you use a forward slash (/) inside the angle bracket of the second tag, as follows:

```
<p>This is my paragraph.</p>  
<li>This is an item in my list.</li>  
<name>Fred Flintstone</name>
```

In cases where tags do not have an ending tag (such as the `<img>` tag in HTML, used to define an image), you may use a single tag in XML, but you must also include a forward slash just before the closing angle bracket, as follows:

```

```



You may have noticed that the opening declaration in the XML test document does not have a closing tag. This is because the declaration is not an XML element, and is technically not even part of the XML document. The declaration begins with `<?>` and ends with `?>` to indicate that this is a special header line and not part of the document itself. There is, therefore, no violation of XML syntax.

## XML Tags Are Case-Sensitive

In HTML, you are allowed to mix uppercase and lowercase characters. For example, HTML doesn't care if you open the body of a document with `<BODY>` and close it with `</body>`.

In XML, opening and closing tags must be written in the same case. The tag pair `<TEST></test>` is illegal in XML and must be written as `<test></test>` or `<TEST></TEST>` or some other combination where the case of each letter in the opening and closing tags match exactly.



Although not required by XML, it is a convention to use all lowercase characters in your XML tags. To distinguish separate words in a single tag, you may use mixed-case or an underscore, such as `<firstName>` or `<first_name>`. At the very least, you should use descriptive names for your tags, because it helps self-document your XML code.

## XML Tags Must Be Properly Nested

In HTML, some tags can be improperly nested but still yield the desired result. The following HTML statement improperly nests the bold (`<B>`) and italic (`<I>`) tags.

```
<B>This sentence is in bold font and the last word is also in <I>italic</B></I>
```

In XML, the statement must be written with properly nested tags.

```
<b>This sentence is in bold font and the last word is also in <i>italic</i></b>
```



To help document your XML code, you can include comments in the same manner that they are used in HTML.

```
<!--This is a comment. -->
```

## XML Attributes Must Be Enclosed in Quotation Marks

In XML, tags may have attributes assigned as name/value pairs. For example, in the XML document describing a test for the Math Game, I could extend the definition of the `<test>` tag to include a test identification number for the purpose of describing the level of difficulty.

```
<test testID="1A">
```

In this example, `testID` is an attribute of the tag `<test>` and it must be assigned a value using quotation marks.



Use child elements instead of attributes as much as possible in your XML documents. There are no rules in XML that state when to use attributes or child elements; however, it is usually easier to include a child element instead of an attribute. For example, instead of using the `testID` attribute, you could just as easily include it as a child element of `<test>`.

```
<test>
  <testID>1A</testID>
<!--and so on-->
```

## XML Element Names

I've already discussed some aspects of naming your XML element tags, such as their case-sensitivity and the convention to use all lowercase characters. There are a few more rules and conventions regarding element names. Rules that you must follow include:

- Names may contain letters, numbers, and other characters.
- Names must not start with a number or punctuation character.
- Names must not start with XML (or any other form of these letters in a different case).
- Names must not contain spaces.

Remember to use descriptive names for your tags, but avoid the following:

- Overly long names. Names should be descriptive and as short as possible. For example, don't use `the_students_first_name` when `first_name` is sufficient.
- Using the dash (-), colon (:), or period (.) in a name. Depending on the software that reads your XML document, you could get into some trouble using these characters as the program may try to subtract something, or try to invoke a property or method of an unknown object. The colon is reserved for something called namespaces (not discussed) and should never be used in an element's name.
- Unusual characters that may not be supported on all platforms. Characters with umlauts, accents, and so forth are legal in XML, but if they are not supported by the software using your XML document, the program might crash.

## XML Schemas

XML schemas are text-based documents written in the XML schema language that describe the structure of your XML document(s). An XML schema is, in effect, the definition of your language. In order for other people to use your language in their application, they need the

definitions described in the schema. Other applications need this definition in order to understand the elements' meaning in your XML document; otherwise, the language cannot be understood except by your own applications—because, of course, you know the meaning of your own language. The following schema defines the elements of the XML document that describes a test for the Math Game program.

```
<xsd:schema xmlns:xsd="http://www.w3.org/2001/XMLSchema">
  <xsd:element nillable="true" name="test">
    <xsd:complexType>
      <xsd:sequence minOccurs="0">
        <xsd:element minOccurs="0" maxOccurs="unbounded" nillable="true"
name="problem" form="unqualified">
          <xsd:complexType>
            <xsd:sequence minOccurs="0">
              <xsd:element minOccurs="0" nillable="true"
type="xsd:integer" name="number" form="unqualified">
                </xsd:element>
              <xsd:element minOccurs="0" nillable="true"
type="xsd:integer" name="left_operand" form="unqualified">
                </xsd:element>
              <xsd:element minOccurs="0" nillable="true"
type="xsd:string" name="operator" form="unqualified">
                </xsd:element>
              <xsd:element minOccurs="0" nillable="true"
type="xsd:integer" name="right_operand" form="unqualified">
                </xsd:element>
              <xsd:element minOccurs="0" nillable="true"
type="xsd:integer" name="answer" form="unqualified">
                </xsd:element>
            </xsd:sequence>
          </xsd:complexType>
        </xsd:element>
      </xsd:sequence>
    </xsd:complexType>
  </xsd:element>
</xsd:schema>
```

If you glance through this code, you may recognize that it's defining data types and properties for the elements in the XML document describing a test. Unfortunately, learning how to write

XML schemas is beyond the scope of this book; however, at this point, it really doesn't matter because Excel will generate schemas for you if you don't define them yourself. In the Math Game program, you will never have to work with a schema even though they are present and working in the background.

## XML Validation

Validation is the process of testing XML documents and schemas to ensure that they follow the rules of the language. After writing an XML document, you should check to ensure that it is well-formed; that is, the document must adhere to the syntax rules I've already discussed. The process of testing a document's form is analogous to compiling a VBA program. When your VBA program contains syntax errors, you receive a compile error and the debugger is invoked. When your XML document is not well-formed, a good XML editor will display an error message and highlight the section of the document containing the error.



Although you can use simple text editors such as Notepad for creating XML documents, these editors cannot validate your code. Instead, I recommend you find a dedicated XML editor if you intend to spend any time developing applications that rely on XML documents. Alternatively, you can find XML validation tools on the internet. One such validation tool can be found at [http://www.w3schools.com/dom/dom\\_validate.asp](http://www.w3schools.com/dom/dom_validate.asp).

## XML AND EXCEL

Microsoft first added minimal XML support to Office 2000 (so little support that I don't really count it) and Excel with the ability to embed XML in spreadsheets saved as HTML documents. Support for XML has since been extended for Office XP, 2003, and 2007 where users can save a spreadsheet as an XML document using either a custom or an Excel-spreadsheet schema. You can also open XML documents as new spreadsheets or import the data from an XML document into an existing worksheet.



Many of the features I am about to show, both from the Excel application and VBA, are supported only in Excel 2003 and 2007.

## Opening and Importing XML Documents into an Excel Worksheet

To open an XML document from the Excel 2007 application, click the Office button, then click Open and choose the desired XML file (.xml file extension) from the Open dialog box. After selecting a file, you will be asked if you want to open the file as an XML table, read-only workbook, or to use the XML Source task pane (see Figure 8.3). Typically, you load the data

into a worksheet as an XML table (Excel 2007) or an XML list (Excel 2003) in order to take advantage of the built-in Excel data management features.

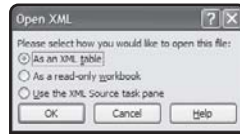
**FIGURE 8.3**

Selecting the data format when opening an XML file.

If the XML file does not reference an existing schema document (.xsd file extension), Excel will automatically create one (you may be notified of this fact, as shown in Figure 8.4) and store it internally with the workbook. You don't have to see the schema, or know how it describes your XML document, but you should know that it's there working in the background defining your data elements for Excel.

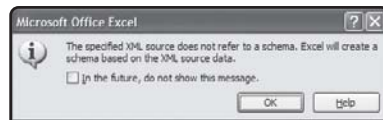
**FIGURE 8.4**

Opening an XML file with no referenced schema.

When you open an XML file as a table (Excel 2007), Excel adds the data to a worksheet and creates a data table. An Excel data table provides additional features and formatting that makes it easy to identify and modify the table. Figure 8.5 shows data from an XML document that describes a table of words and topics (something you might use in the project for Chapter 7). The table is highlighted with a color that can be changed via the Table Styles on the Design tab in the Ribbon, and a filter is automatically applied over each column in the table. The following XML code defines the basic structure of the XML file opened in Figure 8.5—the data was omitted for brevity.

```
<?xml version="1.0" encoding="UTF-8"?>
<word_find>
  <topic_word_pair>
    <topic></topic>
    <word></word>
  </topic_word_pair>
  <!--repeat topic_word_pair element-->
</word_find>
```

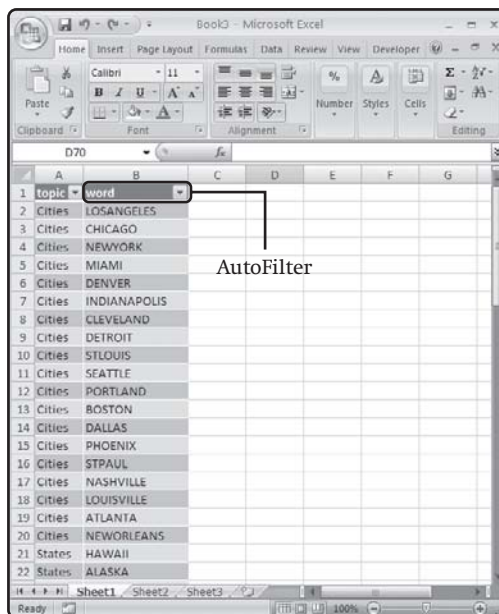
**FIGURE 8.5**

Opening an XML file as a table.

You can manage the table and the data it contains from the Data tab and/or through the XML area of the Developer tab in the Ribbon (see Figures 8.6 and 8.7). For example, you can export changes to the table to the XML file, refresh the data in the table, edit the properties of the XML map, and more. As you will see shortly, Excel provides several objects that allow your VBA programs to accomplish these same tasks.

Excel also uses the provided (or created) XML schema to create an XML map that serves to map the elements in the XML file to specific ranges in the worksheet. The map, shown in the Source task pane in Figure 8.7, was created automatically when I opened the XML file. The `topicID` element is mapped to the range A1:A23 in the worksheet, and `word` is mapped to B1:B23. The map tells Excel how changes to the table must be saved in the XML file such that it preserves its original structure.

You can also import data from an XML file into any existing worksheet by clicking the Import button from the XML area of the Developer tab (see Figure 8.7). Again, a schema will be automatically created (if one is not referenced) and you will be prompted to select a range in the worksheet telling where you want the data inserted.

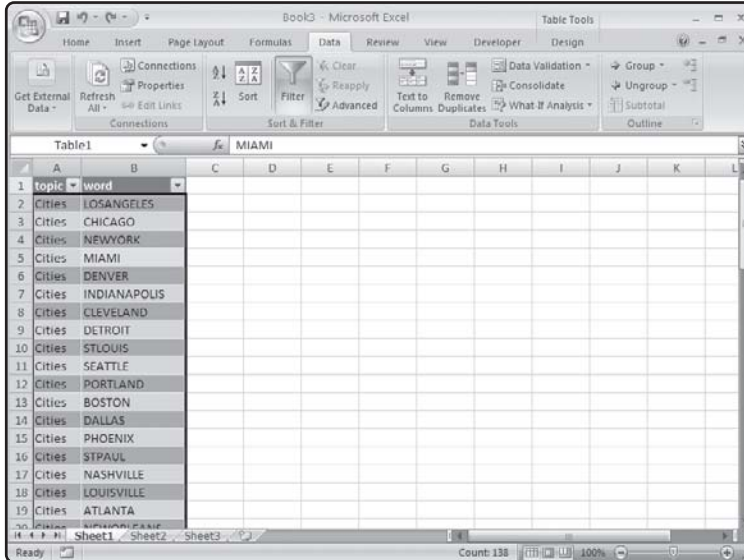
**FIGURE 8.6**

The Data tab in the Excel Ribbon.

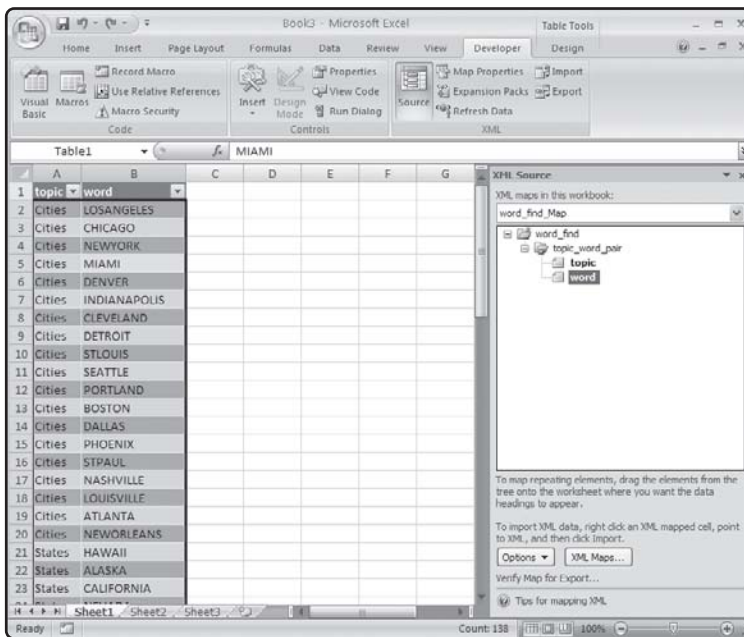
**FIGURE 8.7**

The XML Source task pane accessed via XML area of the Developer tab.

## Saving Worksheets to XML Files

Saving existing data from a worksheet to an XML file is easy. Select Save As (Other Formats) from the Office button and choose one of two possibilities for XML file types from the Save As dialog box as shown in Figure 8.8.

**The Save As XML Data spreadsheet option saves the XML file in an Excel 2003 format.**

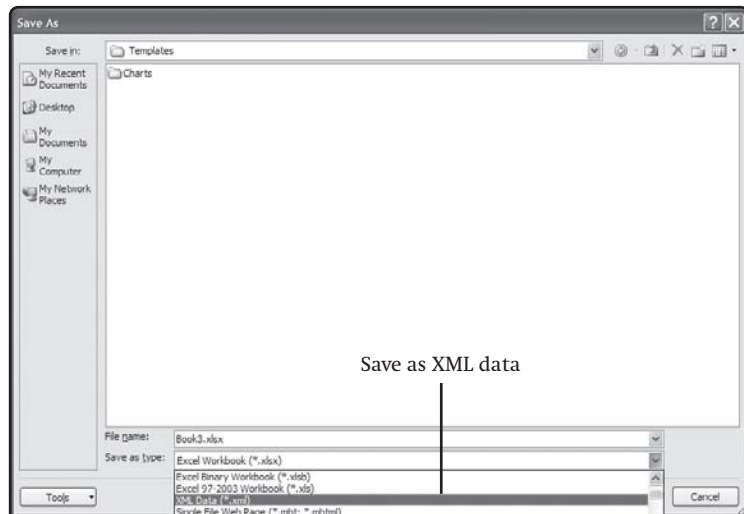

**FIGURE 8.8**

Excel's Save As dialog box.

## Saving Data as an XML Spreadsheet

If you choose to save the data as an XML spreadsheet (Excel 2003), Excel will use its own schema to define the document. As you might expect, the XML required to define a spreadsheet is quite long, but you don't need to worry about that because Excel creates it for you. The root tag is `<Workbook>` and it will contain nested `<Worksheet>` tags for every worksheet in a workbook. In addition to the `<Worksheet>` tags, several other tags describe the formatting and objects in the workbook. The following code shows the basic format of a document saved using the Excel-XML structure (data and attributes have been deleted for brevity and clarity).

```
<Workbook>
  <DocumentProperties/>
  <OfficeDocumentSettings/>
  <ExcelWorkbook/>
```

```
<Styles>
  <Style/>
</Styles>
<Names>
  <NamedRange"/>
</Names>
<Worksheet>
  <Table>
    <Column>
    <Row>
      <Cell>
        <Data/>
      </Cell>
    </Row>
  </Table>
  <WorksheetOptions/>
</Worksheet>
</Workbook>
```

The document resulting from saving a workbook with the Excel-XML structure is just a text file; however, it is also an XML file defined using the Excel-XML schema. As a well-formed and schema-defined XML document, it can be opened by other applications that support XML such that the formatting and other elements of the spreadsheet (for example, formulas) are preserved.

## Saving a Worksheet as XML Data

Saving data in a worksheet to an XML document without following the Excel-XML schema is a bit more complicated. In fact, you can't save worksheet data to a new XML file using the file type *XML Data* (see Figure 8.8) unless it has first been mapped to an existing schema. The easiest way to save data to a new XML file without using the Excel-XML format is to first open or import an existing XML file with the desired structure as a table into a worksheet. The XML file doesn't even need data, just the required tags. After opening the XML file and editing the data in Excel, you can simply save it as a new XML file using the map created by Excel when you first opened or imported the file.

## XML AND VBA

The XML object model may still be evolving, but the Excel 2003 and 2007 object model are reasonably robust with regard to XML support. Several methods of the `Workbook` object can be

used to import and export XML data. Furthermore, the `XmlMaps` object has been added to the object hierarchy to provide more methods for data management.

## Saving and Opening XML Documents

To save a workbook as an XML document, use the `SaveAs()` method of the `Workbook` object. The following example saves the workbook as an XML document with the name `myFile.xml` using two named arguments (`Filename` and `FileFormat`) with the `SaveAs()` method.

```
ActiveWorkbook.SaveAs Filename:= "myFile.xml", FileFormat:=xlXMLSpreadsheet
```

The constant `xlXMLSpreadsheet` assigned to the `FileFormat` argument specifies the Excel-XML format.

To open an XML document previously saved with the Excel-XML structure, use either the `Open()` or `OpenXML()` methods of the `Workbooks` collection object.

```
Workbooks.Open Filename:= "myFile.xml"
```

If the structure of the XML document is Excel-XML, then the opened file will conform to that of a normal Excel spreadsheet; however, if the file is just a well-formed XML document (not structured as Excel-XML), then Excel will open it as tabular data. Figure 8.9 shows the result of opening the `words.xml` file with the `Open()` method of the `Workbooks` collection object. The `words.xml` file had not been previously saved using the Excel-XML structure.

	A	B	C	D	E
1	/word_find				
2	/topic_word_pair/topic	/topic_word_pair/word			
3	Cities	LOSANGELES			
4	Cities	CHICAGO			
5	Cities	NEWYORK			
6	Cities	MIAMI			
7	Cities	DENVER			
8	Cities	INDIANAPOLIS			
9	Cities	CLEVELAND			
10	Cities	DETROIT			
11	Cities	STLOUIS			
12	Cities	SEATTLE			
13	Cities	PORTLAND			
14	Cities	BOSTON			
15	Cities	DALLAS			
16	Cities	PHOENIX			
17	Cities	STPAUL			
18	Cities	NASHVILLE			
19	Cities	LOUISVILLE			
20	Cities	ATLANTA			
21	Cities	NEWORLEANS			
22	States	HAWAII			
23	States	ALASKA			
24	States	CALIFORNIA			

**FIGURE 8.9**

An XML file  
opened in tabular  
form.

The `OpenXML()` method of the `Workbooks` collection object includes an optional argument (`LoadOption`) that allows you to choose how to open the XML file. VBA-defined constants you can use with the `LoadOption` argument include: `xlXmlLoadImportToList`, `xlXmlLoadOpenXml`, `xlXmlLoadMapXml`, and `xlXmlLoadPromptUser`. To import the document as a table, use `xlXmlLoadImportToList`; otherwise, `xlXmlLoadOpenXml` will open the document in tabular form. Using the constant `xlXmlLoadMapXml` will display the schema-map of the XML document file in the XML Source Task Pane, but will not import any data into the worksheet. Finally, the constant `xlXmlLoadPromptUser` displays a prompt (see Figure 8.3) to the user so that he or she can choose how to open the file.

```
Workbooks.OpenXML Filename:= "myFile.xml", LoadOption:=xlXmlLoadImportToList
```

## The XmlMap Object

When you open an XML file, either programmatically or through the application interface, Excel automatically creates an XML map. An XML map is represented in VBA by the `XmlMap` object. An XML map serves to map the elements and attributes of an XML file to worksheet ranges. For example, the XML map named `word_find_Map` in Figure 8.7 maps the range `A1:A23` to the `<topic>` element in the `words.xml` document and the range `B1:B23` to the `<word>` element.

Each `XmlMap` object is contained in an `XmlMaps` collection object which is returned from the `Workbook` object via the `XmlMaps` property. The following code loops through the `XmlMaps` collection in the active workbook and prints the names of all `XmlMap` objects in the active workbook to the Immediate window.

```
Dim maps As XmlMaps
Dim myMap As XmlMap
Set maps = ActiveWorkbook.XmlMaps
For Each myMap In maps
    Debug.Print myMap.Name
Next
```

The `XmlMap` object includes four methods for importing and exporting data between an XML file or string variable, and worksheet ranges mapped to the object. Use the `Import()` and `Export()` methods of the `XmlMap` object to import and export data between an XML file and mapped ranges on a worksheet. The following example first imports data from the XML file called `words.xml` using an existing `XmlMap` object in the active workbook and then exports the same data to the file `words2.xml`. The file `words2.xml` is created if it doesn't already exist.

```
Dim filePath As String, filePath2 As String

filePath = ActiveWorkbook.Path & "\words.xml"
filePath2 = ActiveWorkbook.Path & "\words2.xml"
ActiveWorkbook.XmlMaps(1).Import URL:=filePath, Overwrite:=True
ActiveWorkbook.XmlMaps(1).Export URL:=filePath2, Overwrite:=True
```

The URL argument of the `Import()` and `Export()` methods is a string that specifies a file's path. When the `Overwrite` argument is true, the data is overwritten in the worksheet cells or the file, depending on whether you are importing or exporting data, respectively. At least one `XmlMap` object (note the index value used with the `XmlMaps` property) must already exist in the active workbook, or the previous code listing will fail to execute. Furthermore, the `XmlMap` object should be compatible with the structure of the XML file `words.xml`, or the data will not be properly mapped to the appropriate ranges in the worksheet. Presumably, you can create the `XmlMap` object from a compatible file by opening it in the Excel application prior to invoking these methods, so this shouldn't present a problem.

To copy data between a string variable and a mapped range on a worksheet, use the `ImportXml()` and `ExportXml()` methods of the `XmlMap` object. The following example exports data mapped with the `XmlMap` object named `word_find_Map` to the string variable `xmlStr`. The `ExportXml()` method returns an `xlXmlExportResult` constant (`xlXmlExportSuccess` or `xlXmlExportValidationFailed`) indicating the result of the data export. The names of the constants are self-explanatory.

```
Dim xmlStr As String
If ActiveWorkbook.XmlMaps("word_find_Map").ExportXml(Data:=xmlStr) <> _
xlXmlExportSuccess Then
    MsgBox "Export failed"
End If
```

Similarly, to copy data from the string variable `xmlStr` to the cells mapped by the `XmlMap` object named `word_find_Map`, I use the `ImportXml()` method of the `XmlMap` object. The content of the variable `xmlStr` must be structured as a well-formed XML document.

```
If ActiveWorkbook.XmlMaps("word_find_Map").ImportXml(xmlData:=xmlStr) <> _
xlXmlImportSuccess Then
    MsgBox "Import failed"
End If
```

The `ImportXml()` method returns an `XlXmlImportResult` constant that I have used to test for a successful import (the remaining two constants are `xlXmlImportElementsTruncated` and `xlXmlImportValidationFailed`).

There are several properties associated with the `XmlMap` object. Most notable are the `Name`, `DataBinding`, `IsExportable`, `RootElementName`, and `Schemas` properties. The `DataBinding` property returns an `XmlDataBinding` object. The `XmlDataBinding` object represents the connection between the data source (XML file) and the `XmlMap` object. The `Refresh()` method of the `XmlDataBinding` object quickly refreshes the mapped cells with the data from the XML file.

```
ActiveWorkbook.XmlMaps("word_find_Map").DataBinding.Refresh
```

The `IsExportable` property of the `XmlMap` object returns a Boolean value indicating whether or not Excel can export the mapped data. Potential reasons that an export would fail include: file path error, improper mappings, or incompatibilities with the schema.

The `Schemas` property returns an `XmlSchemas` collection object contained by an `XmlMap` object. Typically, there is only one `XmlSchema` object per `XmlMap` object; so specifying an index value of 1 with the `Schemas` property returns the desired `XmlSchema` object. The `XmlSchema` object represents the schema that defines the mapped XML document.

The following code listing first exports mapped data to a file called `words3.xml` before outputting the value of a few properties of an `XmlMap` object to the Immediate window. The `XmlMap` object was created from the `words.xml` file whose structure was listed earlier in this chapter.

```
Dim myMap As XmlMap
Dim filePath As String

filePath = ActiveWorkbook.Path & "\ words3.xml"
Set myMap = ActiveWorkbook.XmlMaps("word_find_Map")
With myMap
    If .IsExportable Then
        .Export URL:=filePath, Overwrite:=True
    Else
        MsgBox "Not exportable"
    End If
    Debug.Print .Name
    Debug.Print .RootElementName
    Debug.Print .Schemas(1).XML
End With
```

The `XML` property of the `XmlSchema` object (returned by the `Schemas` property of the `XmlMap` object) returns a string representing the schema used in the mapping; thus, it is an excellent method for collecting a schema for an existing XML file. Unfortunately, the `XML` property returns the string without white space, so you have to add the line feeds and indentation to make the text well-formed.

Other methods of the `Workbook` object you can use to save or import XML data include: `SaveAsXmlData()`, `XmlImport()`, and `XmlImportXml()`. The `SaveAsXmlData()` method exports mapped data to an XML document file. It requires two arguments—`Filename` and `Map`—that are used to specify a name for the XML file and the `XmlMap` object representing the mapped data.

```
Dim myMap As XmlMap
Dim filePath As String
Set myMap = ActiveWorkbook.XmlMaps(1)
filePath = ActiveWorkbook.Path & "\test.xml"
ActiveWorkbook.SaveAsXMLData Filename:=filePath, Map:=myMap
```

The `XmlImport()` and `XmlImportXml()` methods import data from an XML file and data stream (string variable), respectively. Both methods require a data source (XML file or string variable) and an `XmlMap` object. The arguments `Overwrite` and `Destination` are optional, but `Destination` must be omitted if the `XmlMap` object has already been loaded into the workbook. This makes sense because once an `XmlMap` object has been created, the data is mapped to specific ranges in the worksheet and cannot be changed. The following code imports XML data from the file `sample.xml` to a mapped range on the active worksheet using an existing `XmlMap` object (`sample_Map`).

```
Dim myMap As XmlMap
Dim filePath As String

filePath = ActiveWorkbook.Path & "\sample.xml"
Set myMap = ActiveWorkbook.XmlMaps("sample_Map")
ActiveWorkbook.XmlImport URL:=filePath, ImportMap:=myMap, Overwrite:=True
```

The `XmlImport()` method imports data from an XML file whereas the `XmlImportXml()` method imports XML data from a string variable. The data stored in the string variable (`xmlStr` in the following example) must be that of a well-formed XML document and is assigned to the `Data` argument of the `XmlImportXml()` method.

```
ActiveWorkbook.XmlImportXml Data:=xmlStr, ImportMap:=myMap2, Overwrite:=True
```

## The ListObject Object

As discussed earlier, when you import XML data into an Excel 2007 worksheet, you have the choice to insert the data as an Excel table. When adding XML data to a table, Excel creates a `ListObject` object to represent the table. The `ListObject` object is subordinate to the `Worksheet` object; therefore, all `ListObject` objects added to a worksheet are returned as a collection via the `ListObjects` properties of the `Worksheet` object. Individual `ListObject` objects can be accessed from the `ListObjects` collection.

```
Dim lstObjects as ListObjects
Dim lstObject As ListObject
Set lstObjects = ActiveSheet.ListObjects
Set lstObject = lstObjects(1)
```

**Lists were introduced in Office Excel 2003 as a way for users to easily track lists of data, such as students and tests. In Office Excel 2007, lists have been renamed to tables to match robust features in other Microsoft Office programs, such as Word and PowerPoint.**

**When working with workbooks created in earlier versions of Excel that contain lists, you will discover a behavior difference in the table features of Office Excel 2007 such as the removal of the special insert row to add new records. In Excel 2007, simply typing just below a table or using the Enter and Tab keys when in the last data row of the table will trigger Excel to add the new row.**

**Another key change between an Excel list and an Excel table is the lack of support for the `InsertRowRange` property of the `ListObject` object in Excel 2007. In Excel 2003, `InsertRowRange` returned a range object that represented the insert row, if it was visible. This was a very convenient way to determine the insert row in an Excel list via VBA code. In Office Excel 2007, `InsertRowRange` typically returns `Nothing`, which is the VBA equivalent of an absent object. To determine the insert row in Excel 2007 via VBA code, consider other programming approaches such as working with the `ListRows` property of the `ListObject` object.**

Each XML data set that has been mapped to a table is represented by a `ListObject` object. The `ListObject` object provides an easy path to the range of cells mapped to an XML document. Use the `Range` property of the `ListObject` object to return the `Range` object representing these mapped cells. To return the range representing the insert row for a table, add 2 to the count of the `ListRows.Count` property. Adding 2 to the `Count` property takes into account the table header and the next available row in the table. For example, if you have two rows in your

table, the next available row would be 4, not 3, because you need to account for the table header. This is one way to determine the insert row in Excel 2007 via VBA code. As mentioned in the previous note, Excel 2003 had a special insert row behavior that could be accessed in VBA code via the `InsertRowRange` property to determine the next row to insert into. Unfortunately, this is no longer possible in Excel 2007.

Please note that the active cell(s) must be within the `ListObject` object's range or the `ListRows` object will fail.

```
Dim lstObject As ListObject
Dim insertRow As Range

Set lstObject = ActiveSheet.ListObjects(1)
'-----
'If list is not active then activate its range.
'-----
If Not lstObject.Active Then
    lstObject.Range.Activate
End If
Set insertRow = lstObject.ListRows.Count + 2
```

To ensure the `ListObject` object's range is active, the Boolean value returned by the `Active` property of the `ListObject` object is tested in a conditional statement. The `ListObject` object's range is activated with the `Activate()` method of the `Range` object. This allows you to set the `Range` object returned by the `ListRows` property of the `ListObject` object. It is now a simple matter to add new data to the table. For example, if the data is mapped to two columns that include a name and number, you can add new data as follows:

```
insertRow.Cells(1, 1).Value = "Olivia Vine"
insertRow.Cells(1, 2).Value = 5
```

Here I've used the `Cells` property of the `Range` object to return the first cell in the first two columns of the range represented by the variable `insertRow`.

If the data in an Excel table has been mapped to XML data, you can access the resulting `XmlMap` object via the `XmlMap` property of the `ListObject` object.

```
Dim myMap As XmlMap
Set myMap = ActiveSheet.ListObjects(1).XmlMap
```

Now you can invoke all the properties and methods of the `XmlMap` object that were discussed earlier.

## CHAPTER PROJECT: THE MATH GAME

The Math Game program from Chapter 4 was fairly simple with randomly generated problems that were stored in memory and then written to a worksheet at the end of the game—potentially the only data saved by the program (but only if the user so desired). The new version of the Math Game automatically stores the program's data (tests, student names, and test results) in XML files. I added worksheet interfaces for writing tests, maintaining student tables, and viewing test results. The program illustrates the use of basic XML files as a database for an application and how these files are accessed using Excel-VBA.

### Requirements for the Math Game Program

The original interface to the Math Game program required a single worksheet that presented randomly generated math problems, timed the game, and scored the results when the time allotted reached zero. The student taking the test was allowed to choose the mathematical operation. I've kept that interface pretty much intact; removing the Option Button controls that allowed the student to choose the mathematical operator for the problems, and adding one Combo Box control that displays the list of students stored in an XML file. The only other requirements for the Math Game worksheet interface are that the student must sign in via a Combo Box control before starting a test, and the student may print the results of his or her test by clicking on a Command Button control placed on the worksheet. The remaining requirements for the Math Game worksheet interface are listed in Chapter 4, so I will not repeat them here.

The new features to the Math Game program require two additional worksheets; one for writing exams, and the other for maintaining the student's table and viewing test results. The following lists the requirements of the part of the program interface involving these two worksheets.

- The user shall be allowed to write a new test by entering the problems in a worksheet and then saving the test to an XML file.
- The difficulty level and length of time allowed to complete a test (test properties) shall also be stored in an XML file.
- The user shall be allowed to edit existing tests from the same worksheet interface. This means that the program must be able to import data from an XML file representing a test.
- The worksheet interface used to create or edit tests shall be previously formatted with two XML maps and Excel tables that map the problems and properties of a test to the appropriate XML files.

- Test files shall be named by concatenating a file name and difficulty level input by the user.
- When a student signs in to take a test, the XML test file of the appropriate level shall be loaded into the test worksheet.
- While taking a test, problems shall be read from the test worksheet and displayed on the Math Game worksheet.
- When a student finishes a test, the test is scored and the result recorded. When a student fails to finish a test within the allotted time, unanswered problems shall be included in the result as incorrect answers.
- Students and their current testing level shall be entered in an Excel table whose ranges are mapped to an XML file.
- Updates to the students shall be allowed; that is, the program must be able to export the data mapped to the students' XML file.
- The list of students shall provide the data source for the Combo Box control on the Math Game worksheet.
- The user shall be allowed to view the test results for all students.
- The results worksheet shall be formatted with an XML map and Excel table to link the data in the worksheet to the file containing the results.
- The results worksheet and the XML file containing the results shall be updated at the completion of each test.
- The user shall be able to clear the worksheet and XML file of all test results.

## Designing the Math Game

As far as a student is concerned, the program interface doesn't change much from the one in the Chapter 4 program. The Math Game worksheet still contains the test problems, the timer, and the scored results. The number and type of ActiveX controls is the part that's different. Additional worksheets contained in the project are not meant to be viewed by a student, so hiding them would be a good idea.

The other two worksheets must contain tables of test problems, students, and results. I will use a single worksheet for creating the table of problems that make up a test (Create\_Edit\_Tests) and another worksheet will contain the table of students and their test results (Students). I will create each XML map and corresponding data table prior to writing any code, but after I have designed and written the XML files. This must be the case because I can't create an XML map in a worksheet without an XML file.

## Taking a Test

The interface used to take a test is shown in Figure 8.10. I removed the Option Button controls from the Chapter 4 program and added a Combo Box and a Command Button control; otherwise, the interface is the same. I set the Style property of the Combo Box control to `fmStyleDropDownList` so the student cannot enter a new name but only choose existing names from the table. As usual, I also edited the Name property and a few appearance properties of the ActiveX controls at design time.

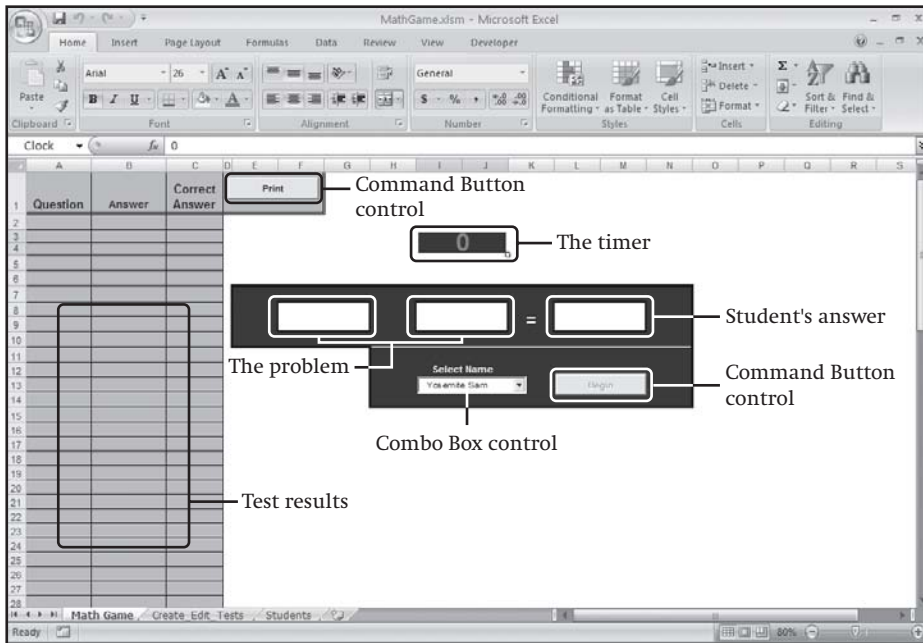

**FIGURE 8.10**

The Math Game worksheet interface.

The process of taking a test is uncomplicated and nearly identical to the Chapter 4 program. After a student selects his or her name from the Combo Box control, the Command Button control labeled *Begin* is enabled and must be used to start the test. The appropriate test is loaded into the *Create\_Edit\_Tests* worksheet to provide the source for the test questions. Problems are presented one at a time and the student must enter an answer to each problem before continuing. The answer cell remains selected at all times during a test. When the student finishes the test, or the allotted time runs out, the test is scored and written to the worksheet. The length of time allotted for a test is also read from the *Create\_Edit\_Tests* worksheet. After completing a test, a student can print the range of cells containing the problems, answers, and score (columns A through C) with a click of the Command Button control labeled *Print*.

## Creating Tests

Tests are written from a separate worksheet interface. Figure 8.11 shows the Create\_Edit\_Tests worksheet with problems from an existing test imported into its data table.

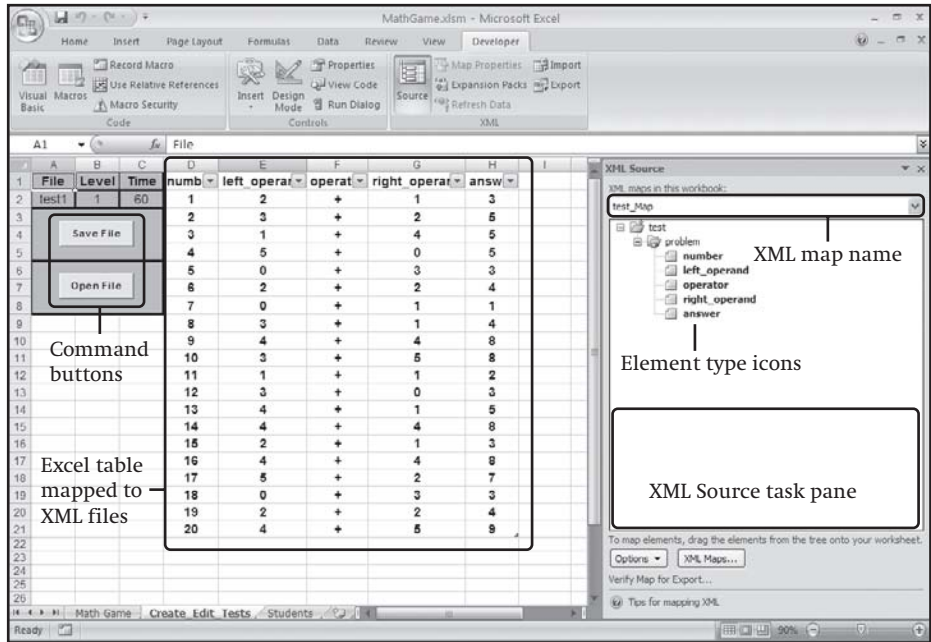

**FIGURE 8.11**

The Create\_Edit\_Tests worksheet used to write or edit tests.

The data in the worksheet is formatted as an Excel table and is mapped to two XML files. The range A2:C2 is mapped to an XML file with the following structure:

```
<?xml version="1.0" encoding="UTF-8"?>
<test_properties fileID="">
  <level></level>
  <time></time>
</test_properties>
```

The elements `<level>` and `<time>` are mapped to cells B2 and C2 respectively, and the `fileID` attribute of the `<test_properties>` element is mapped to cell A2. I initially created the map by importing the file as an XML table when it was void of data; although, it doesn't matter if there is data in the XML file because it's the document structure that's important. The name of the map is `test_properties_Map`. Excel creates the initial value for a map's name by concatenating the root element name with the word `Map`. You can change it by clicking the XML Maps icon from the XML Source window seen in Figure 8.11.



When opening an XML file in Excel that does not reference a schema, Excel automatically creates a schema based on the XML source data. If you resave the data from Excel and examine the resulting XML source code in a text editor, you will notice two new declarations. The first new declaration is referred to as the **standalone document declaration** and can be found in the XML declaration at the beginning of the document.

```
<?xml version="1.0" encoding="UTF-8" standalone="yes"?>
```

Excel adds the **standalone document declaration** so that it knows the XML document has external markup declarations (the schema created by Excel), but these external declarations do not affect the document's content.

In addition to the **standalone document declaration**, Excel adds a reference to the location of the schema reserved for an Excel workbook.

```
<students xmlns:xsi="http://www.w3.org/2001/XMLSchema-instance">
```

The `<level>` and `<time>` elements are non-repeating child elements of `<test_properties>`, so each test will have an associated test properties file. These files are named by concatenating the `fileID` attribute in cell A2 with the character `p` followed by the `xml` file extension.

To create a test, the user simply enters values for the number, operands, operator, and answer into the corresponding columns in the worksheet. To save time, the user may use formulas (if desired) to calculate answers or generate operands. The problems contained in the data table (cells D2:H22 in Figure 8.11) are mapped to a second XML file. The data table can be extended to any number of rows. The name of the XML map is `test_Map` (see Figure 8.11) and the XML document structure is listed again in the following:

```
<?xml version="1.0" encoding="UTF-8"?>
<test>
  <problem>
    <number></number>
    <left_operand></left_operand>
    <operator></operator>
    <right_operand></right_operand>
    <answer></answer>
  </problem>
  <!--repeating <problem> elements-->
</test>
```

The structure of the XML test file contains the root element `<test>` with a series of child elements (`<problem>`) that represent the test problems. Each `<problem>` element contains the

child elements that define a problem (<number>, <left\_operand>, <operator>, <right\_operand>, and <answer>).

When this file is opened as an XML table, the data elements are loaded into adjacent columns in the worksheet. Element types (child, parent, attribute, and so on) can be identified from the icon displayed in the XML Source Task Pane. In order for Excel to recognize a repeating parent element, such as <problem>, I had to include at least two of these elements in the original file that I opened with Excel when creating the XML table and map.

I will use the `fileID` attribute of the <test\_properties> element to specify the file name of a test file; therefore, each test is associated with two XML files (for example, `test7p.xml` and `test7.xml`). The program only needs one of these files to open an existing test because a test file's name is stored in the `fileID` attribute of the test properties file; thus, when the user chooses to open a test file, they must be shown a selection of test property files and not the test files themselves.



You may be wondering why I used two XML files to describe a single test. An easier approach might combine the two structures into a single XML document similar to the following:

```
<?xml version="1.0" encoding="UTF-8"?>
<test fileID="">
  <level></level>
  <time></time>
  <problem>
    <number></number>
    <left_operand></left_operand>
    <operator></operator>
    <right_operand></right_operand>
    <answer></answer>
  </problem>
  <!--repeating <problem> elements-->
</test>
```

The problem with this structure is that the <level> and <time> elements, and the `fileID` attribute are associated with every <problem> element in the file; so when Excel imports the data into a worksheet, it will repeat the values for the `fileID` attribute, and <level> and <time> elements. This causes a data redundancy and the resulting map is said to be *denormalized*. Excel cannot export data from a denormalized map to an XML file.

## Maintaining Student Tables and Viewing Test Results

The last part of the Math Game program is the worksheet used to edit the student table and view the test results. The worksheet interface is shown in Figure 8.12.

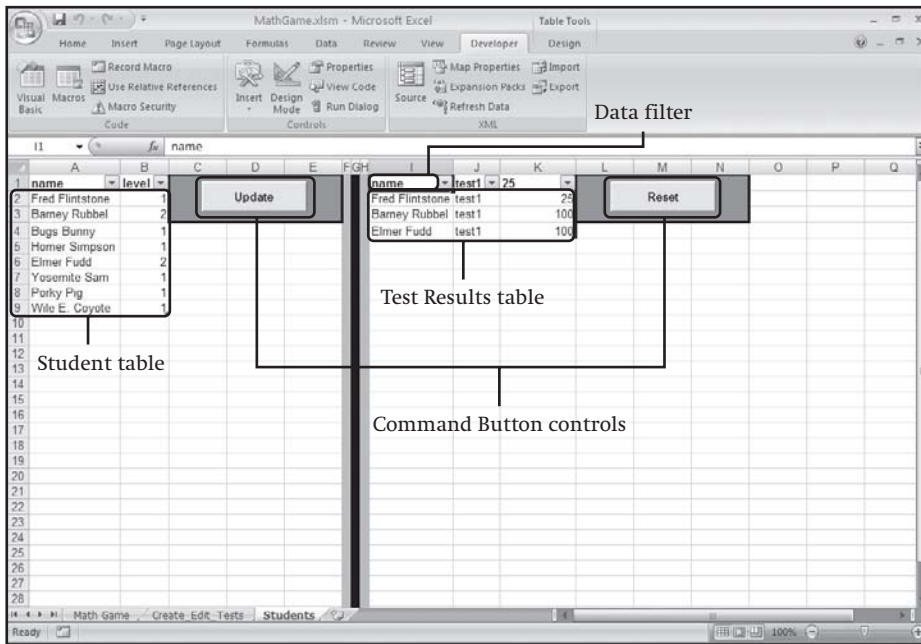

**FIGURE 8.12**

The Students worksheet used for maintaining the student table and viewing test results.

Because these are relatively small tables, I included both of them in one worksheet. The XML document structure describing the students is as follows:

```
<?xml version="1.0" encoding="UTF-8"?>
<students>
  <student>
    <name> </name>
    <level></level>
  </student>
  <!--repeating <student> elements-->
</students>
```

The file's data consists of the student's name and current testing level. The data in the `<level>` element will have to be updated whenever a student passes a test. A single file called `students.xml` stores all data describing the students. The data in the file is mapped to the first two columns in the worksheet using the XML map named `students_Map`.

Test results are also stored in a single XML file called `results.xml` (listed next) mapped to the data in columns I through K via the XML map named `results_Map`. Because the file stores all test results, the program will have to add one more `<student>` element with each completed test. The `<name>` element is the name of the student; the `<test>` element, the name of the test; and the `<score>` element, the test result expressed as percent correct.

```
<?xml version="1.0" encoding="UTF-8"?>
<results>
  <student>
    <name> </name>
    <test> </test>
    <score></score>
  </student>
  <!--repeating <student> elements-->
</results>
```

One of the advantages to using an Excel table to view the results is the applied filter can be used to quickly view individual students or all student results (or a custom filter if desired).

## Coding the Math Game Program

Much of the code for the Math Game involves objects and methods discussed in previous chapters. At this point you are familiar with many of the structures and common objects used in Excel-VBA programs. New topics will usually come in the form of a new object and its associated methods and subordinate objects. Now, the greatest challenge for you is designing programs and developing algorithms.

Since I am using three worksheets for the program interface, I will try to isolate the code that serves each interface to their respective code modules; however, there are occasions when it is easier to add procedures to a standard module so that they can be shared by multiple interfaces.

## Writing Tests

The code module for the worksheet used to create or edit tests must contain procedures that import and export data between the mapped ranges in the worksheet and the two XML files that describe a test document's properties and its problems.

The first procedure listed is the `Click()` event of the Command Button control labeled `Save File` (refer to Figure 8.11). This procedure exports the data entered in the tables to two separate XML files (the test and test properties files). Both file names are obtained from cell A2 in the worksheet. The test properties file name is appended with a `p` just before the `.xml` file extension.

When a worksheet already contains an Excel table mapped to an XML document file, you can use the `XmlMap` object to export the current data from the table to the file. This is exactly what I've done here. I set the `XmlMap` object variable to its corresponding XML map in the worksheet using the name defined when the XML document was first imported into the worksheet. The names of the XML maps can be found in the XML Source task pane (select Data, XML, XML Source). After testing to determine whether the map is exportable (`IsExportable` property), I invoked the `Export()` method of the `XmlMap` object to export the data from the table to the file specified in the `URL` argument. With the `Overwrite` argument set to `true`, an existing file is replaced with the current data; however, if the file doesn't exist, then a new one is created. This means this event procedure can be used to save new test files or save edits to existing test files.

Finally, because the event procedure involves file I/O, I have added a basic error handler to output the nature of the error to the user via a message box before ending the program.

Option Explicit

---

```
Private Sub cmdFileSave_Click()
    Dim mapProperties As XmlMap, mapTests As XmlMap
    Dim pathProperties As String, pathTests As String

    On Error GoTo ExportError
    '-----
    'Save the new exam as an xml file (one for test properties
    'and one for test).
    '-----
    pathProperties = ActiveWorkbook.Path & "\TestProperties\" & _
        Range("A2").Value & "p.xml"
    pathTests = ActiveWorkbook.Path & "\Tests\" & Range("A2").Value & ".xml"
    Set mapProperties = ActiveWorkbook.XmlMaps("test_properties_Map")
    Set mapTests = ActiveWorkbook.XmlMaps("test_Map")

    If mapProperties.IsExportable Then
        mapProperties.Export URL:=pathProperties, Overwrite:=True
    Else
        MsgBox "XML map is not exportable!", vbOKOnly, "XML Map"
    End If
    If mapTests.IsExportable Then
```

```

        mapTests.Export URL:=pathTests, Overwrite:=True
    Else
        MsgBox "XML map is not exportable!", vbOKOnly, "XML Map"
    End If
Exit Sub

```

ExportError:

```

    MsgBox "Test file not saved." & Err.Description, vbOKOnly, _
        "File Save Error: " & Err.Number
End
End Sub

```

When the user decides to edit an existing test file, a click of the Command Button labeled **Open File** sends program execution to its `Click()` event procedure. I have used this procedure to display a file open dialog containing a list of test property files from which the user must choose one. The data in the selected file, along with the data in its test file counterpart, are then imported into the worksheet. For example, if the user selects the file `test1p.xml`, its data is imported into the mapped range `A2:C2` and the value of its `fileID` attribute specifies the test file to import into the `test_Map` range. I have written two custom procedures (`GetXMLFile()` and `OpenXMLFile()`) to handle these tasks.

```

Private Sub cmdFileOpen_Click()
    Dim fileName As String

    '-----
    'Import xml files to worksheet.
    '-----

    fileName = GetXmlFile
    If fileName <> "" Then
        OpenXMLFile fileName
    End If
End Sub

```

The `GetXMLFile()` function procedure uses a `FileDialog` object (refer to Chapter 7) to display an **Open** dialog box. I set the file path to the `TestProperties` directory that contains the test property XML files and added a `FileDialogFilters` object to ensure the dialog box lists only XML files. The selected file is returned to the calling procedure as a string where it is passed to the `OpenXMLFile()` procedure. The **Open** dialog box is shown in Figure 8.13.

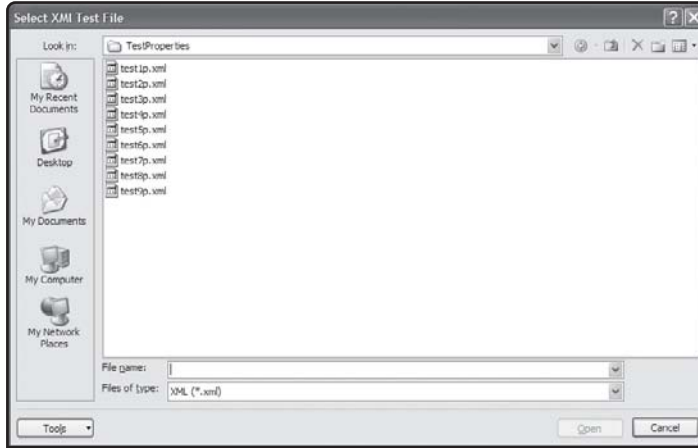
**FIGURE 8.13**

The Open dialog box for selecting existing test files.

```
Public Function GetXmlFile() As String
    Dim fileDiag As FileDialog
    Dim fPath As String

    fPath = ActiveWorkbook.path & "\TestProperties\"

    '-----
    'Configure and show the open dialog.
    'Open the file selected by the user.
    '-----

    Set fileDiag = Application.FileDialog(msoFileDialogOpen)
    With fileDiag      'Configure dialog box
        .Filters.Clear
        .Filters.Add Description:="XML", Extensions:="*.xml", Position:=1
        .FilterIndex = 1
        .AllowMultiSelect = False
        .Title = "Select XML Test File"
        .InitialFileName = fPath
        If .Show = -1 Then    'User clicked Open
            GetXmlFile = .SelectedItems.Item(1)
        End If
    End With
End Function
```

I added the `OpenXMLFile()` procedure to a standard code module and gave it public scope because it has to be called from other object code modules in the program. The procedure first uses the string from the `fileName` argument to import the test properties data from the XML file to the cells in the table. The `XmlImport()` method of the `Workbook` object imports the data from the XML document file. It is worth reiterating that the XML document file structure must match the existing XML map structure in the workbook. If the two structures do not match, Excel ignores the command.

```
Public Sub OpenXMLFile(fileName As String)
    Dim ws As Worksheet

    On Error GoTo ImportError

    '-----
    'Open the test properties and test XML files.
    '-----

    Set ws = Worksheets("Create_Edit_Tests")
    ActiveWorkbook.XmlImport URL:=fileName, _
        ImportMap:=ActiveWorkbook.XmlMaps("test_properties_Map"), _
        Overwrite:=True
    ws.Columns("A:C").ColumnWidth = 7
    ActiveWorkbook.XmlImport URL:=ActiveWorkbook.path & _
        "\Tests\" & ws.Range("A2").Value & _
        ".xml", ImportMap:=ActiveWorkbook.XmlMaps("test_Map"), _
        Overwrite:=True
    Exit Sub

ImportError:
    MsgBox "Could not import XML file." & Err.Description, _
        vbOKOnly, "File Import Error: " & Err.Number
End
End Sub
```

## Maintaining the Student Table and Viewing Results

After a test is completed and scored, the results are added to the `Students` worksheet and the XML file is automatically updated (discussed later). Results can be viewed from the `Students` worksheet, where the XML table that holds all test results has been created in columns I through K. Although there is no need to allow the user to export the results, they are allowed to clear the data from the XML file.

Users may clear the table in the worksheet manually or by clicking the Command Button control labeled `Reset`. This triggers the `Click()` event procedure that follows. To clear the table, I first activate its range of cells before using the `ListRows` property of the `ListObject` object to determine the next available row in the table. More specifically, I add 2 to the value of the `ListRows` property to account for the header and insert row. The table's range must be active or the `ListRows` property fails—generating a runtime error. Data in the table is deleted using the `Delete()` method of the `Range` object and shifting cells up. Note that I do not update the XML document file after clearing the range. It's not necessary since it will be updated with the next completed test.

Option Explicit

---

```
Private Sub cmdResetResults_Click()
    Dim insertRow As Integer
    Dim lsObj As ListObject

    '-----
    'Clear the table.
    '-----

    Set lsObj = ActiveSheet.ListObjects("Results")
    If Not lsObj.Active Then
        lsObj.Range.Activate
    End If
    insertRow = lsObj.ListRows.Count + 2
    Range("I1").Select
    If insertRow <= 2 Then Exit Sub
    Range("I2:K" & insertRow - 1).Delete xlShiftUp
End Sub
```

Students are added to or removed from the database by editing the corresponding XML document (`students.xml`) via the `Students` worksheet. When the `Click()` event procedure of the Command Button control labeled `Update` is triggered, the data in the table overwrites the data in the XML document file. Again, I have used the `Export()` method of the `XmlMap` object to update an XML file. The `UpdateStudentXml()` sub procedure was also entered into a standard code module because it is called from more than one object module.

```
Private Sub cmdUpdate_Click()
    UpdateStudentXml True
End Sub
```

---

```

Public Sub UpdateStudentXml(Optional UpdateCmbList As Boolean)
    Dim mapStudents As xmlMap
    Dim pathStudents As String

    On Error GoTo UpdateError
    '-----
    'Update student XML file.
    '-----

    pathStudents = ActiveWorkbook.path & "\Students\students.xml"
    Set mapStudents = ActiveWorkbook.XmlMaps("students_Map")
    If mapStudents.IsExportable Then
        mapStudents.Export URL:=pathStudents, Overwrite:=True
    Else
        MsgBox "XML map is not exportable!", vbOKOnly, "XML Map"
    End If

    '-----
    'Update combo box if this procedure was called from
    'Update button on sheet 3.
    '-----

    If UpdateCmbList Then ListStudents
Exit Sub

UpdateError:
    MsgBox "Student table not updated." & Err.Description, _
        vbOKOnly, "File Save Error: " & Err.Number
End
End Sub

```

The `ListStudents()` sub procedure is called from `UpdateStudentXml()` and the `Open()` event procedure of the `Workbook` object. The procedure serves to update the list of students listed in the Combo Box control on the `Math Game` worksheet. Notice that I use the `ListObject` object to retrieve the student names. This is another advantage of Excel tables—the `Range` property of the `ListObject` object makes it easy to access the content of the table, so you don't have to search through the rows to find the last item. It is also worth noting that in order to access the Combo Box control, I had to qualify the worksheet name in the object path because the `ListStudents()` sub procedure is not in the same code module as the control.

```

Public Sub ListStudents()
    Dim studList As ListObject
    Dim student As Range
    Dim I As Integer

    '-----
    'Add student list to combo box.
    '-----

    MathGameSheet.cmbStudents.Clear
    Set studList = Worksheets("Students").ListObjects("Students")
    For I = 2 To studList.Range.Rows.Count
        MathGameSheet.cmbStudents.AddItem studList.Range.Cells(I, 1).Value
    Next I
End Sub

```

## Taking a Test

A majority of the code for the Math Game program is still located in the same worksheet module as the original program from Chapter 4. Once the test begins, the algorithm is pretty much the same, but instead of generating problems randomly, they are read from the `Create_Edit_Tests` worksheet. Since the algorithm and much of the code is nearly the same as the program from Chapter 4, I will limit the discussion to the new sections of the program.

Before a test begins, a student must sign in by selecting his name from the Combo Box control which triggers its `Change()` event.

Option Explicit

```

Private curQuestion As Integer
Private numQuestions As Integer
Private curDate As Date
Private gameRunning As Boolean
Private curStudent As String

```

I use the `Change()` event procedure to initialize variables and the appearance of the worksheet, after which the appropriate test for the student (according to his level) is loaded into the `Create_Edit_Tests` worksheet.

```

Private Sub cmbStudents_Change()
    Dim fileName As String
    Dim studLevel As Integer
    Dim studRange As Range

    If gameRunning Then Exit Sub
    ClearBoard
    Range("A2:C" & UsedRange.Rows.Count).ClearContents
    Range("B1").Value = cmbStudents.Value & "'s" & " Answer"
    curStudent = cmbStudents.Value

    '-----
    'Determine the test level for the selected student.
    '-----

    Set studRange = Worksheets("Students").ListObjects("Students").Range
    studLevel = studRange(studRange.Find(What:=curStudent).Row, 2).Value

    '-----
    'Load a new exam when the student name is changed in combo box.
    '-----

    fileName = ActiveWorkbook.path & "\TestProperties\test" & _
        studLevel & ".xml"
    cmdBegin.Enabled = True
    OpenXMLFile fileName
End Sub

```

---

```

Private Sub ClearBoard()
    '-----
    'Clears the operands and the answer from the worksheet cells.
    '-----

    Range("LeftOperand").Value = ""
    Range("RightOperand").Value = ""
    Range("Answer").Value = ""
End Sub

```

The test begins with the triggering of the `Click()` event of the Command Button control labeled Begin. The questions are read from the `Create_Edit_Tests` worksheet. (Recall that the appropriate test is loaded into this worksheet after the user signs in.)



Instead of using index numbers with the `ListObjects` collection object, I prefer to use specific names for each `ListObject`; however, Excel assigns the names `List1`, `List2`, and so on to each table as it is created. Therefore, to change a name to something meaningful, I select the worksheet containing the table(s) I want to name and then write a VBA procedure similar to the following:

```
Sub ChangeL0Name()
    Dim lo As ListObject
    For Each lo In ActiveSheet.ListObjects
        If lo.Name = "List1" Then
            lo.Name = "Problems"
        End If
    Next
End Sub
```

This gives a meaningful name to the `ListObject` object that I can reference in my program to make it more self-documenting.

Setting the `MoveAfterReturn` property of the `Application` object to `false` ensures that the answer cell (merged range `L8:M9`) remains selected as the student enters his or her answers. Setting the `Calculation` property to `manual` prevents interference from Excel attempting to calculate the worksheet while the timer counts down. This isn't really necessary, but if you don't turn off the automatic calculation in a situation like this, you will probably see considerable screen flicker while the program executes.

Problems are written to the worksheet with a call to the `GetProblem()` sub procedure which reads individual problems from the `Create_Edit_Tests` worksheet and writes it to the appropriate cells on the `Math Game` worksheet. Next, the timer is started with a call to the `MathGame()` sub procedure.

```
Private Sub cmdBegin_Click()
    Dim qNumbers As Range

    Set qNumbers = _
        Worksheets("Create_Edit_Tests").ListObjects("Problems").Range
    '-----
    'Initialize variables and controls.
    '-----

    cmdBegin.Enabled = False
    gameRunning = True
    curQuestion = 1
```

```

numQuestions = qNumbers.Cells(qNumbers.Rows.Count, 1).Value
With Range("A2:C" & UsedRange.Rows.Count)
    .ClearContents
    .Font.Color = vbBlack
End With
Range("Answer").Select
Application.MoveAfterReturn = False
Application.Calculation = xlCalculationManual

'-----
'Get the first question.
'-----

GetProblem

'-----
'Mark the start time and start the clock.
'-----

curDate = Now
MathGame
End Sub

```

---

```

Private Sub GetProblem()
    Dim ws As Worksheet

    '-----
    'Reads the problem from the test worksheet and writes
    'it to the cells in the Math Game worksheet.
    '-----

    Set ws = Worksheets("Create_Edit_Tests")

    Range("LeftOperand").Value = _
        ws.ListObjects("Problems").Range.Cells(curQuestion + 1, 2).Value
    Range("Operator").Value = _
        ws.ListObjects("Problems").Range.Cells(curQuestion + 1, 3).Value
    Range("RightOperand").Value = _
        ws.ListObjects("Problems").Range.Cells(curQuestion + 1, 4).Value
    curQuestion = curQuestion + 1
End Sub

```

The `MathGame()` procedure contains the call to the `OnTime()` method of the `Application` object and sets the schedule for this procedure to be called every second. The allotted time for a test is read from the `Create_Edit_Tests` worksheet. The `OnTime()` method is cancelled when the timer reaches zero or the student answers every test question. After the test is over, the results are scored, variables and properties are reset, and the student's level is increased by one if they score 100%.

```
Private Sub MathGame()
'Manages the clock while testing. Calls scoring procedures when test is over.
    Dim numSeconds As Integer
    Dim nextTime As Date
    Dim timeAllowed As Integer
    Dim newLevel As Boolean

    On Error GoTo TimingError
    timeAllowed = Worksheets("Create_Edit_Tests").Range("C2").Value
    numSeconds = DateDiff("s", curDate, Now)

    '-----
    'Start the clock.
    '-----
    Range("Clock").Value = timeAllowed - numSeconds
    nextTime = Now + TimeValue("00:00:01")
    Application.OnTime EarliestTime:=nextTime, _
        Procedure:="MathGameSheet.MathGame", Schedule:=True

    '-----
    'Disable timer when it reaches zero, score results, and clean up
    'worksheet controls/cells.
    '-----
    If (timeAllowed - numSeconds <= 0) Or _
        (curQuestion >= (numQuestions + 2)) Then
        Application.OnTime EarliestTime:=nextTime, _
            Procedure:="MathGameSheet.MathGame", Schedule:=False
        cmbStudents.Value = ""
        ClearBoard
        If curQuestion < numQuestions Then
            WriteRemainingProblems
```

```

End If
newLevel = ScoreAnswers
StoreResults
If newLevel Then IncrementStudentLevel
Application.MoveAfterReturn = True
Application.Calculation = xlCalculationAutomatic
gameRunning = False
End If
Exit Sub

```

TimingError:

```

MsgBox "An error occurred with the game timer." & _
vbCrLf & Err.Description, vbOKOnly, _
"Timer Error: " & Err.Number

```

End

End Sub

Student answers to questions are captured from the `Change()` event of the `Worksheet` object which is triggered when an answer is entered (student presses the Enter key on the keyboard). After the answer is collected, the next question is written to the `Math Game` worksheet with another call to the `GetProblem()` sub procedure. Problems and the student's answer are written to the report area of the worksheet before the answer is cleared from the problem area.

```
Private Sub Worksheet_Change(ByVal Target As Range)
```

```

'-----
'Copies question and answer entered by the user to the
'report area and gets the next question.
'-----

```

```

If (Target.Address = "$L$8") And _
    (Range("Answer").Value <> "") And gameRunning Then
    Range("A" & curQuestion).Value = Range("LeftOperand").Value & _
        Range("Operator").Value & Range("RightOperand").Value
    Range("B" & curQuestion).Value = Range("Answer").Value
    GetProblem
    Range("Answer").Value = ""

```

End If

End Sub

If the student fails to finish the test, the remaining unanswered questions are written to the report area of the Math Game worksheet with a call to the WriteRemainingProblems() sub procedure. This procedure is called from the MathGame() sub procedure listed earlier.

```
Private Sub WriteRemainingProblems()
    Dim qRange As Range
    Dim c As Range

    '-----
    'Writes questions not answered by student to the report area.
    '-----

    Set qRange = Worksheets("Create_Edit_Tests").ListObjects("Problems").Range
    For Each c In Range("A" & curQuestion & ":A" & numQuestions + 1)
        c.Value = qRange.Cells(curQuestion, 2).Value
        c.Value = c.Value & qRange.Cells(curQuestion, 3).Value
        c.Value = c.Value & qRange.Cells(curQuestion, 4).Value
        curQuestion = curQuestion + 1
    Next
End Sub
```

You may recall that in the Math Game program from Chapter 4, I used arrays to hold the problems and answers as they were generated by the program. That's no longer necessary since the problems are listed in a worksheet. This makes scoring a student's test a little easier since all I have to do is read an answer from the Create\_Edit\_Tests worksheet and compare it to the student's answer listed in column B of the Math Game worksheet. Note that the ScoreAnswers() function procedure returns a Boolean value to the calling procedure indicating whether or not the student scored 100% on the test.

```
Private Function ScoreAnswers() As Boolean
    Dim I As Integer
    Dim numWrong As Integer
    Dim ws As Worksheet
    Dim c As Range

    '-----
    'After the test is over, the user's answers are scored and the
    'results written to the worksheet.
    '-----

    Set ws = Worksheets("Create_Edit_Tests")
    I = 1
```

```

For Each c In Range("C2:C" & curQuestion - 1)
    c.Value = ws.ListObjects("Problems").Range.Cells(I + 1, 5).Value
    If (c.Value <> Range("B" & c.Row).Value) Or _
        (Range("B" & c.Row).Value = "") Then
        Range("B" & c.Row).Font.Color = RGB(255, 0, 0)
        numWrong = numWrong + 1
    Else
        Range("B" & c.Row).Font.Color = RGB(0, 0, 0)
    End If
    I = I + 1
Next

'-----
'Compute % correct and write to the worksheet.
'-----

Cells(I + 1, "A").Value = "Score (%)"
Cells(I + 1, "B").Font.Color = RGB(0, 0, 0)
Cells(I + 1, "B").Formula = "=" & (I - 1 - numWrong) / (I - 1) & "*100"
If Cells(I + 1, "B").Value = 100 Then ScoreAnswers = True
End Function

```

The `StoreResults()` sub procedure writes individual test results to the Students worksheet and the XML document file (`results.xml`). First, the appropriate `ListObject` object is made active before the student's name and score is added to the end of its table (determined by adding 2 to the `ListRows` property). Note that I turned off the screen updating because I don't want to show the Students worksheet.

Since the `XmlMap` object already exists, it's a simple task to export the new results to the XML document file.

```

Private Sub StoreResults()
    Dim studList As ListObject
    Dim wsTest As Worksheet, wsStud As Worksheet, wsGame As Worksheet
    Dim mapResults As xmlMap
    Dim pathResults As String
    Dim nextRow As Integer

    On Error GoTo StoreError

    '-----

```

```

'Stores results of exam to XML file.
'-----
Set wsTest = Worksheets("Create_Edit_Tests")
Set wsStud = Worksheets("Students")
Set wsGame = Worksheets("Math Game")
Set studList = wsStud.ListObjects("Results")
If Not studList.Active Then
    Application.ScreenUpdating = False
    wsStud.Activate
    studList.Range.Activate
    nextRow = studList.ListRows.Count + 2
    wsGame.Activate
End If
studList.Range.Cells(nextRow, 1).Value = curStudent
studList.Range.Cells(nextRow, 2) = wsTest.Range("A2").Value
studList.Range.Cells(nextRow, 3) = _
    Cells(Range("A:A").Find(What:="Score").Row, 2).Value

Set mapResults = ActiveWorkbook.XmlMaps("results_Map")
pathResults = ActiveWorkbook.path & "\TestResults\results.xml"
If mapResults.IsExportable Then
    mapResults.Export URL:=pathResults, Overwrite:=True
Else
    MsgBox "XML map is not exportable!", vbOKOnly, "XML Map"
End If
Exit Sub

```

StoreError:

```

MsgBox "An error occurred while attempting to store the results." _
    & vbCrLf & Err.Description, vbOKOnly, "Store Error: " & Err.Number

```

End Sub

When a student scores 100% on a test, her level is increased by one so that the next time she signs in, she is given the next test in the sequence. The `IncrementStudentLevel()` sub procedure (called from the `MathGame()` sub procedure if the student scored 100%) increments a student's level in the appropriate table in the `Students` worksheet and then updates the XML document file (`students.xml`) with a call to the `UpdateStudentXml()` sub procedure located in a standard

module (listed earlier). The next test associated with the student's new level is then loaded in the worksheet.

```
Private Sub IncrementStudentLevel()
    Dim studList As ListObject
    Dim studLevel As Range
    Dim ws As Worksheet
    Dim fileName As String

    On Error GoTo FileError
    Set ws = Worksheets("Students")
    '-----
    'Increment the value in the worksheet.
    '-----
    Set studList = ws.ListObjects("Students")
    Set studLevel = ws.Cells(studList.Range.Find(What:=curStudent).Row, 2)
    studLevel.Value = studLevel.Value + 1

    '-----
    'Save the xml file and load the new test.
    '-----
    UpdateStudentXml False
    fileName = ActiveWorkbook.path & "\TestProperties\test" & _
        studLevel.Value & "p.xml"
    OpenXMLFile fileName
    Exit Sub

FileError:
    MsgBox "The student's level was not increased." _
        & vbCrLf & Err.Description, vbOKOnly, _
        "IncrementStudentLevel: " & Err.Number
End Sub
```

The last procedure listed is the `Click()` event of the Command Button control labeled `Print`. This procedure prints the report area of the `Math Game` worksheet (columns A through C) using the `PrintOut()` method of the `Range` object.

```

Private Sub cmdPrint_Click()
    Dim pRange As Range
    Dim lastRow As Integer

    '-----
    'Print the results of the test.
    '-----

    On Error GoTo PrintError
    lastRow = Range("A:A").Find(What:="", After:=Range("A1")).Row - 1
    Set pRange = Range("A1:C" & lastRow)
    pRange.PrintOut
    Exit Sub

PrintError:
    MsgBox Err.Description, vbOKOnly, "Printing Error " & Err.Number
End
End Sub

```

That concludes the revised version of the Math Game program. I left room for improvement in the Math Game program with some suggestions in the Challenges section at the end of the chapter.

## SUMMARY

In this chapter, you were introduced to XML by learning its purpose, definition, and basic syntax. You also learned how to open and save XML documents from the Excel application window and the advantages of adding the data to an Excel table. Finally, you learned how to use several new objects in the Excel object model designed to support XML. This included the `XmlMap` object and the `ListObject` object and some of their associated and/or subordinate objects. For the chapter project, you revisited the Math Game by adding XML support such that the program's data was stored in XML document files.

## CHALLENGES

1. **Open your favorite text editor, then enter and save the following with an .xml file extension.**

```
<?xml version="1.0" encoding="UTF-8"?>
<myData>
  <myElement>
    <ranData1>A</ranData1>
    <ranData2>1</ranData2>
  </myElement>
  <myElement>
    <ranData1>B</ranData1>
    <ranData2>2</ranData2>
  </myElement>
</myData>
```

2. **Open your .xml file in Excel as an XML table. From the XML Source window (accessed via the XML area of the Ribbon's Developer tab) select the different elements in the XML map and note what is selected in the worksheet. Add a couple more rows of data to the end of the table with random values. With the table selected, export the data to the same XML file. Finally, reopen the file in a text editor and note the change from the original.**
3. **Clear the data from the XML table in Challenge 2, and then refresh the data by selecting the table and clicking the Refresh Data button in the XML area of the Developer tab.**
4. **Write a VBA procedure that exports the data from your XML table created in Challenge 2 to a new XML file.**
5. **Write a VBA procedure that refreshes the data in your XML table created in Challenge 2.**
6. **Write a VBA procedure that outputs the schema text associated with the XML map created in Challenge 2 to a text file. Hint: use the XML property of the XmlSchema object to retrieve the schema text. Next, use the Open statement (see Chapter 7) to save the schema text.**

7. Revise the Math Game program to allow students to skip problems. While taking a test, the program should repeat skipped problems after the student has answered the last problem.
8. Revise the Math Game program to force students to sign in to take a test using a password. Passwords should be saved in the `students.xml` document file.
9. Revise the Math Game program to store the complete results of each exam. This includes the answers entered by the student and the length of time taken to finish.
10. Revise the Math Game program to allow a user to quickly view basic statistics regarding test results. For example, the program should calculate the average score on a particular test, the average number of attempts per test, and so on.

*This page intentionally left blank*

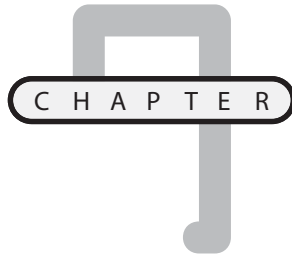

# EXCEL CHARTS

Charts are valuable tools for data analysis and presentation in Excel or any other spreadsheet application. Unfortunately, the learning curve for creating charts is typically a bit longer and steeper than for other spreadsheet components. This is also true with regard to programming charts in Excel because the `Chart` object is a rather substantial component of the Excel object model. Before attempting to program with Excel's `Chart` object, a good understanding of the common chart types and their components is required.

This chapter discusses the following topics:

- The `Chart` object
- Accessing charts
- Chart sheets and embedded charts
- Manipulating charts
- Creating charts
- Chart events

## PROJECT: THE ALIENATED GAME

The Alienated game is similar to a number of games that can be found on the Internet. The game is played with a bubble chart and interacts with the user via the mouse. The object of the game is to swap two images to create a group of three or more aliens in a row or column. The Alienated game I created for Excel is shown in Figure 9.1.

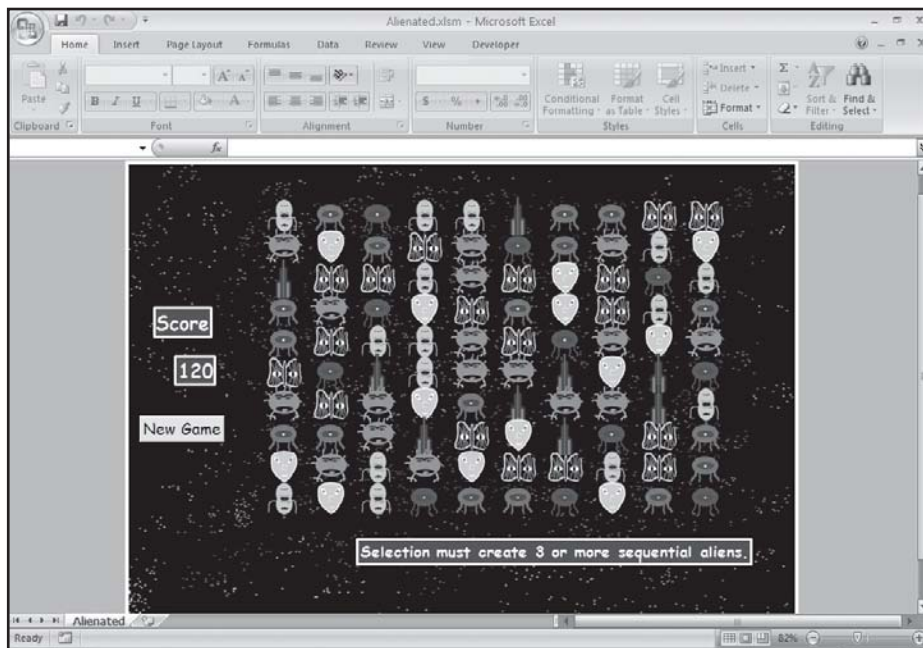

**FIGURE 9.1**

The Alienated game.

## THE CHART OBJECT

A graphical representation of the Charts collection object and Chart object are shown in Figure 9.2. Like many other Excel objects, the Charts collection object and Chart object have subordinate objects, so Figure 9.2 does not illustrate the breadth of the Chart object. You should not be intimidated, though, because programming the Chart object involves many of the same techniques that have been discussed throughout this book. The goal of this chapter is to point out major components and some of the unique properties involved with programming the Chart object.



## Chart Sheets

In Chapter 5, you learned that a collection of `Worksheet` objects were members of the `Worksheets` collection object. Chart sheets (see Figure 9.3), on the other hand, are not included with this collection. This makes sense because a chart sheet is not a spreadsheet and should not be contained in a collection object called `Worksheets`. Instead, chart sheets are members of two different collection objects: the `Sheets` and `Charts` collection objects. The `Sheets` collection object has broader scope, including both `Worksheet` objects and `Chart` objects (as chart sheets). This is somewhat unusual because chart sheets and worksheets are really two different beasts, and collection objects generally hold objects of only one type. As you might expect, however, VBA does provide a collection object that contains only chart sheets—the `Charts` collection object. As an example, consider a workbook that contains multiple worksheets and chart sheets. All `Chart` objects can be returned to your program in a `Charts` collection via the `Charts` property of the `Workbook` object.

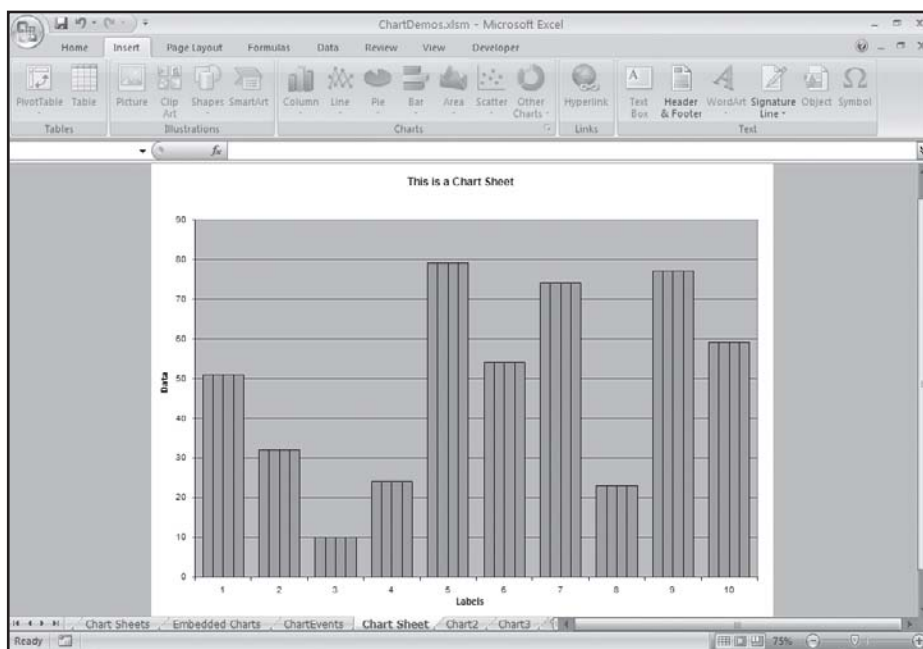

**FIGURE 9.3**

A chart sheet.

`ActiveWorkbook.Charts`

It is important to point out that the `Charts` collection object returned by the `Charts` property returns only the chart sheets in the specified workbook. To access an individual chart sheet, specify an index (or object name as a string) with the `Charts` property.

```
ActiveWorkbook.Charts(1)
```

or

```
ActiveWorkbook.Charts("MyChart")
```

Consider the `GetChartSheets()` sub procedure. This procedure uses a `For/Each` loop to iterate through a `Sheets` collection in an attempt to return only those sheets from the active workbook that are chart sheets. This procedure will execute successfully if the active workbook only contains chart sheets—something that you will probably never create. The problem with the `GetChartSheets()` sub procedure is that any worksheets contained in the active workbook will also be returned in the `Sheets` collection; therefore, a runtime error is generated (type mismatch) when the current iteration of the loop tries to access a `Worksheet` object with the variable that was declared as a `Chart` object (`chSheet`).

```
Public Sub GetChartSheets()  
    Dim chSheet As Chart  
    For Each chSheet In ActiveWorkbook.Sheets  
        Debug.Print chSheet.Name  
    Next  
End Sub
```

To fix the `GetChartSheets()` sub procedure, use the `Charts` property of the `Workbook` object to return all `Chart` objects (as chart sheets) from the active workbook.

```
Public Sub GetChartSheets()  
    Dim chSheet As Chart  
    For Each chSheet In ActiveWorkbook.Charts  
        Debug.Print chSheet.Name  
    Next  
End Sub
```

It may seem confusing to use the `Charts` property to return a collection of chart sheets, and not all charts (including embedded charts) from the workbook. An embedded chart is a chart that has been placed on a worksheet (see Figure 9.4), or a chart sheet (see Figure 9.5). When you think about it, embedded charts are subordinate to a `Worksheet` object or `Chart` object (when it references a chart sheet); so it makes sense that you cannot access embedded charts from a property of the `Workbook` object.

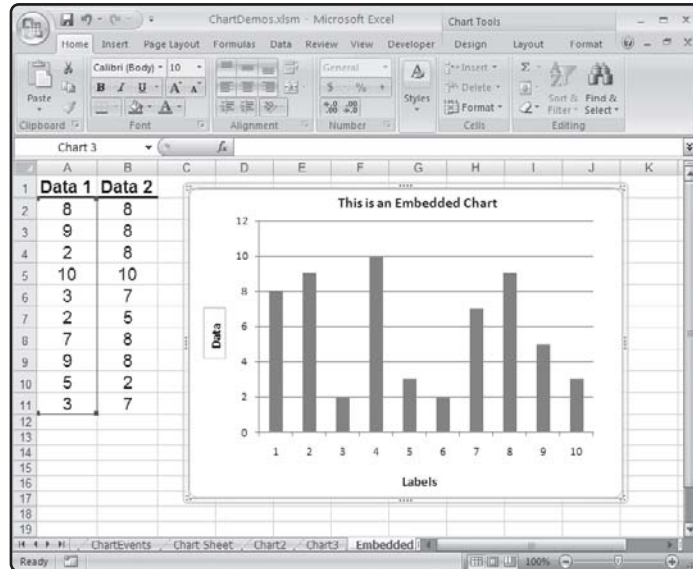
**FIGURE 9.4**

An embedded chart placed on a worksheet.

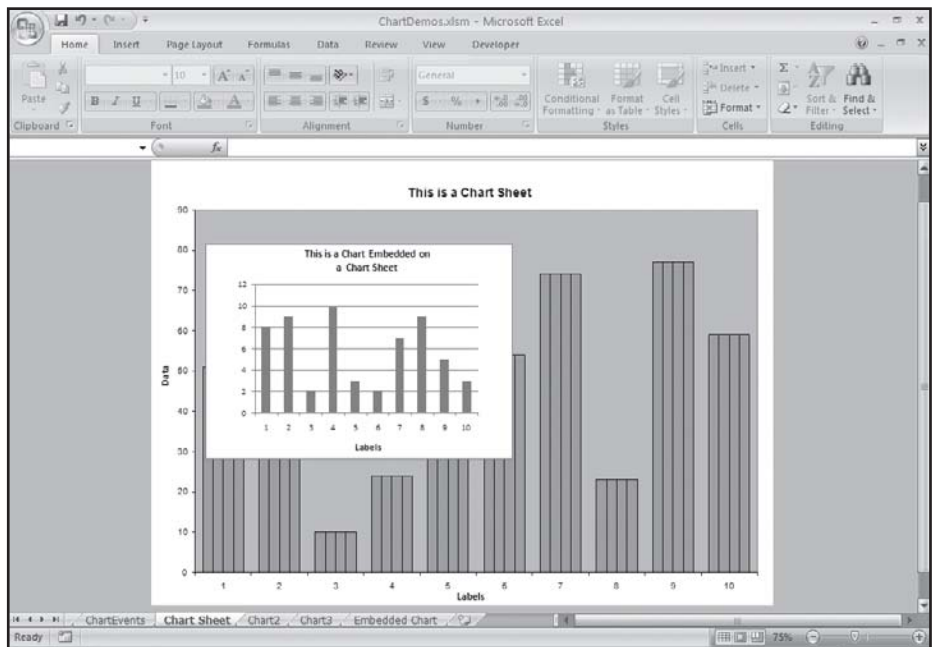
**FIGURE 9.5**

An embedded chart placed on a chart sheet.

## Embedded Charts

To access embedded charts, use the `ChartObjects` collection object and `ChartObject` object. A `ChartObjects` collection object contains all `ChartObject` objects on a worksheet or chart sheet. A `ChartObject` object is a container for a single `Chart` object, but not if this `Chart` object represents a chart sheet. If there was such a thing as a `Sheet` object, then I would tell you the `ChartObjects` and `ChartObject` objects are subordinate objects of the `Sheet` object; however, there is no `Sheet` object in the Excel object model. So where do these objects fall in the hierarchy? As I said before, it's confusing at first, but makes sense when you think about it—but the `ChartObjects` and `ChartObject` objects are subordinate to the `Worksheet` object and the `Chart` object. They are only subordinate, however, to the `Chart` object when the `Chart` object represents a chart sheet. Confusion between the `ChartObject` object and the `Chart` object will be a common source of error in your VBA code when programming charts. The following example helps clarify how to use these objects to access an embedded chart.

```
Public Sub GetEmbeddedChartObjects()  
    Dim chObj As ChartObject  
  
    For Each chObj In ActiveSheet.ChartObjects  
        Debug.Print chObj.Chart.Name  
    Next  
End Sub
```

The `GetEmbeddedChartObjects()` sub procedure loops through all `ChartObject` objects on the active sheet (chart sheet or worksheet) using a `For/Each` loop. A `Chart` object is returned via the `Chart` property of the `ChartObject` object and the value of the `Chart` object's `Name` property is output to the Immediate window. Please note that to access the actual `Chart` object and not just the container object, the `Chart` property of the `ChartObject` object must be used (`chObj.Chart`). Without the `Chart` property (for example, `chObj.Name`), the preceding procedure would output the value of the `Name` property of a `ChartObject` object, which is not the same as the `Name` property of the `Chart` object. The point of this is to illustrate that the path to a `Chart` object contained in an embedded chart is:

```
Application  
    Workbook  
        Worksheet or Chart (as a chart sheet)  
            ChartObject  
                Chart
```

You now know how to access `Chart` objects associated with chart sheets and embedded charts using the VBA objects summarized in Table 9.1. Next, I will discuss some of the methods and properties you can use to manipulate these charts.

**TABLE 9.1 VBA OBJECTS USED TO ACCESS EXCEL CHARTS**

Object	Function
Sheets collection	A collection of all sheets in the specified workbook, including chart sheets as <code>Chart</code> objects and <code>Worksheet</code> objects.
Charts collection	A collection of all chart sheets in the specified workbook as <code>Chart</code> objects.
Chart	Represents a single <code>Chart</code> object (embedded or as a chart sheet).
ChartObjects collection	A collection of all <code>ChartObject</code> objects on a specified worksheet or chart sheet.
ChartObject	Represents the container object for an embedded <code>Chart</code> object.

## Manipulating Charts

You can create several different types of charts in Excel, including the common column and pie charts and the not-so-common doughnut and radar charts. Table 9.2 summarizes the more commonly used chart types available in Excel and their function.

**TABLE 9.2 COMMON EXCEL CHART TYPES**

Chart Type	Function
Column	Compares categorized values by charting the data as vertical columns running from 0 to the charted value. There is one column for each value and all columns in the same category have the same color.
Line	Similar to column and bar charts, except that the values are charted as points connected by a line.
Pie	Charts each value in a data series as its percent contribution to the whole.
Bar	The same as a column chart, except that the columns now run in a horizontal direction and are called bars.
Area	Combines a line chart with a pie chart. Shows the contribution to the whole for several data series over time or categories.
Scatter	Plots $x,y$ coordinate pairs as a series of points.
Bubble	Located under Other Charts. Same as a scatter, except that a third variable is included and represented by the size of the data marker.

There are several objects subordinate to the `Chart` object that represent various components of an Excel chart. The properties and methods of all these objects can be used in your VBA

code to alter the appearance and behavior of an Excel chart. Some of the objects that are common to most charts are shown in Figure 9.6, and the Excel application file *ChartDemos.xlsm* (found on the book's companion website) contains several examples of manipulating charts using VBA programs. One worksheet from this file (named *Chart Type*) is shown in Figure 9.7.

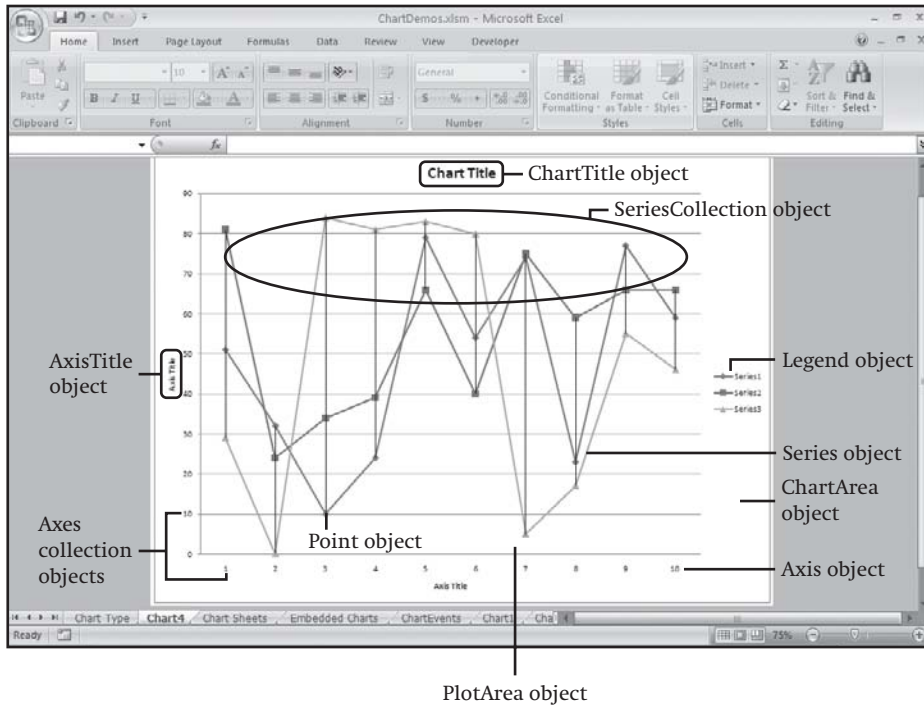

**FIGURE 9.6**

A line chart illustrating the components represented by some of the objects in Excel's Chart object model.

The *Chart Type* worksheet contains a column of arbitrary data charted in a column chart. Several ActiveX controls are used to change the properties of the embedded chart. Option Button controls are used to select one of four chart types (Column, Bar, Area, or Line). Another set of Option Button controls and a Scroll Bar control are used to change the color of the chart area, plot area, and data series.

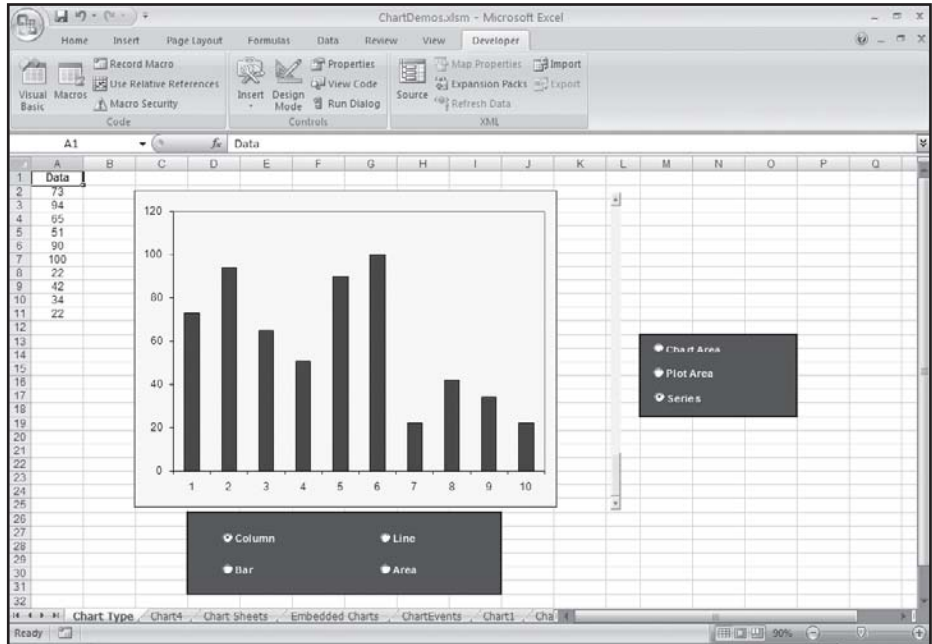

To learn how to manipulate properties of a chart using VBA, record a macro while changing the desired properties from the Excel application.

**FIGURE 9.7**

The Chart Type worksheet with a column chart.

To change the type of chart, the integer constant representing the chart type is passed to the sub procedure `SetChartType()` where the `ChartType` property of the `Chart` object is set. I found the constants used to specify the chart type in the Excel developers help by looking up the `ChartType` property. I found the `ChartType` property in the list of `Chart` object members in Object Browser.

```
Private Sub optArea_Click()
    SetChartType (xlArea)
End Sub
```

```
Private Sub optBar_Click()
    SetChartType (xlBarClustered)
End Sub
```

```
Private Sub optColumn_Click()
    SetChartType (xlColumnClustered)
End Sub
```

```
Private Sub optLine_Click()  
    SetChartType (xlLine)  
End Sub
```

---

```
Private Sub SetChartType(myType As Integer)  
    Dim myChart As Chart  
  
    Set myChart = ActiveSheet.ChartObjects(1).Chart  
    myChart.ChartType = myType  
End Sub
```

For example, selecting the Option Button labeled Bar in Figure 9.7 changes the chart type to a bar chart.

The path to the chart traverses the `Worksheet` object, the `ChartObjects` collection object, and the `ChartObject` object before finally reaching the destination `Chart` object. An index value of one is used to return the specific `ChartObject` object from the `ChartObjects` collection object. This works because there is only one chart embedded on the worksheet. If subsequent charts are added to the worksheet, their index values will proceed in the order they are added (2, 3, 4, and so on). As with any collection object, be careful when using index values to return specific objects to ensure that the desired object is returned.

Option Buttons and a Scroll Bar are used to set the color of various components of the chart. The action occurs in the sub procedure `ChangeColor()` which is called when the `Change()` event of the Scroll Bar control or the `Click()` event of one of the Option Button controls is triggered by the user.

```
Private Sub optChartArea_Click()  
    ChangeColor  
End Sub
```

---

```
Private Sub optPlotArea_Click()  
    ChangeColor  
End Sub
```

---

```
Private Sub optSeries_Click()  
    ChangeColor  
End Sub
```

---

```
Private Sub scrColor_Change()
    ChangeColor
End Sub
```

In the `ChangeColor()` sub procedure, a reference to the chart is set with the variable `myChart` using the same object path in the `SetChartType()` sub procedure. A simple test for the value of the Option Button controls (`optChartArea`, `optPlotArea`, and `optSeries`) sets the variable used as the conditional in a Select/Case decision structure. In the Select/Case structure, the `ColorIndex` property of the `ChartArea`, `PlotArea`, and `Series` objects is assigned to the `Value` property of the Scroll Bar control (`scrColor`). The `ChartArea` object generally represents the background, axes, titles, and legend in a chart; but this depends on the chart type. The `PlotArea` object represents the area on a chart where the data is plotted (data markers, data labels, gridlines, and so on). The `Series` object represents an individual data series and is returned from the `SeriesCollection` collection object.

```
Private Sub ChangeColor()
    Dim component As Integer
    Dim myChart As Chart

    Set myChart = ActiveSheet.ChartObjects(1).Chart
    If optChartArea.Value = True Then component = 1
    If optPlotArea.Value = True Then component = 2
    If optSeries.Value = True Then component = 3
    Select Case component
        Case 1
            myChart.ChartArea.Interior.ColorIndex = scrColor.Value
        Case 2
            myChart.PlotArea.Interior.ColorIndex = scrColor.Value
        Case 3
            If optLine.Value <> True Then
                myChart.SeriesCollection(1).Interior.ColorIndex = _
                    scrColor.Value
            End If
        Case Else
            MsgBox ("Please select a chart component")
    End Select
End Sub
```

**CAUTION**

The available objects and properties of a `Chart` object will vary somewhat with chart type; therefore, it is very important that you have a good understanding of the type of chart you are trying to manipulate.

For example, unlike the area, column, and bar charts, a line chart does not have an `Interior` object subordinate to its `Series` object. As a result, you cannot set the `ColorIndex` property of the `Interior` object of the `Series` object for a line chart. Attempting to do so will result in a runtime error.

Although the `Chart Type` worksheet illustrates the manipulation of a few properties of the `Chart` object, it is not a practical example of a good VBA application, because it is just as easy for the user to manipulate these properties from the Excel application.

Typically, properties of a `Chart` object are set from VBA code when the chart must be added to the workbook or worksheet programmatically.

**TIP**

See the `PieClock.xlsm` workbook found on this book's companion website for another example of chart manipulation where an analog clock is simulated using a pie chart.

## Creating Charts

To write a VBA procedure that creates a chart, you must decide whether to create a chart sheet or embed the chart in an existing worksheet. The difference between creating a chart sheet and embedding a chart is subtle; it is presented in the code listings that follow. These procedures can also be found in the `ChartDemo.xlsm` file and activated from the worksheet named `Embedded Charts`.

## Creating a Chart Sheet

The sub procedure `AddChartSheet()` creates a new chart sheet and a column chart of sample data selected from a worksheet by the user.

The worksheet range that contains the data is selected via a custom dialog box using methods discussed in Chapter 6. The `Add()` method of the `Charts` collection object is used to create a column chart on a new chart sheet. Remember, the `Charts` collection object represents a collection of chart sheets in a workbook (refer to Table 9.1). After the chart sheet is added, the chart it contains is automatically active because it is the only component of the sheet. Next, a `With/End With` structure is used to modify the properties of the `Chart` object. Many of these subordinate objects and properties have common sense names, so their function is intuitive.

```

Public Sub AddChartSheet()
    Dim dataRange As Range
    Set dataRange = Range(frmDataRange.txtDataRange.Text)
    frmDataRange.Hide
    Charts.Add
    With ActiveChart
        .ChartType = xlColumnClustered
        .HasLegend = True
        .Legend.Position = xlRight
        .Axes(xlCategory).MinorTickMark = xlOutside
        .Axes(xlValue).MinorTickMark = xlOutside

        '-----
        'Use Excel worksheet function to set the maximum scale on
        'the value axis.
        '-----
        .Axes(xlValue).MaximumScale = Application.WorksheetFunction. _
            RoundUp(Application.WorksheetFunction. _
                Max(dataRange), -1)
        .Axes(xlCategory).HasTitle = True
        .Axes(xlCategory).AxisTitle.Characters.Text = "X-axis Labels"
        .Axes(xlValue).HasTitle = True
        .Axes(xlValue).AxisTitle.Characters.Text = "Y-axis"
        .SeriesCollection(1).Name = "Sample Data"
        .SeriesCollection(1).Values = dataRange
    End With
End Sub

```

In the `AddChartSheet()` sub procedure, a specific `Axis` object is returned from the `Axes` collection object by passing a defined constant with the `Axes()` method. The `Axes()` method returns an `Axis` object and takes up to two parameters: one for the axis type (`xlCategory`, `xlSeries`, or `xlValue`), and another for the axis group (`xlPrimary` or `xlSecondary`). The axis type `xlCategory` represents the x-axis on the chart, and `xlValue` represents the y-axis. The axis type `xlSeries` applies only to 3D charts and represents the z-axis. The axis group is either `xlPrimary` (default) or `xlSecondary` (applies to charts containing multiple `Series` objects).

The rest of the objects and properties set via the `Axis` object are fairly straightforward and include setting tick marks and chart labels. The upper limit of the y-axis scale is set using

Excel worksheet functions that return the maximum value from the variable `dataRange` (defined at the beginning of the procedure) rounded up to single-digit precision.

The data is finally added to the chart by setting the `Values` property of the `Series` object (returned from the `SeriesCollection` collection object) with the range variable `dataRange`.

Figure 9.8 shows the components specifically added to the chart by the preceding code. The chart also contains components created from default properties of the various chart-related objects. For example, the gridlines in the figure are the major gridlines on the y-axis and are displayed by default. To prevent them from being displayed, I could have added a statement such as `ActiveChart.Axes(xlValue).MajorGridlines = False`.

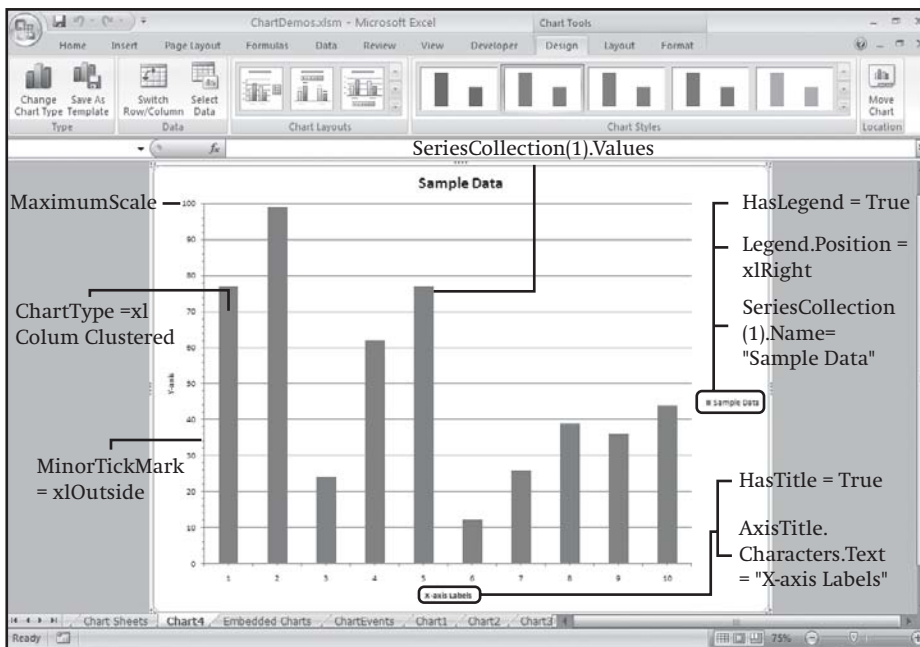

**FIGURE 9.8**

The column chart created by the `AddChartSheet()` sub procedure.

## Creating an Embedded Chart

To add an embedded chart to a worksheet, use the `Add()` method of the `ChartObjects` collection object. The `AddEmbeddedChart()` sub procedure creates the same column chart as the `AddChartSheet()` sub procedure listed in the previous section; however, it embeds the chart on an existing worksheet named `Embedded Charts`.

```

Public Sub AddEmbeddedChart()
    Dim dataRange As Range

    Set dataRange = Range(frmDataRange.txtDataRange.Text)
    frmDataRange.Hide
    Sheets("Create Chart").ChartObjects.Add Left:=200, _
        Top:=50, Width:=500, Height:=350
    Sheets("Create Chart").ChartObjects(1).Activate
    With ActiveChart
        .ChartType = xlColumnClustered
        .SeriesCollection.NewSeries
        .HasLegend = True
        .Legend.Position = xlRight
        .Axes(xlCategory).MinorTickMark = xlOutside
        .Axes(xlValue).MinorTickMark = xlOutside
        .Axes(xlValue).MaximumScale = Application.WorksheetFunction.RoundUp( _
            Application.WorksheetFunction.Max(dataRange), -1)
        .Axes(xlCategory, xlPrimary).HasTitle = True
        .Axes(xlCategory, xlPrimary).AxisTitle.Characters.Text = _
            "X-axis Labels"
        .Axes(xlValue, xlPrimary).HasTitle = True
        .Axes(xlValue, xlPrimary).AxisTitle.Characters.Text = "Y-axis"
        .SeriesCollection(1).Name = "Sample Data"
        .SeriesCollection(1).Values = dataRange
    End With
End Sub

```

When adding an embedded chart, the `Add()` method of the `ChartObjects` collection object accepts four parameters that define the position of the upper-left corner of the chart on the worksheet, as well as the chart width and height. The position properties of the `Add()` method (`Left` and `Top`) are relative to the upper-left corner of cell A1 and are in units of points. The `Activate` method of the `ChartObject` object is equivalent to selecting the chart because only one `Chart` object is contained in a `ChartObject` object.

Before setting the properties of the `Chart` object, the chart must contain at least one `Series` object. Thus, the `NewSeries` method is used to add an empty `Series` object to the chart. This is another difference from adding chart sheets, where a `Series` object is automatically added on creation of the chart sheet. The properties of the `Chart` object are then set in the same manner as was done with the chart sheet.

The preceding examples demonstrate only a small fraction of the objects, properties, and methods available in a Chart object. Don't be intimidated by the breadth of the Chart object and its components! Always remember that a large problem can be broken into many smaller, more manageable problems. Once you learn how to access a chart, setting the properties of any of its component objects is basically the same. The hard part is learning what objects are available to the specific chart being manipulated. The number of component objects in a Chart object varies with the chart type (column, bar, scatter, and so on) and with the subcategory of chart type (clustered, stacked, 3D, and so on). For example, a 3D column chart has Wall, Floor, and Corners objects, but a clustered column chart does not have these objects.

To learn the differences between chart types or to just learn what is available for a specific chart type, use recorded macros. First, create the chart from the Excel application, and then alter its appearance with the macro recorder turned on. Be careful to record only a small number of actions, say two to three at one time, because the macro recorder adds a lot of unnecessary code (setting default values). Keep in mind that as you select a component of the chart with the mouse, you are really selecting a component object of the Chart object. The dialog box that appears when the format object (Axis) is right-clicked sets the properties of that object. For example, the Format Axis dialog box shown in Figure 9.9 appears when the user selects the Format Axis option by right-clicking the Axis object on a chart axis.

**FIGURE 9.9**

The Format Axis dialog box.

Figure 9.9 shows some of the properties of the Axis object. If the macro recorder is on while these properties are altered, the VBA code used to set these properties will be recorded when the dialog box is closed. After recording a small macro, proceed to the VBA IDE to examine

the recorded code. If any of the code needs clarification, select the unknown keyword and press F1 to retrieve its documentation from the online help. This is an extremely helpful tool for learning how to program specific Excel components and the advantage should be exploited.

## Chart Events

The Chart object has several events that are triggered by various user actions. Some of the events are familiar—like `Activate()`, `MouseDown()`, and `MouseUp()`—but a few are unique to the Chart object. Table 9.3 summarizes the less familiar events associated with the Chart object.

**TABLE 9.3 CHART OBJECT EVENTS**

Event	Trigger
Calculate	When new or changed data is charted
DragOver	When a range of cells is dragged over a chart
DragPlot	When a range of cells is dragged and dropped on a chart
Resize	When a chart is resized
Select	When a chart element is selected
SeriesChange	When the value of a charted data point changes

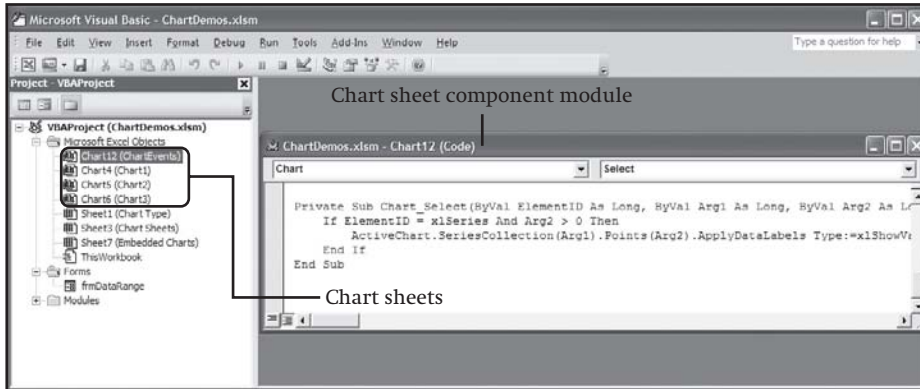

Chart object events are not automatically enabled with embedded charts. Although Chart object events can be enabled for embedded charts, the methods involved are beyond the scope of this book.

## Chart Sheets

Chart events are automatically enabled with chart sheets. To catch events triggered by the user in a chart sheet, add code to an event procedure contained in the module associated with the chart sheet. The code window can be opened in the same manner as with a worksheet. Figure 9.10 shows the code window of a chart sheet selected from the project explorer. The active project displayed in Figure 9.10 is an Excel workbook containing several chart sheets.

Unfortunately, some of the events unique to the Chart object cannot be used with a chart sheet because there is no manner in which the user can trigger them. For example, the user cannot drag and drop a range of cells over the chart when the data is in another worksheet; however, the other chart events work as expected, and an example using the `Select()` event procedure of the Chart object is listed here.

**FIGURE 9.10**

Adding code to an event procedure of a chart sheet.

```
Private Sub Chart_Select(ByVal ElementID As Long, ByVal Arg1 As Long, ByVal Arg2
As Long)
    If ElementID = xlSeries And Arg2 > 0 Then
        ActiveChart.SeriesCollection(Arg1).Points(Arg2).ApplyDataLabels
Type:=xlShowValue
    End If
End Sub
```

The `Select()` event procedure of the `Chart` object accepts three parameters: `ElementID` is a long integer that refers to the component object selected by the user (`ChartArea`, `PlotArea`, `Series`, and so on), and `Arg1` and `Arg2` are long integers that refer to specific components of the selected object; thus, the meaning of `Arg1` and `Arg2` depends on the object selected by the user. The definitions of `Arg1` and `Arg2` for some of the more common chart components are listed in Table 9.4.

The preceding `Select()` event procedure is triggered when the user selects a chart component. If that component is a single data point on the chart then `Arg1` holds the index value of the selected `Series` object (representing a series of values) and `Arg2` holds the index value of the selected `Point` object (representing the individual values in the series).

The purpose of the code entered in the `Select()` event procedure is to add a label to any point in a data series selected by the user. To accomplish this, the parameter `ElementID` is tested for equivalence to three (VBA-defined constant `xlSeries`, see online help for additional constants) because that's the value that represents a `Series` object. If the user has selected a single point in a data series, the selected point is labeled with its value by using the `ApplyDataLabels()` method of the `Point` object and setting the `Type` argument to the constant `xlShowValue`. In this example, `Arg2` holds the value `-1` if the entire series is selected and will not hold a meaningful value until the user selects an individual point from the data series. When the user does select

**TABLE 9.4 ARGUMENT DEFINITIONS FOR THE SELECT() EVENT OF THE CHART OBJECT**

ElementID	Arg1	Arg2
xlAxis, xlAxisTitle, xlDisplayUnitLabel, xlMajorGridlines, xlMinorGridlines	Axis Index	Axis Type
xlChartArea, xlChartTitle, xlCorners, xlDataTable, xlLegend, xlPlotArea	None	None
xlDataLabel, xlSeries	Series Index	Point Index
xlErrorBars, xlLegendEntry, xlLegendKey	Series Index	None
xlTrendline	Series Index	TrendLine Index
xlXErrorBars, xlYErrorBars	Series Index	None

an individual data point, the value of Arg2 is passed to the Points() method, which returns a Point object from the Points collection object. In this case, the Points() method returns the specific data point selected by the user.

Consider the chart shown in Figure 9.11 where two data series are plotted in a scatter chart.

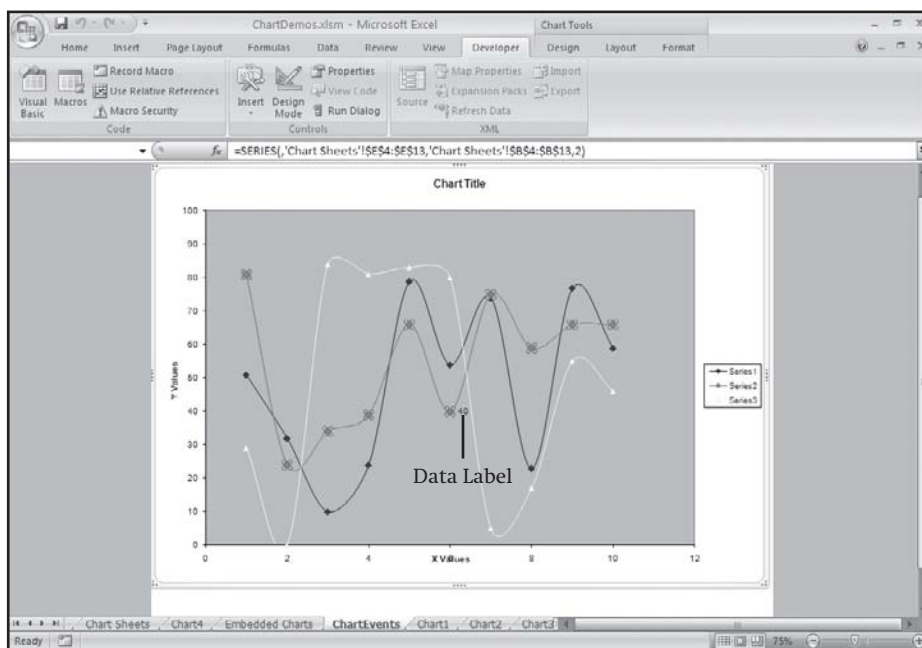

**FIGURE 9.11**

Detecting a user selection with the Select() event of the Chart object.

The chart is contained in a chart sheet and the `Select()` event procedure of the `Chart` object contains the previously listed code. If the user selects Series 1 with a single click of the mouse, the `Select()` event procedure is triggered but the parameters passed to the procedure are `ElementID=3`, `Arg1=1`, and `Arg2=-1`; so the conditional expression in the `If/Then` statement is false; therefore, no label is added to the chart. With Series 1 selected, the user then clicks on the sixth data point in Series 1. Again, the `Select()` event procedure is triggered, but this time the parameters passed to it are `ElementID=3`, `Arg1=1`, and `Arg2=6`. This time, the conditional in the `If/Then` statement is true and the label 54 is added to the chart.



Before writing the code for the `Select()` event procedure, I recorded a macro while adding a label to a charted point. This reminded me how to add the label to individual data points using VBA.

To learn how to use the `Select()` event procedure of the `Chart` object, I added the statement `Debug.Print ElementID; Arg1; Arg2` to the procedure and watched the Immediate window while I clicked on various components of the `Chart` object.

## CHAPTER PROJECT: THE ALIENATED GAME

The Alienated game uses a chart sheet for the user interface (see Figure 9.12) and illustrates the use of several VBA objects subordinate to the `Chart` object. The program uses the less common bubble chart type because the data markers (represented by `Point` objects in VBA) in a regular scatter chart cannot hold images. A total of ten data series with ten values each are charted and their markers are randomly filled with one of seven images. The object of the game is to swap two images such that it will create a sequence of three or more identical images in a column or row (hereafter referred to as a score sequence). When a score sequence is created, their images are removed from the chart and the images above the score sequence are moved down. Finally, the empty markers at the top of the chart are randomly filled with new images. The player scores ten points for each image removed and the game ends when all possible moves are exhausted.

### Requirements for the Alienated Game

From the user's point of view, the Alienated game is quite simple because all they have to do is select data markers on a chart. From your point of view, I'm betting the game is more of a challenge—especially if you're not that comfortable with charts. If your comfort level is low, that provides all the more reason to spend ample time planning the program.

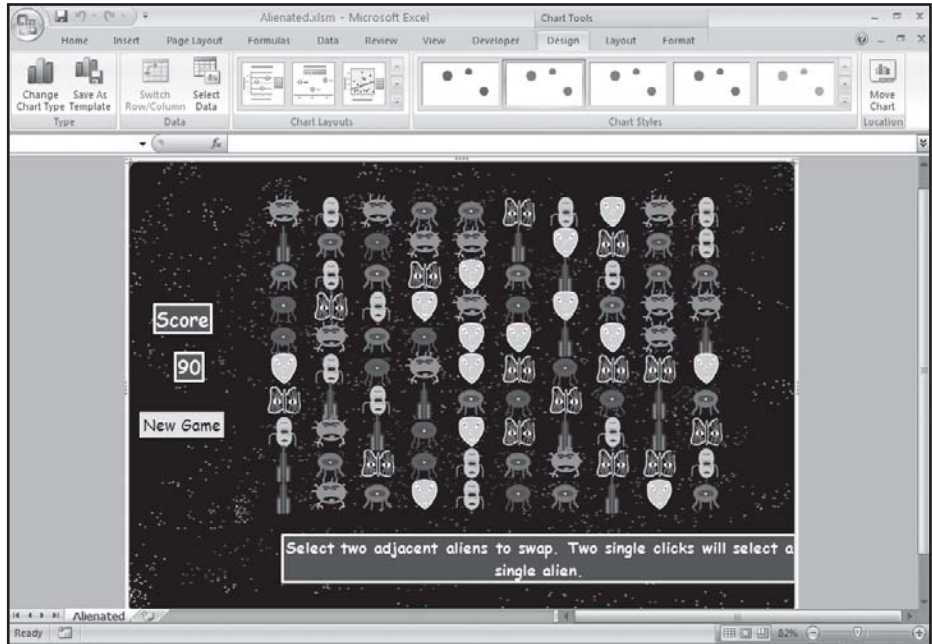
**FIGURE 9.12**

The Alienated game.

The following list contains my requirements for the Alienated game.

- The game interface shall consist of a bubble chart created on a chart sheet.
- The chart's data point markers shall display 100 images in a 10 by 10 grid.
- Each image displayed in a data marker shall be randomly chosen from one of seven images.
- The program shall be initiated from a form button placed on the chart.
- The program shall track the user's score and display it via a chart title.
- The program shall display help messages to the user via a chart title.
- When a new game begins, all data markers in the chart shall be updated with new images.
- Any time new images are added to the chart, the program shall scan the chart for a score sequence.
- When a score sequence is found, the program shall record the score (10 pts per image), remove the images, move images above the score sequence down to fill the vacancies, and add new images to the top of the chart.
- When the user selects two images for swapping, the program shall validate the selection before swapping the images. Selections are valid if they are adjacent and non-diagonal

and they must generate at least one score sequence. Valid selections are swapped and the chart is scanned in order to process the score sequence.

- The source data for the chart shall be added programmatically when a new game begins and the chart is initialized. The source data shall remain static.
- The images displayed in the chart's data markers shall be mapped to the values in a range of 100 cells in a hidden worksheet. Changes made to the chart during the course of a game shall be a result of changes made to these mapped values.

## Designing the Alienated Game

My goal for this project is to illustrate how to program with Excel's Chart object model, so its interface must take advantage of an Excel chart. This makes the project unusual with respect to everything you've seen thusfar because the game's interface will not involve a worksheet or VBA form. Nevertheless, charts are constructed in order to display data that is typically stored in a worksheet; so the game will still require many of the common Excel objects you have seen in other projects.

### The Chart Sheet Interface

This chapter teaches you how to program Excel's Chart object, so the interface for the project is built from a chart. Specifically, a chart sheet consisting of a bubble chart will serve to display the images.

The requirements state that the game must involve a 10 by 10 grid of 100 images. To satisfy this requirement, I will create the chart from ten data sets consisting of ten *x,y*-value pairs. The data is charted as ten different series in the chart. Each data set must use the same set of values for the *x*-axis variable to ensure vertical alignment of the images (for example, if *x*=2 for one element in each series, then their corresponding data markers are vertically aligned across the *y*-axis). In addition, the values for the *x*-axis variable must have a uniform increment for homogeneous spacing of the images. To ensure the images are aligned horizontally, the *y*-values must be equivalent within a data series (for example, if *y*=2 for every element in a series, then the corresponding data markers are aligned horizontally across the *x*-axis), and the difference in the *y*-values between data series must also be uniform. The magnitude of the numbers doesn't really matter since the data is static, but I will keep it simple and use 0-9 for the *x*-axis variable, and 0-9 for the *y*-axis series (that is, the first *y*-axis data series is all 0's, the second is all 1's, and so on). The third variable in a bubble chart is expressed by the size of the data marker. I don't need this variable, but I need it to be identical for all data points such that the images are uniform in size. Figure 9.13 shows the chart sheet interface for the Alienated game and how the chart sheet appears before any images are added to the

data markers. Note that I formatted the chart to include a background image simulating a starry night sky.

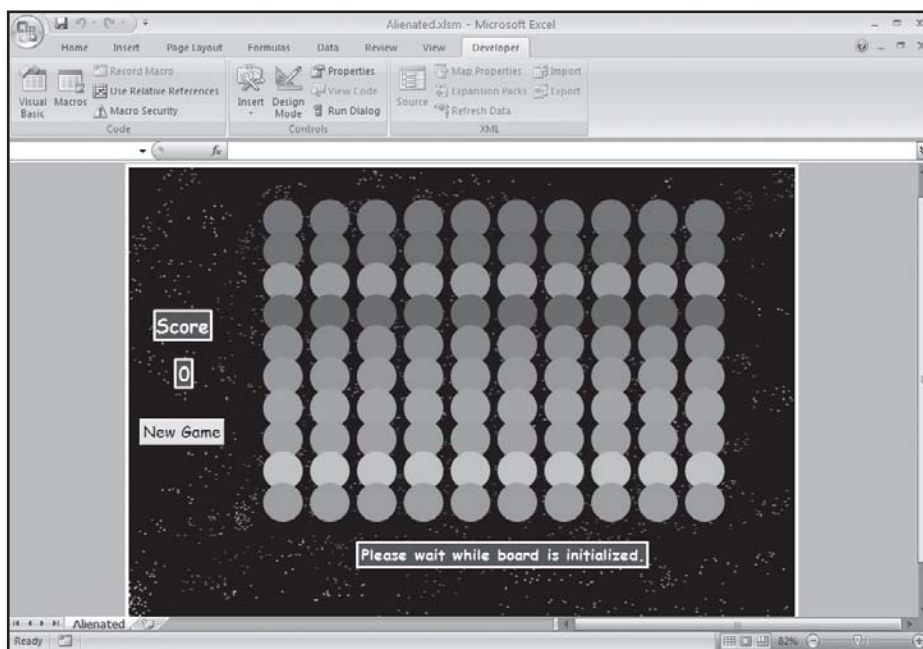

**FIGURE 9.13**

The Alienated game chart sheet interface prior to filling the markers with images.

As can be seen in Figure 9.13, a new game is started from the click of a button. The button must come from a Forms control because you cannot place ActiveX controls on a chart sheet. The button is assigned to a public VBA procedure that initializes the chart with new images and clears the score so that a new game can begin.

Displaying the score and help messages to the user is a bit more difficult than usual. In previous projects, I have used merged cells or Label controls to display text, but neither of these options is available with a chart sheet. The best way to display text on a chart is to use the axis and chart titles—that's what you see in Figure 9.13.



For a more advanced version of the Alienated game, check out the `Alienated_Embedded.xlsm` project on the book's companion website. This version of the game uses an embedded chart for the user interface; so a class module is required to enable the event procedures of the Chart object.

## Capturing User Selections

In order to know what image the user has selected, the program must identify the specific data series and data point whose marker displays the selected image. As discussed previously, selecting a chart component triggers the `Select()` event of the `Chart` object. To identify specific components requires testing the `ElementID`, `Arg1`, and `Arg2` arguments that Excel passes to the `Select()` event. The `Alienated` program will take advantage of the `Select()` event procedure for identifying user-selected images.

## Mapping the Images

Keeping track of the images and their locations in the chart is critical if the game is going to work properly. Keep in mind that the chart's images are actually data markers; it is natural to think of deleting or changing the data values to simulate image swaps or deletions. You could probably even design the program to function by altering the charted values, but that seems too complicated. Since the bubble chart will constantly have to display 100 images in a 10 by 10 grid, it will be a lot easier if the data remains static and all the program changes are the images contained in the data markers.

You could use a number of methods to track the chart's images, including the use of a multi-dimensional array that is updated with each alteration of a data marker on the chart. This also seems like a lot of extra work when I can use a worksheet range to map each image type and its location in the chart. For example, consider the images shown in Figure 9.14 and their associated file names.

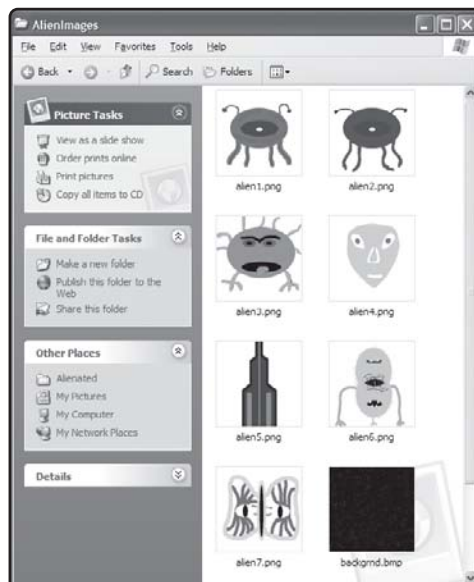

**FIGURE 9.14**

The images of the aliens and their associated file names used in the `Alienated` game.

I purposely used integers in each file name to identify the specific alien. To add images to the chart, the program must first create a 10 by 10 map of integers between 1 and 7 in a worksheet range consisting of 10 rows and 10 columns, as shown in Figure 9.15. The values in this range (hereafter referred to as the image map) correspond directly to the integer values in the file names of the alien images.

	A	B	C	D	E	F	G	H	I	J	K	L	M	N	O
1	0	Point1	Point2	Point3	Point4	Point5	Point6	Point7	Point8	Point9	Point10				
2	Series1	5	1	3	1	7	3	5	4	2	5				
3	Series2	4	2	5	2	7	6	4	5	4	3				
4	Series3	4	5	4	6	1	1	6	1	2	5				
5	Series4	5	7	5	6	3	7	7	3	3	4				
6	Series5	7	5	1	7	5	6	1	7	1	1				
7	Series6	4	7	5	4	7	6	7	3	3	2				
8	Series7	6	7	1	5	2	3	6	2	3	7				
9	Series8	2	5	2	2	4	7	7	2	4	4				
10	Series9	1	3	3	4	1	4	1	5	6	4				
11	Series10	6	3	4	4	6	7	3	7	4	1				

**FIGURE 9.15**

The sample map of image identifiers used by the Alienated game to track image markers in the chart sheet interface.

The chart's data markers are then loaded using the values from the image map contained in the ImageMap worksheet. Generating the integers randomly ensures that the image markers are filled randomly with one of the seven images shown in Figure 9.14. The chart sheet created from the image map shown in Figure 9.15 is shown in Figure 9.16.

Since the image map identifies each image in the chart, any change to the images required during the course of a game must be mirrored in the image map. In fact, it will be easiest to first update the image map and use it to update the images displayed in the chart.

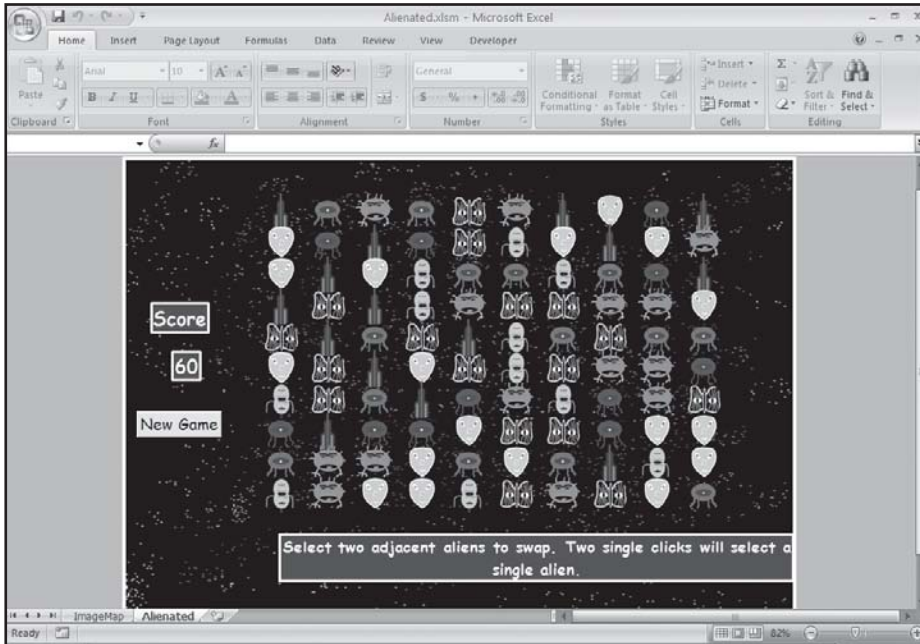
**FIGURE 9.16**

The chart sheet with data markers filled with images using the integer map shown in Figure 9.15.

## Program Outline

When playing a game, the Alienated game should proceed as outlined in the following list:

1. The user initiates a new game with a click of the form button drawn on the chart sheet interface.
2. The chart sheet and ImageMap worksheet containing the image map are initialized for a new game.
3. The data is added to the chart as ten distinct series.
4. Data markers are filled with images using the image map contained in the ImageMap worksheet.
5. The image map is scanned for score sequences. If score sequences are found, the score is updated and their corresponding values and images are deleted from the image map and chart, respectively.
6. Vacancies in the image map are filled by moving values down columns and randomly adding new values to the vacated cells at the top of the columns.
7. The images displayed in the data markers in the chart are updated by reading the image map.
8. Steps 5-7 are repeated until no more score sequences are found.
9. The user begins play by selecting two images in the chart for swapping.

10. The user's selection is validated to ensure the swap produces a score sequence. In addition, the swap must involve adjacent data markers (same row or column, no diagonals).
11. If the player's selection is invalid, a message is output to the chart sheet explaining the problem.
12. Steps 5-7 are repeated until no more score sequences are found.
13. The game continues until there are no more possible swaps that can create a score sequence, or the user decides to start a new game. Creating a sub procedure that scans the chart for potential moves is left as an exercise for the reader.

## Coding the Alienated Game

Since the program interface consists of a single chart sheet, and the program requires the `Select()` event of the `Chart` object, I have entered all the program code in the module for the chart sheet.

Module-level declarations include a string for holding the path to the image files, integers for holding the series and point numbers for the two images selected by the user, and a custom data type defining the type `DataPoints`. I will use variables declared as `DataPoints` to hold the last cell in the range of cells mapped to score sequences in the chart. A `DataPoints` variable will also hold the number of cells in the score sequence.

```
Option Explicit
Private Type DataPoints
    cellRange As Range
    numCells As Integer
End Type
Private filePath As String
Private pt1Series As Integer
Private pt2Series As Integer
Private pt1Point As Integer
Private pt2Point As Integer
```

## Initializing the Chart Sheet

The public sub procedure `Main()` is triggered from the form button on the chart sheet and contains calls to the initialization procedures for the chart sheet, and then scans the chart for score sequences. Screen updating is initially turned off; otherwise, Excel will update the screen as images are added or removed from the chart. Screen updating is turned back on so that the user can see the chart before it is scanned for score sequences. Note that the `ChartTitle` object is used to display help messages to the user telling him how to play the game. The `ChartTitle` object is accessed via the `ChartTitle` property of the `Chart` object, which

in turn is returned from the `Sheets` property of the `Application` object. I added the title to the bottom of the chart when initially formatting it.

```
Public Sub Main()
    Dim msg As ChartTitle

    Set msg = Sheets("Alienated").ChartTitle
    '-----
    'Call initialization procedures.
    '-----
    Application.ScreenUpdating = False
    InitData
    AddSeries
    InitSeriesImages
    Application.ScreenUpdating = True
    Delay 1

    '-----
    'Scan the chart, remove and score consecutive images,
    'then update the chart with new images...repeat.
    '-----
    ProcessChart

    '-----
    'Update messages and initialize chart for player
    'selection of two images.
    '-----
    msg.Text = "Select two adjacent aliens to swap. " & _
        "Two single clicks will select a single alien."
End Sub
```

The `InitData()` sub procedure is called from `Main()` and serves to reset the score, outputs an informational message, and fills the image maps range in the `ImageMap` worksheet with random integer values between 1 and 7. I named the range `B2:K11 ImageMap` when formatting the `ImageMap` worksheet.

```
Private Sub InitData()
    Dim msg As ChartTitle, score As AxisTitle
    Dim wsAlien As Chart, wsMap As Worksheet
```

```

Dim c As Range

'-----
'Initialize Alienated chart sheet.
'-----

Set wsAlien = Sheets("Alienated")
Set wsMap = Worksheets("ImageMap")
Set msg = wsAlien.ChartTitle
Set score = wsAlien.Axes(xlCategory).AxisTitle
score.Text = "0"
filePath = ActiveWorkbook.Path & "\AlienImages\alien"
msg.Text = "Please wait while board is initialized."

'-----
'Initialize data on the Hidden worksheet.
'-----

Randomize
With wsMap
    For Each c In .Range("ImageMap")
        c.Value = Int(Rnd * 7) + 1
    Next
End With
End Sub

```

The `AddSeries()` sub procedure is also called from `Main()` and its purpose is to add the data to the chart. Since the data remains static, I can add it programmatically using variant arrays. You can add a data series to a chart via the `SeriesCollection` object that is returned using the `SeriesCollection` property of the `Chart` object. I first delete any existing series before adding ten new series in a `For/Next` loop. I set all three variables (*x*, *y*, and point size) for each series within the loop. Since each data series requires the same set of *x*-values and marker sizes, I can use variant arrays (`xArray` and `ptSize`) with the `XValues` and `BubbleSizes` properties of the `SeriesCollection` object to set the *x*-axis and marker size values. Values for the *y*-axis variable are constant for a given set of *x*-values and are set using the `Values` property of the `SeriesCollection` object.

Prior to setting the data values for each series, I set the `BubbleScale` property of a `ChartGroup` object. A `ChartGroup` object represents all the data series charted with the same format (line, bar, bubble, and so on). In this example, all ten series are charted with the same format (bubble) so the `ChartGroups` property with an index value of 1 returns all ten series as a

ChartGroup object. The BubbleScale property only applies to bubble charts and sets a scale factor for the bubbles on the chart. I must set this property because the images I created are too large to fit in a reasonably sized chart; thus, I scaled them down to 35% of their original size.

```
Private Sub AddSeries()
    Dim I As Integer
    Dim chAlien As Chart
    Dim xArray As Variant, ptSize As Variant

    On Error GoTo ErrorHandler

    xArray = Array(0, 1, 2, 3, 4, 5, 6, 7, 8, 9)
    ptSize = Array(1, 1, 1, 1, 1, 1, 1, 1, 1, 1)
    '-----
    'Add 10 data series to the bubble chart.
    '-----

    Set chAlien = Sheets("Alienated")
    chAlien.ChartGroups(1).BubbleScale = 35
    With chAlien
        If .SeriesCollection.Count > 0 Then
            For I = .SeriesCollection.Count To 1 Step -1
                .SeriesCollection(I).Delete
            Next I
        End If
        For I = 1 To 10
            .SeriesCollection.NewSeries
            .SeriesCollection(I).XValues = xArray
            .SeriesCollection(I).Values = Array(10 - I, 10 - I, 10 - I, _
                10 - I, 10 - I, 10 - I, 10 - I, 10 - I, 10 - I, 10 - I)
            .SeriesCollection(I).BubbleSizes = ptSize
        Next I
    End With
    Exit Sub
ErrorHandler:
    MsgBox Err.Description, vbCritical, "Error"
End
```

End Sub

At this point in the program, the image map in the ImageMap worksheet has been randomly filled with numbers and the chart has been initialized by resetting the score to zero and adding ten new series of data. All that remains is to fill the chart markers with the images of the aliens. This is accomplished in the `InitSeriesImages()` sub procedure. In this procedure, nested `For/Each` loops iterate through each `Points` collection object associated with the `Series` object for the chart. Recall that there are ten data series in the chart; therefore, the `SeriesCollection` object contains ten `Series` objects. Furthermore, each `Series` object contains a `Points` collection containing ten `Point` objects making for a grand total of 100 data points. The nested `For/Each` loops effectively iterate through each `Point` object in the chart and use the `UserPicture()` method of the `ChartFillFormat` object to load an image of an alien into the data marker. The `ChartFillFormat` object is returned by the `Fill` property of the `Point` object. The specific image is selected using the value of the cell in the ImageMap worksheet mapped to the specific `Point` object in the chart (recall how the file names for the alien images were named, see Figure 9.14). If the image map does not contain a value, then the `ColorIndex` property of the `Interior` object associated with the `Point` object is set to `xlNone`. This effectively removes an image from a data marker and leaves the marker without a background color so it cannot be seen. This is included in the `InitSeriesImages()` procedure because this procedure will be called again when sequential images need to be removed from the chart.

```
Private Sub InitSeriesImages()
    Dim chAlien As Chart
    Dim chSeries As Series, chPoint As Point
    Dim imageIndex As Integer
    Dim wsMap As Worksheet
    Dim I As Integer, J As Integer

    On Error GoTo InitSeriesError

    '-----
    'Use initial image map to fill data points in chart with images.
    '-----

    Set chAlien = Sheets("Alienated")
    Set wsMap = Worksheets("ImageMap")
    I = 1: J = 1
    With chAlien
        For Each chSeries In .SeriesCollection
            For Each chPoint In chSeries.Points
                imageIndex = wsMap.Range("ImageMap").Cells(I, J).Value
```

```

    If imageIndex <> 0 Then
        chPoint.Fill.UserPicture PictureFile:=filePath & _
            imageIndex & ".png"
    Else
        chPoint.Interior.ColorIndex = xlNone 'Erase image
    End If
    J = J + 1 'Increment column index
Next
I = I + 1 'Increment row index
J = 1 'Reset column index
Next
End With
Exit Sub

```

```

InitSeriesError:
    MsgBox "An error was encountered while loading images into the chart. " _
        & vbCrLf & Err.Description, vbOKOnly, "Chart Initialization Error: " _
        & Err.Number
    End
End Sub

```

## Scanning the Chart

Scanning the chart sheet is required immediately after images are added to the bubble chart. A chart scan must be triggered when a new game begins and when the player swaps two images. Since a chart scan may ultimately result in the removal of images and subsequent addition of new images, this may trigger more scans.

The last procedure called from sub Main() is ProcessChart(). The ProcessChart() sub procedure essentially outlines the process of scanning a chart for score sequences, updating the score, removing score sequences, moving images down columns in the chart, and adding new images. Since new images are added randomly to replace scored sequences, it is always possible that more score sequences will be created; thus, the whole process is repeated in a Do Loop until no more score sequences are found. Most of these tasks are accomplished with calls to the ScanImages() function procedure, and the CalcScore(), RemoveImages(), and MoveImages() sub procedures.

The most interesting statement in this procedure is the conditional used with the If/Then code block If (Not MapRanges) <> -1. On occasion, you may need to test whether a dynamic array variable has been dimensioned with a ReDim statement. (The variable MapRanges

is declared as a dynamic array and its value is returned from the `ScanImages()` function procedure.) Unfortunately, VBA does not provide a function that will test this condition (the `IsArray()` function only tests whether the variable was originally declared as an array). To work around this deficiency, you can test the numerical value returned by the statement `Not ArrayVariableName`, where `ArrayVariableName` is the name of the array variable. If the expression `Not ArrayVariableName` returns -1, then the variable has not been dimensioned with a `ReDim` statement. It's a bit cryptic, but in the `ProcessChart()` sub procedure, it works well in the decision structure to identify whether or not the `ScanImages()` function procedure found any score sequences and thus dimensioned the array.

```
Private Sub ProcessChart()
    Dim MapRanges() As Range
    Dim scanAgain As Boolean

    '-----
    'Scan the chart, remove and score consecutive images,
    'then update the chart with new images...repeat.
    '-----
    Do
        MapRanges = ScanImages
        If (Not MapRanges) <> -1 Then
            scanAgain = True
            CalcScore MapRanges
            Application.ScreenUpdating = False
            RemoveImages MapRanges
            Application.ScreenUpdating = True
            Delay 1
            Application.ScreenUpdating = False
            MoveImages MapRanges
        Else
            scanAgain = False
        End If
    Loop While scanAgain
End Sub
```

The function procedure `ScanImages()` is called from `ProcessChart()` and serves to search the image types in the chart for score sequences by scanning the values in the image map in the `ImageMap` worksheet. There is a lot happening in this procedure, so examine it closely. First, note that the function procedure returns an array of `Range` objects. This is the first example

of a function procedure I've shown you that returns an array of any type. All you have to do to denote an array for the return type is add empty parentheses to the data type in the opening statement for the function.



You cannot create function procedures that return arrays in versions of Excel prior to Excel 2000.

Since the function returns an array of objects (specifically Range objects), each element of the array will be referenced with a Set statement, but the return value will be assigned without using the Set keyword. As always, the data type of the return variable must match the function's data type.

Next, please note that the variables `endPointsRow` and `endPointsCol` are declared as dynamic arrays of the custom data type `DataPoints` defined in the general declarations section of the module. These two variables are assigned the return value from calls to the `ScanRowOrCol()` function procedure (listed later) and end up storing the score sequences. The range component of the `endPointsRow` and `endPointsCol` variables actually hold a reference to just the last cell in a range that must be scored. This is why the second component `numCells` is required in the `DataPoints` defined type. The first call to `ScanRowOrCol()` scans the rows in the mapped range and the second call scans the columns. As an example, consider the map shown in Figure 9.17 where I have emphasized the ranges that the program must score.

	A	B	C	D	E	F	G	H	I	J	K	L	M
1	0	Point1	Point2	Point3	Point4	Point5	Point6	Point7	Point8	Point9	Point10		
2	Series1	1	3	7	7	3	7	3	5	3	4		
3	Series2	6	4	7	3	3	5	4	1	4	2		
4	Series3	7	7	3	4	5	2	2	7	5	1		
5	Series4	7	1	3	6	1	3	2	6	6	5		
6	Series5	6	4	4	5	7	6	5	6	7	2		
7	Series6	3	7	6	7	2	6	2	6	4	5		
8	Series7	5	4	7	1	7	3	4	4	3	1		
9	Series8	7	7	7	6	4	3	4	5	5	5		
10	Series9	3	3	5	2	6	4	2	4	5	1		
11	Series10	7	4	6	1	7	4	3	5	5	3		
12													
13													
14													
15													
16													

**FIGURE 9.17**

A sample map showing the image types contained in the bubble chart for the Alienated game.

When this image map is scanned, the array variable `endPointsRow` will be dimensioned with two elements. The `cellRange` components of each element will represent the ranges D9 and K9, and their corresponding `numCells` components will hold 3 and 3. The array variable `endPointsCol` will be dimensioned with two elements whose components are I7 and J11, and their corresponding `numCells` components will also hold 3 and 3.

If a score sequence is found, the ranges are converted to represent all cells whose values and corresponding images must be removed. This is done with the `ConvertToRange()` sub procedure that is passed the empty array variable `retRange` (among others) that serves as the return value of the `ScanImages()` function procedure. The array variable `retRange` is dimensioned according to how many different ranges containing score sequences have been found in the image map on the `ImageMap` worksheet. The elements of the `retRange` variable are carefully filled depending on whether all elements are in rows, columns, or both. Using the example from Figure 9.17, the array variable `retRange` will be dimensioned with four elements containing references to the ranges B9:D9, I9:K9, I5:I7, and J9:J11.

As you will see, scanning the rows and columns in the mapped range is not a trivial task, so you must follow this code carefully.

```
Private Function ScanImages() As Range()
    Dim wsMap As Worksheet
    Dim mapRange As Range
    Dim endPointsRow() As DataPoints, endPointsCol() As DataPoints
    Dim retRange() As Range
    Dim endIndex As Integer
    Dim rowsExist As Boolean, colsExist As Boolean

    Set wsMap = Worksheets("ImageMap")
    Set mapRange = wsMap.Range("ImageMap")
    '-----
    'Scan rows and columns.
    '-----
    endPointsRow = ScanRowOrCol(mapRange.Rows)
    endPointsCol = ScanRowOrCol(mapRange.Columns)
    If (Not endPointsRow) <> -1 Then rowsExist = True
    If (Not endPointsCol) <> -1 Then colsExist = True

    '-----
    'Convert mapped points to ranges for removal.
    '-----
```

```

If rowsExist And colsExist Then
    ReDim retRange(UBound(endPointsRow) + UBound(endPointsCol) + 1)
    ConvertToRange endPointsRow, 0, True, retRange, endIndex
    ConvertToRange endPointsCol, endIndex, False, retRange
End If
If rowsExist And Not colsExist Then
    ReDim retRange(UBound(endPointsRow))
    ConvertToRange endPointsRow, 0, True, retRange
End If
If Not rowsExist And colsExist Then
    ReDim retRange(UBound(endPointsCol))
    ConvertToRange endPointsCol, 0, False, retRange
End If

```

```

ScanImages = retRange

```

```

End Function

```

The function procedure `ScanRowOrCol()` is called from `ScanImages()` and returns a variable array of type `DataPoints`. The argument passed to this function is a range variable of the columns or rows (see `ScanImages()` function procedure) in the image map. Nested `For/Each` loops iterate through the rows or columns in the image map searching for score sequences. When a sequence is found, the last cell in the range is assigned to the `cellRange` component of the variable array `endPts` and the number of cells in the sequence is assigned to the `numCells` component. The variable array `endPts` is returned to the calling procedure after the image map has been scanned.

You will notice that I need to set a reference to a row or column range immediately inside the outer `For/Each` loop. This seems unnecessary since the range variable `r` should return an entire row or column from the image map, and the range variable `c` should subsequently return individual cells from `r` without having to set a reference to the range variable `curRowOrCol`; however, without setting the reference to the variable `curRowOrCol`, the range variable `c` will end up representing the exact same range as the variable `r`. This seems counter-intuitive to me and may be a bug in the VBA language, but at least it has an easy fix.

```

Private Function ScanRowOrCol(rangeToScan As Range) As DataPoints()
    Dim wsMap As Worksheet
    Dim c As Range
    Dim r As Range, curRowOrCol As Range
    Dim prevVal As Integer, consecVals As Integer
    Dim endPts() As DataPoints

```

```

Dim numPts As Integer

Set wsMap = Worksheets("ImageMap")
consecVals = 1

'-----
'Loop through individual cells in input range and determine
'number of consecutive cells with the same value.
'-----
For Each r In rangeToScan
    Set curRowOrCol = wsMap.Range(r.Address)
    For Each c In curRowOrCol
        If prevVal = c.Value Then
            consecVals = consecVals + 1
            If (consecVals >= 3) Then
                If consecVals >= 4 Then numPts = numPts - 1
                ReDim Preserve endPts(numPts)
                Set endPts(numPts).cellRange = c
                endPts(numPts).numCells = consecVals
                numPts = numPts + 1
            End If
        Else
            prevVal = c.Value
            consecVals = 1
        End If
    Next
    prevVal = 0
    consecVals = 1
Next
ScanRowOrCol = endPts
End Function

```

The purpose of the sub procedure `ConvertToRange()` is to convert the values of a `DataPoints` variable representing score sequences to their full range; that is, it takes the `cellRange` and `numCells` components of the variable and converts them to a range expressing all cells. For example, the values `D9` and `3` stored in the `cellRange` and `numCells` components of a `DataPoints` variable are converted to `B9:D9` or `D7:D9` depending on whether the variable represents a row or column. The `DataPoints` variable is passed in as the `endPts` array. The argument

start represents the starting index that must be used to specify the elements assigned to the array variable `retRange` (passed by reference). The argument `isRow` specifies whether or not to convert the values in the array variable `endPts` to a row range or column range, and the argument `endIndex` is used to specify the last index used in the variable array `retRange` (required if this procedure is immediately called a second time when there are both row and column ranges to be scored).

```
Private Sub ConvertToRange(endPts() As DataPoints, start As Integer, _
    isRow As Boolean, retRange() As Range, Optional endIndex As _
    Integer)
    Dim I As Integer
    Dim rIndex As Integer, cIndex As Integer

    '-----
    'Convert ranges passed in as single cells to continuous
    'ranges representing consecutive cells with same image map.
    '-----

    For I = start To UBound(endPts) + start
        If isRow Then
            rIndex = endPts(I - start).cellRange.Row
            cIndex = endPts(I - start).cellRange.Column - _
                endPts(I - start).numCells + 1
        Else
            rIndex = endPts(I - start).cellRange.Row - _
                endPts(I - start).numCells + 1
            cIndex = endPts(I - start).cellRange.Column
        End If
        Set retRange(I) = Worksheets("ImageMap").Range(Chr(cIndex + 64) & _
            rIndex & ":" & endPts(I - start).cellRange.Address)
    Next I
    endIndex = I
End Sub
```

The sub procedure `CalcScore()` is called from `ProcessChart()` and serves to update the score displayed in an `AxisTitle` object on the bubble chart. The argument `MapRanges` contains references to all score sequences found from the latest scan of the image map. Counting the number of cells in these ranges is easy, and ten points are assigned to each cell. The point total is updated by setting the `Text` property of the `AxisTitle` object for the x-axis.

```

Private Sub CalcScore(MapRanges() As Range)
    Dim I As Integer
    Dim totPts As Integer
    Dim score As AxisTitle
    Const PTSPERIMAGE = 10

    '-----
    'Calculates the player's score. 10 pts per removed image.
    '-----

    Set score = Sheets("Alienated").Axes(xlCategory).AxisTitle
    For I = 0 To UBound(MapRanges)
        totPts = totPts + MapRanges(I).Rows.Count
        totPts = totPts + MapRanges(I).Columns.Count
        totPts = totPts - 1
    Next I
    score.Text = Val(score.Text) + totPts * PTSPERIMAGE
End Sub

```

That gets you through the toughest part of the program. What remains are some procedures that handle removing, moving, and swapping images in the chart and updating the corresponding map in the ImageMap worksheet.

The `RemoveImages()` sub procedure is called from `ProcessChart()` and its function is to remove images from chart markers that have been scored. The procedure takes advantage of the near one-to-one correspondence between the row and column indices of the image map, and the series and point indices of the chart (there is an offset of 1 because the image map starts with row 2 and column 2 in the ImageMap worksheet, and series and point indices start with 1). A `For/Each` loop nested inside a `For/Next` loop handles the image removal. The outer `For/Next` loop iterates through each `Range` object referenced in the argument `mapRange` (variable array) that references the cells in the image map that have been scored. The inner `For/Each` loop iterates through each cell in a scored range in order to use the cell's row and column indices as indicators for the series, and point indices with the `Item()` method of the `SeriesCollection` object and the `Points()` method of the `Series` object. The `Item()` method returns a specific `Series` object using the index value passed to the method and the `Points()` method returns a specific `Point` object using the index value passed to this method. The `ColorIndex` property of the `Interior` object associated with a specific `Point` object is then used to remove the image by setting its value to `xlNone`.

```

Private Sub RemoveImages(mapRange() As Range)
    Dim chAlien As Chart
    Dim chSeriesCol As SeriesCollection
    Dim c As Range
    Dim I As Integer

    '-----
    'Remove images that have been scored.
    '-----

    Set chAlien = Sheets("Alienated")
    Set chSeriesCol = chAlien.SeriesCollection
    For I = 0 To UBound(mapRange)
        For Each c In mapRange(I)
            chSeriesCol.Item(c.Row - 1).Points(c.Column - 1). _
                Interior.ColorIndex = xlNone
        Next
    Next I
End Sub

```

Figure 9.18 shows the bubble chart after the ranges shown in Figure 9.17 have been used to remove scored images.

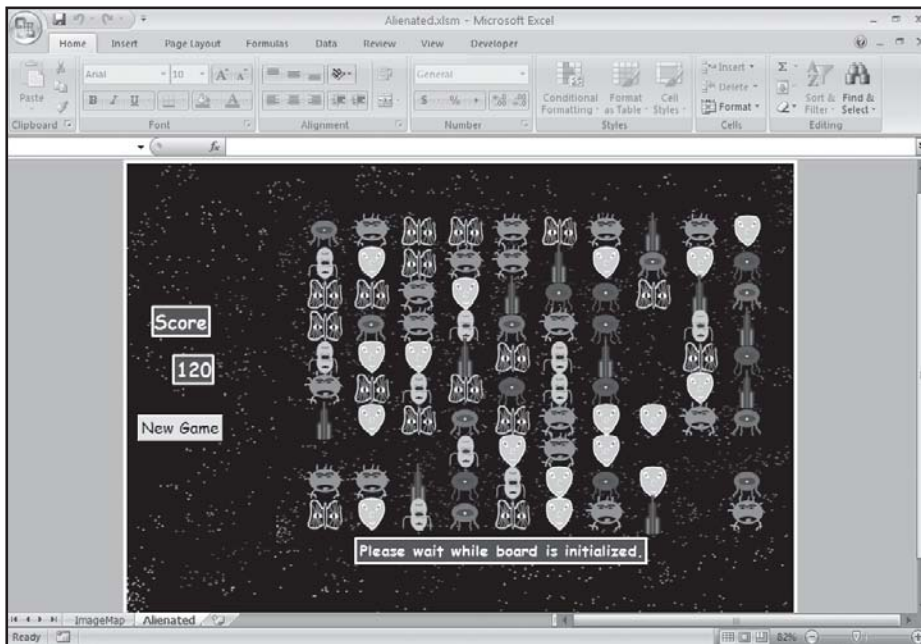

**FIGURE 9.18**

The bubble chart in the Alienated game after the removal of scored images.

After scored images are removed from the chart, the images lying above an empty set of markers must be moved down. The `MoveImages()` sub procedure is called from `ProcessChart()` to handle this task. Before images can be moved down the chart, the values in the image map in the `ImageMap` worksheet must be moved. The `MoveMap()` sub procedure moves the values in the image map down in order to fill vacancies left by removing these values when scoring a range. Updating the chart is easy—just call the `InitSeriesImages()` sub procedure listed earlier that uses the image map to identify which data markers in the chart receive what alien image.

After a one-second delay, the vacancies in the top rows of the mapped range are randomly filled with a call to the `FillMap()` sub procedure before the new images are added to the chart with another call to `InitSeriesImages()`.

Figure 9.19 shows the bubble chart and image map after the images in Figure 9.18 have been moved down, but before new images have been added.

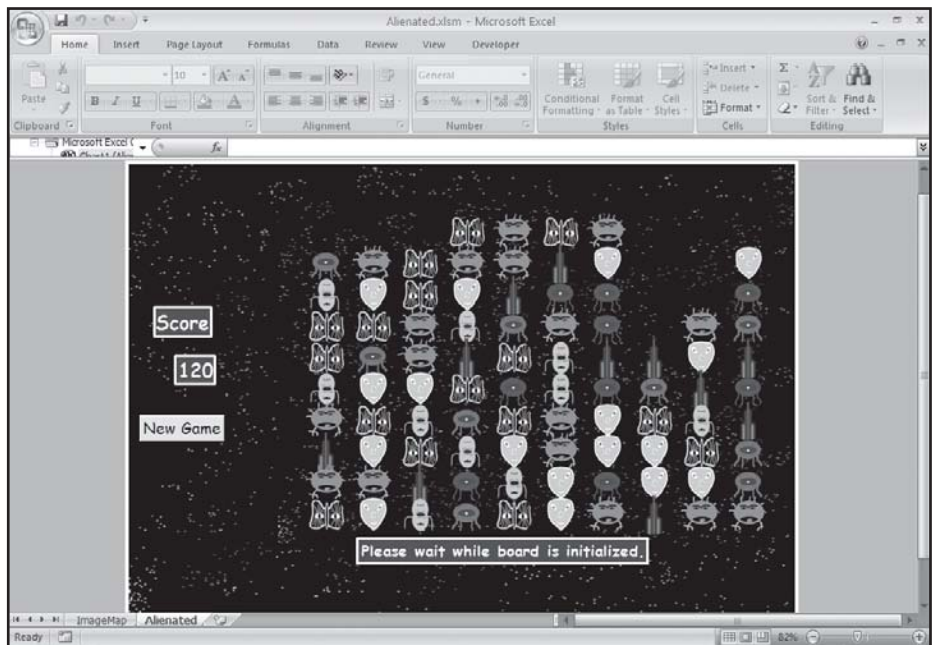

**FIGURE 9.19**

The bubble chart after moving the images down.

```

Private Sub MoveImages(mapRange() As Range)

    '-----
    'Move mapped values down after deletions.
    '-----

    MoveMap mapRange

    '-----
    'Move images down on chart.
    '-----

    InitSeriesImages
    Application.ScreenUpdating = True
    Delay 1
    Application.ScreenUpdating = False
    FillMap
    InitSeriesImages
End Sub

```

My algorithm for moving values down is not particularly efficient, but that's okay; the image map contains only 100 cells, and it won't take too long to iterate through them all. After clearing the scored ranges (the easy part), the `MoveMap()` sub procedure iterates through the columns in the image map with a `For/Each` loop. With each column returned to the range variable `mapCol`, I first test for an empty cell within this range using the `Find()` method of the `Range` object. If there is no empty cell in the column then the loop iterates to the next column range; so in some cases, this procedure may not need to iterate through all 100 cells in the range. When an empty cell is discovered, a nested `For/Each` loop iterates through all cells in the column, collecting values from non-empty cells. For example, if a column contains two empty cells, then the array variable `colVals` will end up with eight elements. Immediately following the `For/Each` loop a `For/Next` loop writes the values in the array variable `colVals` back to the column starting with a row index that ensures the values are written in continuous cells, and that the loop finishes in row 11. This process is repeated for each column with an empty cell or cells (see Figure 9.20 to see the result).

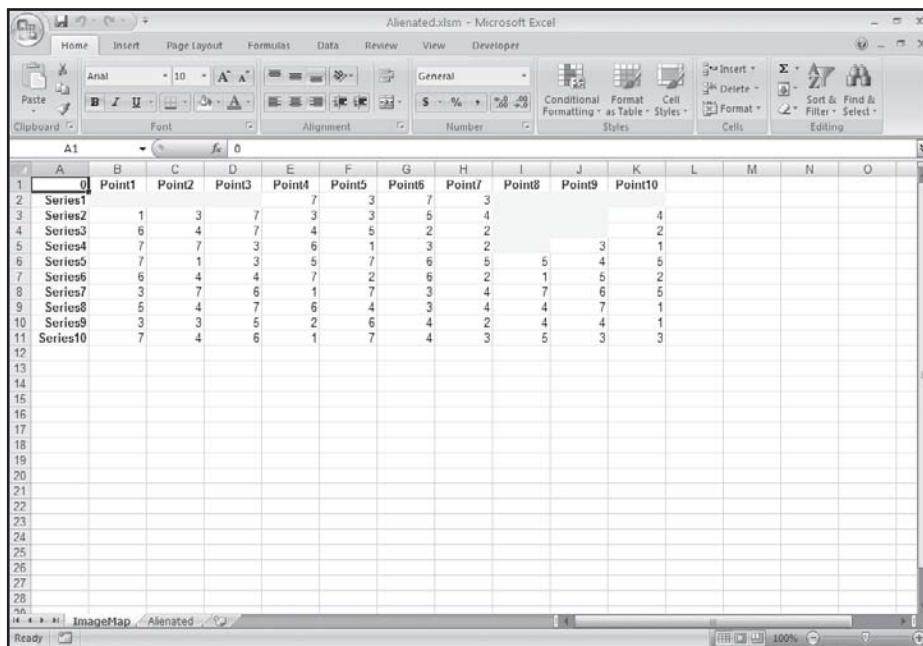
**FIGURE 9.20**

The ImageMap worksheet after vacancies are filled by moving values down.

```
Private Sub MoveMap(mapRange() As Range)
    Dim I As Integer
    Dim wsMap As Worksheet
    Dim mapCol As Range, firstEmptyCell As Range
    Dim colVals() As Integer
    Dim rngDel As Range, c As Range

    '-----
    'Clear scored ranges.
    '-----

    Set wsMap = Worksheets("ImageMap")
    For I = 0 To UBound(mapRange)
        Set rngDel = wsMap.Range(mapRange(I).Address)
        rngDel.ClearContents
    Next I
    I = 0

    '-----
    'Loop through columns and collect all non-zero values
```

```

'in each column then clear column and write values back
'in consecutive cells.
'-----
For Each mapCol In wsMap.Range("ImageMap").Columns
    Set firstEmptyCell = mapCol.Find(What:="")
    If Not firstEmptyCell Is Nothing Then
        For Each c In wsMap.Range(mapCol.Address)
            If c.Value <> "" Then
                ReDim Preserve colVals(I)
                colVals(I) = c.Value
                I = I + 1
            End If
        Next
        mapCol.ClearContents
        For I = 11 - UBound(colVals) To 11
            mapCol.Cells(I - 1, 1).Value = colVals(I - _
                (11 - UBound(colVals)))
        Next I
        I = 0
    End If
Next
End Sub

```

Empty cells at the top of the image map are filled with a call to the `FillMap()` sub procedure. Integer values between 1 and 7 are randomly added to any empty cells found in the image map.

```

Private Sub FillMap()
    Dim mapRange As Range
    Dim c As Range

    Randomize

    '-----
    'Fill empty cells in image map with random integer
    'between 1 and 7.
    '-----

    Set mapRange = Worksheets("ImageMap").Range("ImageMap")
    For Each c In mapRange

```

```

        If c.Value = "" Then
            c.Value = Int(Rnd * 7) + 1
        End If
    Next
End Sub

Private Sub Delay(pauseTime As Single)
    Dim curTime As Single

    curTime = Timer
    Do
        DoEvents
    Loop While (curTime + pauseTime) > Timer
End Sub

```

---

## Playing the Game

The game is played by searching the chart for two adjacent images in a single row or column that can be swapped in order to create a score sequence. The user selects an image by first selecting a series and then selecting a specific point within that series; that is, it takes two single clicks to select a single point if a series has not already been selected. When the user selects an image (or any chart component), it triggers the `Select()` event of the `Chart` object. This is where I have entered the code that collects the specific `Point` objects representing the chart markers selected by the user.

For the purposes of the Alienated game, I am interested in selections that result in values for all three arguments (`ElementID`, `Arg1`, and `Arg2`) Excel passes to the `Select()` event. Specifically, I am looking for `ElementID=3` (VBA-defined constant `xlSeries`), and values of `Arg1` and `Arg2` that are between 1 and 10. When these conditions are satisfied, the function procedure `AssignSelection()` is called to assign the index values of the `Series` and `Point` objects selected by the user to the module-level variables `pt1Series`, `pt1Point`, `pt2Series`, and `pt2Point`. If the selection is valid (the user selected adjacent, non-diagonal images), then the procedure continues with a call to the `ImageSwap()` function procedure (listed later). The `ImageSwap()` procedure returns a Boolean value indicating whether or not a successful swap occurred (it fails if it doesn't produce a score sequence). If the swap is successful, the `ProcessChart()` sub procedure is called to start the whole process of scoring, removing, and updating the chart. If the swap is unsuccessful, the user must choose two new images.

```

Private Sub Chart_Select(ByVal ElementID As Long, ByVal Arg1 As Long, ByVal Arg2
As Long)
'Catch player's selection of individual points
    Dim msg As ChartTitle
    Dim swapSuccessful As Boolean
    Static selection As Integer

    '-----
    'If the first selection only selects a series
    'then exit the sub.
    '-----
    If Arg2 < 0 Then
        Exit Sub
    End If

    '-----
    'Collect points selected by the player. Validate 2nd point.
    'Exit the sub if point 2 is not validated.
    '-----

    Set msg = Sheets("Alienated").ChartTitle
    If ElementID = xlSeries And Arg2 > 0 Then
        If Not AssignSelection(selection, Arg1, Arg2) Then Exit Sub
    End If

    '-----
    'Swap, score, and replace images.
    '-----

    swapSuccessful = ImageSwap
    If swapSuccessful Then
        ProcessChart
    Else
        selection = 0
        Exit Sub
    End If

    msg.Text = "Select Two More Aliens"
End Sub

```

The `AssignSelection()` function procedure assigns the index values of the Series and Point objects selected by the user to the module-level variables `pt1Series`, `pt1Point`, `pt2Series`, and `pt2Point`. These variables are needed by other procedures that help swap the images selected by the user. The procedure is divided into two parts in an `If/ElseIf` decision structure. The `If` block assigns the first image selected by the user and the `ElseIf` block assigns the second image after it is validated.

```
Private Function AssignSelection(selection As Integer, seriesNum As Long, _
    ptNum As Long) As Boolean
    Dim msg As ChartTitle

    Set msg = Sheets("Alienated").ChartTitle
    '-----
    'Collect first point.
    '-----

    If selection = 0 Then
        pt1Series = seriesNum
        pt1Point = ptNum
        msg.Text = "One Alien Selected"
        selection = selection + 1
        AssignSelection = False
        Exit Function

        '-----
        'Collect 2nd point if valid.
        '-----

    ElseIf selection = 1 Then
        If Not ValidatePt2(seriesNum, ptNum) Then
            AssignSelection = False
            selection = 0
        Else
            pt2Series = seriesNum
            pt2Point = ptNum
            msg.Text = "Two Aliens Selected"
            AssignSelection = True
            selection = 0
        End If
    End If
End Function
```

The function procedure `ValidatePt()` validates the second image selected by the user only in that the selections must be adjacent images within the same row or column. If the second image selected by the user is not valid then the user must start over and select two new images.

```
Private Function ValidatePt2(Arg1 As Long, Arg2 As Long) As Boolean
    Dim msg As ChartTitle

    Set msg = Sheets("Alienated").ChartTitle
    '-----
    'Test value of point 2 to ensure it's in adjacent row or
    'column cannot be diagonal to point 1.
    '-----
    ValidatePt2 = True
    If (Abs(pt1Series - Arg1) > 1 Or Abs(pt1Point - Arg2) > 1) Or _
        (Abs(pt1Series - Arg1) = 1 And (pt1Point <> Arg2)) Or _
        ((pt1Series = Arg1) And (pt1Point = Arg2)) Then
        msg.Text = "You must select adjacent cells."
        ValidatePt2 = False
    End If
End Function
```

The function procedure `ImageSwap()` is called from the `Select()` event and serves to swap the images selected by the user. First, the values in the image map are swapped with a call to the `ImageMapSwap()` sub procedure. Next, the image map is scanned with a call to the `ScanImages()` function procedure in order to check whether the swap is valid. Recall that the `ScanImages()` function procedure returns a variable array whose elements are `Range` objects from the image map that represent score sequences. If the call to `ScanImages()` returns a value, then the user's selection is valid and the whole process of swapping, scoring, and removing images continues with a call to the `ProcessChart()` sub procedure in the `Select()` event. If the swap does not result in any score sequences, then the image map is returned to its original state with another call to `ImageMapSwap()`, a message is displayed to the user, and the `ImageSwap()` function returns false to the calling procedure.

```
Private Function ImageSwap() As Boolean
    Dim msg As ChartTitle
    Dim MapRanges() As Range

    Set msg = Sheets("Alienated").ChartTitle

    ImageMapSwap
```

```

MapRanges = ScanImages
If (Not MapRanges) <> -1 Then 'Swapped images should result in score.
    TwoImageSwap
    ImageSwap = True
Else
    ImageMapSwap 'First swap did not result in scored ranges.
    msg.Text = "Selection must create 3 or more sequential aliens."
    ImageSwap = False
End If
End Function

```

The last two procedures listed for the Alienated game are `ImageMapSwap()` and `TwoImageSwap()` which swap the two values in the image map and the two images in the chart that correspond to the user's selection. These are both straightforward swapping procedures.

```

Private Sub TwoImageSwap()
    Dim series1Pts As Points, series2Pts As Points
    Dim wsMap As Worksheet

    '-----
    'Initialize variables.
    '-----

    On Error GoTo SwapError
    Set series1Pts = Sheets("Alienated").SeriesCollection(pt1Series).Points
    Set series2Pts = Sheets("Alienated").SeriesCollection(pt2Series).Points
    Set wsMap = Worksheets("ImageMap")

    '-----
    'Swap images.
    '-----

    series1Pts(pt1Point).Fill.UserPicture PictureFile:=filePath & _
        wsMap.Cells(pt1Series + 1, pt1Point + 1).Value & ".png"
    series2Pts(pt2Point).Fill.UserPicture PictureFile:=filePath & _
        wsMap.Cells(pt2Series + 1, pt2Point + 1).Value & ".png"
    Exit Sub

SwapError:
    MsgBox "An error occurred while swapping images. The game must end." _
        & vbCrLf & Err.Description, vbOKOnly, "Error: " & Err.Number

```

```
End  
End Sub
```

---

```
Private Sub ImageMapSwap()  
    Dim tempInt As Integer  
    Dim wsMap As Worksheet  
  
    Set wsMap = Worksheets("ImageMap")  
    '-----  
    'Swap numbers mapped to selected images.  
    '-----  
    tempInt = wsMap.Cells(pt1Series + 1, pt1Point + 1)  
    wsMap.Cells(pt1Series + 1, pt1Point + 1) = _  
        wsMap.Cells(pt2Series + 1, pt2Point + 1)  
    wsMap.Cells(pt2Series + 1, pt2Point + 1) = tempInt  
End Sub
```

That concludes the Alienated game. I had a lot of fun writing it and hope you enjoy playing it and adding your own features.

## SUMMARY

In this chapter, you took a close look at Excel's `Chart` object and many of its related or subordinate objects. You learned how to use specific objects to access charts existing as chart sheets or embedded charts. You also saw several examples of manipulating existing charts through the use of the properties and methods of the `Chart` object and its subordinate objects. You also learned how to create charts (chart sheets or embedded charts) using a VBA procedure. Finally, you learned how to use some of the unique event procedures associated with the `Chart` object.

## CHALLENGES

1. With Excel's macro recorder turned on, create a column chart (chart sheet or embedded) in Excel and format the chart to a desired appearance. Stop the macro recorder and examine the recorded code. Remove any unnecessary code in the macro and change the structure of the procedure to make it more readable. Now run the code from the Excel application.
2. Add an embedded chart to a worksheet along with a Scroll Bar control. Attach code to the `Change()` event procedure of the Scroll Bar control that changes the maximum value  $y$ -axis scale.
3. Add a scatter chart to a worksheet from  $x$ - and  $y$ -data points entered in two columns of the worksheet. Create a VBA procedure that animates one of the charted points by changing its  $x$ - and  $y$ -values in a looping structure. Include a delay in the loop as discussed in previous chapters.
4. Write a VBA procedure that adds a chart to a worksheet and formats it to a desired appearance. The chart should be added after the user selects the data and clicks on a Command Button control.
5. Create a chart sheet with a scatter chart. Using the `Select()` event procedure of the scatter chart, create a procedure that outputs the values of the `ElementID`, `Arg1`, and `Arg2` parameters to the worksheet as the user clicks on various elements of the chart.
6. Spice up the Alienated game by adding different levels of difficulty. For example, after the player reaches a certain score, start adding new images to the chart with new identification numbers. This reduces the number of potential moves the player can make.
7. Add sound to the Alienated game, such as a small ding or knock that plays once for each image that is scored.
8. Add a procedure to the Alienated game that scans the image map and notifies the player if there are no more possible moves.



# VBA SHAPES

**V**BA shapes refer to those objects added to a document or worksheet from the Drawing toolbar in the application. This includes AutoShapes, freeforms, images, and text. The Drawing toolbar is common to most Microsoft Office applications, so programming its components only differs in terms of the document to which its shapes are added (for example, an Excel worksheet, Word document, or PowerPoint slide).

These topics are specifically discussed in this chapter:

- The Shapes collection and Shape objects
- Manipulating a Shape object
- The ShapeRange collection object
- Activating Shape objects
- The OLEObjects collection

## PROJECT: EXCETRIS

Excetris is modeled after the classic *Tetris* computer game. The object of the game is to fill a predefined region on an Excel worksheet with five basic shapes so that gaps between the shapes are avoided. The player is continuously given one shape

to add to the game board within a limited time period. When an entire row across the game board is filled with shapes, the row is removed and the shapes above moved down. Play continues until the player runs out of room for adding more shapes. You will find Excetris on the companion website, stored as Excetris.xlsm. Figure 10.1 shows the Excel version of Excetris.

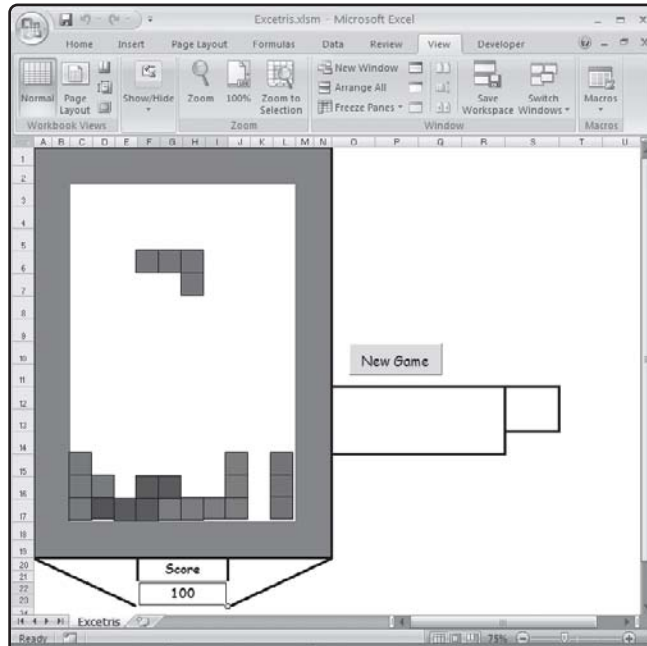

**FIGURE 10.1**

The Excetris game.

## THE SHAPES COLLECTION AND SHAPE OBJECTS

The Shapes collection object represents all Shape objects in the drawing layer of the worksheet. The Shapes property of the Worksheet object is used to return the entire collection of Shape objects in the drawing layer. The following line of code uses the Count property of the Shapes collection object to return the total number of shapes in the drawing layer of the active worksheet:

```
ActiveSheet.Shapes.Count
```



You can think of the drawing layer as a sheet of clear plastic cellophane draped over the top of the worksheet; therefore, shapes added to the drawing layer are positioned on top of the worksheet and mask the cells underneath. The masked cells can still be used to hold data.

Like other collection objects, an index or name can be specified to return a single Shape object from the collection. To return a Shape object by index, specify a number.

```
ActiveSheet.Shapes(1).Select
```

Or, to return a Shape object by name, include the name in quotation marks.

```
ActiveSheet.Shapes("Oval 1").Select
```

To add a shape to a worksheet, use one of several `Add()` methods of the `Shapes` collection object. For example, to add a line, use the `AddLine()` method.

```
ActiveSheet.Shapes.AddLine(10, 100, 250, 500).Select
```

The `AddLine()` method accepts four parameters for the starting and ending *x*- and *y*-values representing the *x*, *y*-coordinate pairs of the two points used to define the line. The coordinates are specified in points relative to the upper-left corner of the worksheet. In the preceding example, a line is drawn on the active worksheet from point *x* = 10, *y* = 100 to the point *x* = 250, *y* = 500.



The `Add()` methods of the `Shapes` collection object also return a reference to the newly added Shape object, so it is possible to immediately apply a property or method to the shape in the same statement. It is often convenient to select the object and then use a `With/End With` structure to manipulate several properties of the object. You'll see an example of this in the section "Manipulating a Shape Object."

Other `Add()` methods of the `Shapes` collection object include `AddShape()`, `AddPicture()`, `AddOLEObject()`, and `AddPolyline()`, to name just a few. The `AddShape()` method refers to the `AutoShapes` found in the `Illustrations` area of the `Insert` tab of the `Ribbon` (see Figure 10.2). The example that follows adds a triangle to the active worksheet and selects it:

```
ActiveSheet.Shapes.AddShape(msoShapeIsoscelesTriangle, 230, 220, 25, 20).Select
```

The `AddShape()` method requires five parameters representing, in order, the shape type (a VBA-defined constant, `msoShapeIsoscelesTriangle` in the example), and the `Left`, `Top`, `Width`, and `Height` properties of the object.

All of the `Add()` methods are implemented in a manner similar to that of the `AddShape()` method, but the required parameters are specific to the shape type. You will see more examples of different shape types in the remainder of the chapter. For details about each method and the parameters it requires, consult the Excel help or the members of the `Shapes` collection in the `Object Browser` (see Figure 10.3).

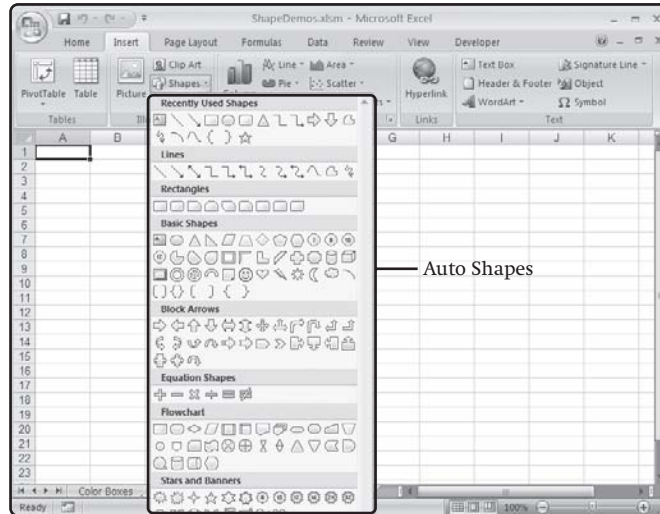
**FIGURE 10.2**

The Drawing toolbar.

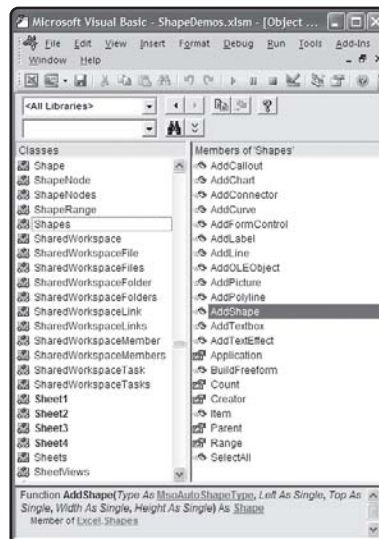
**FIGURE 10.3**

The Object Browser showing members of the Shapes collection object.

## Manipulating a Shape Object

After a Shape object is selected from the Shapes collection object, you can edit the shape through its properties and methods. As always, the properties and methods available are specific to the type of Shape object. Also, there may be properties and methods of subordinate objects available for editing. The following example adds a rectangle to the active worksheet and manipulates a few of its properties; the result is shown in Figure 10.4.

```

ActiveSheet.Shapes.AddShape(msoShapeRectangle, 100, 100, 50, 50).Select
With Selection
    .Name = "Red Square"
    .Left = 10
    .Top = 10
End With
With ActiveSheet.Shapes("Red Square")
    .Fill.ForeColor.RGB = RGB(255, 0, 0)
    .ZOrder msoBringToFront
End With

```

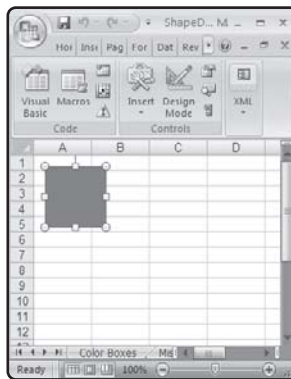
**FIGURE 10.4**

Adding a Shape object to a worksheet.

The `AddShape()` method of the `Shapes` collection object is used to add a rectangle to the drawing layer. In the preceding example, the constant `msoShapeRectangle` sets the shape type. The shape type is followed by four parameters that represent the `Left`, `Top`, `Width`, and `Height` properties of the `AutoShape`, respectively. After the shape is added to the drawing layer, its `Name`, `Left`, and `Top` properties are edited. The color of the shape is set as red (using the `RGB()` function) by returning a `FillFormat` object via the `Fill` property. Finally, the `ZOrder()` method of the `Shape` object is used to bring the shape to the front of the drawing layer.



Not all properties and subordinate objects are immediately available from an object selected using the `Select()` method. In the previous example, the `Fill` property and `ZOrder()` method are not available for the `Shape` object when it has been selected using the `Select()` method. Instead, another `With/End With` structure is needed to return the `Shape` object without selecting it before the `Fill` property and `ZOrder()` method can be applied.

The previous example illustrates some of the properties and methods common to most shapes. As is the case with the `Chart` object discussed in Chapter 9, some shapes and their subordinate objects have unique properties and methods that cannot be applied to all `Shape` objects. For example, the `TextEffect` property of the `Shape` object cannot be applied to shapes that do not contain text; therefore, when manipulating a shape through a VBA program, be careful to use the properties and methods that apply to that specific shape to avoid run time errors.

## Looping through a Collection of Shapes

Looping through a collection of `Shape` objects is essentially the same as looping through any other collection object. The code listed here loops through the `Shapes` collection object of the active worksheet. This is comparable to the methods discussed in earlier chapters for looping through worksheet cells contained within a range. An object variable is declared and used as the looping variable in a `For/Each` loop. The `Shape` collection object is returned using the `Shapes` property of the `Worksheet` object. As each `Shape` object is returned in the `For/Each` loop, it is tested for type via the `Type` property, and if the shape represents a line, its name is copied to the worksheet.

```
Public Sub LoopThruShapes()  
    Dim sh As Shape  
    Dim I As Integer  
    I = 1  
    For Each sh In ActiveSheet.Shapes  
        If sh.Type = msoLine Then  
            Cells(I, 1).Value = sh.Name  
            I = I + 1  
        End If  
    Next  
End Sub
```

The preceding example represents one possible method for selecting and manipulating specific shapes from a collection. Next, you'll see a method for selecting a subset of `Shape` objects from a `Shape` collection using the `ShapeRange` collection object.

**Sample code listed in this chapter and a couple of additional examples illustrating the use of various `Shape` objects can be found in the `ShapeDemos.xlsm` Excel file on the book's companion website. Select different worksheets in the workbook to view the different demonstrations. The worksheet labeled `Misc Shapes` is shown in Figure 10.5.**

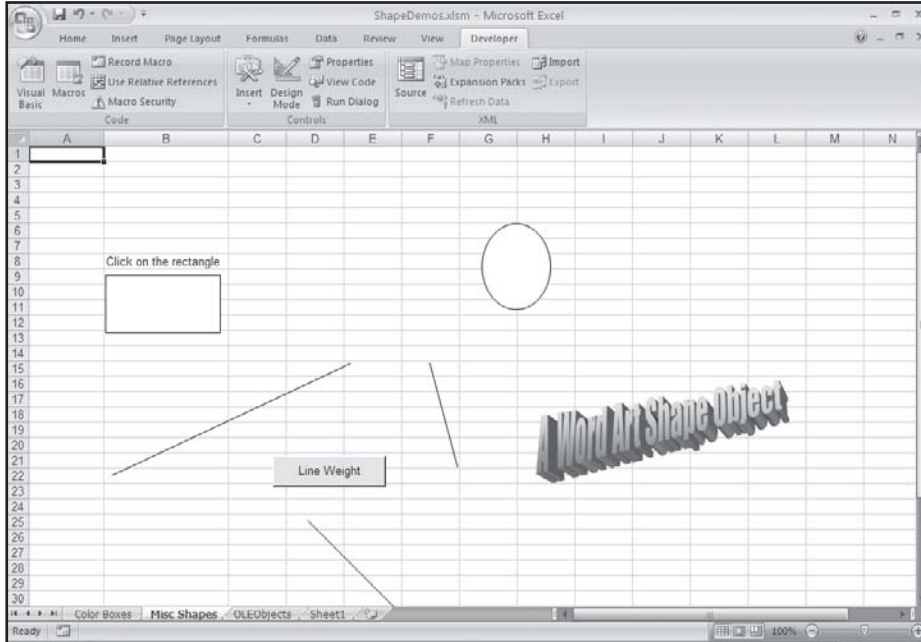
**FIGURE 10.5**

The Misc Shapes worksheet from the ShapeDemos.xlsm workbook.

## THE SHAPERANGE COLLECTION OBJECT

The ShapeRange collection object represents a collection of Shape objects that may contain all, some, or just one of the Shape objects in the drawing layer of a worksheet. A ShapeRange collection object can be constructed from the current shapes using any of several criteria defined in decision structures (If/Then). For example, a ShapeRange collection object could be constructed out of just those shapes that are of type AutoShape, or perhaps only those Shape objects that are lines.

If you want to return all selected Shape objects to a ShapeRange collection object, use the ShapeRange property of the Selection object when it represents a group of selected Shape objects.

```
ActiveSheet.Shapes.SelectAll
Selection.ShapeRange.Rotation = 30
Selection.ShapeRange(1).Rotation = 60
```

The first line selects all Shape objects in the active worksheet. The second line sets the angle of rotation to 30 degrees for all selected Shape objects. The third line sets the angle of rotation to 60 degrees for the first Shape object that was added to the collection (out of those objects currently selected).

To return a subset of the Shape objects as a ShapeRange collection object, use the Range property of the Shapes collection object.

```
ActiveSheet.Shapes.Range(1).Select
ActiveSheet.Shapes.Range("Line 1").Select
ActiveSheet.Shapes.Range(Array(1, 2, 3, 4)).Select
ActiveSheet.Shapes.Range(Array("Line 1", "WordArt 2")).Select
```

The Range property of the Shapes collection object accepts an integer, string, or parameter array as arguments. A parameter array specified with the Array() function is more practical because the Range property is not needed to select a single shape from the Shapes collection object. The parameter array may contain a list of integers representing the index values of the Shape objects or strings representing their names. Alternatively, you can build a parameter array holding the integers or strings representing specific objects based on various conditions. Consider the following procedure used to select all the lines in the drawing layer of the active worksheet:

```
Public Sub SelectLines()
    Dim sh As Shape
    Dim lineNames() As Variant
    Dim numLines As Integer
    Dim ws As Worksheet

    Set ws = ActiveSheet
    For Each sh In ws.Shapes
        If sh.Type = msoLine Then
            ReDim Preserve lineNames(numLines)
            lineNames(numLines) = sh.Name
            numLines = numLines + 1
        End If
    Next

    ws.Shapes.Range(lineNames).Select
    Selection.ShapeRange.Line.Weight = 4.5
End Sub
```

The SelectLines() procedure uses a For/Each loop to iterate through the Shapes collection object for the active worksheet and build a parameter array (lineNames declared as variant) containing the names of the Shape objects of type msoLine. The name of each object of type msoLine is copied to the lineNames array for later use.

Next, the parameter array is passed to the Range property of the Shapes collection object, and objects of type `msoLine` are returned and selected. Additional code can now be added to modify the selected shapes. In this example, the `ShapeRange` property is used to return all the selected shapes and set the thickness of the lines via the `Weight` property.

Figure 10.6 shows the result of applying the preceding procedure to the shapes contained in the worksheet displayed in Figure 10.5.

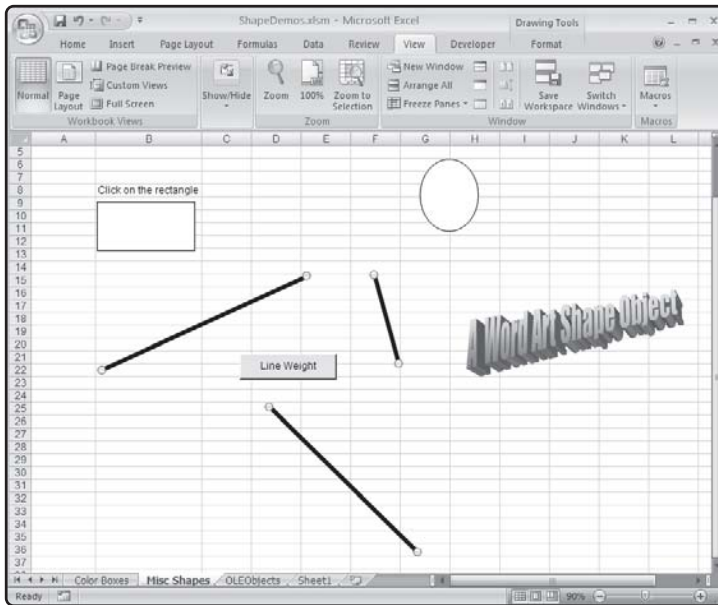

**FIGURE 10.6**

The Misc Shapes worksheet after execution of the `SelectLines()` sub procedure.

The preceding procedure represents a useful method for selecting a range of Shape objects of a particular type when you don't know the proper names or index values at design time.

## ACTIVATING SHAPE OBJECTS

Since most Shape objects (with the exception of `OLEObjects`) do not have any associated event procedures, you can use the `OnAction` property of the Shape object to simulate a `Click()` event. After the following code is executed, a Shape object named `MyRectangle` will activate a VBA procedure called `LoopThruShapes()` when clicked. Technically, this is not the action of a `Click()` event procedure, but practically it serves the same purpose.

```
ActiveSheet.Shapes.AddShape(msoShapeRectangle, 100, 100, 50, 50).Select
Selection.Name = "MyRectangle"
ActiveSheet.Shapes("MyRectangle").OnAction = "LoopThruShapes"
```

The `OnAction` property of the Shape object must be executed before a user's click will activate the specified procedure (`LoopThruShapes()`). This can be done anywhere in the program, but including it in the procedure that adds the shape used to simulate the `Click()` event is a good place for the code. After the `OnAction` property has assigned a procedure to the Shape object, the connection between the shape and the macro is saved with the workbook and can be viewed from the application by showing the Assign Macro dialog box (right-click on the shape and select Assign Macro), as shown in Figure 10.7.

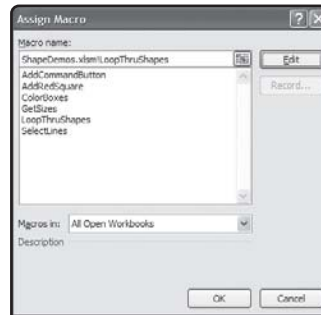

**FIGURE 10.7**

The Assign Macro dialog box.

The `LoopThruShapes()` sub procedure is listed earlier in this chapter. The result of the `LoopThruShapes()` sub procedure after application to the Misc Shapes worksheet is shown in Figure 10.8.

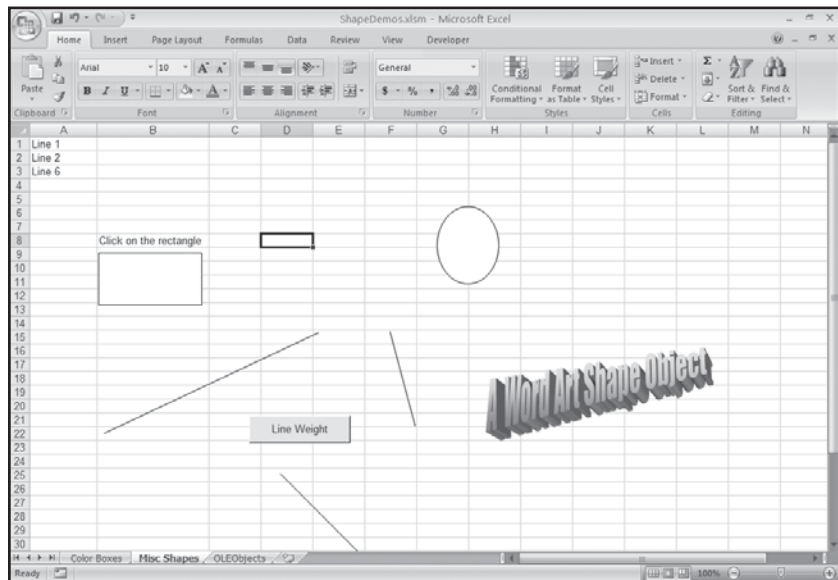

**FIGURE 10.8**

The Misc Shapes worksheet after execution of the `LoopThruShapes()` sub procedure.

## THE OLEOBJECTS COLLECTION

The `OLEObjects` collection object represents all the ActiveX controls on a document or worksheet and can be accessed from the `Worksheet` object or the `Shapes` collection object. Existing ActiveX controls can be accessed and new controls added to a worksheet. For example, a Command Button can be added to a worksheet with either the `Add()` method of the `OLEObjects()` collection object, or the `AddOLEObject()` method of the `Shapes` collection object.

```
ActiveSheet.OLEObjects.Add(ClassType:="Forms.CommandButton.1").Select
```

Or

```
ActiveSheet.Shapes.AddOLEObject(ClassType:="Forms.CommandButton.1").Select
```



Other ActiveX controls are added using very similar code to that which adds a Command Button by including the type of control in the assignment of the `ClassType` argument (for example, `Forms.Label.1` and `Forms.TextBox.1`).

Properties of the newly added `OLEObject` object are manipulated in one of two ways. First, if the property is listed in the `Object Browser` under the class `OLEObject`, then it can be assigned a new value in the usual way by returning the `OLEObject` from the `OLEObjects` collection object. If the property is not listed under the `OLEObject` class in the `Object Browser`, then you must return the actual control object by using the `Object` property before setting the new value of the control's property.

The sub procedure `AddCommandButton()` adds a Command Button control to the active worksheet using the `AddOLEObject()` method of the `Shapes` collection object. Returning the object from the `OLEObjects` collection object sets the `Name`, `Left`, and `Top` properties of the `OLEObject`; however, to set the `Caption` property, you must first return the control using the `Object` property of the `OLEObject` object.

```
Public Sub AddCommandButton()  
    ActiveSheet.Shapes.AddOLEObject( _  
        ClassType:="Forms.CommandButton.1").Name = "cmdTest"  
    With ActiveSheet.OLEObjects("cmdTest")  
        .Left = Range("C1").Left  
        .Top = Range("C4").Top  
    End With  
    ActiveSheet.OLEObjects("cmdTest").Object.Caption = "Click Me"  
End Sub
```

Event procedures for an OLEObject object can be written prior to their addition to a worksheet. You must name the event procedure as VBA would name it when adding the control at design time. For example, if you intend to add a Command Button control at run time using the `AddCommandButton()` sub procedure and you need its `Click()` event procedure, then you must name the procedure `cmdTest_Click()`. Furthermore, the event procedure must be added to the object module of the worksheet to which the Command Button control will be added. The `Click()` event procedure listed here will trigger when the user clicks on the Command Button control `cmdTest` (previously created by running the `AddCommandButton()` sub procedure) provided that the `Click()` event procedure is added to the object module of the same worksheet to which the Command Button was added.

```
Private Sub cmdTest_Click()  
    MsgBox ("Hello")  
End Sub
```

To execute this code, select the worksheet named `OLEObjects` in the `ShapeDemos.xlsm` workbook and click on the button labeled `Add Command Button`. A Command Button control will immediately appear on the worksheet with the caption `Click Me`. With a click on the newly added Command Button control, a message box appears with the message `Hello`. The final product of this sequence of events is shown in Figure 10.9.

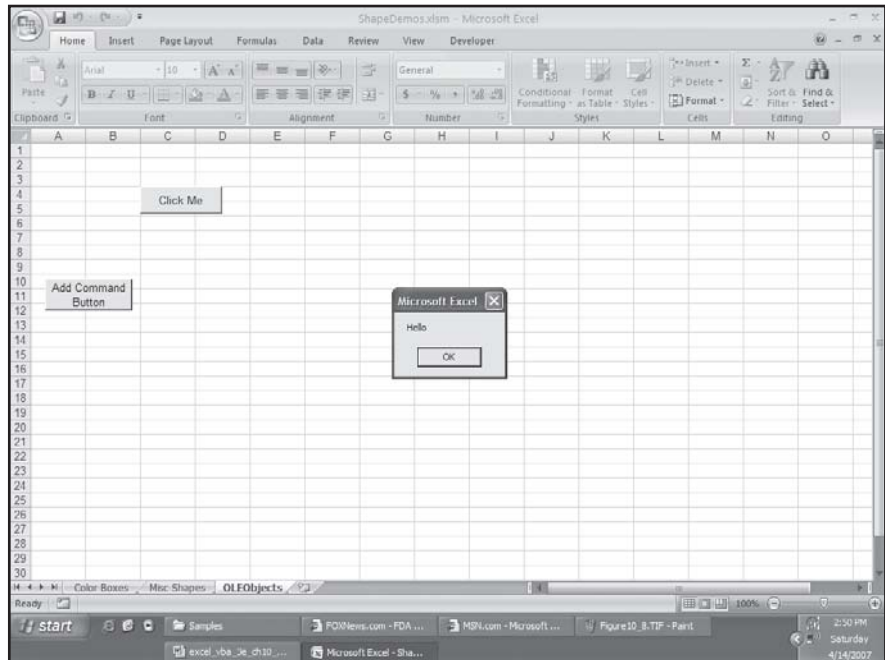

**FIGURE 10.9**

Adding an OLEObject object to a worksheet and activating its pre-defined `Click()` event.

It is sometimes desirable to create programs that are completely independent of a worksheet or even a workbook. For example, you might want to store programs in your personal macro workbook so that they can be executed from the Excel application without needing to load a specific workbook file. This is a relatively simple task when your program does not require ActiveX controls, because all the worksheet formatting can be handled with code.

Considering the sub procedures listed previously, it might seem tempting to try to create programs that add ActiveX controls to a worksheet at run time in order to avoid the requirements of a specific worksheet. Unfortunately, this task cannot be completed because the event procedures of the control added at run time must still be added to the object module of a specific worksheet; therefore, adding ActiveX controls from a VBA program has limited utility and might just as well be added at design time when the event procedures are written.

## CHAPTER PROJECT: EXCETRIS

How to play the Excetris game was described at the beginning of the chapter and the worksheet containing the game is shown again in Figure 10.10. My objective for this program is to demonstrate the use of the Shapes collection object and some of its component objects while creating a fun program.

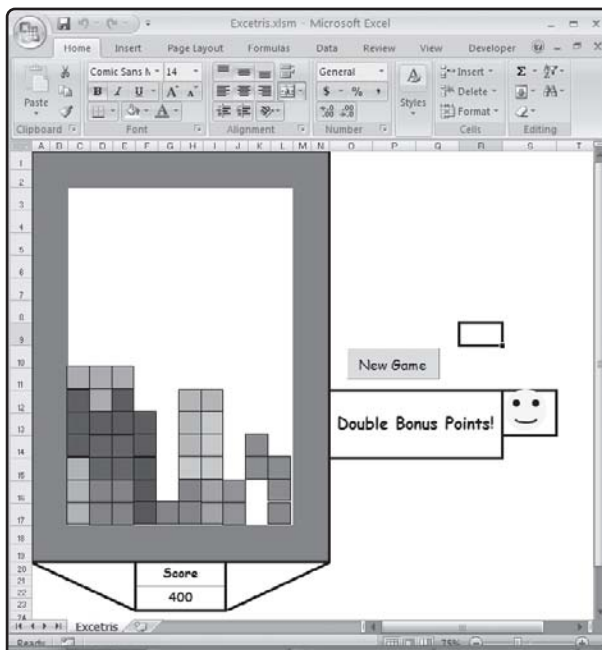

**FIGURE 10.10**

The Excetris worksheet.

Excetris involves a minimal amount of animation involving a small group of Shape objects as they move down the area of the worksheet defined as the game board (cells C3:L17 in Figure 10.10). VBA is somewhat limited with regard to animation. The easiest tool available for use in animating an object is the `OnTime()` method of the `Application` object; however, its minimum one-second interval (see Chapter 4) will prevent Excetris from reaching a high level of difficulty for the player.

### IN THE REAL WORLD

**Multitasking** refers to a computer's ability to manage multiple processes with a single central processing unit (CPU). For example, it is common to have more than one application (such as Microsoft Word and Excel) open at the same time. For each application that is open and running, the operating system creates a separate execution path, called a *thread*. In many programming languages it is also possible to create a single application that involves multiple threads. Your program can carry out more than one task at the same time. The ability to create a multi-threaded program greatly enhances the options available to the programmer for extending the power of a program. For example, multiple threads can be used to animate multiple objects in a gaming type application.

VBA does not fully support the creation of threads; however, multiple threads can be created in a somewhat limited fashion using either the Windows API or ActiveX controls. An ActiveX control that operates in a similar fashion to that of the `OnTime()` method (except with millisecond time resolution) is the easiest method, but unfortunately it is not included with VBA.

## Requirements for Excetris

My idea is to create a game modeled after the original *Tetris* with an emphasis on programming Shape objects in Excel. The game's interface will once again be constructed from a worksheet. A specific range on a worksheet provides the game board, and the game pieces are constructed out of Shape objects (AutoShapes of type `msoShapeRectangle`). The program tallies a score based on the number of shapes removed from the game board and assigns bonus points when multiple rows are removed as a result of placing a single shape.

The requirements for Excetris are spelled out in the following list:

- The user interface shall be constructed from a single Excel worksheet.
- The worksheet shall be formatted to contain a well-defined range of cells to serve as the game board. The game board shall consist of 15 rows and 10 columns and the cells shall be sized to identical widths and heights.

- The worksheet shall be formatted to contain cell ranges for displaying the score and outputting messages to the player.
- The worksheet shall contain a button for starting a new game.
- When the user clicks the button to start a new game, the program shall clear the game board of all Shape objects (excluding the button), reset the score, clear the message area, and initialize program variables.
- After the game board is initialized, the program shall add one Excetris game shape to the top of the game board and begin moving it down in one-second intervals.
- Each game shape shall be constructed from four Shape objects with identical properties. Each Shape object in a game shape shall be constructed as a square and exactly match the size of a single cell in the game board.
- A game shape shall continuously move down the game board until it reaches the bottom of the board or another shape, at which point it comes to a rest.
- After a game shape comes to a rest, another shape is added to the top of the game board, and the process of moving down is repeated.
- The user shall be able to direct a game shape's movement by rotating it, moving it to the left or right, or moving it down the game board as far as possible.
- The user shall direct a shape's movement left, right, or down with different key strokes.
- After a shape comes to a rest, the program shall scan the game board for rows that are completely filled with shapes. The program shall remove all filled rows, move all shapes above the now vacant row down one row, and update the score.
- The user shall be awarded 100 pts per row removed unless multiple rows are removed as the result of the placement of a single game shape, in which case the point total for a row is multiplied by the number of rows removed.
- When multiple rows are removed, the program shall display a message and image indicating that the user received bonus points.
- The game shall end when a new shape added to the game board overlaps (at least partially) with an existing shape.

## Designing Excetris

I constructed Excetris from an Excel worksheet and added the code to a standard module, but the program could just as easily be entered into the code module for the worksheet—take your choice. The worksheet cells that define the game board must be square and will match the size of the individual squares in a game shape. The game can easily be initiated from a form button or Command Button control by attaching the form button to a public

procedure, or calling the same procedure from the `Click()` event of the Command Button control. I could also initiate the program with a Shape object and assign a procedure with the Assign Macro dialog shown in Figure 10.7.

While considering the game's design, I focused on three major problems unique to Excetris.

- Creating and adding the different shapes to the game board.
- Rotating and moving the shapes left, right, and down.
- Tracking the location of each shape on the game board so that they can easily be removed when required.

## Creating Excetris Shapes

The program will use just the five shapes shown in Figure 10.11, but the program should be written to make it relatively easy to add more shapes later.

**FIGURE 10.11**

The five shapes  
used in the  
Excetris game.

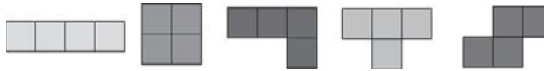

Each of the five shapes used in Excetris are built from four distinct Shape objects (`msoShapeRectangle`) that are positioned as shown in Figure 10.11. To make it easier to manipulate the four Shape objects as if they were a single shape, the program will include a custom data type that defines the properties of an Excetris game shape. The elements of the custom type will include the following:

- An integer between 1 and 5 that defines one of five shape types shown in Figure 10.11. The value of this element will be randomly generated making it easy to choose the next shape that is added to the top of the game board.
- A decimal value that defines the line weight of each Shape object. The value of this element sets the border thickness around each square in the shape.
- A long integer that defines the fill color of each Shape object. Colors will make the shapes more interesting. All four squares in a shape will have the same color, but that color will be randomly selected.
- A Range object that defines the location of the active shape relative to the worksheet cells it masks. This range maps the shape to the worksheet and is critical for tracking the shape's location as it moves down the game board.

- A decimal value that defines the size of each Shape object. Each of the four Shape objects is square, so its size will be set to either the width or height of a cell in the game board. The size of each square exactly matches the size of the cells in the game board to make it easier to keep all the shapes aligned.
- A Boolean that defines whether a newly added shape overlaps an existing shape on the game board. The value of this element will be used to decide when the game is over.

## Moving Excetris Shapes

You will notice from Figure 10.11 that each shape is built from four identical squares. As stated earlier, each square is a separate Shape object, but the program will need to manipulate these four squares as if it were just one shape. One option is to group the objects using the `Group()` method of the `ShapeRange` object. I decided against this option because of how VBA sets the axis of rotation for some of the shapes shown in Figure 10.11. For example, consider the shape shown in Figure 10.12 and what happens if the four squares are grouped and rotated counterclockwise 90 degrees.

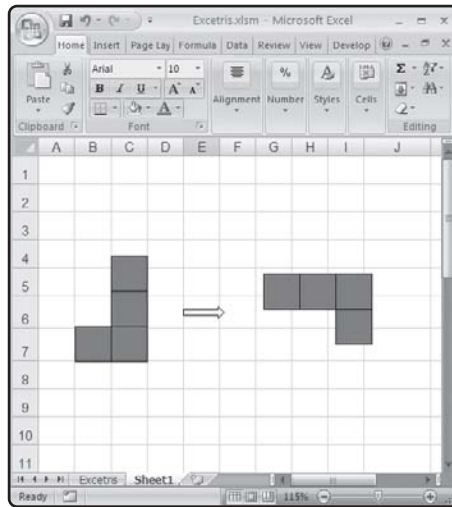

**FIGURE 10.12**

Rotating a grouped shape 90 degrees.

You will notice that the shape on the left starts with all of its squares directly above a worksheet cell; but after it's rotated counterclockwise 90 degrees (resulting in the shape on the right), each square is offset from the cells below it. This offset causes a problem because the shapes must maintain vertical and horizontal alignment with all other shapes on the game board. Even though it would be relatively easy to programmatically group shapes and move them, it is not as easy to compensate for the offset that results from rotating the shapes with

less symmetry. I will, therefore, leave all four squares as separate Shape objects, but move them in a way that gives the illusion of one shape.

To preserve the shapes' vertical and horizontal alignment, I am going to use the `Left`, `Top`, `Width`, and `Height` properties of the worksheet cells below the squares. The active shape is moved by incrementing or decrementing the `Left` and/or `Top` properties of each of the four Shape objects, depending on the required direction.

The new position of the active shape must be validated before moving the shape. To be valid, the new position must be entirely contained within the game board, and there must not be any other squares occupying any part of it.

The downward movement of a shape is controlled by repeated calls to the same procedure set up with the `OnTime()` method of the `Application` object. This procedure must move the shape down one row each time it is called. Moving the shape to the left, right, and all the way down the game board is controlled by the player. The `OnKey()` method of the `Application` object can be used to assign a procedure to a keystroke. This allows the player to direct the movement of the active shape using the keyboard.

## Removing Shapes

As shapes are added to the game board they will need to be assigned unique identifiers so that they can be removed at a later time. The four Shape objects that make up the active shape will always be assigned the same name. These `Name` properties of each Shape object are changed to include the address of the worksheet cell that they mask when the active shape comes to a rest. For example, the game board shown in Figure 10.13 includes a total of eight Shape objects. The four Shape objects that make up the active shape are assigned the names `Square1`, `Square2`, `Square3`, and `Square4`. The four Shape objects that have come to a rest have been assigned names that include the cell addresses `SquareE16`, `SquareE17`, `SquareF16`, `SquareF17`.

In addition to using the cell addresses in the Shape object's name, each cell masked by a Shape object will be assigned an `x` to its `Value` property; thus, when the game board is scanned, any row whose cells all contain an `x` are known to be completely masked by Shape objects. Furthermore, the location of each Shape object is easily identified because their name contains the address of the cell they mask—making it easier to delete them from the game board when required.

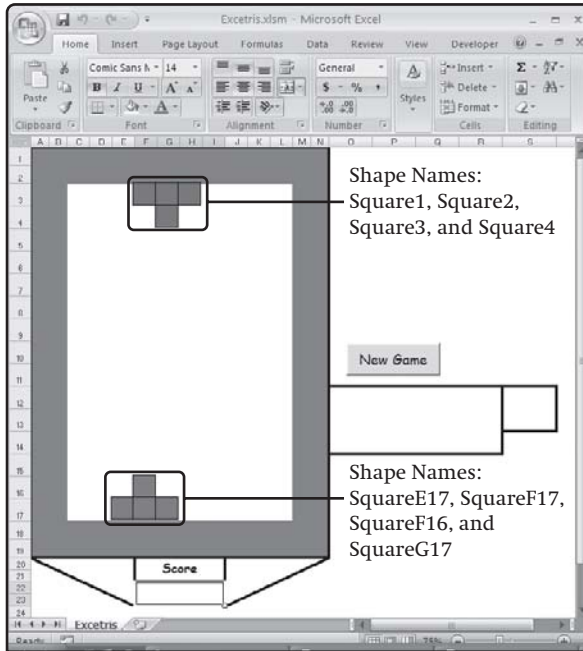
**FIGURE 10.13**

Using names to track the Shape objects added to the game board.

## Program Outline

When playing a game, the Excetris program should proceed as outlined here:

1. A randomly generated shape appears at the top of the game board.
2. The shape moves down one row on the game board every second.
3. The player moves the shape to the left, right, or as far down the game board as possible using various keystrokes. The player can also rotate the shape counterclockwise 90 degrees with another keystroke.
4. When the shape can no longer move down the game board, it stops and another shape appears at the top of the game board.
5. If the player successfully positions the shapes such that a row or rows in the game board are completely masked by shapes, then the shapes are removed from the game board, the score is updated, and the other shapes above the deleted row(s) are moved down.
6. The game continues until a new shape added to the game board overlaps with an existing shape.

## Coding Excetris

The entire program is entered into a single standard module. The general declarations section of the program contains just two module-level variable declarations and the definition of a

custom data type (ExcetrisShape). The variable gameShape is declared as type ExcetrisShape and will be used to define the properties of the active shape—the shape that moves down the game board. The other module-level variable, numRotations, tracks the number of 90-degree rotations the player selected for the active shape.

Option Explicit

```
Private Type ExcetrisShape
    esType As Integer
    esWeight As Single
    esColor As Long
    esRange As Range
    esSquareSize As Single
    esRangeOverlap As Boolean
End Type
```

```
Private gameShape As ExcetrisShape
Private numRotations As Integer
```

## Starting the Game and Initializing the Worksheet

The main sub procedure Excetris() is called from the Click() event of the Command Button control on the worksheet. The Excetris() sub procedure initializes the numRotations variable, the game board, and the keyboard before adding a new shape to the game board and starting its movement downward. The short delay (half a second) ensures that the player sees the new shape before it starts moving.

```
Public Sub Excetris()
    '-----
    'Initialize worksheet and variables.
    '-----
    NewGame
    numRotations = 0
    SetKeys

    '-----
    'Add the first shape and start it moving.
    '-----
    AddShape
    Range("Score").Select
```

```

    Delay (0.5)
    MoveShape
End Sub

```

The sub procedure `NewGame()` is called from `Excetris()` and removes all Shape objects from the worksheet and clears the cells representing the game board, the player's score, and the message range.

```

Private Sub NewGame()
    Dim sh As Shape

    '-----
    'Clear the worksheet for a new game. Delete all shapes
    'except the button and clear x's, score, and message.
    '-----

    For Each sh In ActiveSheet.Shapes
        If sh.Type = msoAutoShape Then
            sh.Delete
        End If
    Next

    Range("GameBoard").ClearContents
    Range("Score").Value = ""
    Range("Message").Value = ""
End Sub

```

The sub procedure `SetKeys()` is called from `Excetris()` and serves to initialize the keyboard interface required for the game. The `OnKey()` method of the `Application` object sets the procedures that will be called when either the Tab key or the left, right, or up arrow keys are pressed by the player. If you don't like playing the game with this set of keys, you can change the code entered for the `OnKey()` method. For example, to use the down arrow instead of the Tab key to call the sub procedure `DropShapes()`, change the appropriate statement to `Application.OnKey "{DOWN}", "DropShapes"`. Available keys and their codes can be found by looking up the `OnKey()` method in the online help.

```

Private Sub SetKeys()
    '-----
    'Sets procedure calls when these keys are selected
    'by the player.
    '-----

```

```
Application.OnKey "{TAB}", "DropShapes"
Application.OnKey "{LEFT}", "MoveLeft"
Application.OnKey "{RIGHT}", "MoveRight"
Application.OnKey "{UP}", "RotateCC"
```

```
End Sub
```

When a game ends, it is important to reset the default action of the keys; otherwise, Excel will continue to activate the procedures listed in the `SetKeys()` sub procedure.

```
Private Sub ResetKeys()
    '-----
    'Resets keys to default action after the game is over.
    '-----
    Application.OnKey "{TAB}"
    Application.OnKey "{LEFT}"
    Application.OnKey "{RIGHT}"
    Application.OnKey "{UP}"
End Sub
```

## Adding New Shapes

New shapes are added to the top of the game board as a set of four VBA AutoShapes. This set of shapes represents the active shape for the game that continuously moves down the game board until it comes to a rest at its final location. There is never more than one active shape present on the game board.

The `AddShape()` sub procedure initializes the elements of the module-level variable `gameShape` before calling the procedures that initialize the shape's range (range of cells masked by the shape), and builds the shape by adding the four squares to the game board. The type of shape is randomly selected from one of the five possible choices shown in Figure 10.11. The fill color is also randomly generated with three values passed to the `RGB()` function. The size of each square in the active shape is set to the width of a cell on the game board (I used cell F3, but any would do). After the shape is built and added to the game board, an `If/Then` decision structure tests whether it overlaps with another shape on the game board. If it does, then the game ends with a call to the `GameOver()` sub procedure.

```
Private Sub AddShape()
    Dim ranRed As Integer, ranGreen As Integer, ranBlue As Integer

    '-----
    'Randomly adds one of 5 possible shapes to game board.
```

```

'-----
Randomize

ranRed = Int(Rnd * 256)
ranGreen = Int(Rnd * 256)
ranBlue = Int(Rnd * 256)

'-----
'Initialize common properties of the squares
'that make up every shape.
'-----

gameShape.esType = Int(5 * Rnd) + 1
gameShape.esWeight = 0.5
gameShape.esColor = RGB(ranRed, ranGreen, ranBlue)
gameShape.esSquareSize = Range("F3").Width

'-----
'Initialize the location of the shape, then build it.
'-----

InitShape
BuildShape

If gameShape.esRangeOverlap Then GameOver
End Sub

```

The `InitShape()` sub procedure is called from `AddShape()` and serves to initialize the `esRange` element of the `gameShape` variable. This element stores the current location of the active shape, or more specifically, the range of cells masked by the shape. A `Select/Case` structure testing against the `esType` element (this value was randomly generated in the `AddShape()` procedure) of the `gameRange` variable determines the initial assignment to the `esRange` element. Note that for shapes 3, 4, and 5, the location is specified using two distinct range values. The active shape is added to the area of the game board specified by the initial value of the `esRange` element.

```

Private Sub InitShape()
'-----
'Initializes location element of the shapes that

```

```
'drop down the game board.
'-----
Select Case gameShape.esType
    Case Is = 1
        Set gameShape.esRange = Range("F3:I3")
    Case Is = 2
        Set gameShape.esRange = Range("G3:H4")
    Case Is = 3
        Set gameShape.esRange = Range("F3:H3,H4")
    Case Is = 4
        Set gameShape.esRange = Range("F3:H3,G4")
    Case Is = 5
        Set gameShape.esRange = Range("G3:H3, F4:G4")
End Select
End Sub
```

The sub procedure `BuildShape()` is also called from `AddShape()` and serves to add the four `AutoShapes` (type `msoShapeRectangle`) to the game board. Using the range stored in the `esRange` element of the `gameShape` variable, four `Shape` objects are added to the game board using the `AddShape()` method of the `Shapes` collection object. A `For/Each` loop iterates through the range stored in the `esRange` element and sets the position and size of each `Shape` object with the `Left`, `Top`, `Width`, and `Height` properties of the looping range variable representing a single cell. Each `Shape` object is assigned a line weight and fill color using the `esWeight` and `esColor` elements of the `gameShape` variable that were initialized in the `AddShapes()` sub procedure. Each `Shape` object in the active shape is assigned a name by concatenating the string "Square" with a unique index value between 1 and 4. The four `Shape` objects that make up the active shape will always have these names.

After the active shape has been added to the game board, a decision structure nested inside a `For/Each` loop tests whether the new shape overlaps any existing `Shape` objects on the game board. As you will see, when an active shape comes to a rest, the names of each `Shape` object are changed and the cells they overlap are assigned the value `x`.

```
Private Sub BuildShape()
    Dim I As Integer
    Dim newShapes As Shapes
    Dim c As Range

    '-----
```

```

'Builds a game shape from four squares.
'-----

I = 1
Set newShapes = ActiveSheet.Shapes
For Each c In gameShape.esRange
    newShapes.AddShape(msoShapeRectangle, c.Left, c.Top, _
                        c.Width, c.Height).Select
    Selection.ShapeRange.Line.Weight = gameShape.esWeight
    Selection.ShapeRange.Fill.ForeColor.RGB = gameShape.esColor
    Selection.ShapeRange.Name = "Square" & I
    I = I + 1
Next

'-----
'Test if added shape overlaps existing shape on game board.
'-----

For Each c In gameShape.esRange
    If c.Value = "x" Then
        gameShape.esRangeOverlap = True
    Exit For
End If
Next
End Sub

```

## Moving the Shapes

After a new shape is added to the game board, it must start its trek downward. When the active shape moves, it jumps one row down, or one column to the left or right, or rotates counterclockwise. The program will have to validate each potential move in any direction to ensure that there is no overlap with an existing shape and that the result of a move keeps the shape entirely within the defined area of the game board (see Figure 10.14). After the active shape moves, the program must update its location stored in the `esRange` element of the `gameShape` variable. When the movement of the active shape down the game board is blocked by an existing Shape object, the program must stop the movement, rename each Shape object in the active shape to include the cell ranges they mask, test for filled rows, and then start the whole process over again by adding another shape to the game board. All these tasks require several procedures in order to keep the code organized and readable.

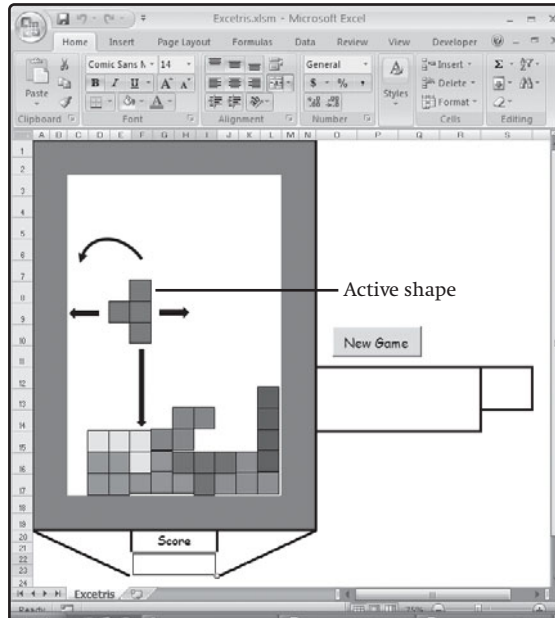
**FIGURE 10.14**

The Excetris game board showing the allowed movements of an active shape.

The `MoveShape()` sub procedure is responsible for moving the active shape down the game board one row at a time. The move is validated first with a call to the `NewActiveRange()` function procedure in the conditional expression of an `If/Else` decision structure. If the move is validated, then a `For/Each` loop iterating through each `Shape` object in a `ShapeRange` collection object moves the active shape down one row, one shape at a time (this happens so fast that it appears as though all four `Shape` objects move simultaneously). Next, the `OnTime()` method of the `Application` object is invoked in order to set up the next call to the `MoveShape()` procedure. I use the minimum time interval of one second so it will not be possible to move the active shape any faster unless you increase the number of rows it moves with each procedure call. Note that the next call to the `MoveShape()` procedure is only set if the current move was validated; therefore, there is never a need to cancel a call previously set with the `OnTime()` method.



You may wonder why I didn't move all four `Shape` objects in the active shape simultaneously by returning a `ShapeRange` object and setting its `Top` property as shown in the following code:

```
Dim shRange As ShapeRange
```

```
Set shRange = ActiveSheet.Shapes.Range(Array("Square4", _  
                                             "Square3", "Square2", "Square1"))  
shRange.Top = shRange.Top + yInc
```

Although this is perfectly acceptable VBA code, it will generate a run-time error in our program because a `ShapeRange` object is a collection object; therefore, the variable `shRange` contains four distinct objects with potentially four different values for their `Top` properties. Trying to set the `Top` property of a `ShapeRange` variable fails when the `Top` properties of the individual objects are not identical. In fact, the only case when the `Top` properties of the four `Shape` objects in the active shape are identical is when the first shape type in Figure 10.11 is in a horizontal position.

If a move down the game board is invalid (as determined by the return value of the `NewActiveRange()` function procedure), then a call to the `SetActiveRange()` sub procedure will rename the `Shape` objects in the active shape, set the `Value` properties of the cells it masks to `x`, and scan the game board for filled rows before starting the whole process over again by adding and moving a new shape.

```
Public Sub MoveShape()
    Dim sh As Shape
    Dim yInc As Single

    '-----
    'Move the shape down one row in worksheet-after validating.
    'Cancel OnTime method when shape must be stopped and set new
    'worksheet range for the stopped shapes.
    '-----
    yInc = gameShape.esSquareSize
    If NewActiveRange("Down") Then
        For Each sh In ActiveSheet.Shapes.Range(Array("Square4", _
                                                    "Square3", "Square2", "Square1"))
            sh.Top = sh.Top + yInc
        Next
        '-----
        'Set repeated calls (one per second) to this procedure.
        '-----
        Application.OnTime EarliestTime:=Now + TimeValue("00:00:01"), _
            Procedure:="MoveShape", Schedule:=True
    Else
        SetActiveRange
    End If
End Sub
```

The `DropShapes()` sub procedure is triggered when the player presses the Tab key and serves to move the active shape as far down the game board as possible. A Do-Loop repeatedly calls the `NewActiveRange()` function procedure in order to count how many rows the active shape can move down the game board. For example, the active shape shown in Figure 10.14 can drop another four rows. The number of rows the active shape can move is stored in the variable `rowCount`. The `NewActiveRange()` function procedure resets the `esRange` element of the `gameShape` variable if the move is valid, but does not move the active shape.

After the maximum number of rows the active shape can move down the game board has been determined, each Shape object in the active shape is moved the requisite number of rows using a For/Each loop as was done in the `MoveShape()` sub procedure.

```
Private Sub DropShapes()
    Dim rowCount As Integer
    Dim sh As Shape
    Dim canMoveDown As Boolean

    '-----
    'Count the number of rows the shapes can be moved.
    '-----
    Do
        rowCount = rowCount + 1
        canMoveDown = NewActiveRange("Down")
    Loop While canMoveDown

    '-----
    'Drop the shapes as far as possible when player hits the Tab key.
    '-----
    For Each sh In ActiveSheet.Shapes.Range(Array("Square4", "Square3", _
                                                "Square2", "Square1"))
        sh.Top = sh.Top + (rowCount - 1) * sh.Height
    Next
End Sub
```

The `MoveLeft()` and `MoveRight()` sub procedures are triggered from the left and right arrow keys and serve to move the active shape one column to the left or right. These procedures are essentially identical except for the direction the active shape is moved. If the new location for the active shape is valid, then a For/Each loop iterates through each Shape object in the active shape and moves it to the left or right via the `Left` property of the Shape object.

```

Private Sub MoveLeft()
    Dim sh As Shape

    '-----
    'Move shape left after validation when player hits left arrow key.
    '-----

    If NewActiveRange("Left") Then
        For Each sh In ActiveSheet.Shapes.Range(Array("Square4", "Square3", _
                                                    "Square2", "Square1"))
            sh.Left = sh.Left - sh.Width
        Next
    End If
End Sub

```

---

```

Private Sub MoveRight()
    Dim sh As Shape

    '-----
    'Move shape right after validation when player hits right arrow key.
    '-----

    If NewActiveRange("Right") Then
        For Each sh In ActiveSheet.Shapes.Range(Array("Square4", "Square3", _
                                                    "Square2", "Square1"))
            sh.Left = sh.Left + sh.Width
        Next
    End If
End Sub

```

The sub procedure `RotateCC()` rotates the active shape counterclockwise 90 degrees. Most of the work is done in the `NewActiveRange()` sub procedure, which sets the target range for the active shape and stores it in the `esRange` element of the `gameShape` variable. I then use a `For/Each` loop to iterate through each cell referenced in the `esRange` element of the `gameShape` variable and set the `Left` and `Top` properties of each `Shape` object in the active shape to the `Left` and `Top` properties of the corresponding cell. The number of rotations is tracked, because setting the target range for the next rotation of the active shape depends not only on the shape type, but also on how many times it has been previously rotated.

```

Private Sub RotateCC()
    Dim c As Range
    Dim I As Integer

    '-----
    'Simulate a counterclockwise rotation (after validation)
    'when player hits up arrow key. Move shape by mapping it to
    'the new range.
    '-----
    I = 1
    If NewActiveRange("CC") Then
        For Each c In gameShape.esRange
            ActiveSheet.Shapes("Square" & I).Left = c.Left
            ActiveSheet.Shapes("Square" & I).Top = c.Top
            I = I + 1
        Next
        numRotations = numRotations + 1
        If numRotations = 4 Then numRotations = 0
        ActiveSheet.Range("Score").Select
    End If
End Sub

```

The `NewActiveRange()` sub procedure serves two purposes. First, it validates the target range of the active shape before it is moved. Second, if the target range is valid, it updates the `esRange` element of the `gameShape` variable that is used by the program to track the location of the active shape. The procedure accepts one string argument named `direction` that specifies the direction the program has requested the shapes be moved (left, right, down, or counterclockwise rotation). A `Select/Case` structure uses the value of the `direction` to set the values in a variant array called `changes`. The variable array `changes` contains eight values that are used in the `ChangeAllIndices()` function procedure to increment or decrement the row and column indices of all four cells represented in the `esRange` element of the `gameShape` variable. For example, when the value of the `direction` argument is "Down", only the row indices should change; thus, the `changes` array contains alternating values of 0 and 1 (column indices are first). The `changes` array is passed to the `ChangeAllIndices()` function procedure which returns a `Range` object to the variable `tmpRng` representing the target range for the active shape. The variable `tmpRng` is then tested to see whether its address is contained within the game board and no existing shapes mask these cells. If the value of `tmpRng` is validated, then its value is assigned to `NewActiveRange()` and returned to the calling procedure.

```

Private Function NewActiveRange(direction As String) As Boolean
    Dim tempRng As Range, c As Range
    Dim changes As Variant

    '-----
    'Create a new range based on direction the game shape
    'is supposed to move.
    '-----

    Select Case direction
        Case Is = "Down"
            changes = Array(0, 1, 0, 1, 0, 1, 0, 1)
        Case Is = "Left"
            changes = Array(-1, 0, -1, 0, -1, 0, -1, 0)
        Case Is = "Right"
            changes = Array(1, 0, 1, 0, 1, 0, 1, 0)
        Case Is = "CC"
            changes = GetCCArray    'Too long to leave in here.
    End Select
    Set tempRng = ChangeAllIndices(gameShape.esRange, changes)

    '-----
    'Loop through each cell in new range to validate location.
    '-----

    For Each c In tempRng
        If c.Value = "x" Or c.Column < 3 Or c.Column > 12 _
            Or c.Row < 3 Or c.Row > 17 Then
            NewActiveRange = False
            Exit Function
        End If
    Next
    Set gameShape.esRange = tempRng
    NewActiveRange = True
End Function

```

The `GetCCArray()` function procedure is called from `NewActiveRange()` to return the values for the variable array `changes` for the case of a counterclockwise rotation. I wrote a separate function procedure for this because it requires a rather lengthy block of code. Setting the values for this array is complicated by the fact that the required changes depend on the shape

type and the number of previous rotations. To determine the values required for the array, I drew figures of each shape as they would appear when rotated 90 degrees counterclockwise and mapped a range to each shape as shown in Figure 10.15. I obtained the values for the array from the differences in the row and columns indices for the ranges mapped to each shape.

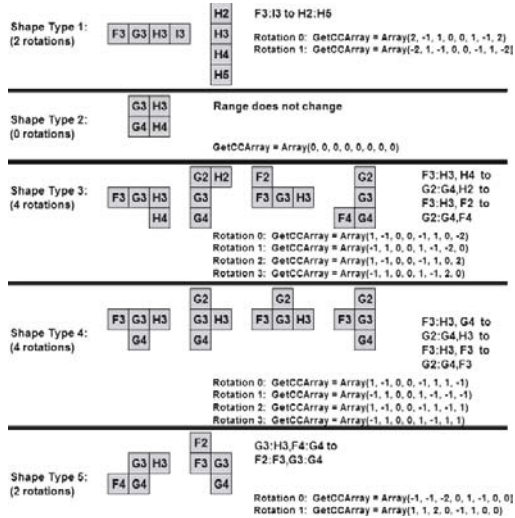

**FIGURE 10.15**

Mapping shape rotations to cell ranges.

```
Private Function GetCCArray() As Variant()
```

```
'-----
' The parameters for rotating the shapes are dependent
' on the shape type. The parameter array specifies the
' increment/decrement on the row and column indices for
' each of the four squares in a game shape.
'-----
```

```
Select Case gameShape.esType
```

```
    Case Is = 1
```

```
        If numRotations = 0 Or numRotations = 2 Then
```

```
            GetCCArray = Array(2, -1, 1, 0, 0, 1, -1, 2)
```

```
        Else
```

```
            GetCCArray = Array(-2, 1, -1, 0, 0, -1, 1, -2)
```

```
        End If
```

```

Case Is = 2
    GetCCArray = Array(0, 0, 0, 0, 0, 0, 0, 0)
Case Is = 3
    If numRotations = 0 Then
        GetCCArray = Array(1, -1, 0, 0, -1, 1, 0, -2)
    ElseIf numRotations = 1 Then
        GetCCArray = Array(-1, 1, 0, 0, 1, -1, -2, 0)
    ElseIf numRotations = 2 Then
        GetCCArray = Array(1, -1, 0, 0, -1, 1, 0, 2)
    ElseIf numRotations = 3 Then
        GetCCArray = Array(-1, 1, 0, 0, 1, -1, 2, 0)
    End If
Case Is = 4
    If numRotations = 0 Then
        GetCCArray = Array(1, -1, 0, 0, -1, 1, 1, -1)
    ElseIf numRotations = 1 Then
        GetCCArray = Array(-1, 1, 0, 0, 1, -1, -1, -1)
    ElseIf numRotations = 2 Then
        GetCCArray = Array(1, -1, 0, 0, -1, 1, -1, 1)
    ElseIf numRotations = 3 Then
        GetCCArray = Array(-1, 1, 0, 0, 1, -1, 1, 1)
    End If
Case Is = 5
    If numRotations = 0 Or numRotations = 2 Then
        GetCCArray = Array(-1, -1, -2, 0, 1, -1, 0, 0)
    Else
        GetCCArray = Array(1, 1, 2, 0, -1, 1, 0, 0)
    End If
End Select
End Function

```

The function procedure `ChangeAllIndices()` is called from `NewActiveRange()` and uses the variable array argument `rcInc` (passed in as the changes array) to change the row and column indices of the Range object stored in the `esRange` element of the `gameShape` variable. Recall that the Range object returned by this function is assigned to a temporary variable that becomes the new range for the active shape (`esRange` element of the `gameShape`) after validation. The `ChangeAllIndices()` procedure first collects all four cell ranges mapped to the active shape

before altering the row and column indices of each range using the values passed in to the rcInc array. The new active range is then reconstructed using the four new range addresses.

```
Private Function ChangeAllIndices(inputRange As Range, _
rcInc As Variant) As Range
    Dim cellRng(3) As Range, cellStr(3) As String
    Dim c As Range, I As Integer
    Dim tempStr As String

    '-----
    'Get all individual cells in the range.
    '-----
    For Each c In inputRange
        Set cellRng(I) = c
        I = I + 1
    Next

    '-----
    'Alter the row and column indices of all four cells.
    '-----
    cellStr(0) = Chr(64 + cellRng(0).Column + rcInc(0)) & _
        cellRng(0).Row + rcInc(1)
    cellStr(1) = Chr(64 + cellRng(1).Column + rcInc(2)) & _
        cellRng(1).Row + rcInc(3)
    cellStr(2) = Chr(64 + cellRng(2).Column + rcInc(4)) & _
        cellRng(2).Row + rcInc(5)
    cellStr(3) = Chr(64 + cellRng(3).Column + rcInc(6)) & _
        cellRng(3).Row + rcInc(7)

    '-----
    'Rebuild the range.
    '-----
    Select Case gameShape.esType
        Case Is = 1
            tempStr = cellStr(0) & ":" & cellStr(3)
        Case Is = 2
            tempStr = cellStr(0) & ":" & cellStr(3)
        Case Is = 3
```

```

tempStr = cellStr(0) & ":" & cellStr(2) & "," & cellStr(3)
Case Is = 4
tempStr = cellStr(0) & ":" & cellStr(2) & "," & cellStr(3)
Case Is = 5
tempStr = cellStr(0) & ":" & cellStr(1) & "," & cellStr(2) & _
        ":" & cellStr(3)

```

End Select

Set ChangeAllIndices = Range(tempStr)

End Function



Before running the Excetris program, it is vital that the **Width** and **Height** properties of the cells in the game board are identical. These properties may be difficult to set from the application window because Excel uses different units for the row **Height** and column **Width**. (How much sense does that make?) To ensure perfectly square cells, I first adjusted the cell heights to a desired value in the application window, and then executed the `SetColumnWidth()` macro listed next in order to adjust the column widths.

```

Sub SetColumnWidth()
    Dim c As Range

    For Each c In Range("GameBoard").Columns
        c.ColumnWidth = 3.78
    Next

    For Each c In Range("GameBoard")
        Debug.Print "Width: " & c.Width & " Height: " & c.Height
    Next
End Sub

```

Column widths must be adjusted using the `ColumnWidth` property, because the `Width` and `Height` properties of the `Range` object are read-only. I executed the `SetColumnWidth()` procedure until the Immediate window displayed identical values for the `Width` and `Height` properties of the cells in the game board—adjusting the value assigned to the `ColumnWidth` property between executions.

When the active shape can no longer move down the game board, the `SetActiveRange()` sub procedure is called from `MoveShape()`. The purpose of this procedure is to mark the cells on the game board masked by the active shape, and change the `Name` properties of the four

Shape objects that make up the active shape. The names of the Shape objects are changed to include the address of the cells they mask. Masked cells are marked by assigning an x to their Value property.

```
Private Sub SetActiveRange()
'Shape is set to the worksheet cell range it is above
    Dim c As Range
    Dim I As Integer

    I = 1
    For Each c In gameShape.esRange
        c.Value = "x"
        ActiveSheet.Shapes("Square" & I).name = "Square" & _
            Chr(c.Column + 64) & c.Row
        I = I + 1
    Next

    '-----
    'Scan board to test for a filled row. Once the shape is
    'set and renamed...add another shape...repeat process.
    '-----

    ScanRange
    numRotations = 0
    AddShape
    Range("Score").Select
    Delay (0.5)
    MoveShape
End Sub
```

After the masked cells are marked and the names of the Shape objects altered, the SetActiveRange() sub procedure calls the ScanRange() sub procedure to look for filled rows before starting the process of adding a new shape to the top of the game board and starting it on its way down.

## Removing Shapes and Scoring Filled Rows

The remaining procedures handle the process of scanning the game board for rows filled with shapes, scoring the filled rows, and removing their shapes; then moving the shapes above a scored row down one row.

Consider the Excetris game board, shown in Figure 10.16, where the player has just dropped an active shape that fills two non-consecutive rows with Shape objects.

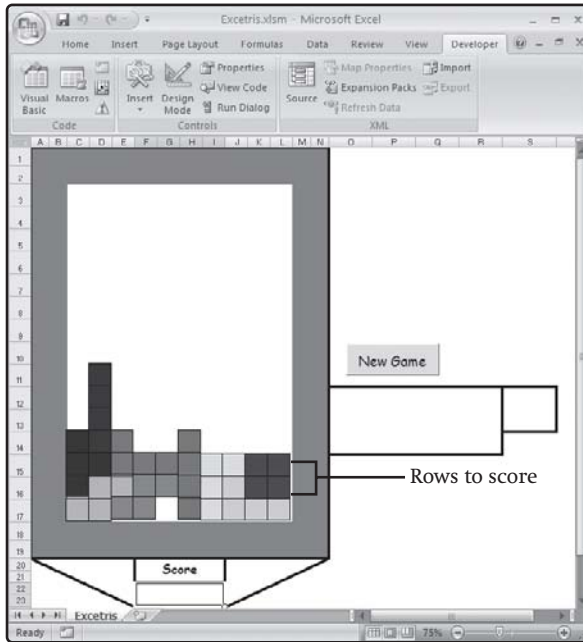
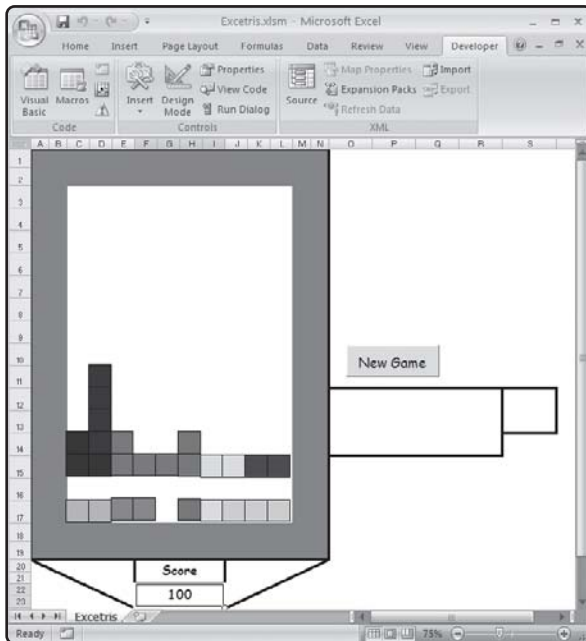

**FIGURE 10.16**

The Excetris game board immediately after the player drops a shape that finishes two rows.

The `ScanRange()` sub procedure is called from `SetActiveRange()` after the active shape can no longer move down the game board. This procedure uses a `For/Next` loop to iterate through all rows in the game board starting from the bottom. First, the function procedure `TestRow()` is called in order to test whether all the cells in the current row contain an `x`. If `TestRow()` returns `true`, then the row is processed with a call to the `ProcessRow()` sub procedure, which removes the `x`'s and shapes from the filled row and updates the score. This results in the game board shown in Figure 10.17.

Next, the game board is updated with a call to the `ProcessBoard()` sub procedure which handles the task of moving the shapes and `x`'s lying above a scored row down one row. The `ProcessBoard()` sub procedure must also update the names of all Shape objects it moves to correspond to the new addresses of the cells they mask. After the `ProcessBoard()` sub procedure executes the game board, shown in Figure 10.17, will appear as shown in Figure 10.18.

**FIGURE 10.17**

The Excetris game board from Figure 10.16 after one row is scored.

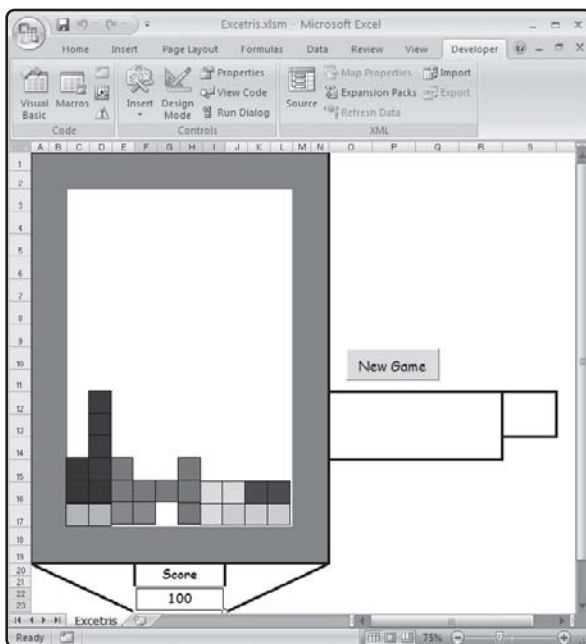
**FIGURE 10.18**

The Excetris game board from Figure 10.17 after the `ProcessBoard()` sub procedure has moved shapes down.

I also added a simple embellishment to the program that assigns bonus points if multiple rows are removed as a result of the placement of a single Excetris shape. The `BonusCall()` sub procedure simply displays a message and smiley face to the player (see Figure 10.19). Bonus points are calculated using the number of scored rows multiplied by the number of points per row (100).

When a row is removed and scored, the looping variable `I` is incremented by one so it retains its value in the next iteration. Although unusual, I did this because the `ProcessBoard()` sub procedure has already moved the shapes down a row, so the program has to continue the scan with the same row index. Rows are removed and scored one at a time, rather than all at once, because I found it easier to handle non-consecutive filled rows using this algorithm. Alternatively, I am sure you can work out an algorithm that removes all filled rows and then scores them before moving any shapes down the game board.

```
Private Sub ScanRange()
    Dim c As Range, r As Range
    Dim scoreRow As Boolean
    Dim numRows As Integer
    Dim I As Integer

    '-----
    'Scan game board for a row filled with shapes. If such a
    'row is found, then remove the row and move others down.
    '-----

    For I = 17 To 4 Step -1
        Set r = Range("C" & I & ":L" & I)
        scoreRow = TestRow(r)

        '-----
        'Score the row and remove shapes and x's.
        '-----

        If scoreRow Then
            I = I + 1
            numRows = numRows + 1
            If numRows > 1 Then BonusCall (numRows) 'Display bonus image
            ProcessRow r, numRows

            '-----
            'Move shapes and x's down one row
```

```

        '-----
        ProcessBoard r.Row

        If numRows > 1 Then DeleteBonus
    End If
Next I
End Sub

```

---

```

Private Function TestRow(r As Range) As Boolean
    Dim c As Range

    '-----
    'If even one cell does not have an "x"
    'then the row is not scored.
    '-----
    For Each c In Range(r.Address)
        If c.Value <> "x" Then
            TestRow = False
            Exit Function
        End If
    Next
    TestRow = True
End Function

```

In order to remove the Shape objects representing a filled row on the game board, I create a ShapeRange object referenced by the variable `shRange` using the names of the shapes assigned in the `SetActiveRange()` sub procedure. Recall that a shape's name contains the string "Square" concatenated with the cell address it masks. The shapes are easily removed from the game board by invoking the `Delete()` method of the ShapeRange collection object (see Figure 10.17 or 10.19).

```

Private Sub ProcessRow(r As Range, numRows As Integer)
    Dim c As Range
    Dim shRange As ShapeRange
    Const POINTSPERROW = 100

    '-----
    'Clear the x's and shapes from a row.

```

```
'Score the row.
'-----

Set shRange = ActiveSheet.Shapes.Range(Array("SquareC" & r.Row, _
    "SquareD" & r.Row, "SquareE" & r.Row, "SquareF" & r.Row, _
    "SquareG" & r.Row, "SquareH" & r.Row, "SquareI" & r.Row, _
    "SquareJ" & r.Row, "SquareK" & r.Row, "SquareL" & r.Row))
r.ClearContents
shRange.Delete
Range("Score").Value = Val(Range("Score").Value) + POINTSPERROW * numRows
End Sub
```

The function of the `ProcessBoard()` sub procedure is to move all shapes above a scored row down one row along with the x's in the cells they mask. In addition, the procedure must rename the Shape objects to update the row index in their names—which turned out to be the most difficult task required of this procedure.

Moving the Shape objects and the x's is easy. I just cut and paste the range on the game board above a scored row down one row. I also redefine the named range to its original reference, because a cut and paste operation alters the value of the range referenced by a name. Figure 10.19 shows the Shape objects that must be moved and renamed after a filled row has been removed and scored.

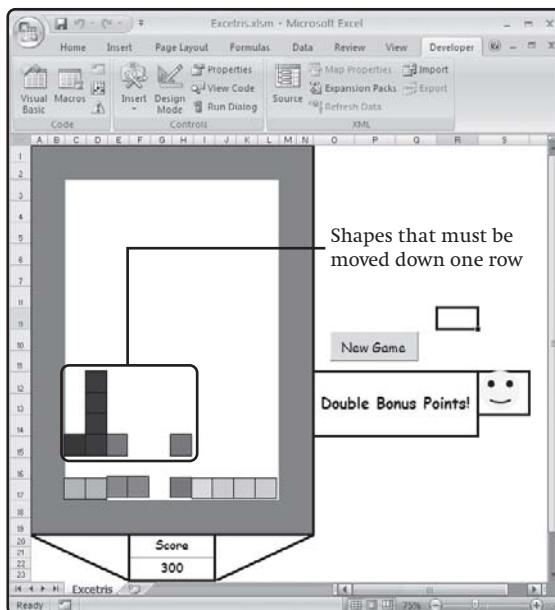

**FIGURE 10.19**

The game board from Figure 10.16 after removing the second filled row.

Changing the names of the Shape objects requires two steps. First, I collect the numbers at the end of the Name property of each Shape object that represents the row index of the cell the Shape object masks. These row indices are stored in the integer array `shNum`. Decision structures are required because the Command Button control is part of the Shapes collection object, and I don't want to include it here. I also must be careful to store only the numbers associated with shapes that were moved; therefore, another decision structure tests the row index of the scored row passed in as the argument `rIndex`. After collecting a shape's row index, its new name is stored in another variable array (`shNames`) after incrementing the row index by one. The shape is assigned a temporary name beginning with the string "tempName" and a unique index value. After the appropriate shapes have been temporarily renamed, another loop renames them using the values in the `shNames` array. Figure 10.20 shows the game board after the shapes shown in Figure 10.19 have been moved down one row.

**FIGURE 10.20**

The Excetris game board after the appropriate shapes shown in Figure 10.19 have been moved down one row.

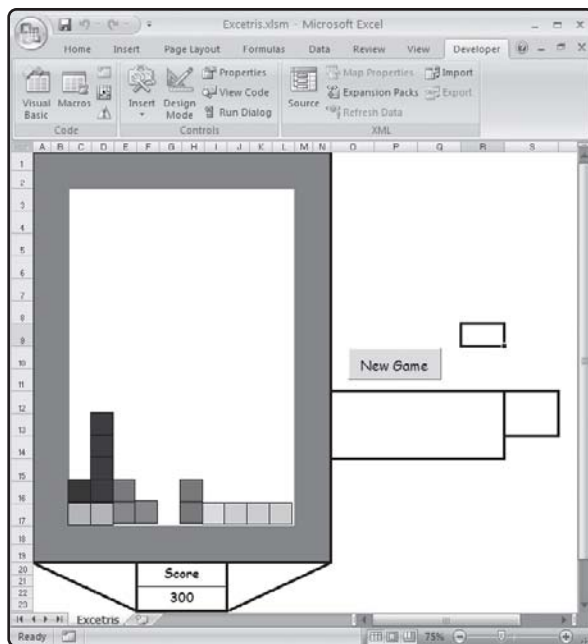

```
Private Sub ProcessBoard(rIndex As Integer)
    Dim cutRange As Range, pasteRange As Range
    Dim allSquares As Shapes
    Dim sh As Shape
    Dim shNum As Integer
    Dim shNames() As String
```

```
Dim I As Integer
```

```
Set cutRange = Range("C4:L" & rIndex - 1)
```

```
Set pasteRange = Range("C5:L" & rIndex)
```

```
'-----
'Copy x's and shapes down one row. Re-define the altered
'named range that results from the cut and paste.
'-----
```

```
cutRange.Cut Destination:=pasteRange
```

```
ActiveWorkbook.Names("GameBoard").Delete
```

```
ActiveWorkbook.Names.Add Name:="GameBoard", RefersTo:= _
    "=Excetris!$C$3:$L$17"
```

```
'-----
'Collect existing names of squares to be moved (increment row
'index in name by 1) before temporarily renaming.
'-----
```

```
Set allSquares = ActiveSheet.Shapes
```

```
For Each sh In allSquares
```

```
    If sh.name Like "Square*" Then
```

```
        shNum = Val(Right(sh.name, Len(sh.name) - 7))
```

```
    Else
```

```
        shNum = 999
```

```
    End If
```

```
    If sh.Type = msoAutoShape And shNum < rIndex Then
```

```
        ReDim Preserve shNames(I)
```

```
        shNames(I) = left(sh.name, 7) & Val(Right(sh.name, _
            Len(sh.name) - 7)) + 1
```

```
        sh.name = "tempName" & I
```

```
        I = I + 1
```

```
    End If
```

```
Next
```

```
'-----
'Rename shapes using stored names.
'-----
```

```
I = 0
```

```

For Each sh In allSquares
    If (sh.Type = msoAutoShape) And (sh.name Like "tempName*") Then
        sh.name = shNames(I)
        I = I + 1
    End If
Next
End Sub

```

The `BonusCall()` sub procedure is called when the player earns a bonus by filling more than one row as a result of placing a single Excetris shape. The procedure displays one of three smiley faces on the worksheet using the `AddPicture()` method of the `Shapes` collection object.

Images can also be represented as `Shape` objects and are part of the `Shapes` collection when they are directly added to a worksheet. The `AddPicture()` method requires a path to the image file along with a location (left, top) and size (width, height) specified in points. The VBA-defined constant `msoCTrue` is used with the `LinkToFile` and `SaveWithDocument` arguments that specify that the image is linked to the file from which it was created, and that the image will be saved with the document. After a one-second delay, the image is deleted with a call to the `DeleteBonus()` sub procedure in the `ScanBoard()` procedure.

```

Private Sub BonusCall(factor As Integer)
    Dim filePath As String
    Dim wsShapes As Shapes
    Dim picLeft As Single, picTop As Single
    Const PICSIZE = 50    'Units are points

    On Error GoTo BonusError

    '-----
    'Display an image when bonus points are awarded.
    '-----

    filePath = ActiveWorkbook.Path & "\Images\"
    Set wsShapes = ActiveSheet.Shapes
    picLeft = Range("picLeft").left + 5
    picTop = Range("picTop").top
    Select Case factor
        Case Is = 2
            Range("Message") = "Double Bonus Points!"
            wsShapes.AddPicture(filePath & "Smile1.png", msoCTrue, msoCTrue, _
                                picLeft, picTop, PICSIZE, PICSIZE).Select

```

```

Case Is = 3
    Range("Message") = "Triple Bonus Points!"
    wsShapes.AddPicture(filePath & "Smile2.png", msoCTrue, msoCTrue, _
        picLeft, picTop, PICSIZE, PICSIZE).Select
Case Is = 4
    Range("Message") = "Quadruple Bonus Points!"
    wsShapes.AddPicture(filePath & "Smile3.png", msoCTrue, msoCTrue, _
        picLeft, picTop, PICSIZE, PICSIZE).Select
End Select
Selection.name = "BonusPic"
Range("R9").Select

Exit Sub
BonusError:
    Range("Message").Value = Err.Description

End Sub

```

---

```

Private Sub DeleteBonus()
    '-----
    'Delete the bonus image and message.
    '-----
    Delay (1)
    Range("Message").Value = ""
    ActiveSheet.Shapes("BonusPic").Delete
End Sub

```

The `GameOver()` sub procedure is called from `AddShape()` when a new shape has been added on top of an existing shape on the game board. The procedure serves to reset the tab and arrow keys with a call to `ResetKeys()` and outputs the string "Game Over!" to the worksheet before ending the program.

```

Private Sub GameOver()
    ResetKeys
    Range("O12").Value = "Game Over!"
    Range("P9").Select
End

```

End Sub

---

```
Private Sub Delay(pauseTime As Single)
    Dim begin As Single

    begin = Timer
    Do While Timer < begin + pauseTime
        DoEvents
    Loop
End Sub
```

This concludes the construction of the Excetris program. The next step in the development of Excetris would be to add multiple levels of difficulty to the game. In the original version of *Tetris*, the game is made more challenging by increasing the speed of the shapes as they move down the game board. Unfortunately, the shapes cannot be moved any faster using the `OnTime()` method of the `Application` object because the program already uses its minimum time interval of one second. The shapes could be incremented down two rows instead of one, which would simulate a faster downward motion of the shapes. Other possibilities include creating additional shape types that make it more difficult for the player to find a fit or include an occasional “Hot” shape that automatically drops to the bottom of the game board as soon as it’s added (make its color a bright red-orange!). Use your imagination and you’ll think of methods for making the game more challenging and exciting to play.

## SUMMARY

This chapter discussed the `Shape` object and the tools available in Excel for adding shapes to a worksheet and manipulating existing shapes. I discussed the `Shapes` collection object and some of its properties and methods used to add and manipulate `Shape` objects and demonstrated the use of the `ShapeRange` collection object for selecting and manipulating a specific set of `Shape` objects from a collection. You saw the `OLEObjects` collection object and how to add an ActiveX control to a worksheet using a VBA program.

## CHALLENGES

1. Create a program in VBA that adds several lines, rectangles, ovals, and triangles to a worksheet. Use a looping code structure.
2. Create a VBA program that creates a `ShapeRange` collection object from just the ovals in the drawing layer of a worksheet. Then alter the appearance of the ovals by adding a fill color.
3. Using a `For/Each` loop in a VBA procedure, select just the rectangles created in the first challenge and align them to column C in the worksheet. Use the `Left` property of the `Range` and `Shape` objects.
4. Add several `Shape` objects to the drawing layer of an Excel worksheet, then use the `Group()` method of the `ShapeRange` collection object to group the range of shapes into a single shape. Rotate the grouped `Shape` object using its `Rotation` property.
5. Edit the `Excetris` program to include sound. Find sound files that play when an active shape moves down the game board, when the `Tab` key is pressed in order to drop a shape, and when a filled row is removed and scored.
6. Edit the `Excetris` program to include an additional shape type, bringing the total number of shape types to six. Build the new shape type out of four rectangular shapes as was done with the other five shape types. Edit all procedures necessary for adding, setting, moving, and keeping track of the location of the new shape type.

*This page intentionally left blank*

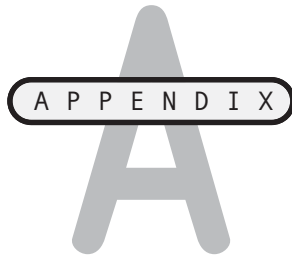

# COMMON CHARACTER CODES

**T**he items in this table represent the most common characters and associated character codes used in conjunction with the `Chr` and `Asc` functions.

**TABLE A.1    CHARACTER CODE CONVERSION FUNCTIONS**

Function	Returns
<code>Asc()</code>	Number representing the ANSI code of a character
<code>Chr()</code>	One character string representing the ANSI code of a number

Many programming languages, including VBA, support the concept of character codes. *Character codes* are numbers that represent a single character. For example, the character A is represented by the character code 65, and the character a (lowercase letter A) is represented by the character code 97.

To convert a character code to its corresponding character, VBA programmers use the `Chr` function. The `Chr` function takes a single character code as a parameter and returns the corresponding character.

```
Private Sub cmdConvert_Click()
    MsgBox Chr(65)
End Sub
```

The `Asc` function works as the inverse of the `Chr` function. It takes a single character as input and converts it to its corresponding character code.

```
Private Sub cmdConvert_Click()
    MsgBox Asc("A")
End Sub
```

Code	Character
8	Backspace
9	Tab
10	Line feed
13	Carriage return
32	Spacebar
33	! (exclamation mark)
34	" (quote mark)
35	# (number sign)
36	\$ (dollar / currency sign)
37	% (percent mark)
38	& (ampersand)
39	' (apostrophe)
40	( (left parenthesis)
41	) (right parenthesis)
42	* (asterisk)
43	+ (plus sign)
44	, (comma)
45	- (hyphen / minus sign)
46	. (period)
47	/ (slash)
48	0
49	1
50	2
51	3
52	4
53	5
54	6

Code	Character
55	7
56	8
57	9
58	:(colon)
59	;(semicolon)
60	<(less than sign)
61	=(equals sign)
62	>(greater than sign)
63	? (question mark)
64	@ (at sign)
65	A
66	B
67	C
68	D
69	E
70	F
71	G
72	H
73	I
74	J
75	K
76	L
77	M
78	N
79	O
80	P
81	Q
82	R
83	S
84	T
85	U
86	V
87	W
88	X
89	Y
90	Z
91	[ (left bracket)
92	\ (backslash)
93	] (right bracket)

Code	Character
94	^(caret)
95	_(underscore)
96	`(accent grave / back tick / back quote)
97	a
98	b
99	c
100	d
101	e
102	f
103	g
104	h
105	i
106	j
107	k
108	l
109	m
110	n
111	o
112	p
113	q
114	r
115	s
116	t
117	u
118	v
119	w
120	x
121	y
122	z
123	{(left brace)
124	(vertical bar)
125	}(right brace)
126	~(tilde)
127	Del (Delete key)

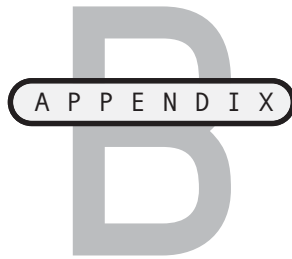

# KEYBOARD SHORTCUTS FOR THE CODE WINDOW

**T**he items in the following table represent common keyboard shortcuts that can be used in the Visual Basic Environment's (VBE) code window.

Task	Shortcut
Beginning of module	Ctrl+Home
Clear all breakpoints	Ctrl+Shift+F9
Delete current line	Ctrl+Y
Delete to end of word	Ctrl+Delete
End of module	Ctrl+End
Find	Ctrl+F
Find next	F3
Find previous	Shift+F3
Go to last position	Ctrl+Shift+F2
Indent	Tab
Move one word to left	Ctrl+Left Arrow
Move one word to right	Ctrl+Right Arrow
Move to beginning of line	Home
Move to end of line	End

Task	Shortcut
Next procedure	Ctrl+Down Arrow
Outdent	Shift+Tab
Previous procedure	Ctrl+Up Arrow
Previous procedure	Ctrl+Up Arrow
Replace	Ctrl+H
Shift one screen down	Ctrl+Page Down
Shift one screen up	Ctrl+Page Up
Undo	Ctrl+Z
View code window (control selected in Design View)	F7
View definition	Shift+F2
View Object Browser	F2
View shortcut menu	Shift+F10

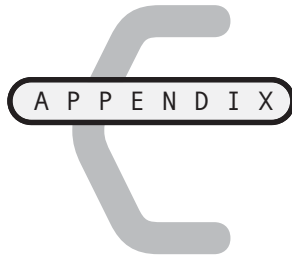

# TRAPPABLE ERRORS

**M**icrosoft provides a comprehensive list of trappable errors that you can catch, display, and troubleshoot during runtime, development, or compile time.

Error Code	Error Description
3	Return without GoSub
5	Invalid procedure call
6	Overflow
7	Out of memory
9	Subscript out of range
10	This array is fixed or temporarily locked
11	Division by 0
13	Type mismatch
14	Out of string space
16	Expression too complex
17	Can't perform requested operation
18	User interruption (Ctrl+Break) occurred

Error Code	Error Description
20	Resume without error
28	Out of stack space
35	Sub, Function, or Property not defined
47	Too many code resource or DLL application clients
48	Error in loading code resource or DLL
49	Bad code resource or DLL calling convention
51	Internal error
52	Bad file name or number
53	File not found
54	Bad file mode
55	File already open
57	Device I/O error
58	File already exists
59	Bad record length
61	Disk full
62	Input past end of file
63	Bad record number
67	Too many files
68	Device unavailable
70	Permission denied
71	Disk not ready
74	Can't rename with different drive
75	Path/file access error
76	Path not found
91	Object variable or With block variable not set
92	For loop not initialized
93	Invalid pattern string
94	Invalid use of Null
97	Can't call Friend procedure on an object that is not an instance of the defining class
98	A property or method call cannot include a reference to a private object, either as an argument or as a return value
298	System resource or DLL could not be loaded
320	Can't use character device names in specified filenames
321	Invalid file format
322	Can't create necessary temporary file

Error Code	Error Description
325	Invalid format in resource file
327	Data value named not found
328	Illegal parameter; can't write arrays
335	Could not access system registry
336	Component not correctly registered
337	Component not found
338	Component did not run correctly
360	Object already loaded
361	Can't load or unload this object
363	Control specified not found
364	Object was unloaded
365	Unable to unload within this context
368	The specified file is out of date; this program requires a later version
371	The specified object can't be used as an owner form for Show
380	Invalid property value
381	Invalid property-array index
382	Property Set can't be executed at runtime
383	Property Set can't be used with a read-only property
385	Need property-array index
387	Property Set not permitted
393	Property Get can't be executed at runtime
394	Property Get can't be executed on write-only property
400	Form already displayed; can't show modally
402	Code must close topmost modal form first
419	Permission to use object denied
422	Property not found
423	Property or method not found
424	Object required
425	Invalid object use
429	Component can't create object or return reference to this object
430	Class doesn't support Automation
432	File name or class name not found during Automation operation

Error Code	Error Description
438	Object doesn't support this property or method
440	Automation error
442	Connection to type library or object library for remote process has been lost
443	Automation object doesn't have a default value
445	Object doesn't support this action
446	Object doesn't support named arguments
447	Object doesn't support current locale setting
448	Named argument not found
449	Argument not optional or invalid property assignment
450	Wrong number of arguments or invalid property assignment
451	Object not a collection
452	Invalid ordinal
453	Specified code resource not found
454	Code resource not found
455	Code resource lock error
457	This key is already associated with an element of this collection
458	Variable uses a type not supported in Visual Basic
459	This component doesn't support the set of events
460	Invalid Clipboard format
461	Method or data member not found
462	The remote server machine does not exist or is unavailable
463	Class not registered on local machine
480	Can't create AutoRedraw image
481	Invalid picture
482	Printer error
483	Printer driver does not support specified property
484	Problem getting printer information from the system; make sure printer is set up correctly
485	Invalid picture type
486	Can't print form image to this type of printer

Error Code	Error Description
520	Can't empty Clipboard
521	Can't open Clipboard
735	Can't save file to TEMP directory
744	Search text not found
746	Replacements too long
31001	Out of memory
31004	No object
31018	Class is not set
31027	Unable to activate object
31032	Unable to create embedded object
31036	Error saving to file
31037	Error loading from file

*This page intentionally left blank*

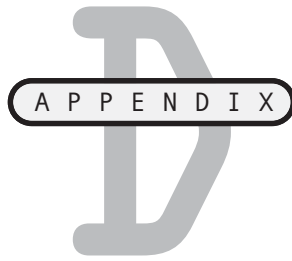

# VISUAL BASIC ENVIRONMENT OPTIONS

**M**icrosoft allows you to customize the look and feel of the VBE (Visual Basic Environment) development environment by way of the Options dialog box, which can be accessed via the VBE's Tools menu.

The Options dialog box contains four tabs with each tab revealing customizable settings for the Editor, Editor Format, General, and Docking areas. The customizable options in each tab are described in the following tables.

**TABLE D.1    EDITOR OPTIONS**

<b>Option</b>	<b>Option Description</b>
Auto Syntax Check	Verifies correct syntax after a line of code is entered
Require Variable Declaration	Requires explicit variable declaration in modules
Auto Indent	After the first line of code is tabbed, all subsequent lines start at that tab location
Tab Width	Set the tab width, ranging from 1 through 32 spaces (4 spaces is default)

**TABLE D.1** EDITOR OPTIONS

Option	Option Description
Default to Full Module View	New module procedures are displayed in the Code window as a single scrollable list, or one procedure at a time
Procedure Separator	Display separator bars in the Code window at the end of each procedure
Auto List Members	Displays information that logically completes a VBA statement
Auto Quick Info	Provides information about functions and arguments as you type
Auto Data Tips	In break mode only, displays values of variables during a mouse over
Drag-Drop in Text Editing	Allows code to be dragged from the Code window to the Immediate or Watch windows

**TABLE D.2** EDITOR FORMAT OPTIONS

Option	Option Description
Foreground, Background, and Indicator	Color categories for the text selected in the Code Colors list box
Font	The font for displaying code
Size	The font size used for code
Margin Indicator Bar	Displays the Margin Indicator Bar

**TABLE D.3** GENERAL OPTIONS

Option	Option Description
Show Grid	Displays the form grid
Grid Units	The unit of measurement for the grid
Width	The form's grid cell width
Height	The form's grid cell height
Align Controls to Grid	Automatically places the outer edge of controls on the nearest grid lines
Show ToolTips	Displays ToolTips for toolbar buttons

**TABLE D.3    GENERAL OPTIONS**

<b>Option</b>	<b>Option Description</b>
Collapse Proj. Hides Windows	Closes the project, form, object, or module windows when a project is collapsed in the Project Explorer
Notify Before State Loss	Displays message that an action will cause all module-level variables to be reset
Break on All Errors	All errors cause the project to enter break mode
Break in Class Module	Unhandled errors from a class module cause the project to enter break mode
Break on Unhandled Errors	Unhandled errors cause the project to enter break mode
Compile on Demand	Code is fully compiled before a project starts or as needed
Background Compile	During run time, idle time is used to finish compiling the project in background

**TABLE D.4    DOCKING OPTIONS**

<b>Option</b>	<b>Option Description</b>
Dockable	Allows the following types of windows to be anchored to an adjacent Dockable window or the VBE window
<ul style="list-style-type: none"> <li>• Immediate Window</li> <li>• Locals Window</li> <li>• Watch Window</li> </ul>	<ul style="list-style-type: none"> <li>• Project Explorer</li> <li>• Properties Window</li> <li>• Object Browser</li> </ul>

*This page intentionally left blank*

# INDEX

## Symbols

- + (addition) operator, 31
- & (ampersand), 45
- = (assignment) operator, 31
- : (colon), 71
- / (division) operator, 31
- \$ (dollar sign), 120
- = (equals) operator, 69, 73
- ^ (exponential) operator, 31
- > (greater than) operator, 69
- >= (greater than or equal to) operator, 69
- < (less than) operator, 69
- <= (less than or equal to) operator, 69
- \_ (line continuation character), 92
- \* (multiplication) operator, 31
- <> (not equal to) operator, 69
- " (quotation marks), 35–36, 345–346
- (subtraction) operator, 31

## A

- A1 style references, programming formulas
  - into worksheet cells, 120–122
- absolute references, 120
- access files
  - random, 302–304
  - sequential, 300–302
- Activate() event, 28, 56–57
  - charts, 406
  - forms, 218
- ActiveCell property, Application object, 164
- ActiveX controls
  - adding to forms, 218–220
  - adding to Math Game project, 134–137

- Command Button control, 11–13, 135
- Option Button control, 135
- overview, 11
- Add() method, 167
- Add Procedures dialog box, 60
- addition (+) operator, 31
- AddPicture() method, 484
- AddRecToWorksheet() function, 317
- AddToControls() function, 317
- AddToFile() function, 317
- AddUserInput() function, 62
- AI (Artificial Intelligence), 182
- Alienated game project
  - chart sheet code, 416–419, 421
  - chart sheet interface design, 411–412
  - design, 411
  - game play code, 434–439
  - introduction, 390
  - mapping the image design, 413–414
  - program outline design, 415–416
  - requirements list, 409–411
  - scanning the chart code, 421–434
  - user selection design, 413
- American Standard Code for Information Interchange (ASCII) conversion
  - characters, 106
- ampersand (&), 45
- AND operator, 70
- answer collection code, Math Game project, 143–145
- API procedures, sound files, 208–209
- Application object
  - ActiveCell property, 164
  - CenterApp() method, 172

- Height property, 164
- Left property, 172
- UsableHeight property, 172
- UsableWidth property, 172
- Width property, 164
- WindowState property, 172
- Workbooks object, 155–156
- arguments, named, 122
- arrays
  - declaration, 111–112
  - dynamic, 116–120
  - multi-dimensional, 114–116
  - one-dimensional, 111–114
  - size, 116–118
  - subprocedure in worksheet column
    - comparison, 109–111
  - when to use, 109
- Artificial Intelligence (AI), 182
- Asc() function, 42, 489
- ASCII (American Standard Code for Information Interchange) conversion
  - characters, 106
- Assert() method, 284
- Assign Macro dialog box, 133–134
- assignment (=) operator, 31
- AssignSelection() function, 434, 436
- attributes, XML, 345–346
- AutoFill() method, 121–122
- AutoFit() method, 175
- AutoSize property, Image control, 79
- AVERAGE() function, 65, 279

## B

- BackColor property, 13, 216
- BackStyle property, Image control, 79
- BattleCell project
  - computer selections, 196–202
  - design, 184–186
  - initialization, 189–192
  - introduction, 152

- player selections, 192–196
- requirements list, 181–184
- selection validation, 202–207
- starting the game, 189–192
- workbooks, opening and closing, 186–189
- Biorhythms and the Time of Your Life project
  - code, 48–52
  - design, 47–48
  - introduction, 23–24
  - requirements list, 46–47
- Blackjack project
  - dealer bust, 270–272
  - dealer frame design, 246
  - design, 246–252
  - general purpose public procedures,
    - 253–254
  - introduction, 214
  - player bust, 267–269
  - player frame design, 246
  - playing the hand, 259–260
  - public procedures and variables, 254–255
  - requirements list, 244–246
  - scoring, 266–267, 269–270
  - shuffling the deck, 256–259, 261
  - starting new hand, 262–265
- Boolean data types, 30, 38
- BoundColumn property, 232
- break mode, debugging, 282–284
- bugs. *See* error handling
- built-in functions, 65, 68–69
- Button variable, 58
- ByRef keyword, 63–64
- ByVal keyword, 58, 63–64

## C

- Caption property, 13, 43
  - Check Box control, 81
  - UserForm object, 216
- case-sensitivity, XML tags, 345
- CellColors() method, 180

- Cells property, 176–177
- CenterApp() method, Application object, 172
- CenterBook() method, 172
- Change() event, 143
- character code, conversion functions, 489–492
- character locations, in strings, 44
- Chart object. *See* charts
- chart sheet interface design, Alienate game
  - project example, 411–412
- charts
  - accessing, 391
  - color, 399–400
  - column, 397
  - complex data analysis, 391
  - data series, 400
  - embedded
    - accessing, 395
    - creating, 403–406
  - event procedures, 406
  - manipulating, 396–400
  - pie, 396
  - SetChartTypes() function, 398
  - sheets, 392–393, 401–403, 406–409
  - type of, changing, 398
  - types, 397
- ChDir() method, 298
- ChDrive() method, 298
- Check Box control, 80–81
- CheckFileFilters() method, 293
- Chr() function, 42, 106, 198, 489
- Classes list (Object Browser), 165
- Clear() method, 232
- Click() event, 14–15, 28, 43
- Close() method, 167–169
- closing tags, 344
- code
  - Alienated game example
    - chart sheet code, 416–419, 421
    - game play code, 434–439
    - scanning the chart, 421–434
  - arrays
    - dynamic, 117–120
    - one-dimensional, 113
    - two-dimensional, 116
- Biorhythms and the Time of Your Life
  - project example, 48–52
- Blackjack project example
  - dealer bust, 270–272
  - general purpose public procedures, 253
  - player bust, 267–269
  - playing the hand, 259–260
  - public procedures and variables, 254–255
  - scoring, 266–267, 269–270
  - shuffling the deck, 256–259, 261
  - starting new hand, 262–265
- Colorful Status project example, 18–21
- Excetris project example
  - filled rows, scoring code, 476–484
  - initialization, 460–461
  - shapes, adding new, 462–465
  - shapes, moving, 465–475
- forms, summary statistics, 235–240
- loose, 37
- macros, recording, 129–131
- Main() function, 63
- Math Game project example
  - ActiveX controls, 136
  - answer collection code, 143–145
  - random number generation, 139–141
  - student table code, 372–375
  - taking the test, 375–385
  - test results, viewing, 372–375
  - writing tests, 368–372
- MoveImages(), 421
- Poker Dice project
  - dice selection example, 82
  - random number generation, 90–91
  - resetting the game board, 83–84
  - results, 92–97
  - rolling the dice, 85–87
  - scoring the hand, 88–89

- Word Find project example
  - UserForm module, 310–323
  - worksheet module, 323–335
- workbooks, opening, 170–171, 187–188
- code windows
  - Command Button control, 14
  - forms, 217
  - keyboard shortcuts, 493–494
  - opening, 10
- collection objects, 155–157, 165
- colon (:), 71
- color
  - CellColors() method, 180
  - charts, 399–400
  - ColorIndex property, 180
- Colorful Status project
  - code, 18–21
  - design, 18
  - introduction, 1–2
  - requirements list, 17–18
- column charts, 397
- ColumnCount property, 232
- Combo Box control, 231–233
- Command Button control, 11–14, 135
- comments, 19
- comparison operators, 69
- compartmentalization, 28
- complex data analysis, charts, 391
- concatenation, strings, 45
- conditionals
  - ElseIf clause, 75
  - If statement, 71–72
  - If/Then statement, 71–73, 92
  - If/Then/Else statement, 74–75, 92
  - Select/Case statement, 75–77
- constants, 38
- Controls area, 11–12, 14
- conversion characters, ASCII, 106
- conversion functions, character code, 489–492
- ConvertToRange() function, 424
- Copy() method, 121–122

- Count property, 442
- CurDir() method, 298
- currency data types, 30

## D

- data series, charts, 400
- data types
  - Boolean, 30, 38
  - currency, 30
  - custom defined, 241–242
  - date, 30, 38
  - defined, 29
  - derived, 241–244
  - double, 30
  - enumerated, 242–244
  - floating point, 30–31
  - integer, 30
  - list of, 30
  - long, 30
  - mismatch errors, 37
  - numerical, 30–32
  - object, 30, 178–179
  - overflow errors, 30
  - single, 30–31
  - string, 30, 35–36
  - user-defined, 30, 36
  - variant, 30, 36–38
- Data Validation dialog box, 109
- date data types, 30, 38
- DateDiff() function, 51
- DateValue() function, 50, 107
- debugging
  - break mode, 282–284
  - Immediate window contents, 284–286
  - Locals window and, 287–288
  - Watch window tracking, 286–287
- declarations
  - arrays, 111–112
  - constants, 39
  - dynamic arrays, 117

- general, 29
- variables, 25–26
- Declare statement, 208
- denormalized map, 366
- design
  - Alienated game project example, 411
  - BattleCell project example, 184–186
  - Biorhythms and the Time of Your Life project example, 47–48
  - Blackjack project, 246–252
  - Colorful Stats project example, 18
  - Excetris project, 455–456
  - form, 214–215
  - Math Game project example, 125–127
  - Poker Dice project example, 78
- Design mode, 12
- design time, 10
- Developer tab, 6–7, 11
- dialog boxes
  - Add Procedure, 60
  - Assign Macro, 133–134
  - Data Validation, 109
- designing, using forms
  - Combo Box control, 231–233
  - Frame control, 225–227
  - List Box control, 231–233
  - MultiPage control, 229–231
  - Option Button control, 222–223
  - RefEdit control, 227–229
  - Scroll Bar control, 223–224
  - summary statistics, 233–240
- Options
  - Docking Options tab, 503
  - Editor Format Options tab, 502
  - Editor Options tab, 501–502
  - General Options tab, 502–503
- digital certificates, 4
- digital signatures, 4
- Dim statement, 25–26, 29
- Dir() function, 298, 311
- disabling macros, 4

- division (/) operator, 31
- Do loops, 103
  - Until keyword, 100–101
  - While keyword, 100, 102
- Docking Options tab (Options dialog box), 503
- documents, XML
  - opening, 354–355
  - opening and importing into Excel worksheets, 348–350
  - saving, 354
- dollar sign (\$), 120
- double data types, 30
- DropButtonClick() event, 232
- dynamic arrays, 116–120

## E

- Editor Format Options tab (Options dialog box), 502
- Editor Options tab (Options dialog box), 501–502
- element names, XML, 346
- Else keyword, 73
- ElseIf clause, 75
- embedded charts
  - accessing, 395
  - creating, 403–406
- End Sub statement, 60
- enumerated data types, 242–244
- EOF() method, 298
- equals (=) operator, 69, 73
- error handling. *See also* debugging
  - On Error statement, 279–281
  - overview, 278
  - program execution order, 280
- errors
  - error codes and descriptions, 495–499
  - logical, 38, 278
  - mismatch, data types, 37
  - overflow, 30
  - syntax, 278

## event procedures

- Activate(), 28, 56–57
  - charts, 406
  - forms, 218
- Change(), 143
  - charts, 406
- Click(), 14–15, 28, 43
- defined, 14, 154–155
- DropButtonClick(), 232
- forms, 218
- Initialize(), 218
- MouseDown(), 57–59, 406
- MouseUp(), 59, 406
- parameters with, 57–59
- QueryClose(), 218
- SelectionChange(), 32, 173, 192–193
- sub procedures *versus*, 60
- Terminate(), 218
- which to use, 59
- Workbook\_Open(), 173
- Worksheet\_Activate(), 173

## event-driven programming, 2

## Excel

- accessing VBA from, 6–7
- macro security setting, 3–4
- programming components within, 11–15
- Ribbon, 6–7

Excel objects. *See* objects

## Excel Options icon, 7

## Excetris project

- design, 455–456
- how to play, 453–454
- initialization code, 460–461
- introduction, 441–442
- program outline, 459
- requirements list, 454–455
- shapes
  - adding new, 462–465
  - creating, 456–457
  - filled rows, scoring code, 476–486

moving, 457–458, 465–475

removing, 458

Execute() method, 292

exponential (^) operator, 31

Export() method, 355–356

ExportXml() method, 356

extra spaces, trimming, 108

**F**

factorial functions, 105

FileAttr() method, 298

FileCopy() method, 298

FileDateTime() method, 298

FileDialog object, 292–297

FileDialogFilters object, 293, 295

FileDialogSelectedItems object, 293–297

FileLen() method, 298

FileSystem object, 297–299

Fill property, 445

fixed-length strings, 36

floating-point data types, 30–31

Font property, 13

For loops, 103–106

For/Each loop, 179–180, 446

ForeColor property, 13

Form controls, 11

Format() function, 51

## forms

ActiveX controls, adding, 218–220

adding to projects, 215–216

code window, 217

design, 214–215

designing dialog boxes using

Combo Box control, 231–233

Frame control, 225–227

List Box control, 231–233

MultiPage control, 229–231

Option Button control, 222–223

RefEdit control, 227–229

- Scroll Bar control, 223–224
    - summary statistics, 233–240
  - discussed, 213–214
  - event procedures, 218
  - hiding, 220
  - modal, 220–221
  - showing, 220
  - UserForm properties, 216–217
  - Word Find project example, 306–308
- Forms toolbar, 133–134
- Formula property, Range object, 164
- formulas, programming into worksheet cells
- A1 style references, 120–122
  - R1C1 style references, 122–123
- For/Next loop, 103, 105–106, 108
- Frame control, 225–227
- FreeFile() method, 298
- Fun with Strings spreadsheet example, 42–44
- Function keyword, 66
- functions. *See also* methods
- AddRecToWorksheet(), 317
  - AddToControls(), 317
  - AddToFile(), 317
  - AddUserInput(), 62
  - Asc(), 42, 489
  - AssignSelection(), 434, 436
  - AVERAGE(), 65, 279
  - built-in, 65, 68–69
  - Chr(), 42, 106, 198, 489
  - ConvertToRange(), 424
  - creating, 66–67
  - DateDiff(), 51
  - DateValue(), 50, 107
  - defined, 65
  - Dir(), 298, 311
  - factorial, 105
  - Format(), 51
  - GetAllRecords(), 311
  - GetChartSheets(), 393
  - GetFile(), 311–313
  - ImageSwap(), 434, 437
  - InputBox(), 39–40, 50, 107–108
  - Insert Function tool, 67–68
  - InStr(), 42, 44
  - InStrRev(), 42
  - Int(), 52
  - LCase(), 42, 45, 50
  - Left(), 42, 45
  - Len(), 42
  - Main(), 62–63
  - MEDIAN(), 279
  - Mid(), 42, 45
  - MsgBox(), 40–41
  - nesting, 50
  - PassByRef(), 64
  - PassByVal(), 64
  - predefined, 65, 68–69
  - ProcessChart(), 422, 434
  - RangeValid(), 194, 203–204
  - RemoveImages(), 421
  - Right(), 42
  - Rnd, 72
  - ScanImages(), 421–422, 424, 437
  - SendResult(), 62
  - SetChartType(), 398
  - STDEV(), 65
  - STDEVP(), 279
  - Str(), 42, 51
  - StrComp(), 42
  - StrConv(), 42, 45
  - string-related, 42
  - StrReverse(), 42, 45
  - SUM(), 65, 121
  - TargetValid(), 203
  - Transpose(), 114–117
  - Trim(), 42, 108
  - UCase(), 42, 45
  - Val(), 42, 62, 119
  - ValidateName(), 107–108

**G**

general declarations, 29  
 General Options tab (Options dialog box), 502–503  
 GetAllRecords() function, 311  
 GetAttr() method, 299  
 GetChartSheets() function, 393  
 GetFile() function, 311–313  
 global variables, 29  
 graphical user interface (GUI), 215  
 greater than (>) operator, 69  
 greater than or equal to (>=) operator, 69  
 GUI (graphical user interface), 215

**H**

Height property, 13  
     Application object, 164  
     UserForm object, 216  
 help system  
     Object Model chart, 160  
     overview, 16  
 Help viewer, 16  
 Hide() method, 220  
 hiding forms, 220  
 HTML (Hypertext Markup Language), 340–341

**I**

IDE (Integrated Development Environment)  
     accessing from Excel, 6–7  
     components of, 7–11  
     defined, 4  
     running programs from, 61  
 If statement, 71–72  
 If/Then statement, 71–73, 92  
 If/Then/Else statement, 74–75, 92, 198  
 Image control, 79–80  
 image files, 79  
 ImageSwap() function, 434, 437

Immediate window contents, debugging and, 284–286  
 Import() method, 355–356  
 importing XML documents into Excel  
     worksheets, 348–350  
 ImportXml() method, 356–357  
 infinite loops, 101–102  
 initialization  
     BattleCell project example, 189–192  
     Excetris project example, 460–461  
 Initialize() event procedure, 218  
 Input and Output. *See* I/O  
 input validation, 106–107  
 InputBox() function, 39–40, 50, 107–108  
 Insert Function tool, 67–68  
 Insert icon, 11  
 installation, VBA, 3  
 InStr() function, 42, 44  
 InStrRev() function, 42  
 Int() function, 52  
 integer data types, 30  
 integer variables, 28, 31  
 Integrated Development Environment (IDE)  
     accessing from Excel, 6–7  
     components of, 7–11  
     defined, 4  
     running programs from, 61  
 I/O (Input/Output)  
     FileDialog object, 292–297  
     FileDialogFilters object, 293, 295  
     FileDialogSelectedItems object, 293–297  
     FileSystem object, 297–299  
     input methods, 291–292  
     Open statement, 297, 299  
     overview, 288  
     random access files, 302–304  
     sequential access files, 300–302  
     workbooks  
         opening, 289–290  
         saving, 290

IsExportable property, 357

iteration, loops, 100

## K

keyboard shortcuts, code window, 493–494

keywords

- ByRef, 63–64

- ByVal, 58, 63–64

- defined, 3

- Dim, 29

- Else, 73

- Function, 66

- Next, 103

- Optional, 203

- Preserve, 117

- Private, 15, 29, 59–60

- Public, 29, 59–60

- ReDim, 117

- Static, 28

- Sub, 145

- Then, 71

- To, 103

- Until, 100–101

- While, 100, 102

Kill() method, 299

## L

LargeChange property, Scroll Bar control, 223

LCase() function, 42, 45, 50

Left() function, 42, 45

Left property, Application object, 172

Len() function, 42

less than (<) operator, 69

less than or equal to (<=) operator, 69

libraries, object, 159

line continuation character (\_), 92

List Box control, 231–233

List property, 232

ListCount property, 232

ListIndex property, 232

ListObject object, 359–360

ListStyle property, 232

Loc() method, 299

Locals window, debugging and, 287–288

LOF() method, 299

logical errors, 38, 278

logical operators, 69

long data types, 30

loops

- For, 103–106

- Do, 100–103

  - Until keyword, 100–101

  - While keyword, 100, 102

- For/Each, 179–180, 446

- For/Next, 103, 105–106, 108

- infinite, 101–102

- iteration, 100

loose code, 37

## M

macros

- attaching to Forms toolbar control, 133

- disabling, 4

- location for, 127

- naming, 127

- Record Macro tool, 11

- recording, 127–131

- running, 132

- security setting, 3–4

- stopping recording, 128

Magic Squares spreadsheet, 32–35

Main() function, 62–63

mapping the image design, Alienated game

- project example, 413–414

Math Game project

- ActiveX controls, adding, 134–137

- answer collection code, 143–145

- design, 125–127, 362

- introduction, 100, 123–124, 339–340

- random number generation code,
  - 139–141
- requirements list, 124–125, 361–362
- scoring the answers code, 145–147
- starting and initializing code, 137–139
- student table code, 372–375
- student tables, 367–368
- taking the test code, 375–385
- test results, viewing, 367–368, 372–375
- tests, creating, 364–366
- tests, taking, 363
- timer code, 141–143
- worksheet interface, 363
- writing tests code, 368–372
- mathematical operators, 31
- Max property, Scroll Bar control, 223
- MEDIAN() function, 279
- memory management, 64
- methods. *See also* functions
  - Add(), 167
  - AddPicture(), 484
  - Assert(), 284
  - AutoFill(), 121–122
  - AutoFit(), 175
  - CellColors(), 180
  - CenterApp(), 172
  - CenterBook(), 172
  - ChDir(), 298
  - ChDrive(), 298
  - CheckFileFilters(), 293
  - Clear(), 232
  - Close(), 167–169
  - Copy(), 121–122
  - CurDir(), 298
  - EOF(), 298
  - Execute(), 292
  - Export(), 355–356
  - ExportXml(), 356
  - FileAttr(), 298
  - FileCopy(), 298
  - FileDateTime(), 298
  - FileLen(), 298
  - FreeFile(), 298
  - GetAttr(), 299
  - Hide(), 220
  - Import(), 355–356
  - ImportXml(), 356–357
  - I/O, 291–292
  - Kill(), 299
  - Loc(), 299
  - LOF(), 299
  - MkDir(), 299
  - NewWindow(), 166
  - Open(), 167, 354
  - OpenXML(), 355
  - Paste(), 121–122
  - Refresh(), 357
  - RemoveItem(), 232
  - Reset(), 299
  - Rmdir(), 299
  - Save(), 290
  - SaveAs(), 290, 354
  - SaveAsXmlData(), 358
  - Seek(), 299
  - SetAttr(), 299
  - Show(), 220, 292, 295
  - ShowFileDialog(), 296–297
  - Sort(), 314
  - Unload(), 220
  - WindowResize(), 173
  - XmlImport(), 358
  - XmlImportXml(), 358
- Mid() function, 42, 45
- Min property, Scroll Bar control, 223
- mismatch errors, data types, 37
- MkDir() method, 299
- modal forms, 220–221
- module-level variables, 28, 135
- modules
  - defined, 26
  - general declarations, 29
  - object, 26

- procedures and, 26
- standard, 26–27
- MouseDown() event, 57–59, 406
- MouseUp() event, 59, 406
- MoveImages() code, 421
- MsgBox() function, 40–41
- multi-dimensional arrays, 114–116
- MultiPage control, 229–231
- multiplication (\*) operator, 31
- MultiSelect property, 232

## N

- Name property, 43
  - Check Box control, 80–81
  - Combo Box control, 232
  - Image control, 79
  - List Box control, 232
  - Scroll Bar control, 223
  - UserForm object, 216
- named arguments, 122
- named ranges, constants and, 38
- naming macros, 127
- naming variables, 25–26
- nested tags, 345
- nesting functions, 50
- NewWindow() method, 166
- Next keyword, For loops, 103
- not equal to (<>) operator, 69
- NOT operator, 70–71
- Now function, 51
- numerical data types, 30–32

## O

- Object Browser
  - classes, 159
  - Classes list, 165
  - object hierarchy, 160–161
  - object library, 159
  - opening, 157–158
- Object Code window, 10

- object data types, 30, 178–179
- Object Model chart (Help system), 160
- object modules, 26
- object-oriented programming, 152–153
- objects
  - Application
    - ActiveCell property, 164
    - CenterApp() method, 172
    - Height property, 164
    - Left property, 172
    - UsableHeight property, 172
    - UsableWidth property, 172
    - Width property, 164
    - WindowState property, 172
    - Workbooks object, 155–156
  - collection, 155–157
  - defined, 154–155
  - events, 154–155
  - FileDialog, 292–297
  - FileDialogFilters, 293, 295
  - FileDialogSelectedItems, 293–297
  - FileSystem, 297–299
  - For/Each loop, 179–180
  - ListObject, 359–360
  - OLEObjects collection, 451–453
  - properties, 154
  - Range, 164, 174–176
  - searching, 161
  - Shape
    - activation, 449–450
    - adding shapes to worksheets, 443
    - Count property, 442
    - Fill property, 445
    - looping through collection of, 446
    - manipulating, 444–446
  - ShapeRange collection, 447–449
  - Window, 165, 167
    - NewWindow() method, 166
    - VisibleRange property, 173
    - WindowResize() method, 173
  - With/End With structure, 177–178

## Workbook

- Application object, 155–156
- CenterBook() method, 172
- Close() method, 167–169
- Range property, 162
- XmlMap, 355–358
- Office button, 6–7
- Office Shared Features, 3
- Office/Excel setup program, 3
- OLEObjects collection object, 451–453
- On Error statement, 279–281
- one-dimensional arrays, 111–114
- Open() method, 167, 354
- Open statement, 297, 299
- opening
  - code windows, 10
  - workbooks, 170–171, 289–290
  - XML documents, 354–355
  - XML documents from Excel, 348–350
- OpenXML() method, 355
- operating system (OS) files, 289
- operators
  - AND, 70
  - comparison, 69
  - logical, 69
  - NOT, 70–71
  - OR, 70, 73
- Option Button control, 135, 222–223
- Option Explicit statement, 26
- Option keyword, 203
- Options dialog box
  - Docking Options tab, 503
  - Editor Format Options tab, 502
  - Editor Options tab, 501–502
  - General Options tab, 502–503
- OR operator, 70, 73
- OS (operating system) files, 289
- output. *See* I/O
- output, MsgBox() function, 40–41
- overflow errors, data types, 30

## P

- parameters, with event procedures, 57–59
- PassByRef() function, 64
- PassByVal() function, 64
- Paste() method, 121–122
- Picture property, 13, 79
- PictureAlignment property, Image control, 79
- PictureSizeMode property, Image control, 79
- pie charts, 396
- Poker Dice project
  - Check Box control, 80–81
  - code, 81
    - dice selection, 82
    - random number generation, 90–91
    - resetting the game board, 83–84
    - results, 92–97
    - rolling the dice, 85–87
    - scoring the hand, 88–89
  - design, 78
  - Image control, 79–80
  - introduction, 55–56
  - requirements list, 77–78
- predefined functions, 65, 68–69
- Preserve keyword, 117
- Private keyword, 15, 29, 59–60
- procedural variables, 28
- procedures
  - event
    - Activate(), 28, 56–57, 218, 406
    - Change(), 143
    - charts, 406
    - Click(), 14–15, 28, 43
    - defined, 14, 154–155
    - DropButtonClick(), 232
    - forms, 218
    - Initialize(), 218
    - MouseDown(), 57–59, 406
    - MouseUp(), 59, 406
    - parameters with, 57–59

- QueryClose(), 218
- SelectionChange(), 32, 173, 192–193
- sub procedures *versus*, 60
- Terminate(), 218
- which to use, 59
- Workbook\_Open(), 173
- Worksheet\_Activate(), 173
- function, 65–69
- modules and, 26
- recursive, 105
- scope, 59
- sub, 60–62
- ProcessChart() function, 422, 434
- program execution order, error
  - handling, 280
- program outline design
  - Alienated game project example, 415–416
  - Excetris project example, 459
- programming code. *See* code
- programs. *See* code; projects
- Project Explorer window, 8–9
- projects
  - Alienated game
    - chart sheet code, 416–419, 421
    - chart sheet interface design, 411–412
    - design, 411
    - game play code, 434–439
    - introduction, 390
    - mapping the image design, 413–414
    - program outline design, 415–416
    - requirements list, 409–411
    - scanning the chart code, 421–434
    - user selection design, 413
  - BattleCell
    - computer selections, 196–202
    - design, 184–186
    - initialization, 189–192
    - introduction, 152
    - player selections, 192–196
    - requirements list, 181–184
    - selection validation, 202–207
    - starting the game, 189–192
    - workbooks, opening and closing, 186–189
  - Biorhythms and the Time of Your Life
    - code, 48–52
    - design, 47–48
    - introduction, 23–24
    - requirements list, 46–47
  - Blackjack
    - dealer bust, 270–272
    - dealer frame design, 246
    - design, 246–252
    - general purpose public procedures, 253–254
    - introduction, 214
    - player bust, 267–269
    - player frame design, 246
    - playing the hand, 259–260
    - public procedures and variables, 254–255
    - requirements list, 244–246
    - scoring, 266–267, 269–270
    - shuffling the deck, 256–259, 261
    - starting new hand, 262–265
  - Colorful Stats
    - code, 18–21
    - design, 18
    - introduction, 1–2
    - requirements list, 17–18
  - Excetris
    - design, 455–456
    - filled rows, scoring code, 476–484
    - how to play, 453–454
    - initialization code, 460–461
    - introduction, 441–442
    - program outline, 459
    - requirements list, 454–455
    - shapes, adding new, 462–465
    - shapes, creating, 456–457
    - shapes, moving, 457–458, 465–476
    - shapes, removing, 458

**Math Game**

- ActiveX controls, adding, 134–137
- answer collection code, 143–145
- design, 125–127, 362
- introduction, 100, 123–124, 339–340
- random number generation code, 139–141
- requirements list, 124–125, 361–362
- scoring the answers code, 145–147
- starting and initializing code, 137–139
- student table code, 372–375
- student tables, 367–368
- taking the test code, 375–385
- test results, viewing, 367–368, 372–375
- tests, creating, 364–366
- tests, taking, 363
- timer code, 141–143
- worksheet interface, 363
- writing tests code, 368–372

**Poker Dice**

- Check Box control, 80–81
- code, 81
- design, 78
- dice selection code, 82
- Image control, 79–80
- introduction, 55–56
- random number generation code, 90–91
- requirements list, 77–78
- resetting game board code, 83–84
- results, 92–97
- rolling the dice code, 85–87
- scoring the hand code, 88–89

**Word Find**

- form design, 306–308
- introduction, 277
- requirements list, 304–306
- UserForm module, 310–323
- worksheet design, 308–310
- worksheet module code, 323–335

**properties**

- ActiveCell, 164
- BackColor, 13, 216
- BoundColumn, 232
- Caption, 13, 216
- Cells, 176–177
- ColorIndex, 180
- ColumnCount, 232
- Count, 442
- Fill, 445
- Font, 13
- ForeColor, 13
- Formula, 164
- Height, 13, 216
- Image control, 79–81
- IsExportable, 357
- LargeChange, 223
- Left, 172
- List, 232
- ListCount, 232
- ListIndex, 232
- ListStyle, 232
- Max, 223
- Min, 223
- MultiSelect, 232
- Name
  - Combo Box control, 232
  - List Box control, 232
  - Scroll Bar control, 223
  - UserForm object, 216
- object, 154
- Picture, 13
- Range, 162
- SmallChange, 223
- StartupPosition, 216
- Style
  - Combo Box control, 232
  - List Box control, 232
- UsableHeight, 172
- UsableWidth, 172

- Value, 175
  - Combo Box control, 232
  - List Box control, 232
  - Scroll Bar control, 223
- VisibleRange, 173
- Width, 13, 216
- WindowState, 172
- worksheet, accessing and altering, 9
- Properties window
  - of Command Button control, 12–13
  - overview, 8–9
- Public keyword, 29, 59–60

## Q

- QueryClose() event procedure, 218
- Quick Access toolbar, 6
- quotation marks ("), 35–36, 345–346

## R

- R1C1 style references, programming formulas
  - into worksheet cells, 122–123
- RAD (rapid application development), 5
- random access files, 302–304
- random number generation, 72–74, 139–141
- Range object, 164, 174–176
- Range property, Workbook object, 162
- RangeValid() function, 194, 203–204
- rapid application development (RAD), 5
- Record Macro tool, 11
- recording macros, 127–131
- recursive procedures, 105
- ReDim keyword, 117
- RefEdit control, 227–229
- Refresh() method, 357
- RemoveImages() function, 421
- RemoveItem() method, 232
- requirements list
  - Alienated game project, 409–411
  - BattleCell project example, 181–184

- Biorhythms and the Time of Your Life
  - project example, 46–47
- Blackjack project example, 244–246
- Colorful Status project example, 17–18
- Excetris project example, 454–455
- Math Game project, 124–125, 361–362
- Poker Dice project example, 77–78
- Word Find project example, 304–306
- Reset() method, 299
- resizing windows, 172
- Ribbon (Excel), 6–7
- Right() function, 42
- Rmdir() method, 299
- Rnd function, 72
- root element, XML, 344
- run time, 10
- running macros, 132

## S

- Save() method, 290
- SaveAs() method, 290, 354
- SaveAsXmlData() method, 358
- saving
  - data as XML spreadsheet, 352–353
  - workbooks, 188, 290
  - worksheets as XML data, 353
  - worksheets to XML files, 352
  - XML documents, 354
- ScanImages() function, 421–422, 424, 437
- schemas, XML, 346–348
- scope
  - defined, 28
  - procedures, 59
- scoring the answers code, Math Game project
  - example, 145–147
- Scroll Bar control, 223–224
- searching objects, 161
- security
  - digital signatures, 4
  - macro security setting, 3–4

- Security Alert window, 4
- Seek() method, 299
- Select/Case statement, 75–77
- selection validation, BattleCell project
  - example, 202–207
- SelectionChange() event, 32, 173, 192–193
- SendResult() function, 62
- sequential access files, 300–302
- SetAttr() method, 299
- SetChartType() function, 398
- Setup program, VBA installation, 3
- Shape collection object, 442–443
- Shape object
  - activation, 449–450
  - adding shapes to worksheets, 443
  - Count property, 442
  - Fill property, 445
  - looping through collection of, 446
  - manipulating, 444–446
- ShapeRange collection objects, 447–449
- sheets, chart, 401–403, 406–409
- Show Developer tab, 7
- Show() method, 220, 292, 295
- ShowFileDialog() method, 296–297
- single data types, 30–31
- size, arrays, 116–118
- SmallChange property, Scroll Bar control, 223
- Sort() method, 314
- sound files
  - API procedures, 208–209
  - discussed, 207
  - .wav files, 209–210
- spreadsheets. *See also* worksheets
  - content validation, 109
  - Magic Squares, 32–35
  - XML, saving data as, 352–353
- standard modules, 26–27
- Standard toolbar, 7
- starting and initializing code, Math Game
  - project example, 137–139
- StartPosition property, 216
- statements
  - Declare, 208
  - Dim, 25–26
  - ElseIf clause, 75
  - End Sub, 60
  - If, 71–72
  - If/Then, 71–73, 92
  - If/Then/Else, 74–75, 92, 198
  - On Error, 279–281
  - Open, 297, 299
  - Option Explicit, 26
  - Select/Case, 75–77
- Static keyword, 28
- STDEV() function, 65
- STDEVP() function, 279
- Str() function, 42, 51
- StrComp() function, 42
- StrConv() function, 42, 45
- string data types, 30, 35–36
- strings
  - character locations, 44
  - concatenation, 45
  - fixed-length, 36
  - Fun with Strings spreadsheet example, 42–44
  - functions, 42
  - inserting in worksheet cells, 163
  - overview, 41
- StrReverse() function, 42, 45
- Style property, 232
- Sub keyword, 15
- sub procedures, 60–62
- subtraction (-) operator, 31
- SUM() function, 65, 121
- summary statistics, forms, 233–240
- syntax errors, 278

**T**

tags  
     closing, 344  
     HTML, 341  
     nested, 345  
     XML, 344–345  
 TargetValid() function, 203  
 Terminate() event procedure, 218  
 Then keyword, 71  
 ThisWorkbook object module, 171  
 timer code, Math Game project example,  
     141–143  
 To keyword, For loops, 103  
 toolbars  
     Forms, 133–134  
     Quick Access, 6  
     Standard, 7  
 Transpose() function, 114–117  
 Trim() function, 42, 108  
 trimming extra spaces, 108  
 Trust Center window, 4

**U**

UCase() function, 42, 45  
 Unload() method, 220  
 Until keyword, Do loops, 100–101  
 UsableHeight property, 172  
 UsableWidth property, 172  
 user input validation, 106–107  
 user selection design, Alienated game project  
     example, 413  
 user-defined data types, 30, 36  
 UserForm object. *See* forms

**V**

Val() function, 42, 62, 119  
 ValidateName() function, 107–108

## validation

    BattleCell project example, 202–207  
     input, 106–107  
     InputBox() function, 107–108  
     of spreadsheet content, 109  
     XML, 348

## Value property, 175

    Check Box control, 81  
     Combo Box control, 232  
     List Box control, 232  
     Scroll Bar control, 223

## variables

    declaring, 25–26  
     global, 29  
     integer, 28, 31  
     module-level, 28, 135  
     naming considerations, 25–26  
     overview, 24  
     procedural, 28  
     scope, 28  
     as temporary storage of data, 25

## variant data types, 30, 36–38

## VBA, 3

## View Code icon, 10, 14

## VisibleRange property, 173

**W**Watch window tracking, debugging and,  
     286–287

## .wav files, 209–210

## While keyword, Do loops, 100, 102

## Width property, 13

    Application object, 164  
     UserForm object, 216

## Window objects, 165, 167

    NewWindow() method, 166  
     VisibleRange property, 173  
     WindowResize() method, 173

- windows
  - new window creation, 166
  - resizing, 172
- WindowState property, Application object, 172
- With/End With structure, 177–178
- Word Find project
  - form design, 306–308
  - introduction, 277
  - requirements list, 304–306
  - UserForm module code, 310–323
  - worksheet design, 308–310
  - worksheet module code, 323–335
- Workbook object
  - Application object, 155–156
  - CenterBook() method, 172
  - Close() method, 167–169
  - Range property, 162
- Workbook\_Open() event, 173
- workbooks
  - opening, 170–171, 289–290
  - opening and closing, 186–189
  - saving, 188, 290
  - ThisWorkbook object module, 171
- Worksheet object, 173–174
- Worksheet\_Activate() event, 173
- worksheets. *See also* spreadsheets
  - cells inserting strings in, 163
  - opening and importing XML documents into, 348–350
  - placing controls on, 11–12
  - programming formulas into
    - A1 style references, 120–122
    - R1C1 style references, 122–123

- properties in, accessing and altering, 9
- saving as XML data, 353
- saving to XML files, 352
- Word Find project example, 308–310

## X

### XML

- attributes, 345–346
- case-sensitivity, 345
- defined, 342
- documents
  - opening, 354–355
  - opening and importing into Excel worksheets, 348–350
  - saving, 354
- element names, 346
- overview, 341
- popularity of, 342
- root element, 344
- sample program, 343
- SaveAsXmlData() method, 358
- saving worksheets to, 352
- schemas, 346–348
- spreadsheet, saving data as, 352–353
- tags, 344–345
- validation, 348
- XML Data file type, 353
- XmlImport() method, 358
- XmlImportXml() method, 358
- XmlMap object, 355–358
- XmlImportXml() method, 358
- XmlMap object, 355–358

# the fun way to learn programming

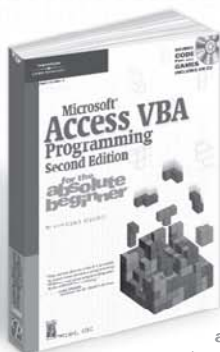

## Let's face it.

C++, Java, and Perl can be a little intimidating. But now they don't have to be. The *for the absolute beginner* series gives students a fun, non-intimidating introduction to the world of programming. Each book in this series teaches a specific programming language using simple game programming as a teaching aid. All titles are

only \$29.99 and include source code on the companion CD-ROM or Web site.

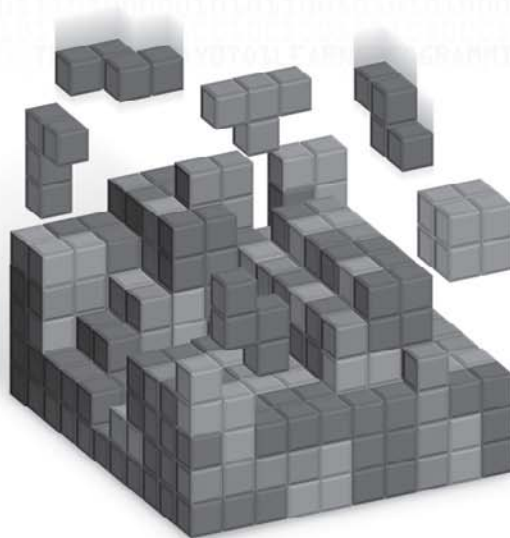

### Programming for the Absolute Beginner

ISBN: 1-59863-374-0 ■ May 2007

Teaches programming fundamentals using a free implementation of BASIC called Just BASIC.



### ASP Programming for the Absolute Beginner

ISBN: 1-931841-01-2



### C++® Programming for the Absolute Beginner

ISBN: 1-931841-43-8



### Java™ Programming for the Absolute Beginner, Second Edition

ISBN: 1-59863-275-2



### JavaScript Programming for the Absolute Beginner

ISBN: 0-7615-3410-5



### Microsoft® Access VBA Programming for the Absolute Beginner, Third Edition

ISBN: 1-59863-393-7 ■ May 2007



### Microsoft® Excel VBA Programming for the Absolute Beginner, Third Edition

ISBN: 1-59863-394-5 ■ July 2007



### Microsoft® Visual Basic 2005 Express Edition Programming for the Absolute Beginner

ISBN: 1-59200-814-3



### Microsoft® Visual C++ 2005 Express Edition Programming for the Absolute Beginner

ISBN: 1-59200-816-X



### Microsoft® Visual C# 2005 Express Edition Programming for the Absolute Beginner

ISBN: 1-59200-818-6



### Microsoft® Windows Powershell Programming for the Absolute Beginner

ISBN: 1-59863-354-6



### Microsoft® WSH and VBScript Programming for the Absolute Beginner, Second Edition

ISBN: 1-59200-731-7



### PHP 5/MySQL Programming for the Absolute Beginner

ISBN: 1-59200-494-6



### Python Programming for the Absolute Beginner, Second Edition

ISBN: 1-59863-112-8



### Perl Programming for the Absolute Beginner

ISBN: 1-59863-222-1

*This page intentionally left blank*

## hack•er (n. *Informal*)

1. One who is proficient at using or programming a computer; a computer buff.
2. One who programs enthusiastically—even obsessively—or who enjoys programming rather than just theorizing about programming.
3. A person who enjoys exploring the details of programmable systems and how to stretch their capabilities.
4. One who cracks a computer system for the sheer challenge of doing so!

# Take your hacking skills to the limit!

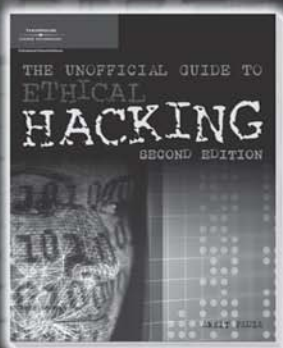

**The Unofficial Guide to Ethical Hacking  
Second Edition**  
ISBN: 1-59863-062-8 ■ \$49.99  
Ankit Fadia

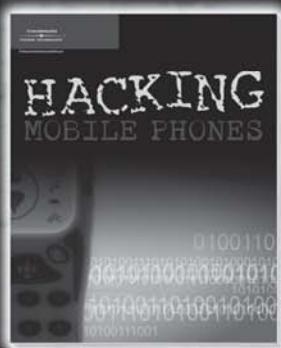

**Hacking Mobile Phones**  
ISBN: 1-59863-106-3 ■ \$24.99  
Ankit Fadia

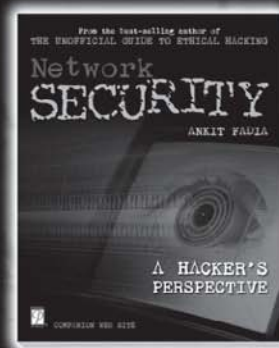

**Network Security  
A Hacker's Perspective**  
ISBN: 1-59200-045-2 ■ \$49.99  
Ankit Fadia

Check out our complete collection of networking and security titles and order online at

# [www.courseptr.com](http://www.courseptr.com)

*This page intentionally left blank*

# Blackjack? Poker? Fantasy Baseball?

Wherever your online interests lie, we've got you covered...



## **Winning Secrets of Online Blackjack**

Catherine Karayanis  
ISBN: 1-59200-914-X  
U.S. List: \$19.99

## **Winning Secrets of Online Poker**

Douglas W. Frye and Curtis D. Frye  
ISBN: 1-59200-711-2  
U.S. List: \$19.99

## **Dominate Your Fantasy Baseball League**

David Sabino  
ISBN: 1-59200-684-1  
U.S. List: \$19.99

To view and order even more guides for today's digital lifestyle,  
visit us at [www.courseptr.com](http://www.courseptr.com) or call 800.648.7450.