

THE EXPERT'S VOICE® IN JAVA

# Learn JavaFX 8

Building User Experience and Interfaces  
with Java 8

Kishori Sharan

Apress®

[www.allitebooks.com](http://www.allitebooks.com)

*For your convenience Apress has placed some of the front matter material after the index. Please use the Bookmarks and Contents at a Glance links to access them.*



**Apress®**

# Contents at a Glance

|  |              |
|--|--------------|
| <b>About the Author .....</b>                            | <b>xxi</b>   |
| <b>About the Technical Reviewers .....</b>               | <b>xxiii</b> |
| <b>Acknowledgments .....</b>                             | <b>xxv</b>   |
| <b>Introduction .....</b>                                | <b>xxvii</b> |
| <b>■ Chapter 1: Getting Started .....</b>                | <b>1</b>     |
| <b>■ Chapter 2: Properties and Bindings.....</b>         | <b>25</b>    |
| <b>■ Chapter 3: Observable Collections.....</b>          | <b>83</b>    |
| <b>■ Chapter 4: Managing Stages .....</b>                | <b>127</b>   |
| <b>■ Chapter 5: Making Scenes.....</b>                   | <b>149</b>   |
| <b>■ Chapter 6: Understanding Nodes.....</b>             | <b>163</b>   |
| <b>■ Chapter 7: Playing with Colors .....</b>            | <b>201</b>   |
| <b>■ Chapter 8: Styling Nodes .....</b>                  | <b>223</b>   |
| <b>■ Chapter 9: Event Handling .....</b>                 | <b>259</b>   |
| <b>■ Chapter 10: Understanding Layout Panes.....</b>     | <b>303</b>   |
| <b>■ Chapter 11: Model-View-Controller Pattern .....</b> | <b>419</b>   |
| <b>■ Chapter 12: Understanding Controls .....</b>        | <b>435</b>   |
| <b>■ Chapter 13: Understanding TableView.....</b>        | <b>617</b>   |
| <b>■ Chapter 14: Understanding TreeView .....</b>        | <b>663</b>   |
| <b>■ Chapter 15: Understanding TreeTableView .....</b>   | <b>689</b>   |
| <b>■ Chapter 16: Browsing Web Pages.....</b>             | <b>711</b>   |

|  |             |
|--|-------------|
| ■ <b>Chapter 17: Understanding 2D Shapes</b> .....             | <b>741</b>  |
| ■ <b>Chapter 18: Understanding Text Nodes</b> .....            | <b>789</b>  |
| ■ <b>Chapter 19: Understanding 3D Shapes</b> .....             | <b>805</b>  |
| ■ <b>Chapter 20: Applying Effects</b> .....                    | <b>841</b>  |
| ■ <b>Chapter 21: Understanding Transformations</b> .....       | <b>899</b>  |
| ■ <b>Chapter 22: Understanding Animation</b> .....             | <b>917</b>  |
| ■ <b>Chapter 23: Understanding Charts</b> .....                | <b>953</b>  |
| ■ <b>Chapter 24: Understanding the Image API</b> .....         | <b>997</b>  |
| ■ <b>Chapter 25: Drawing on a Canvas</b> .....                 | <b>1033</b> |
| ■ <b>Chapter 26: Understanding Drag and Drop</b> .....         | <b>1043</b> |
| ■ <b>Chapter 27: Understanding Concurrency in JavaFX</b> ..... | <b>1071</b> |
| ■ <b>Chapter 28: Playing Audios and Videos</b> .....           | <b>1101</b> |
| ■ <b>Chapter 29: Understanding FXML</b> .....                  | <b>1120</b> |
| ■ <b>Chapter 30: Understanding the Print API</b> .....         | <b>1157</b> |
| <b>Index</b> .....   | <b>1173</b> |

# Introduction

Java had the support for developing GUI applications since its version 1.0 using the AWT (Abstract Windows Toolkit). Later AWT was replaced by Swing, which gave a little better user experience, but still lacked the modern-looking widgets and the support for developer's productivity. Both AWT and Swing lacked the first-class support for data binding, efficient GUI rendering engines, easy-to-use 2D and 3D libraries for developers, and style sheet support. JavaFX was first released in 2008 as the tool to use for developing rich Internet applications (RIAs); it used a statically typed declarative language called *JavaFX Script*, which did not attract a lot of attention from Java developers. JavaFX 2.0, released in 2011, caught the Java community's attention when it dropped the support for JavaFX Script and supported writing JavaFX programs using the Java programming language. In its current version, JavaFX 8 is supported in the Java platform by including the JavaFX runtime along with the Java runtime in the JRE. Now JavaFX 8 is considered a real successor for Swing for building the GUI application using the Java platform.

*Learn JavaFX 8* shows you how to start developing rich-client desktop applications in JavaFX 8 using your Java skills. It provides comprehensive coverage of the JavaFX 8 features. Each chapter starts with an introduction to the topic at hand. A step-by-step discussion of the topic with small snippets of code follows. At the end of the topic's discussion, a complete program is presented. Special care has been taken to present the topics in such a way that chapters can be read serially. The book contains numerous pictures to aid you in visualizing the GUI that is built at every step in the discussion.

The book starts with an introduction to JavaFX and its history. It lists the system requirements and the steps to start developing JavaFX applications. It shows you how to create a Hello World application in JavaFX, explaining every line of code in the process. Later in the book, advanced topics such as 2D and 3D graphics, charts, FXML, advanced controls, and printing are discussed. Some of the advanced controls such as TableView, TreeTableView, and WebView are covered in chapters of their own.

I faced few hurdles while writing this book. As JavaFX 8 was being developed, JavaFX 2, the version before JavaFX 8, was the first release of JavaFX that used the Java programming language to write JavaFX code. There were few bugs in JavaFX 2. Sometimes it took me a couple of days of hard work to create an example to work with, only to realize that there was a bug in it. Later, if something did not work, I would look at the JIRA bug reports for JavaFX before spending too much time researching it myself. I had to fix bugs as I found them. It took me 18 months to finish this book and, in the end, it was satisfying to see that what I had produced was a lot of useful material covering almost every topic in JavaFX so fully that readers could use to learn and build a rich client application quickly using JavaFX. I hope you will enjoy the book and benefit greatly from it.

I believe that programming is simple if you learn it that way. Keeping this in mind, I kept the examples in the book as simple as possible, presenting them in as few lines as I could. The examples focus on the topic being discussed. I do not present complex GUI in my examples, keeping in mind that this could obscure the learning process of the topic at hand. I have seen books that contain examples that run four or five pages long, sometimes even longer; readers of such books (myself included) often get lost in trying to understand the logic of the program, thus forgetting what they were trying to learn in that section. Therefore, simple programs in this book are intended to help you learn JavaFX faster. The book includes 330 ready-to-run programs and 430 pictures. Having more pictures than programs is evident from my approach in keeping the readers' interest the first priority. Almost every time I discuss a snippet of code producing a UI, I include the picture of the results of the UI, so readers are not left to their imaginations as to what the code snippet will produce. Having to run every snippet of code to see the output can hinder the learning rhythm.

## Structure of the Book

The book contains 30 chapters covering all topics—from basic to advanced—in JavaFX. Chapters are arranged in an order that aids you to quickly learn JavaFX. I have used an incremental approach to teach JavaFX, assuming no prior GUI development knowledge. Each chapter starts with a section introducing the topic to be discussed in the chapter. Each section contains a bit of background of the features being discussed, followed with code snippets and a complete program.

## What You Will Learn

This book will help you to learn:

- What JavaFX 8 is and its history
- How to develop rich-client desktop applications using JavaFX 8
- How to use properties, collections, colors, and styles
- How to use controls and handle events to build modern GUI applications
- How to use advanced controls such as `TreeView`, `TableView`, and `TreeTableView`.
- How to access web pages in JavaFX applications
- How to draw 2D and 3D shapes and apply effects and transformations
- How to create animations and charts using the JavaFX 8 APIs
- How to add audios and videos to your applications
- How to create GUIs in JavaFX using FXML
- How to provide the printing capabilities using the JavaFX Print API

## Who Is This Book for?

Learn JavaFX 8 was written for Java developers, with beginning to intermediate level Java skills, who want to learn how to develop modern desktop GUI applications using JavaFX 8.

Source code for this book may be downloaded from [www.apress.com/9781484211434](http://www.apress.com/9781484211434); errata can be submitted and viewed via the same link.

Please direct all your questions and comments for the author to [ksharan@jdojo.com](mailto:ksharan@jdojo.com).

# CHAPTER 1



# Getting Started

In this chapter, you will learn:

- What JavaFX is
- The history of JavaFX
- How to write your first JavaFX application
- How to use the NetBeans Integrated Development Environment to work with a JavaFX application
- How to pass parameters to a JavaFX application
- How to launch a JavaFX application
- The life cycle of a JavaFX application
- How to terminate a JavaFX Application

## What Is JavaFX?

JavaFX is an open source Java-based framework for developing rich client applications. It is comparable to other frameworks on the market such as Adobe Flex and Microsoft Silverlight. JavaFX is also seen as the successor of Swing in the arena of graphical user interface (GUI) development technology in Java platform. The JavaFX library is available as a public Java application programming interface (API). JavaFX contains several features that make it a preferred choice for developing rich client applications:

- JavaFX is written in Java, which enables you to take advantage of all Java features such as multithreading, generics, and lambda expressions. You can use any Java editor of your choice, such as NetBeans, to author, compile, run, debug, and package your JavaFX application.
- JavaFX supports data binding through its libraries.
- JavaFX code can be written using any Java virtual machine (JVM)-supported scripting languages such as Visage, Groovy, and Scala.
- JavaFX offers two ways to build a user interface (UI): using Java code and using FXML. FXML is an XML-based scriptable markup language to define a UI declaratively. Oracle provides a tool called Scene Builder, which is a visual editor for FXML.

- JavaFX provides a rich set of multimedia support such as playing back audios and videos. It takes advantage of available codecs on the platform.
- JavaFX lets you embed web content in the application.
- JavaFX provides out-of-the-box support for applying effects and animations, which are important for developing gaming applications. You can achieve sophisticated animations by writing a few lines of code.

Behind the JavaFX API lies a number of components to take advantage of the Java native libraries and the available hardware and software. JavaFX components are shown in Figure 1-1.

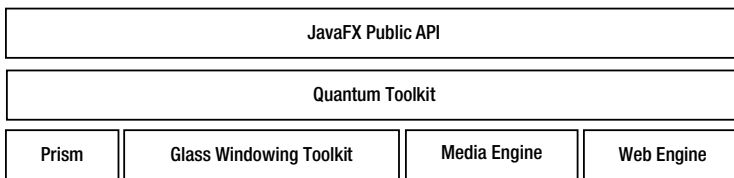

**Figure 1-1.** Components of the JavaFX platform

The GUI in JavaFX is constructed as a *scene graph*. A scene graph is a collection of visual elements, called nodes, arranged in a hierarchical fashion. A scene graph is built using the public JavaFX API. Nodes in a scene graph can handle user inputs and user gestures. They can have effects, transformations, and states. Types of nodes in a scene graph include simple UI controls such as buttons, text fields, two-dimensional (2D) and three-dimensional (3D) shapes, images, media (audio and video), web content, and charts.

*Prism* is a hardware-accelerated graphics pipeline used for rendering the scene graph. If hardware-accelerated rendering is not available on the platform, Java 2D is used as the fallback rendering mechanism. For example, before using Java 2D for rendering, it will try using DirectX on Windows and OpenGL on Mac Linux and embedded platforms.

The *Glass Windowing Toolkit* provides graphics and windowing services such as windows and the timer using the native operating system. The toolkit is also responsible for managing event queues. In JavaFX, event queues are managed by a single, operating system-level thread called *JavaFX Application Thread*. All user input events are dispatched on the JavaFX Application Thread. JavaFX requires that a live scene graph must be modified only on the JavaFX Application Thread.

Prism uses a separate thread, other than the JavaFX Application Thread, for the rendering process. It accelerates the process by rendering a frame while the next frame is being processed. When a scene graph is modified, for example, by entering some text in the text field, Prism needs to re-render the scene graph. Synchronizing the scene graph with Prism is accomplished using an event called a *pulse* event. A pulse event is queued on the JavaFX Application Thread when the scene graph is modified and it needs to be re-rendered. A pulse event is an indication that the scene graph is not in sync with the rendering layer in Prism, and the latest frame at the Prism level should be rendered. Pulse events are throttled at 60 frames per second maximum.

The media engine is responsible for providing media support in JavaFX, for example, playing back audios and videos. It takes advantage of the available codecs on the platform. The media engine uses a separate thread to process media frames and uses the JavaFX Application Thread to synchronize the frames with the scene graph. The media engine is based on *GStreamer*, which is an open source multimedia framework.

The web engine is responsible for processing web content (HTML) embedded in a scene graph. Prism is responsible for rendering the web contents. The web engine is based on *WebKit*, which is an open source web browser engine. HTML5, Cascading Style Sheets (CSS), JavaScript, and Document Object Model (DOM) are supported.



Quantum toolkit is an abstraction over the low-level components of Prism, Glass, Media Engine, and Web Engine. It also facilitates coordination between low-level components.

---

■ **Note** Throughout this book, it is assumed that you have intermediate-level knowledge of the Java programming language. Familiarity with the new features in Java 8 such as lambda expressions and Time API is also assumed.

---

## History of JavaFX

JavaFX was originally developed by Chris Oliver at SeeBeyond and it was called F3 (Form Follows Function). F3 was a Java scripting language for easily developing GUI applications. It offered declarative syntax, static typing, type inference, data binding, animation, 2D graphics, and Swing components. SeeBeyond was bought by Sun Microsystems and F3 was renamed JavaFX in 2007. Oracle acquired Sun Microsystems in 2010. Oracle then open sourced JavaFX in 2013.

The first version of JavaFX was released in the fourth quarter of 2008. The current release for JavaFX is version 8.0. The version number jumped from 2.2 to 8.0. From Java 8, the version numbers of Java SE and JavaFX will be the same. The major versions for Java SE and JavaFX will be released at the same time as well. Table 1-1 contains a list of releases of JavaFX. Starting with the release of Java SE 8, JavaFX is part of the Java SE runtime library. From Java 8, you do not need any extra set up to compile and run your JavaFX programs.

**Table 1-1.** *JavaFX Releases*

| Release Date | Version      | Comments  |
|--------------|--------------|---|
| Q4, 2008     | JavaFX 1.0   | It was the initial release of JavaFX. It used a declaration language called JavaFX Script to write the JavaFX code.               |
| Q1, 2009     | JavaFX 1.1   | Support for JavaFX Mobile was introduced.   |
| Q2, 2009     | JavaFX 1.2   |   |
| Q2, 2010     | JavaFX 1.3   |   |
| Q3, 2010     | JavaFX 1.3.1 |   |
| Q4, 2011     | JavaFX 2.0   | Support for JavaFX script was dropped. It used the Java language to write the JavaFX code. Support for JavaFX Mobile was dropped. |
| Q2, 2012     | JavaFX 2.1   | Support for Mac OS for desktop only was introduced.   |
| Q3, 2012     | JavaFX 2.2   |   |
| Q1, 2014     | JavaFX 8.0   | JavaFX version jumped from 2.2 to 8.0. JavaFX and Java SE versions will match from Java 8.  |

---

## System Requirements

You need to have the following software installed on your computer:

- Java Development Kit 8
- NetBeans IDE 8.0 or later

It is not necessary to have the NetBeans IDE to compile and run the programs in this book. However, the NetBeans IDE has special features for creating, running, and packaging JavaFX applications to make developers' lives easier. You can use any other IDE, for example, Eclipse, JDeveloper, or IntelliJ IDEA.

## JavaFX Runtime Library

All JavaFX classes are packaged in a Java Archive (JAR) file named `jfxrt.jar`. The JAR file is located in the `jre\lib\ext` directory under the Java home directory.

If you compile and run JavaFX programs on the command line, you do not need to worry about setting the JavaFX runtime JAR file in the CLASSPATH. Java 8 compiler (the `javac` command) and launcher (the `java` command) automatically include the JavaFX runtime JAR file in the CLASSPATH.

The NetBeans IDE automatically includes the JavaFX runtime JAR file in the CLASSPATH when you create a Java or JavaFX project. If you are using an IDE other than NetBeans, you may need to include `jfxrt.jar` in the IDE CLASSPATH to compile and run a JavaFX application from inside the IDE.

## JavaFX Source Code

Experienced developers sometimes prefer to look at the source code of the JavaFX library to learn how things are implemented behind the scenes. Oracle provides the JavaFX source code. The Java 8 installation copies the source in the Java home directory. The file name is `javafx-src.zip`. Unzip the file to a directory and use your favorite Java editor to open the source code.

## Your First JavaFX Application

Let's write your first JavaFX application. It should display the text "Hello JavaFX" in a window. I will take an incremental, step-by-step approach to explain how to develop this first application. I will add as few lines of code as possible, and then, explain what the code does and why it is needed.

### Creating the *HelloJavaFX* Class

A JavaFX application is a class that must inherit from the `Application` class that is in the `javafx.application` package. You will name your class `HelloFXApp` and it will be stored in the `com.jdojo.intro` package. Listing 1-1 shows the initial code for the `HelloFXApp` class. Note that the `HelloFXApp` class will not compile at this point. You will fix it in the next section.

**Listing 1-1.** Inheriting Your JavaFX Application Class from the `javafx.application.Application` Class

```
// HelloFXApp.java
package com.jdojo.intro;

import javafx.application.Application;

public class HelloFXApp extends Application {
    // Application logic goes here
}
```

The program includes a package declaration, an import statement, and a class declaration. There is nothing like JavaFX in the code. It looks like any other Java program. However, you have fulfilled one of the requirements of the JavaFX application by inheriting the `HelloFXApp` class from the `Application` class.

## Overriding the `start()` Method

If you try compiling the `HelloFXApp` class, it will result in the following compile-time error: *HelloFXApp is not abstract and does not override abstract method start(Stage) in Application*. The error is stating that the `Application` class contains an abstract `start(Stage stage)` method, which has not been overridden in the `HelloFXApp` class. As a Java developer, you know what to do next: you either declare the `HelloFXApp` class as abstract or provide an implementation for the `start()` method. Here let's provide an implementation for the `start()` method. The `start()` method in the `Application` class is declared as follows:

```
public abstract void start(Stage stage) throws java.lang.Exception
```

Listing 1-2 shows the revised code for the `HelloFXApp` class that overrides the `start()` method.

**Listing 1-2.** Overriding the `start()` Method in Your JavaFX Application Class

```
// HelloFXApp.java
package com.jdojo.intro;

import javafx.application.Application;
import javafx.stage.Stage;

public class HelloFXApp extends Application {
    @Override
    public void start(Stage stage) {
        // The logic for starting the application goes here
    }
}
```

In the revised code, you have incorporated two things:

- You have added one more `import` statement to import the `Stage` class from the `javafx.stage` package.
- You have implemented the `start()` method. The `throws` clause for the method is dropped, which is fine by the rules for overriding methods in Java.

The `start()` method is the entry point for a JavaFX application. It is called by the JavaFX application launcher. Notice that the `start()` method is passed an instance of the `Stage` class, which is known as the *primary stage* of the application. You can create more stages as necessary in your application. However, the primary stage is always created by the JavaFX runtime for you.

---

■ **Tip** Every JavaFX application class must inherit from the `Application` class and provide the implementation for the `start(Stage stage)` method.

---

## Showing the Stage

Similar to a stage in the real world, a JavaFX stage is used to display a scene. A scene has visuals—such as text, shapes, images, controls, animations, and effects—with which the user may interact, as is the case with all GUI-based applications.

In JavaFX, the primary stage is a container for a scene. The stage look-and-feel is different depending on the environment your application is run in. You do not need to take any action based on the environment because the JavaFX runtime takes care of all the details for you. For example, if the application runs as a desktop application, the primary stage will be a window with a title bar and an area to display the scene; if the application runs an applet in a web browser, the primary stage will be an embedded area in the browser window.

The primary stage created by the application launcher does not have a scene. You will create a scene for your stage in the next section.

You must show the stage to see the visuals contained in its scene. Use the `show()` method to show the stage. Optionally, you can set a title for the stage using the `setTitle()` method. The revised code for the `HelloFXApp` class is shown in Listing 1-3.

**Listing 1-3.** Showing the Primary Stage in Your JavaFX Application Class

```
// HelloFXApp.java
package com.jdojo.intro;

import javafx.application.Application;
import javafx.stage.Stage;

public class HelloFXApp extends Application {
    @Override
    public void start(Stage stage) {
        // Set a title for the stage
        stage.setTitle("Hello JavaFX Application");

        // Show the stage
        stage.show();
    }
}
```

## Launching the Application

You are now ready to run your first JavaFX application. You can use one of the following two options to run it:

- It is not necessary to have a `main()` method in the class to start a JavaFX application. When you run a Java class that inherits from the `Application` class, the `java` command launches the JavaFX application if the class being run does not contain the `main()` method.
- If you include a `main()` method in the JavaFX application class inside the `main()` method, call the `launch()` static method of the `Application` class to launch the application. The `launch()` method takes a `String` array as an argument, which are the parameters passed to the JavaFX application.

If you are using the first option, you do not need to write any additional code for the `HelloFXApp` class. If you are using the second option, the revised code for the `HelloFXApp` class with the `main()` method will be as shown in Listing 1-4.

**Listing 1-4.** The `HelloFXApp` JavaFX Application Without a Scene

```
// HelloFXApp.java
package com.jdojo.intro;

import javafx.application.Application;
import javafx.stage.Stage;

public class HelloFXApp extends Application {
    public static void main(String[] args) {
        // Launch the JavaFX application
        Application.launch(args);
    }

    @Override
    public void start(Stage stage) {
        stage.setTitle("Hello JavaFX Application");
        stage.show();
    }
}
```

The `main()` method calls the `launch()` method, which will do some setup work and call the `start()` method of the `HelloFXApp` class. Your `start()` method sets the title for the primary stage and shows the stage. Compile the `HelloFXApp` class using the following command:

```
javac com/jdojo/intro/HelloFXApp.java
```

Run the `HelloFXApp` class using the following command, which will display a window with a title bar as shown in Figure 1-2:

```
java com.jdojo.intro>HelloFXApp
```

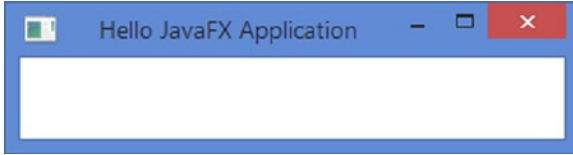

**Figure 1-2.** The `HelloFXApp` JavaFX Application Without a Scene

The main area of the window is empty. This is the content area in which the stage will show its scene. Because you do not have a scene for your stage yet, you will see an empty area. The title bar shows the title that you have set in the `start()` method.

You can close the application using the Close menu option in the window title bar. Use `Alt + F4` to close the window in Windows. You can use any other option to close the window as provided by your platform.

---

■ **Tip** The `launch()` method of the `Application` class does not return until all windows are closed or the application exits using the `Platform.exit()` method. The `Platform` class is in the `javafx.application` package.

---

You haven't seen anything exciting in JavaFX yet! You need to wait for that until you create a scene in the next section.

## Adding the `main()` Method

As described in the previous section, the Java 8 launcher (the `java` command) does not require a `main()` method to launch a JavaFX application. If the class that you want to run inherits from the `Application` class, the `java` command launches the JavaFX application by automatically calling the `Application.launch()` method for you.

If you are using the NetBeans IDE to create the JavaFX project, you do not need to have a `main()` method to launch your JavaFX application if you run the application by running the JavaFX project. However, the NetBeans IDE requires you to have a `main()` method when you run the JavaFX application class as a file, for example, by selecting the `HelloFXApp` file, right-clicking it, and selecting the Run File option from the menu.

Some IDEs still require the `main()` method to launch a JavaFX application. All examples in this chapter will include the `main()` method that will launch the JavaFX applications.

## Adding a Scene to the Stage

An instance of the `Scene` class, which is in the `javafx.scene` package, represents a scene. A stage contains one scene, and a scene contains visual contents.

The contents of the scene are arranged in a tree-like hierarchy. At the top of the hierarchy is the *root* node. The root node may contain child nodes, which in turn may contain their child nodes, and so on. You must have a root node to create a scene. You will use a `VBox` as the root node. `VBox` stands for vertical box, which arranges its children vertically in a column. The following statement creates a `VBox`:

```
VBox root = new VBox();
```

---

■ **Tip** Any node that inherits from the `javafx.scene.Parent` class can be used as the root node for a scene. Several nodes, known as layout panes or containers such as `VBox`, `HBox`, `Pane`, `FlowPane`, `GridPane`, or `TilePane` can be used as a root node. `Group` is a special container that groups its children together.

---

A node that can have children provides a `getChildren()` method that returns an `ObservableList` of its children. To add a child node to a node, simply add the child node to the `ObservableList`. The following snippet of code adds a `Text` node to a `VBox`:

```
// Create a VBox node
VBox root = new VBox();

// Create a Text node
Text msg = new Text("Hello JavaFX");

// Add the Text node to the VBox as a child node
root.getChildren().add(msg);
```

The `Scene` class contains several constructors. You will use the one that lets you specify the root node and the size of the scene. The following statement creates a scene with the `VBox` as the root node, with 300px width and 50px height:

```
// Create a scene
Scene scene = new Scene(root, 300, 50);
```

You need to set the scene to the stage by calling the `setScene()` method of the `Stage` class:

```
// Set the scene to the stage
stage.setScene(scene);
```

That's it. You have completed your first JavaFX program with a scene. Listing 1-5 contains the complete program. The program displays a window as shown in Figure 1-3.

**Listing 1-5.** A JavaFX Application with a Scene Having a Text Node

```
// HelloFXAppWithAScene.java
package com.jdojo.intro;

import javafx.application.Application;
import javafx.scene.Scene;
import javafx.scene.layout.VBox;
import javafx.scene.text.Text;
import javafx.stage.Stage;

public class HelloFXAppWithAScene extends Application {
    public static void main(String[] args) {
        Application.launch(args);
    }

    @Override
    public void start(Stage stage) {
        Text msg = new Text("Hello JavaFX");
        VBox root = new VBox();
        root.getChildren().add(msg);

        Scene scene = new Scene(root, 300, 50);
        stage.setScene(scene);
        stage.setTitle("Hello JavaFX Application with a Scene");
        stage.show();
    }
}
```

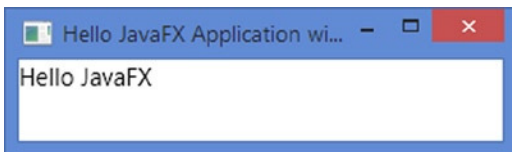

**Figure 1-3.** A JavaFX application with a scene having a Text node

## Improving the *HelloFX* Application

JavaFX is capable of doing much more than you have seen so far. Let's enhance the first program and add some more user interface elements such as buttons and text fields. This time, the user will be able to interact with the application. Use an instance of the `Button` class to create a button as shown:

```
// Create a button with "Exit" text
Button exitBtn = new Button("Exit");
```



When a button is clicked, an `ActionEvent` is fired. You can add an `ActionEvent` handler to handle the event. Use the `setOnAction()` method to set an `ActionEvent` handler for the button. The following statement sets an `ActionEvent` handler for the button. The handler terminates the application. You can use a lambda expression or an anonymous class to set the `ActionEvent` handler. The following snippet of code shows both approaches:

```
// Using a lambda expression
exitBtn.setOnAction(e -> Platform.exit());

// Using an anonymous class
import javafx.event.ActionEvent;
import javafx.event.EventHandler;
...
exitBtn.setOnAction(new EventHandler<ActionEvent>() {
    @Override
    public void handle(ActionEvent e) {
        Platform.exit();
    }
});
```

The program in Listing 1-6 shows how to add more nodes to the scene. The program uses the `setStyle()` method of the `Label` class to set the fill color of the `Label` to blue. I will discuss using CSS in JavaFX later.

**Listing 1-6.** Interacting with Users in a JavaFX Application

```
// ImprovedHelloFXApp.java
package com.jdojo.intro;

import javafx.application.Application;
import javafx.application.Platform;
import javafx.scene.Scene;
import javafx.scene.control.Button;
import javafx.scene.control.Label;
import javafx.scene.control.TextField;
import javafx.scene.layout.VBox;
import javafx.stage.Stage;

public class ImprovedHelloFXApp extends Application {
    public static void main(String[] args) {
        Application.launch(args);
    }

    @Override
    public void start(Stage stage) {
        Label nameLbl = new Label("Enter your name:");
        TextField nameFld = new TextField();

        Label msg = new Label();
        msg.setStyle("-fx-text-fill: blue;");
```

```

// Create buttons
Button sayHelloBtn = new Button("Say Hello");
Button exitBtn = new Button("Exit");

// Add the event handler for the Say Hello button
sayHelloBtn.setOnAction(e -> {
    String name = nameFld.getText();
    if (name.trim().length() > 0) {
        msg.setText("Hello " + name);
    } else {
        msg.setText("Hello there");
    }
});

// Add the event handler for the Exit button
exitBtn.setOnAction(e -> Platform.exit());

// Create the root node
VBox root = new VBox();

// Set the vertical spacing between children to 5px
root.setSpacing(5);

// Add children to the root node
root.getChildren().addAll(nameLbl, nameFld, msg, sayHelloBtn, exitBtn);

Scene scene = new Scene(root, 350, 150);
stage.setScene(scene);
stage.setTitle("Improved Hello JavaFX Application");
stage.show();
}
}

```

The improved HelloFX program displays a window as shown in Figure 1-4. The window contains two labels, a text field, and two buttons. A VBox is used as the root node for the scene. Enter a name in the text field and click the Say Hello button to see a hello message. Clicking the Say Hello button without entering a name displays the message Hello there. The application displays a message in a Label control. Click the Exit button to exit the application.

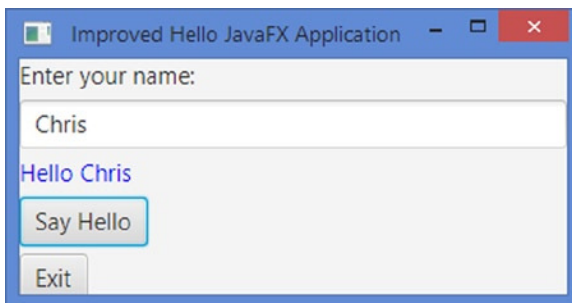

**Figure 1-4.** A JavaFX Application with few controls in its scene

## Using the NetBeans IDE

You can use the NetBeans IDE to create, compile, package, and run new JavaFX applications. The source code used in this book is available with a NetBeans project.

### Creating a New JavaFX Project

Use the following steps to create a new JavaFX project:

1. Select the New Project... menu option from the File menu. Alternatively, use the keyboard shortcut Ctrl + Shift + N.
2. A New Project dialog appears as shown in Figure 1-5. From the Categories list, select JavaFX. From the Projects list, select JavaFX Application. Click the Next button.
3. The New JavaFX Application dialog appears as shown in Figure 1-6. Enter the details of the project such as project name and location. The Create Application Class check box is checked by default. You can enter the full-qualified name of the JavaFX application in the box next to the check box. NetBeans will create the class and add the initial code for you. When you run the project from inside the IDE, this class is run. You can change this class later.
4. Click the Finish button when you are done.

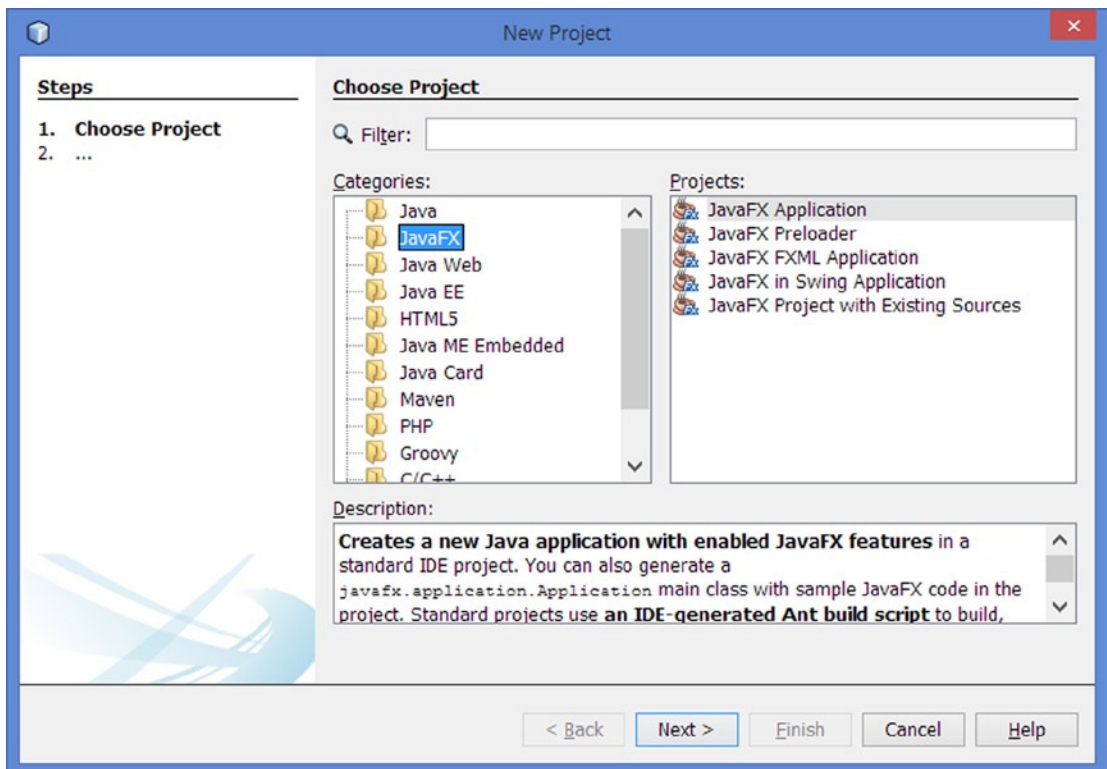

**Figure 1-5.** The New Project dialog

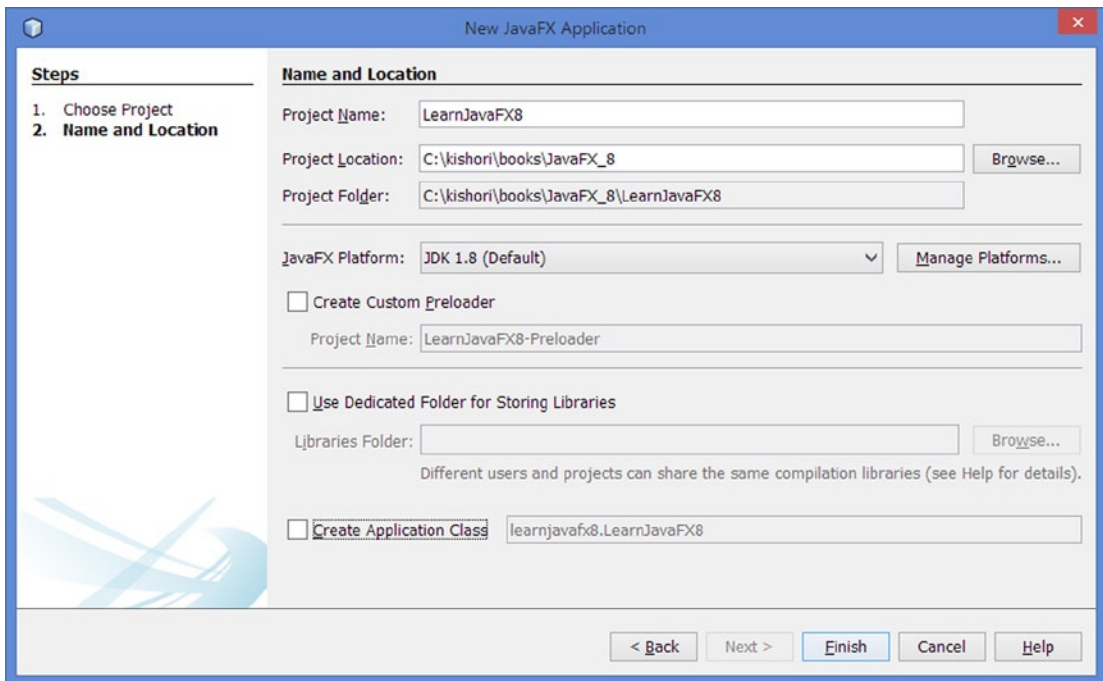
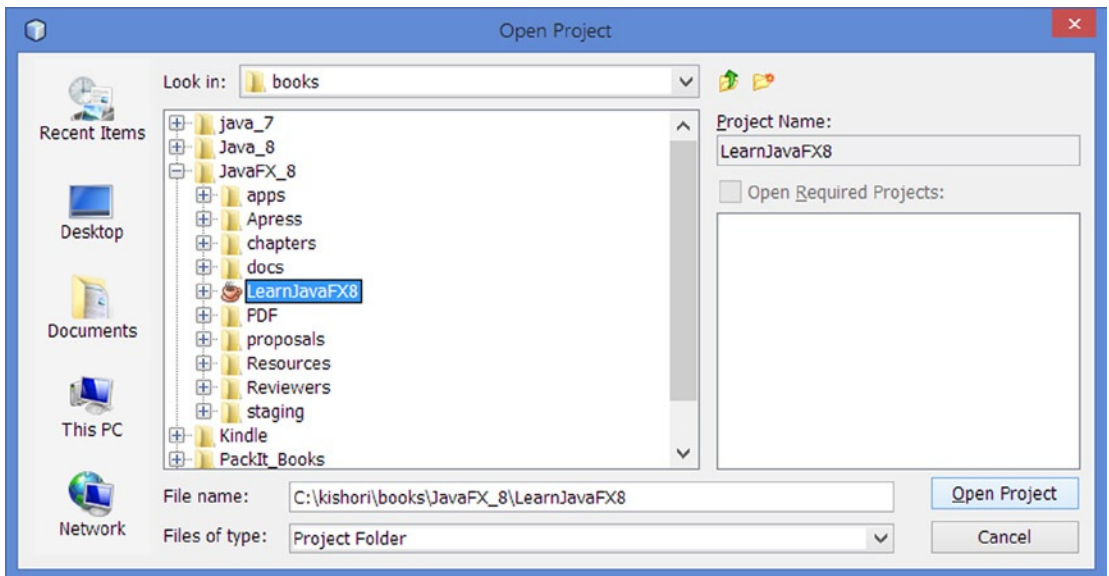

**Figure 1-6.** *The New JavaFX Application dialog*

## Opening an Existing JavaFX Project

The source code for this book is provided with a NetBeans project. You can use the following steps to open the project. If you have not downloaded the source code for this book, please do so before proceeding.

1. From inside the NetBeans IDE, select the **Open Project...** menu option from the **File** menu. Alternatively, use the keyboard shortcut **Ctrl + Shift + O**.
2. An **Open Project** dialog appears. Navigate to the directory containing the downloaded source code for this book. You should see the project **LearnJavaFX8**, as shown in **Figure 1-7**. Select the project name and click the **Open Project** button. The project should appear in the IDE.



**Figure 1-7.** The Open Project dialog

## Running a JavaFX Project from the NetBeans IDE

You can compile and run a JavaFX application from inside the NetBeans IDE. You have the options to run a Java application in one of three ways:

- Run as a standalone desktop application
- Run as a WebStart
- Run in a browser

By default, NetBeans runs a JavaFX application as a standalone desktop application. You can change the way your application is run on the project properties page under the Run category. To access the project properties page, select your project in the IDE, right-click, and select the Properties menu option. The Project Properties dialog box appears. Select the Run item from the Categories tree. Enter the desired Run properties for your project on the right side of the screen.

## Passing Parameters to a JavaFX Application

Like a Java application, you can pass parameters to a JavaFX application. There are two ways to pass parameters to a JavaFX application:

- On the command line for a standalone application
- In a Java Network Launching Protocol (JNLP) file for an applet and WebStart application

The `Parameters` class, which is a static inner class of the `Application` class, encapsulates the parameters passed to a JavaFX application. It divides parameters into three categories:

- Named parameters
- Unnamed parameters
- Raw parameters (a combination of named and unnamed parameters)

You need to use the following three methods of the `Parameters` class to access the three types of parameters:

- `Map<String, String> getNamed()`
- `List<String> getUnnamed()`
- `List<String> getRaw()`

A parameter can be named or unnamed. A named parameter consists of a (name, value) pair. An unnamed parameter consists of a single value. The `getNamed()` method returns a `Map<String, String>` that contains the key-value pairs of the name parameters. The `getUnnamed()` method returns a `List<String>` where each element is an unnamed parameter value.

You pass only named and unnamed parameters to a JavaFX application. You do not pass raw type parameters. The JavaFX runtime makes all parameters, named and unnamed, passed to an application available as a `List<String>` through the `getRaw()` method of the `Parameters` class. The following discussion will make the distinction between the returned values from the three methods clear.

The `getParameters()` method of the `Application` class returns the reference of the `Parameters` class. The reference to the `Parameters` class is available in the `init()` method of the `Application` class and the code that executes afterward. The parameters are not available in the constructor of the application as it is called before the `init()` method. Calling the `getParameters()` method in the constructor returns `null`.

The program in Listing 1-7 reads all types of parameters passed to the application and displays them in a `TextArea`. A `TextArea` is a UI node that displays multiple lines of text.

**Listing 1-7.** Accessing Parameters Passed to a JavaFX Application

```
// FXParamApp.java
package com.jdojo.intro;

import java.util.List;
import java.util.Map;
import javafx.application.Application;
import javafx.scene.Group;
import javafx.scene.Scene;
import javafx.scene.control.TextArea;
import javafx.stage.Stage;

public class FXParamApp extends Application {
    public static void main(String[] args) {
        Application.launch(args);
    }
}
```

```

@Override
public void start(Stage stage) {
    // Get application parameters
    Parameters p = this.getParameters();
    Map<String, String> namedParams = p.getNamed();
    List<String> unnamedParams = p.getUnnamed();
    List<String> rawParams = p.getRaw();

    String paramStr = "Named Parameters: " + namedParams + "\n" +
        "Unnamed Parameters: " + unnamedParams + "\n" +
        "Raw Parameters: " + rawParams;

    TextArea ta = new TextArea(paramStr);
    Group root = new Group(ta);
    stage.setScene(new Scene(root));
    stage.setTitle("Application Parameters");
    stage.show();
}
}

```

Let's look at a few cases of passing the parameters to the `FXParamApp` class. The output mentioned in the following cases is displayed in the `TextArea` control in the window when you run the `FXParamApp` class.

## Case 1

The class is run as a standalone application using the following command:

```
java com.jdojo.stage.FXParamApp Anna Lola
```

The above command passes no named parameters and two unnamed parameters: `Anna` and `Lola`. The list of the raw parameters will contain the two unnamed parameters. The output will be as shown:

---

```

Named Parameters: {}
Unnamed Parameters: [Anna, Lola]
Raw Parameters: [Anna, Lola]

```

---

## Case 2

The class is run as a standalone application using the command:

```
java com.jdojo.stage.FXParamApp Anna Lola width=200 height=100
```

The above command passes no named parameters even though it seems that the last two parameters would be passed as named parameters. Using an equals (=) sign in a parameter value on the command line does not make the parameter a named parameter. The next case explains how to pass named parameters from the command line.

It passes four unnamed parameters: Anna, Lola, width=200, and height=100. The list of the raw parameters will contain the four unnamed parameters. The output will be as shown:

---

```
Named Parameters: {}
Unnamed Parameters: [Anna, Lola, width=200, height=100]
Raw Parameters: [Anna, Lola, width=200, height=100]
```

---

### Case 3

To pass a named parameter from the command line, you need to precede the parameter with exactly two hyphens (--). That is, a named parameter should be entered in the form:

```
--key=value
```

The class is run as a standalone application using the command:

```
java com.jdojo.stage.FXParamApp Anna Lola --width=200 --height=100
```

The above command passes two named parameters: width=200 and height=100. It passes two unnamed parameters: Anna and Lola. The list of the raw parameters will contain four elements: two named parameters and two unnamed parameters. Named parameter values in the raw parameter list are preceded by two hyphens. The output will be as shown:

---

```
Named Parameters: {height=100, width=200}
Unnamed Parameters: [Anna, Lola]
Raw Parameters: [Anna, Lola, --width=200, --height=100]
```

---

### Case 4

The class FXParamApp is run as an applet or a WebStart application. In these cases, you have different ways to specify the named and unnamed parameters. However, they are accessed inside the application in the same way. Note that when a named parameter is accessed using the getRaw() method, it is preceded by two hyphens. However, you do not add two hyphens before a named parameter when you specify it in web and WebStart deployment files.

The partial content of a JNLP file to start the FXParamApp application using WebStart is shown below. It specifies two named and two unnamed parameters:

```
<?xml version="1.0" encoding="utf-8"?>
<jnlp spec="1.0" xmlns:jfx="http://javafx.com" href="FX_NetBeans_Only.jnlp">
...
    <jfx:javafx-desc ... >
        <fx:param name="width" value="200"/>
        <fx:param name="height" value="100"/>
        <fx:argument>Anna</fx:argument>
        <fx:argument>Lola</fx:argument>
    </jfx:javafx-desc>
</jnlp>
```



## Launching a JavaFX Application

Earlier I touched on the topic of launching the JavaFX application while developing the JavaFX first application. This section gives more details on launching a JavaFX application.

Every JavaFX application class inherits from the `Application` class. The `Application` class is in the `javafx.application` package. It contains a static `launch()` method. Its sole purpose is to launch a JavaFX application. It is an overloaded method with the following two variants:

- `static void launch(Class<? extends Application> appClass, String... args)`
- `static void launch(String... args)`

Notice that you do not create an object of your JavaFX application class to launch it. The JavaFX runtime creates an object of your application class when the `launch()` method is called.

---

■ **Tip** Your JavaFX application class must have a `no-args` constructor, otherwise a runtime exception will be thrown when an attempt is made to launch it.

---

The first variant of the `launch()` method is clear. You pass the class reference of your application class as the first argument, and the `launch()` method will create an object of that class. The second argument is comprised of the command-line arguments passed to the application. The following snippet of code shows how to use the first variant of the `launch()` method:

```
public class MyJavaFXApp extends Application {
    public static void main(String[] args) {
        Application.launch(MyJavaFXApp.class, args);
    }

    // More code goes here
}
```

The class reference passed to the `launch()` method does not have to be of the same class from which the method is called. For example, the following snippet of code launches the `MyJavaFXApp` application class from the `MyAppLauncher` class, which does not extend the `Application` class:

```
public class MyAppLauncher {
    public static void main(String[] args) {
        Application.launch(MyJavaFXApp.class, args);
    }

    // More code goes here
}
```

The second variant of the `launch()` method takes only one argument, which is the command-line argument passed to the application. Which JavaFX application class does it use to launch the application? It attempts to find the application class name based on the caller. It checks the class name of the code that calls it. If the method is called as part of the code for a class that inherits from the `Application` class, directly or indirectly, that class is used to launch the JavaFX application. Otherwise, a runtime exception is thrown. Let's look at some examples to make this rule clear.

In the following snippet of code, the `launch()` method detects that it is called from the `main()` method of the `MyJavaFXApp` class. The `MyJavaFXApp` class inherits from the `Application` class. Therefore, the `MyJavaFXApp` class is used as the application class:

```
public class MyJavaFXApp extends Application {
    public static void main(String[] args) {
        Application.launch(args);
    }

    // More code goes here
}
```

In the following snippet of code, the `launch()` method is called from the `main()` method of the `Test` class. The `Test` does not inherit from the `Application` class. Therefore, a runtime exception is thrown, as shown in the output below the code:

```
public class Test {
    public static void main(String[] args) {
        Application.launch(args);
    }

    // More code goes here
}
```

---

```
Exception in thread "main" java.lang.RuntimeException: Error: class Test is not a subclass
of javafx.application.Application
    at javafx.application.Application.launch(Application.java:211)
    at Test.main(Test.java)
```

---

In the following snippet of code, the `launch()` method detects that it is called from the `run()` method of the `MyJavaFXApp$1` class. Note that `MyJavaFXApp$1` class is an anonymous inner class generated by the compiler, which is a subclass of the `Object` class, not the `Application` class, and it implements the `Runnable` interface. Because the call to the `launch()` method is contained within the `MyJavaFXApp$1` class, which is not a subclass of the `Application` class, a runtime exception is thrown, as shown in the output that follows the code:

```
public class MyJavaFXApp extends Application {
    public static void main(String[] args) {
        Thread t = new Thread(new Runnable() {
            public void run() {
                Application.launch(args);
            }
        });

        t.start();
    }

    // More code goes here
}
```

---

```
Exception in thread "Thread-0" java.lang.RuntimeException: Error: class MyJavaFXApp$1 is
not a subclass of javafx.application.Application
    at javafx.application.Application.launch(Application.java:211)
    at MyJavaFXApp$1.run(MyJavaFXApp.java)
    at java.lang.Thread.run(Thread.java:722)
```

---

Now that you know how to launch a JavaFX application, it's time to learn the best practice in launching a JavaFX application: limit the code in the `main()` method to only one statement that launches the application, as shown in the following code:

```
public class MyJavaFXApp extends Application {
    public static void main(String[] args) {
        Application.launch(args);

        // Do not add any more code in this method
    }

    // More code goes here
}
```

---

■ **Tip** The `launch()` method of the `Application` class must be called only once, otherwise, a runtime exception is thrown. The call to the `launch()` method blocks until the application is terminated. It is not always necessary to have a `main()` method to launch a JavaFX application. A JavaFX packager synthesizes one for you. For example, when you use the NetBeans IDE, you do not need to have a `main()` method, and if you have one, NetBeans ignores it.

---

## The Life Cycle of a JavaFX Application

JavaFX runtime creates several threads. At different stages in the application, threads are used to perform different tasks. In this section, I will only explain those threads that are used to call methods of the `Application` class during its life cycle. The JavaFX runtime creates, among other threads, two threads:

- JavaFX-Launcher
- JavaFX Application Thread

The `launch()` method of the `Application` class create these threads. During the lifetime of a JavaFX application, the JavaFX runtime calls the following methods of the specified JavaFX `Application` class in order:

- The no-args constructor
- The `init()` method
- The `start()` method
- The `stop()` method

The JavaFX runtime creates an object of the specified `Application` class on the JavaFX Application Thread. The JavaFX Launcher Thread calls the `init()` method of the specified `Application` class. The `init()` method implementation in the `Application` class is empty. You can override this method in your application class. It is not allowed to create a `Stage` or a `Scene` on the JavaFX Launcher Thread. They must be created on the JavaFX Application Thread. Therefore, you cannot create a `Stage` or a `Scene` inside the `init()` method. Attempting to do so throws a runtime exception. It is fine to create UI controls, for example, buttons or shapes.

The JavaFX Application Thread calls the `start(Stage stage)` method of the specified `Application` class. Note that the `start()` method in the `Application` class is declared abstract, and you must override this method in your application class.

At this point, the `launch()` method waits for the JavaFX application to finish. When the application finishes, the JavaFX Application Thread calls the `stop()` method of the specified `Application` class. The default implementation of the `stop()` method is empty in the `Application` class. You will have to override this method in your application class to perform your logic when your application stops.

The code in Listing 1-8 illustrates the life cycle of a JavaFX application. It displays an empty stage. You will see the first three lines of the output when the stage is shown. You will need to close the stage to see the last line of the output.

**Listing 1-8.** The Life Cycle of a JavaFX Application

```
// FXLifeCycleApp.java
package com.jdojo.intro;

import javafx.application.Application;
import javafx.scene.Group;
import javafx.scene.Scene;
import javafx.stage.Stage;

public class FXLifeCycleApp extends Application {
    public FXLifeCycleApp() {
        String name = Thread.currentThread().getName();
        System.out.println("FXLifeCycleApp() constructor: " + name);
    }

    public static void main(String[] args) {
        Application.launch(args);
    }

    @Override
    public void init() {
        String name = Thread.currentThread().getName();
        System.out.println("init() method: " + name);
    }

    @Override
    public void start(Stage stage) {
        String name = Thread.currentThread().getName();
        System.out.println("start() method: " + name);
    }
}
```

```

        Scene scene = new Scene(new Group(), 200, 200);
        stage.setScene(scene);
        stage.setTitle("JavaFX Application Life Cycle");
        stage.show();
    }

    @Override
    public void stop() {
        String name = Thread.currentThread().getName();
        System.out.println("stop() method: " + name);
    }
}

```

---

```

FXLifeCycleApp() constructor: JavaFX Application Thread
init() method: JavaFX-Launcher
start() method: JavaFX Application Thread
stop() method: JavaFX Application Thread

```

---

## Terminating a JavaFX Application

A JavaFX application may be terminated explicitly or implicitly. You can terminate a JavaFX application explicitly by calling the `Platform.exit()` method. When this method is called, after or from within the `start()` method, the `stop()` method of the `Application` class is called, and then the JavaFX Application Thread is terminated. At this point, if there are only daemon threads running, the JVM will exit. If this method is called from the constructor or the `init()` method of the `Application` class, the `stop()` method may not be called.

---

■ **Tip** A JavaFX application may be run in web browsers. Calling the `Platform.exit()` method in web environments may not have any effect.

---

A JavaFX application may be terminated implicitly, when the last window is closed. This behavior can be turned on and turned off using the static `setImplicitExit(boolean implicitExit)` method of the `Platform` class. Passing `true` to this method turns this behavior on. Passing `false` to this method turns this behavior off. By default, this behavior is turned on. This is the reason that in most of the examples so far, applications were terminated when you closed the windows. When this behavior is turned on, the `stop()` method of the `Application` class is called before terminating the JavaFX Application Thread. Terminating the JavaFX Application Thread does not always terminate the JVM. The JVM terminates if all running non-daemon threads terminate. If the implicit terminating behavior of the JavaFX application is turned off, you must call the `exit()` method of the `Platform` class to terminate the application.

## Summary

JavaFX is an open source Java-based GUI framework that is used to develop rich client applications. It is the successor of Swing in the arena of GUI development technology on the Java platform.

The GUI in JavaFX is shown in a stage. A stage is an instance of the `Stage` class. A stage is a window in a desktop application and an area in the browser in a web application. A stage contains a scene. A scene contains a group of nodes (graphics) arranged in a tree-like structure.

A JavaFX application inherits from the `Application` class. The JavaFX runtime creates the first stage called the primary stage and calls the `start()` method of the application class passing the reference of the primary stage. The developer needs to add a scene to the stage and make the stage visible inside the `start()` method.

You can launch a JavaFX application using the `launch()` method of the `Application` class. If you run a Java class that inherits from the application class, which would be a JavaFX application class, the `java` command automatically launches the JavaFX application for you.

During the lifetime of a JavaFX application, the JavaFX runtime calls predefined methods of the JavaFX `Application` class in a specific order. First, the `no-args` constructor of the class is called, followed by calls to the `init()` and `start()` methods. When the application terminates, the `stop()` method is called.

You can terminate a JavaFX application by calling the `Platform.exit()` method. Calling the `Platform.exit()` method when the application is running in a web browser as an applet may not have any effects.

The next chapter will introduce you to properties and binding in JavaFX.

## CHAPTER 2



# Properties and Bindings

In this chapter, you will learn:

- What a property is in JavaFX
- How to create a property object and use it
- The class hierarchy of properties in JavaFX
- How to handle the invalidation and change events in a property object
- What a binding is in JavaFX and how to use unidirectional and bidirectional bindings
- About the high-level and low-level binding API in JavaFX

This chapter discusses the properties and binding support in Java and JavaFX. If you have experience using the JavaBeans API for properties and binding, you can skip the first few sections, which discuss the properties and binding support in Java, and start with the section “Understanding Properties in JavaFX.”

## What Is a Property?

A Java class can contain two types of members: *fields* and *methods*. Fields represent the state of objects and they are declared private. Public methods, known as *accessors*, or *getters* and *setters*, are used to read and modify private fields. In simple terms, a Java class that has public accessors, for all or part of its private fields, is known as a Java *bean*, and the accessors define the properties of the bean. Properties of a Java bean allow users to customize its state, behavior, or both.

Java beans are observable. They support property change notification. When a public property of a Java bean changes, a notification is sent to all interested listeners.

In essence, Java beans define reusable components that can be assembled by a builder tool to create a Java application. This opens the door for third parties to develop Java beans and make them available to others for reuse.

A property can be read-only, write-only, or read/write. A read-only property has a getter but no setter. A write-only property has a setter but no getter. A read/write property has a getter and a setter.

Java IDEs and other builder tools (e.g., a GUI layout builder), use introspection to get the list of properties of a bean and let you manipulate those properties at design time. A Java bean can be visual or nonvisual. Properties of a bean can be used in a builder tool or programmatically.

The JavaBeans API provides a class library, through the `java.beans` package, and naming conventions to create and use Java beans. The following is an example of a `Person` bean with a read/write name property. The `getName()` method (the getter) returns the value of the name field. The `setName()` method (the setter) sets the value of the name field:

```
// Person.java
package com.jdojo.binding;

public class Person {
    private String name;

    public String getName() {
        return name;
    }

    public void setName(String name) {
        this.name = name;
    }
}
```

By convention, the names of the getter and setter methods are constructed by appending the name of the property, with the first letter in uppercase, to the words *get* and *set*, respectively. The getter method should not take any parameters, and its return type should be the same as the type of the field. The setter method should take a parameter whose type should be the same as the type of the field, and its returns type should be void.

The following snippet of code manipulates the name property of a `Person` bean programmatically:

```
Person p = new Person();
p.setName("John Jacobs");
String name = p.getName();
```

Some object-oriented programming languages, for example, *C#*, provide a third type of class member known as a *property*. A property is used to read, write, and compute the value of a private field from outside the class. *C#* lets you declare a `Person` class with a `Name` property as follows:

```
// C# version of the Person class
public class Person {
    private string name;

    public string Name {
        get { return name; }
        set { name = value; }
    }
}
```

In *C#*, the following snippet of code manipulates the name private field using the `Name` property; it is equivalent to the previously shown Java version of the code:

```
Person p = new Person();
p.Name = "John Jacobs";
string name = p.Name;
```



If the accessors of a property perform the routine work of returning and setting the value of a field, C# offers a compact format to define such a property. You do not even need to declare a private field in this case. You can rewrite the `Person` class in C# as shown here:

```
// C# version of the Person class using the compact format
public class Person {
    public string Name { get; set; }
}
```

So, what is a property? A *property* is a publicly accessible attribute of a class that affects its state, behavior, or both. Even though a property is publicly accessible, its use (read/write) invokes methods that hide the actual implementation to access the data. Properties are observable, so interested parties are notified when its value changes.

---

■ **Tip** In essence, properties define the public state of an object that can be read, written, and observed for changes. Unlike other programming languages, such as C#, properties in Java are not supported at the language level. Java support for properties comes through the JavaBeans API and design patterns. For more details on properties in Java, please refer to the JavaBeans specification, which can be downloaded from <http://www.oracle.com/technetwork/java/javase/overview/spec-136004.html>.

---

Apart from simple properties, such as the name property of the `Person` bean, Java also supports *indexed*, *bound*, and *constrained* properties. An indexed property is an array of values that are accessed using indexes. An indexed property is implemented using an array data type. A bound property sends a notification to all listeners when it is changed. A constrained property is a bound property in which a listener can veto a change.

## What Is a Binding?

In programming, the term *binding* is used in many different contexts. Here I want to define it in the context of *data binding*. Data binding defines a relation between data elements (usually variables) in a program to keep them synchronized. In a GUI application, data binding is frequently used to synchronize the elements in the data model with the corresponding UI elements.

Consider the following statement, assuming that `x`, `y`, and `z` are numeric variables:

```
x = y + z;
```

The above statement defines a binding between `x`, `y`, and `z`. When it is executed, the value of `x` is synchronized with the sum of `y` and `z`. A binding also has a time factor. In the above statement, the value of `x` is bound to the sum of `y` and `z` and is valid at the time the statement is executed. The value of `x` may not be the sum of `y` and `z` before and after the above statement is executed.

Sometimes it is desired for a binding to hold over a period. Consider the following statement that defines a binding using `listPrice`, `discounts`, and `taxes`:

```
soldPrice = listPrice - discounts + taxes;
```

For this case, you would like to keep the binding valid forever, so the sold price is computed correctly, whenever `listPrice`, `discounts`, or `taxes` change.

In the above binding, `listPrice`, `discounts`, and `taxes` are known as *dependencies*, and it is said that `soldPrice` is bound to `listPrice`, `discounts`, and `taxes`.

For a binding to work correctly, it is necessary that the binding is notified whenever its dependencies change. Programming languages that support binding provide a mechanism to register listeners with the dependencies. When dependencies become invalid or they change, all listeners are notified. A binding may synchronize itself with its dependencies when it receives such notifications.

A binding can be an *eager binding* or a *lazy binding*. In an eager binding, the bound variable is recomputed immediately after its dependencies change. In a lazy binding, the bound variable is not recomputed when its dependencies change. Rather, it is recomputed when it is read the next time. A lazy binding performs better compared to an eager binding.

A binding may be *unidirectional* or *bidirectional*. A unidirectional binding works only in one direction; changes in the dependencies are propagated to the bound variable. A bidirectional binding works in both directions. In a bidirectional binding, the bound variable and the dependency keep their values synchronized with each other. Typically, a bidirectional binding is defined only between two variables. For example, a bidirectional binding, `x = y` and `y = x`, declares that the values of `x` and `y` are always the same.

Mathematically, it is not possible to define a bidirectional binding between multiple variables uniquely. In the above example, the sold price binding is a unidirectional binding. If you want to make it a bidirectional binding, it is not uniquely possible to compute the values of the list price, discounts, and taxes when the sold price is changed. There are an infinite number of possibilities in the other direction.

Applications with GUIs provide users with UI widgets, for example, text fields, check boxes, and buttons, to manipulate data. The data displayed in UI widgets have to be synchronized with the underlying data model and vice versa. In this case, a bidirectional binding is needed to keep the UI and the data model synchronized.

## Understanding Bindings Support in JavaBeans

Before I discuss Java FX properties and binding, let's take a short tour of binding support in the JavaBeans API. You may skip this section if you have used the JavaBeans API before.

Java has supported binding of bean properties since its early releases. Listing 2-1 shows an Employee bean with two properties, `name` and `salary`.

**Listing 2-1.** An Employee Java Bean with Two Properties Named `name` and `salary`

```
// Employee.java
package com.jdojo.binding;

import java.beans.PropertyChangeListener;
import java.beans.PropertyChangeSupport;

public class Employee {
    private String name;
    private double salary;
    private PropertyChangeSupport pcs = new PropertyChangeSupport(this);

    public Employee() {
        this.name = "John Doe";
        this.salary = 1000.0;
    }
}
```

```

public Employee(String name, double salary) {
    this.name = name;
    this.salary = salary;
}

public String getName() {
    return name;
}

public void setName(String name) {
    this.name = name;
}

public double getSalary() {
    return salary;
}

public void setSalary(double newSalary) {
    double oldSalary = this.salary;
    this.salary = newSalary;

    // Notify the registered listeners about the change
    pcs.firePropertyChange("salary", oldSalary, newSalary);
}

public void addPropertyChangeListener(PropertyChangeListener listener) {
    pcs.addPropertyChangeListener(listener);
}

public void removePropertyChangeListener(PropertyChangeListener listener) {
    pcs.removePropertyChangeListener(listener);
}

@Override
public String toString() {
    return "name = " + name + ", salary = " + salary;
}
}

```

Both properties of the `Employee` bean are read/write. The salary property is also a bound property. Its setter generates property change notifications when the salary changes.

Interested listeners can register or deregister for the change notifications using the `addPropertyChangeListener()` and `removePropertyChangeListener()` methods. The `PropertyChangeSupport` class is part of the JavaBeans API that facilitates the registration and removal of property change listeners and firing of the property change notifications.

Any party interested in synchronizing values based on the salary change will need to register with the `Employee` bean and take necessary actions when it is notified of the change.

Listing 2-2 shows how to register for salary change notifications for an `Employee` bean. The output below it shows that salary change notification is fired only twice, whereas the `setSalary()` method is called three times. This is true because the second call to the `setSalary()` method uses the same salary amount as the first call and the `PropertyChangeSupport` class is smart enough to detect that. The example also shows how you would bind variables using the JavaBeans API. The tax for an employee is computed based on a tax percentage. In the JavaBeans API, property change notifications are used to bind the variables.

**Listing 2-2.** An EmployeeTest Class that Tests the Employee Bean for Salary Changes

```

// EmployeeTest.java
package com.jdojo.binding;

import java.beans.PropertyChangeEvent;

public class EmployeeTest {
    public static void main(String[] args) {
        final Employee e1 = new Employee("John Jacobs", 2000.0);

        // Compute the tax
        computeTax(e1.getSalary());

        // Add a property change listener to e1
        e1.addPropertyChangeListener(EmployeeTest::handlePropertyChange);

        // Change the salary
        e1.setSalary(3000.00);
        e1.setSalary(3000.00); // No change notification is sent.
        e1.setSalary(6000.00);
    }

    public static void handlePropertyChange(PropertyChangeEvent e) {
        String propertyName = e.getPropertyName();

        if ("salary".equals(propertyName)) {
            System.out.print("Salary has changed. ");
            System.out.print("Old:" + e.getOldValue());
            System.out.println(", New:" + e.getNewValue());
            computeTax((Double)e.getNewValue());
        }
    }

    public static void computeTax(double salary) {
        final double TAX_PERCENT = 20.0;
        double tax = salary * TAX_PERCENT/100.0;
        System.out.println("Salary:" + salary + ", Tax:" + tax);
    }
}

```

---

```

Salary:2000.0, Tax:400.0
Salary has changed. Old:2000.0, New:3000.0
Salary:3000.0, Tax:600.0
Salary has changed. Old:3000.0, New:6000.0
Salary:6000.0, Tax:1200.0

```

---

## Understanding Properties in JavaFX

JavaFX supports properties, events, and binding through *properties* and *binding* APIs. Properties support in JavaFX is a huge leap forward from the JavaBeans properties.

All properties in JavaFX are observable. They can be observed for invalidation and value changes. There can be read/write or read-only properties. All read/write properties support binding.

In JavaFX, a property can represent a value or a collection of values. This chapter covers properties that represent a single value. I will cover properties representing a collection of values in Chapter 3.

In JavaFX, properties are objects. There is a property class hierarchy for each type of property. For example, the `IntegerProperty`, `DoubleProperty`, and `StringProperty` classes represent properties of `int`, `double`, and `String` types, respectively. These classes are abstract. There are two types of implementation classes for them: one to represent a read/write property and one to represent a wrapper for a read-only property. For example, the `SimpleDoubleProperty` and `ReadOnlyDoubleWrapper` classes are concrete classes whose objects are used as read/write and read-only double properties, respectively.

Below is an example of how to create an `IntegerProperty` with an initial value of 100:

```
IntegerProperty counter = new SimpleIntegerProperty(100);
```

Property classes provide two pairs of getter and setter methods: `get()/set()` and `getValue()/setValue()`. The `get()` and `set()` methods get and set the value of the property, respectively. For primitive type properties, they work with primitive type values. For example, for `IntegerProperty`, the return type of the `get()` method and the parameter type of the `set()` method are `int`. The `getValue()` and `setValue()` methods work with an object type; for example, their return type and parameter type are `Integer` for `IntegerProperty`.

---

■ **Tip** For reference type properties, such as `StringProperty` and `ObjectProperty<T>`, both pairs of getter and setter work with an object type. That is, both `get()` and `getValue()` methods of `StringProperty` return a `String`, and `set()` and `setValue()` methods take a `String` parameter. With autoboxing for primitive types, it does not matter which version of getter and setter is used. The `getValue()` and `setValue()` methods exist to help you write generic code in terms of object types.

---

The following snippet of code uses an `IntegerProperty` and its `get()` and `set()` methods. The counter property is a read/write property as it is an object of the `SimpleIntegerProperty` class:

```
IntegerProperty counter = new SimpleIntegerProperty(1);
int counterValue = counter.get();
System.out.println("Counter:" + counterValue);

counter.set(2);
counterValue = counter.get();
System.out.println("Counter:" + counterValue);
```

---

```
Counter:1
Counter:2
```

---

Working with read-only properties is a bit tricky. A `ReadOnlyXXXWrapper` class wraps two properties of `XXX` type: one read-only and one read/write. Both properties are synchronized. Its `getReadOnlyProperty()` method returns a `ReadOnlyXXXProperty` object.

The following snippet of code shows how to create a read-only `Integer` property. The `idWrapper` property is read/write, whereas the `id` property is read-only. When the value in `idWrapper` is changed, the value in `id` is changed automatically:

```
ReadOnlyIntegerWrapper idWrapper = new ReadOnlyIntegerWrapper(100);
ReadOnlyIntegerProperty id = idWrapper.getReadOnlyProperty();

System.out.println("idWrapper:" + idWrapper.get());
System.out.println("id:" + id.get());

// Change the value
idWrapper.set(101);

System.out.println("idWrapper:" + idWrapper.get());
System.out.println("id:" + id.get());
```

---

```
idWrapper:100
id:100
idWrapper:101
id:101
```

---

■ **Tip** Typically, a wrapper property is used as a private instance variable of a class. The class can change the property internally. One of its methods returns the read-only property object of the wrapper class, so the same property is read-only for the outside world.

---

You can use seven types of properties that represent a single value. The base classes for those properties are named as `XXXProperty`, read-only base classes are named as `ReadOnlyXXXProperty`, and wrapper classes are named as `ReadOnlyXXXWrapper`. The values for `XXX` for each type are listed in Table 2-1.

**Table 2-1.** List of Property Classes that Wrap a Single Value

| Type    | XXX Value |
|---------|-----------|
| int     | Integer   |
| long    | Long      |
| float   | Float     |
| double  | Double    |
| boolean | Boolean   |
| String  | String    |
| Object  | Object    |

A property object wraps three pieces of information:

- The reference of the bean that contains it
- A name
- A value

When you create a property object, you can supply all or none of the above three pieces of information. Concrete property classes, named like `SimpleXXXProperty` and `ReadOnlyXXXWrapper`, provide four constructors that let you supply combinations of the three pieces of information. The following are the constructors for the `SimpleIntegerProperty` class:

```
SimpleIntegerProperty()
SimpleIntegerProperty(int initialValue)
SimpleIntegerProperty(Object bean, String name)
SimpleIntegerProperty(Object bean, String name, int initialValue)
```

The default value for the initial value depends on the type of the property. It is zero for numeric types, false for boolean types, and null for reference types.

A property object can be part of a bean or it can be a standalone object. The specified bean is the reference to the bean object that contains the property. For a standalone property object, it can be null. Its default value is null.

The name of the property is its name. If not supplied, it defaults to an empty string.

The following snippet of code creates a property object as part of a bean and sets all three values. The first argument to the constructor of the `SimpleStringProperty` class is `this`, which is the reference of the `Person` bean, the second argument—`"name"`—is the name of the property, and the third argument—`"Li"`—is the value of the property:

```
public class Person {
    private StringProperty name = new SimpleStringProperty(this, "name", "Li");
    // More code goes here...
}
```

Every property class has `getBean()` and `getName()` methods that return the bean reference and the property name, respectively.

## Using Properties in JavaFX Beans

In the previous section, you saw the use of JavaFX properties as standalone objects. In this section, you will use them in classes to define properties. Let's create a `Book` class with three properties: ISBN, title, and price, which will be modeled using JavaFX properties classes.

In JavaFX, you do not declare the property of a class as one of the primitive types. Rather, you use one of the JavaFX property classes. The title property of the `Book` class will be declared as follows. It is declared private as usual:

```
public class Book {
    private StringProperty title = new SimpleStringProperty(this, "title", "Unknown");
}
```

You declare a public getter for the property, which is named, by convention, as XXXProperty, where XXX is the name of the property. This getter returns the reference of the property. For our title property, the getter will be named titleProperty as shown below:

```
public class Book {
    private StringProperty title = new SimpleStringProperty(this, "title", "Unknown");

    public final StringProperty titleProperty() {
        return title;
    }
}
```

The above declaration of the Book class is fine to work with the title property, as shown in the following snippet of code that sets and gets the title of a book:

```
Book b = new Book();
b.titleProperty().set("Harnessing JavaFX 8.0");
String title = b.titleProperty().get();
```

According to the JavaFX design patterns, and not for any technical requirements, a JavaFX property has a getter and a setter that are similar to the getters and setters in JavaBeans. The return type of the getter and the parameter type of the setter are the same as the type of the property value. For example, for StringProperty and IntegerProperty, they will be String and int, respectively. The getTitle() and setTitle() methods for the title property are declared as follows:

```
public class Book {
    private StringProperty title = new SimpleStringProperty(this, "title", "Unknown");

    public final StringProperty titleProperty() {
        return title;
    }

    public final String getTitle() {
        return title.get();
    }

    public final void setTitle(String title) {
        this.title.set(title);
    }
}
```

Note that the getTitle() and setTitle() methods use the title property object internally to get and set the title value.

---

■ **Tip** By convention, getters and setters for a property of a class are declared final. Additional getters and setters, using JavaBeans naming convention, are added to make the class interoperable with the older tools and frameworks that use the old JavaBeans naming conventions to identify the properties of a class.

---



The following snippet of code shows the declaration of a read-only ISBN property for the Book class:

```
public class Book {
    private ReadOnlyStringWrapper ISBN = new ReadOnlyStringWrapper
        (this, "ISBN", "Unknown");

    public final String getISBN() {
        return ISBN.get();
    }

    public final ReadOnlyStringProperty ISBNProperty() {
        return ISBN.getReadOnlyProperty();
    }

    // More code goes here...
}
```

Notice the following points about the declaration of the read-only ISBN property:

- It uses the `ReadOnlyStringWrapper` class instead of the `SimpleStringProperty` class.
- There is no setter for the property value. You may declare one; however, it must be private.
- The getter for the property value works the same as for a read/write property.
- The `ISBNProperty()` method uses `ReadOnlyStringProperty` as the return type, not `ReadOnlyStringWrapper`. It obtains a read-only version of the property object from the wrapper object and returns the same.

For the users of the Book class, its ISBN property is read-only. However, it can be changed internally, and the change will be reflected in the read-only version of the property object automatically.

Listing 2-3 shows the complete code for the Book class.

**Listing 2-3.** A Book Class with Two Read/Write and a Read-Only Properties

```
// Book.java
package com.jdojo.binding;

import javafx.beans.property.DoubleProperty;
import javafx.beans.property.ReadOnlyStringProperty;
import javafx.beans.property.ReadOnlyStringWrapper;
import javafx.beans.property.SimpleDoubleProperty;
import javafx.beans.property.SimpleStringProperty;
import javafx.beans.property.StringProperty;

public class Book {
    private StringProperty title = new SimpleStringProperty(this, "title", "Unknown");
    private DoubleProperty price = new SimpleDoubleProperty(this, "price", 0.0);
    private ReadOnlyStringWrapper ISBN = new ReadOnlyStringWrapper(this, "ISBN", "Unknown");

    public Book() {
    }
}
```

```

public Book(String title, double price, String ISBN) {
    this.title.set(title);
    this.price.set(price);
    this.ISBN.set(ISBN);
}

public final String getTitle() {
    return title.get();
}

public final void setTitle(String title) {
    this.title.set(title);
}

public final StringProperty titleProperty() {
    return title;
}

public final double getPrice() {
    return price.get();
}

public final void setPrice(double price) {
    this.price.set(price);
}

public final DoubleProperty priceProperty() {
    return price;
}

public final String getISBN() {
    return ISBN.get();
}

public final ReadOnlyStringProperty ISBNProperty() {
    return ISBN.getReadOnlyProperty();
}
}

```

Listing 2-4 tests the properties of the Book class. It creates a Book object, prints the details, changes some properties, and prints the details again. Note the use of the ReadOnlyProperty parameter type for the printDetails() method. All property classes implement, directly or indirectly, the ReadOnlyProperty interface.

The toString() methods of the property implementation classes return a well-formatted string that contains all relevant pieces of information for a property. I did not use the toString() method of the property objects because I wanted to show you the use of the different methods of the JavaFX properties.

**Listing 2-4.** A Test Class to Test Properties of the Book Class

```

// BookPropertyTest.java
package com.jdojo.binding;

import javafx.beans.property.ReadOnlyProperty;

public class BookPropertyTest {
    public static void main(String[] args) {
        Book book = new Book("Harnessing JavaFX", 9.99, "0123456789");

        System.out.println("After creating the Book object...");

        // Print Property details
        printDetails(book.titleProperty());
        printDetails(book.priceProperty());
        printDetails(book.ISBNProperty());

        // Change the book's properties
        book.setTitle("Harnessing JavaFX 8.0");
        book.setPrice(9.49);

        System.out.println("\nAfter changing the Book properties...");

        // Print Property details
        printDetails(book.titleProperty());
        printDetails(book.priceProperty());
        printDetails(book.ISBNProperty());
    }

    public static void printDetails(ReadOnlyProperty<?> p) {
        String name = p.getName();
        Object value = p.getValue();
        Object bean = p.getBean();
        String beanClassName = (bean == null)? "null":bean.getClass().getSimpleName();
        String propClassName = p.getClass().getSimpleName();

        System.out.print(propClassName);
        System.out.print("[Name:" + name);
        System.out.print(", Bean Class:" + beanClassName);
        System.out.println(", Value:" + value + "]");
    }
}

```

---

After creating the Book object...

```

SimpleStringProperty[Name:title, Bean Class:Book, Value:Harnessing JavaFX]
SimpleDoubleProperty[Name:price, Bean Class:Book, Value:9.99]
ReadOnlyPropertyImpl[Name:ISBN, Bean Class:Book, Value:0123456789]

```

After changing the Book properties...

```

SimpleStringProperty[Name:title, Bean Class:Book, Value:Harnessing JavaFX 8.0]
SimpleDoubleProperty[Name:price, Bean Class:Book, Value:9.49]
ReadOnlyPropertyImpl[Name:ISBN, Bean Class:Book, Value:0123456789]

```

---

## Lazily Instantiating Property Objects

Compared to simple JavaBeans properties, JavaFX properties are more powerful. Their power comes from their observable and binding features at a price that every JavaFX property is an object. If you consider ten instances of a JavaFX class with 50 properties, you will have 500 objects in memory. However, not all properties use their advanced features. Most of them will be used as JavaBeans properties, using only getters and setters, or they will just use their default values. When it is likely that a JavaFX property will rarely use its advanced features, the property object may be instantiated lazily to optimize memory usage. The optimization comes at a price of adding a few extra lines of code.

The following are the two use cases where you can lazily instantiate a property:

- When the property will use its default value in most of the cases
- When the property will not use its observable and binding features in most cases

Consider a `Monitor` class with a `screenType` property whose default value is "flat". This falls into the first category, because most of the monitors are flat and will use the default value for the `screenType` property. Listing 2-5 shows the declaration of the `Monitor` class.

**Listing 2-5.** A Monitor Class that Uses the Default Value for Its `screenType` Property Most of the Time

```
// Monitor.java
package com.jdojo.binding;

import javafx.beans.property.StringProperty;
import javafx.beans.property.SimpleStringProperty;

public class Monitor {
    public static final String DEFAULT_SCREEN_TYPE = "flat";
    private StringProperty screenType;

    public String getScreenType() {
        return (screenType == null) ? DEFAULT_SCREEN_TYPE : screenType.get();
    }

    public void setScreenType(String newScreenType) {
        if (screenType != null || !DEFAULT_SCREEN_TYPE.equals(newScreenType)) {
            screenTypeProperty().set(newScreenType);
        }
    }

    public StringProperty screenTypeProperty() {
        if (screenType == null) {
            screenType = new SimpleStringProperty(this, "screenType",
                DEFAULT_SCREEN_TYPE);
        }

        return screenType;
    }
}
```

The `Monitor` class declares a static variable `DEFAULT_SCREEN_TYPE`, which is initialized to the default value of the screen type. It declares a `StringProperty`, which is not instantiated at the time of declaration. It is instantiated later, when needed.

The `getScreenType()` method checks if the `screenType` property has been instantiated. If not, it returns the default value. Otherwise, it returns the value stored in the property object.

The `setScreenType()` method checks if the property object has already been instantiated or the property being set is other than the default value. If either one is true, it gets the property object using the `screenTypeProperty()` method, which will instantiate the property object, if needed, and sets the new property value.

The `screenTypeProperty()` method instantiates the property object the first time it is called.

This design for the `Monitor` class will work as intended only if its users do not call the `screenTypeProperty()` method until they really need the advanced features of the property. Consider the following snippet of code:

```
Monitor m = new Monitor();
String st = m.screenTypeProperty().get(); // Instantiates the property object
```

The above snippet of code instantiates a `screenType` property object, even though the user only wants to get the value of the property. The code should be rewritten as follows to delay the instantiation of the property object:

```
Monitor m = new Monitor();
String st = m.getScreenType(); // Does not instantiate the property object
```

Properties in the second category are used without advanced features in most of the cases. Listing 2-6 shows the declaration of an `Item` class that instantiates the property object when it is needed.

**Listing 2-6.** An `Item` Class that Rarely Uses Advanced Features of Its `weight` Property

```
// Item.java
package com.jdojo.binding;

import javafx.beans.property.DoubleProperty;
import javafx.beans.property.SimpleDoubleProperty;

public class Item {
    private DoubleProperty weight;
    private double _weight = 150;

    public double getWeight() {
        return (weight == null)?_weight:weight.get();
    }

    public void setWeight(double newWeight) {
        if (weight == null) {
            _weight = newWeight;
        }
        else {
            weight.set(newWeight);
        }
    }

    public DoubleProperty weightProperty() {
        if (weight == null) {
            weight = new SimpleDoubleProperty(this, "weight", _weight);
        }
        return weight;
    }
}
```

The `Item` class declares an extra variable, `_weight`, which is used to hold the value of the weight property until the property object is instantiated. Unlike the `Monitor` class, changing the weight property does not instantiate the property object. It is instantiated when the `weightProperty()` method is called.

■ **Tip** The approach used for instantiating a property object, eager or lazy, depends on the situation at hand. The fewer the number of properties in a class, the more likely all of them will be used, and you should be fine with eager instantiation. The more the number of properties in a class, the more likely fewer of them will be used, and you should go for lazy instantiation if the performance of your application matters.

## Understanding the Property Class Hierarchy

It is important to understand a few core classes and interfaces of the JavaFX properties and binding APIs before you start using them. Figure 2-1 shows the class diagram for core interfaces of the properties API. You will not need to use these interfaces directly in your programs. Specialized versions of these interfaces and the classes that implement them exist and are used directly.

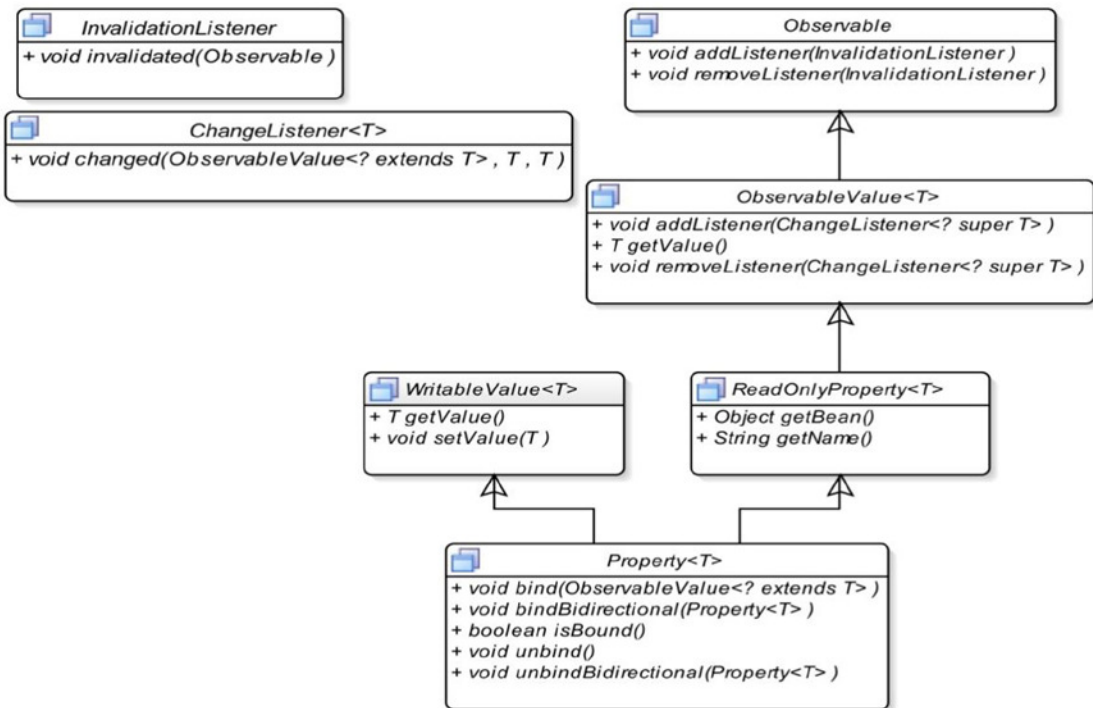

Figure 2-1. A class diagram for core interfaces in the JavaFX property API

Classes and interfaces in the JavaFX properties API are spread across different packages. Those packages are `javafx.beans`, `javafx.beans.binding`, `javafx.beans.property`, and `javafx.beans.value`.

The `Observable` interface is at the top of the properties API. An `Observable` wraps content, and it can be observed for invalidations of its content. The `Observable` interface has two methods to support this. Its `addListener()` method lets you add an `InvalidationListener`. The `invalidated()` method of the `InvalidationListener` is called when the content of the `Observable` becomes invalid. An `InvalidationListener` can be removed using its `removeListener()` method.

■ **Tip** All JavaFX properties are observable.

An `Observable` should generate an invalidation event only when the status of its content changes from valid to invalid. That is, multiple invalidations in a row should generate only one invalidation event. Property classes in the JavaFX follow this guideline.

■ **Tip** The generation of an invalidation event by an `Observable` does not necessarily mean that its content has changed. All it means is that its content is invalid for some reason. For example, sorting an `ObservableList` may generate an invalidation event. Sorting does not change the contents of the list; it only reorders the contents.

The `ObservableValue` interface inherits from the `Observable` interface. An `ObservableValue` wraps a value, which can be observed for changes. It has a `getValue()` method that returns the value it wraps. It generates invalidation events and change events. Invalidation events are generated when the value in the `ObservableValue` is no longer valid. Change events are generated when the value changes. You can register a `ChangeListener` to an `ObservableValue`. The `changed()` method of the `ChangeListener` is called every time the value of its value changes. The `changed()` method receives three arguments: the reference of the `ObservableValue`, the old value, and the new value.

An `ObservableValue` can recompute its value lazily or eagerly. In a lazy strategy, when its value becomes invalid, it does not know if the value has changed until the value is recomputed; the value is recomputed the next time it is read. For example, using the `getValue()` method of an `ObservableValue` would make it recompute its value if the value was invalid and if it uses a lazy strategy. In an eager strategy, the value is recomputed as soon as it becomes invalid.

To generate invalidation events, an `ObservableValue` can use lazy or eager evaluation. A lazy evaluation is more efficient. However, generating change events forces an `ObservableValue` to recompute its value immediately (an eager evaluation) as it has to pass the new value to the registered change listeners.

The `ReadOnlyProperty` interface adds `getBean()` and `getName()` methods. Their use was illustrated in Listing 2-4. The `getBean()` method returns the reference of the bean that contains the property object. The `getName()` method returns the name of the property. A read-only property implements this interface.

A `WritableValue` wraps a value that can be read and set using its `getValue()` and `setValue()` methods, respectively. A read/write property implements this interface.

The `Property` interface inherits from `ReadOnlyProperty` and `WritableValue` interfaces. It adds the following five methods to support binding:

- `void bind(ObservableValue<? extends T> observable)`
- `void unbind()`
- `void bindBidirectional(Property<T> other)`
- `void unbindBidirectional(Property<T> other)`
- `boolean isBound()`

The `bind()` method adds a unidirectional binding between this `Property` and the specified `ObservableValue`. The `unbind()` method removes the unidirectional binding for this `Property`, if one exists.

The `bindBidirectional()` method creates a bidirectional binding between this `Property` and the specified `Property`. The `unbindBidirectional()` method removes a bidirectional binding.

Note the difference in the parameter types for the `bind()` and `bindBidirectional()` methods. A unidirectional binding can be created between a `Property` and an `ObservableValue` of the same type as long as they are related through inheritance. However, a bidirectional binding can only be created between two properties of the same type.

The `isBound()` method returns `true` if the `Property` is bound. Otherwise, it returns `false`.

---

■ **Tip** All read/write JavaFX properties support binding.

---

Figure 2-2 shows a partial class diagram for the integer property in JavaFX. The diagram gives you an idea about the complexity of the JavaFX properties API. You do not need to learn all of the classes in the properties API. You will use only a few of them in your applications.



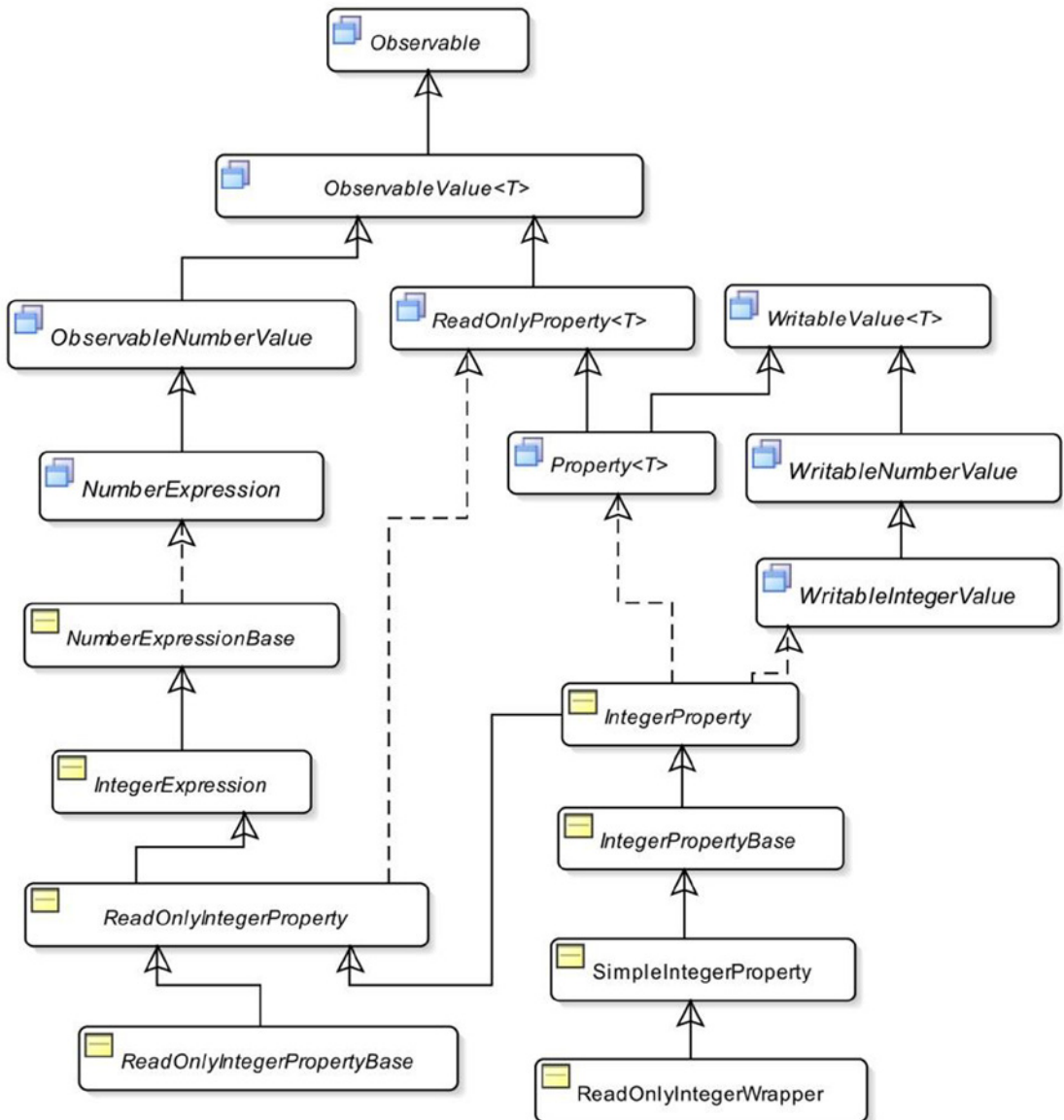

**Figure 2-2.** A class diagram for the integer property

## Handling Property Invalidation Events

A property generates an invalidation event when the status of its value changes from valid to invalid for the first time. Properties in JavaFX use lazy evaluation. When an invalid property becomes invalid again, an invalidation event is not generated. An invalid property becomes valid when it is recomputed, for example, by calling its `get()` or `getValue()` method.

Listing 2-7 provides the program to demonstrate when invalidation events are generated for properties. The program includes enough comments to help you understand its logic. In the beginning, it creates an `IntegerProperty` named `counter`:

```
IntegerProperty counter = new SimpleIntegerProperty(100);
```

An `InvalidationListener` is added to the `counter` property:

```
counter.addListener(InvalidationTest::invalidated);
```

Note that the above statement uses a lambda expression and a method reference, which are features of Java 8. If you are not familiar with lambda expressions, you can compare the above statement to the following snippet of code, which uses an anonymous inner class:

```
import javafx.beans.InvalidationListener;
...
counter.addListener(new InvalidationListener() {
    @Override
    public void invalidated(Observable prop) {
        InvalidationTest.invalidated(prop);
    }
});
```

When you create a property object, it is valid. When you change the `counter` property to 101, it fires an invalidation event. At this point, the `counter` property becomes invalid. When you change its value to 102, it does not fire an invalidation event, because it is already invalid. When you use the `get()` method to read the `counter` value, it becomes valid again. Now you set the same value, 102, to the `counter`, which does not fire an invalidation event, as the value did not really change. The `counter` property is still valid. At the end, you change its value to a different value, and sure enough, an invalidation event is fired.

---

■ **Tip** You are not limited to adding only one invalidation listener to a property. You can add as many invalidation listeners as you need. Once you are done with an invalidation listener, make sure to remove it by calling the `removeListener()` method of the `Observable` interface; otherwise, it may lead to memory leaks. Please refer to the section “Avoiding Memory Leaks in Listeners” for more details on how to avoid memory leaks.

---

**Listing 2-7.** Testing Invalidation Events for Properties

```
// InvalidationTest.java
package com.jdojo.binding;

import javafx.beans.Observable;
import javafx.beans.property.IntegerProperty;
import javafx.beans.property.SimpleIntegerProperty;

public class InvalidationTest {
    public static void main(String[] args) {
        IntegerProperty counter = new SimpleIntegerProperty(100);

        // Add an invalidation listener to the counter property
        counter.addListener(InvalidationTest::invalidated);
```

```

System.out.println("Before changing the counter value-1");
counter.set(101);
System.out.println("After changing the counter value-1");

/* At this point counter property is invalid and further changes
   to its value will not generate invalidation events.
   */
System.out.println("\nBefore changing the counter value-2");
counter.set(102);
System.out.println("After changing the counter value-2");

// Make the counter property valid by calling its get() method
int value = counter.get();
System.out.println("Counter value = " + value);

/* At this point counter property is valid and further changes
   to its value will generate invalidation events.
   */
// Try to set the same value
System.out.println("\nBefore changing the counter value-3");
counter.set(102);
System.out.println("After changing the counter value-3");

// Try to set a different value
System.out.println("\nBefore changing the counter value-4");
counter.set(103);
System.out.println("After changing the counter value-4");
}

public static void invalidated(Observable prop) {
    System.out.println("Counter is invalid.");
}
}

```

---

```

Before changing the counter value-1
Counter is invalid.
After changing the counter value-1

```

```

Before changing the counter value-2
After changing the counter value-2
Counter value = 102

```

```

Before changing the counter value-3
After changing the counter value-3

```

```

Before changing the counter value-4
Counter is invalid.
After changing the counter value-4

```

---

## Handling Property Change Events

You can register a `ChangeListener` to receive notifications about property change events. A property change event is fired every time the value of a property changes. The `changed()` method of a `ChangeListener` receives three values: the reference of the property object, the old value, and the new value.

Let's run a similar test case for testing property change events as was done for invalidation events in the previous section. Listing 2-8 has the program to demonstrate change events that are generated for properties.

### **Listing 2-8.** Testing Change Events for Properties

```
// ChangeTest.java
package com.jdojo.binding;

import javafx.beans.property.IntegerProperty;
import javafx.beans.property.SimpleIntegerProperty;
import javafx.beans.value.ObservableValue;

public class ChangeTest {
    public static void main(String[] args) {
        IntegerProperty counter = new SimpleIntegerProperty(100);

        // Add a change listener to the counter property
        counter.addListener(ChangeTest::changed);

        System.out.println("\nBefore changing the counter value-1");
        counter.set(101);
        System.out.println("After changing the counter value-1");

        System.out.println("\nBefore changing the counter value-2");
        counter.set(102);
        System.out.println("After changing the counter value-2");

        // Try to set the same value
        System.out.println("\nBefore changing the counter value-3");
        counter.set(102); // No change event is fired.
        System.out.println("After changing the counter value-3");

        // Try to set a different value
        System.out.println("\nBefore changing the counter value-4");
        counter.set(103);
        System.out.println("After changing the counter value-4");
    }

    public static void changed(ObservableValue<? extends Number> prop,
                              Number oldValue,
                              Number newValue) {
        System.out.print("Counter changed: ");
        System.out.println("Old = " + oldValue + ", new = " + newValue);
    }
}
```

---

```

Before changing the counter value-1
Counter changed: Old = 100, new = 101
After changing the counter value-1

```

```

Before changing the counter value-2
Counter changed: Old = 101, new = 102
After changing the counter value-2

```

```

Before changing the counter value-3
After changing the counter value-3

```

```

Before changing the counter value-4
Counter changed: Old = 102, new = 103
After changing the counter value-4

```

---

In the beginning, the program creates an `IntegerProperty` named `counter`:

```
IntegerProperty counter = new SimpleIntegerProperty(100);
```

There is a little trick in adding a `ChangeListener`. The `addListener()` method in the `IntegerPropertyBase` class is declared as follows:

```
void addListener(ChangeListener<? super Number> listener)
```

This means that if you are using generics, the `ChangeListener` for an `IntegerProperty` must be written in terms of the `Number` class or a superclass of the `Number` class. Three ways to add a `ChangeListener` to the `counter` property are shown below:

```
// Method-1: Using generics and the Number class
counter.addListener(new ChangeListener<Number>() {
    @Override
    public void changed(ObservableValue<? extends Number> prop,
                       Number oldValue,
                       Number newValue) {
        System.out.print("Counter changed: ");
        System.out.println("Old = " + oldValue + ", new = " + newValue);
    }
});
```

```
// Method-2: Using generics and the Object class
counter.addListener( new ChangeListener<Object>() {
    @Override
    public void changed(ObservableValue<? extends Object> prop,
                       Object oldValue,
                       Object newValue) {
        System.out.print("Counter changed: ");
        System.out.println("Old = " + oldValue + ", new = " + newValue);
    }
});
```

```
// Method-3: Not using generics. It may generate compile-time warnings.
counter.addListener(new ChangeListener() {
    @Override
    public void changed(ObservableValue prop,
                       Object oldValue,
                       Object newValue) {
        System.out.print("Counter changed: ");
        System.out.println("Old = " + oldValue + ", new = " + newValue);
    }
});
```

Listing 2-8 uses the first method, which makes use of generics; as you can see, the signature of the `changed()` method in the `ChangeTest` class matches with the `changed()` method signature in method-1. I have used a lambda expression with a method reference to add a `ChangeListener` as shown:

```
counter.addListener(ChangeTest::changed);
```

The output above shows that a property change event is fired when the property value is changed. Calling the `set()` method with the same value does not fire a property change event.

Unlike generating invalidation events, a property uses an eager evaluation for its value to generate change events, because it has to pass the new value to the property change listeners. The next section discusses how a property object evaluates its value, if it has both invalidation and change listeners.

## Avoiding Memory Leaks in Listeners

When you add an invalidation listener to an `Observable`, the `Observable` stores a strong reference to the listener. Like an `Observable`, an `ObservableValue` also keeps a strong reference to the registered change listeners. In a short-lived small application, you may not notice any difference. However, in a long-running big application, you may encounter memory leaks. The cause of the memory leaks is the strong reference to the listeners being stored in the observed objects, even though you do not need those listeners anymore.

---

■ **Tip** Memory leaks happens when the property object holding the strong reference to the listeners outlives the need to use the listeners. If you do not need listeners, and at the same time the property object holding their strong references becomes eligible for garbage collection, memory leaks may not occur.

---

The solution is to remove the listeners using `removeListener()` method when you do not need them. Implementing this solution may not always be easy. The main problem in implementing this is in deciding when to remove the listener. Sometimes multiple paths may exist, adding complexity to the solution, when listeners may need to be removed.

Listing 2-9 shows a simple use case, where a change listener is added, used, and removed. It creates an `IntegerProperty` named `counter` as a static variable. In the `main()` method, it calls the `addListener()` method that adds a change listener to the `counter` property, changes the value of `counter` to fire a change event, as shown in the output, and finally, it removes the change listener. The `main()` method changes the value of `counter` again, which does not fire any change events, because the change listener has already been removed. This is a use case where everything worked as expected.

**Listing 2-9.** Removing Listeners When They Are Not Needed

```
// CleanupListener.java
package com.jdojo.binding;

import javafx.beans.property.IntegerProperty;
import javafx.beans.property.SimpleIntegerProperty;
import javafx.beans.value.ChangeListener;
import javafx.beans.value.ObservableValue;

public class CleanupListener {
    public static IntegerProperty counter = new SimpleIntegerProperty(100);

    public static void main(String[] args) {
        // Add a change listener to the property
        ChangeListener<Number> listener = CleanupListener::changed;
        counter.addListener(listener);

        // Change the counter value
        counter.set(200);

        // Remove the listener
        counter.removeListener(listener);

        // Will not fire change event as change listener has
        // already been removed.
        counter.set(300);
    }

    public static void changed(ObservableValue<? extends Number> prop,
                               Number oldValue,
                               Number newValue) {
        System.out.print("Counter changed: ");
        System.out.println("old = " + oldValue + ", new = " + newValue);
    }
}
```

---

Counter changed: old = 100, new = 200

---

The program in Listing 2-10 shows a variation of the program in Listing 2-9. In the `addStrongListener()` method, you have added a change listener to the counter property but did not remove it. The second line in the output proves that even after the `addStrongListener()` method finishes executing, the counter property is still holding the reference to the change listener you had added. After the `addStrongListener()` method is finished, you do not have a reference to the change listener variable, because it was declared as a local variable. Therefore, you do not even have a way to remove the listener. This use case shows, though trivially, the intrinsic nature of memory leaks while using invalidation and change listeners with properties.

**Listing 2-10.** Simulating Memory Leaks Because Listeners Were Not Removed

```
// StrongListener.java
package com.jdojo.binding;

import javafx.beans.property.IntegerProperty;
import javafx.beans.property.SimpleIntegerProperty;
import javafx.beans.value.ChangeListener;
import javafx.beans.value.ObservableValue;

public class StrongListener {
    public static IntegerProperty counter = new SimpleIntegerProperty(100);

    public static void main(String[] args) {
        // Add a change listener to the property
        addStrongListener();

        // Change counter value. It will fire a change event.
        counter.set(300);
    }

    public static void addStrongListener() {
        ChangeListener<Number> listener = StrongListener::changed;
        counter.addListener(listener);

        // Change the counter value
        counter.set(200);
    }

    public static void changed(ObservableValue<? extends Number> prop,
                               Number oldValue,
                               Number newValue) {
        System.out.print("Counter changed: ");
        System.out.println("old = " + oldValue + ", new = " + newValue);
    }
}
```

---

```
Counter changed: old = 100, new = 200
Counter changed: old = 200, new = 300
```

---



The solution is to use weak listeners, which are garbage collected automatically. A weak listener is an instance of the `WeakListener` interface. JavaFX provides two implementation classes of the `WeakListener` interface that can be used as invalidation and change listeners: `WeakInvalidationListener` and `WeakChangeListener` classes. Figure 2-3 shows a class diagram for these classes. Note that a `WeakListener` interface has one method that tells whether the listener has been garbage collected. I will discuss change listeners in the rest of this section. However, this discussion applies to the invalidation listener as well.

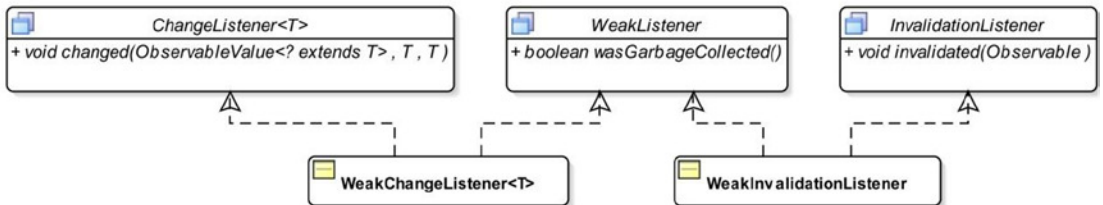

**Figure 2-3.** A class diagram for `WeakChangeListener` and `WeakInvalidationListener`

A `WeakChangeListener` is a wrapper for a `ChangeListener`. It has only one constructor that accepts an instance of a `ChangeListener`. The following snippet of code shows how to create and use a `WeakChangeListener`:

```
ChangeListener<Number> cListener = create a change listener...
WeakChangeListener<Number> wListener = new WeakChangeListener(cListener);

// Add a weak change listener, assuming that counter is a property
counter.addListener(wListener);
```

You might be happy to see the above snippet of code in the hope that you have found an easy solution to the big issue of memory leaks. However, this solution is not as elegant as it seems. You need to keep a strong reference of the change listener around as long as you do not want it to be garbage collected. In the above snippet of code, you will need to keep the reference `cListener` around until you know that you no longer need to listen to the change event. Isn't this similar to saying that you need to remove the listener when you do not need it? The answer is yes and no. The answer is yes, because you do need to take an action to clean up the listener. But the answer is also no, because you may design your logic to store the reference of the change listener in an object that is scoped in such a way that the change listener goes out of scope the same time you do not need it.

The program in Listing 2-11 shows, using a trivial use case, how to use a weak change listener. It is a slight variation of the previous two programs. It declares three static variables: a counter property, a `WeakChangeListener`, and a `ChangeListener`. The `addWeakListener()` method creates a change listener, stores its reference to the static variable, wraps it in a weak change listener, and adds it to the counter property. The counter property is changed at the end.

The `main()` method changes the counter property several times. It also tries to invoke garbage collection, using `System.gc()`, and prints a message to check if the change listener has been garbage collected. As long as you keep a strong reference to the change listener in the `ChangeListener` static variable, the change listener is not garbage collected. After you set it to null and then invoke the garbage collection again, the change listener will be garbage collected. The last change in the counter property, inside the `main()` method, did not fire a change event as the change listener had already been removed automatically, as it was wrapped in a weak change listener.

**Listing 2-11.** Using a Weak Change Listener

```

// WeakListener.java
package com.jdojo.binding;

import javafx.beans.property.IntegerProperty;
import javafx.beans.property.SimpleIntegerProperty;
import javafx.beans.value.ChangeListener;
import javafx.beans.value.ObservableValue;
import javafx.beans.value.WeakChangeListener;

public class WeakListener {
    public static IntegerProperty counter = new SimpleIntegerProperty(100);
    public static WeakChangeListener<Number> weakListener ;
    public static ChangeListener<Number> changeListener;

    public static void main(String[] args) {
        // Add a weak change listener to the property
        addWeakListener();

        // It will fire a change event
        counter.set(300);

        // Try garbage collection
        System.gc();

        // Check if change listener got garbage collected
        System.out.println("Garbage collected: " +
            weakListener.wasGarbageCollected());

        // It will fire a change event
        counter.set(400);

        // You do not need a strong reference of the change listener
        changeListener = null;

        // Try garbage collection
        System.gc();

        // Check if the change listener got garbage collected
        System.out.println("Garbage collected: " +
            weakListener.wasGarbageCollected());

        // It will not fire a change event, if it was garbage collected
        counter.set(500);
    }

    public static void addWeakListener() {
        // Keep a strong reference to the change listener
        changeListener = WeakListener::changed;
    }
}

```

```

// Wrap the change listener inside a weak change listener
weakListener = new WeakChangeListener<>(changeListener);

// Add weak change listener
counter.addListener(weakListener);

// Change the value
counter.set(200);
}

public static void changed(ObservableValue<? extends Number> prop,
                           Number oldValue,
                           Number newValue) {
    System.out.print("Counter changed: ");
    System.out.println("old = " + oldValue + ", new = " + newValue);
}
}

```

---

```

Counter changed: old = 100, new = 200
Counter changed: old = 200, new = 300
Garbage collected: false
Counter changed: old = 300, new = 400
Garbage collected: false
Counter changed: old = 400, new = 500

```

---

## Handling Invalidation and Change Events

You need to consider performance when you have to decide between using invalidation listeners and change listeners. Generally, invalidation listeners perform better than change listeners. The reason is twofold:

- Invalidation listeners make it possible to compute the value lazily.
- Multiple invalidations in a row fire only one invalidation event.

However, which listener you use depends on the situation at hand. A rule of thumb is that if you read the value of the property inside the invalidation event handler, you should use a change listener instead. When you read the value of a property inside an invalidation listener, it triggers the recomputation of the value, which is automatically done before firing a change event. If you do not need to read the value of a property, use invalidation listeners.

Listing 2-12 has a program that adds an invalidation listener and a change listener to an `IntegerProperty`. This program is a combination of Listing 2-7 and Listing 2-8. The output below it shows that when the property value changes, both events, invalidation and change, are always fired. This is because a change event makes a property valid immediately after the change, and the next change in the value fires an invalidation event, and of course, a change event too.

**Listing 2-12.** Testing Invalidation and Change Events for Properties Together

```

// ChangeAndInvalidationTest.java
package com.jdojo.binding;

import javafx.beans.Observable;
import javafx.beans.property.IntegerProperty;
import javafx.beans.property.SimpleIntegerProperty;
import javafx.beans.value.ObservableValue;

public class ChangeAndInvalidationTest {
    public static void main(String[] args) {
        IntegerProperty counter = new SimpleIntegerProperty(100);

        // Add an invalidation listener to the counter property
        counter.addListener(ChangeAndInvalidationTest::invalidated);

        // Add a change listener to the counter property
        counter.addListener(ChangeAndInvalidationTest::changed);

        System.out.println("Before changing the counter value-1");
        counter.set(101);
        System.out.println("After changing the counter value-1");

        System.out.println("\nBefore changing the counter value-2");
        counter.set(102);
        System.out.println("After changing the counter value-2");

        // Try to set the same value
        System.out.println("\nBefore changing the counter value-3");
        counter.set(102);
        System.out.println("After changing the counter value-3");

        // Try to set a different value
        System.out.println("\nBefore changing the counter value-4");
        counter.set(103);
        System.out.println("After changing the counter value-4");
    }

    public static void invalidated(Observable prop) {
        System.out.println("Counter is invalid.");
    }

    public static void changed(ObservableValue<? extends Number> prop,
        Number oldValue,
        Number newValue) {
        System.out.print("Counter changed: ");
        System.out.println("old = " + oldValue + ", new = " + newValue);
    }
}

```

---

```
Before changing the counter value-1  
Counter is invalid.  
Counter changed: old = 100, new = 101  
After changing the counter value-1
```

```
Before changing the counter value-2  
Counter is invalid.  
Counter changed: old = 101, new = 102  
After changing the counter value-2
```

```
Before changing the counter value-3  
After changing the counter value-3
```

```
Before changing the counter value-4  
Counter is invalid.  
Counter changed: old = 102, new = 103  
After changing the counter value-4
```

---

## Using Bindings in JavaFX

In JavaFX, a binding is an expression that evaluates to a value. It consists of one or more observable values known as its *dependencies*. A binding observes its dependencies for changes and recomputes its value automatically. JavaFX uses lazy evaluation for all bindings. When a binding is initially defined or when its dependencies change, its value is marked as invalid. The value of an invalid binding is computed when it is requested next time, usually using its `get()` or `getValue()` method. All property classes in JavaFX have built-in support for binding.

Let's look at a quick example of binding in JavaFX. Consider the following expression that represents the sum of two integers `x` and `y`:

```
x + y
```

The expression, `x + y`, represents a binding, which has two dependencies: `x` and `y`. You can give it a name `sum` as:

```
sum = x + y
```

To implement the above logic in JavaFX, you create two `IntegerProperty` variables: `x` and `y`:

```
IntegerProperty x = new SimpleIntegerProperty(100);  
IntegerProperty y = new SimpleIntegerProperty(200);
```

The following statement creates a binding named `sum` that represents the sum of `x` and `y`:

```
NumberBinding sum = x.add(y);
```

A binding has an `isValid()` method that returns `true` if it is valid; otherwise, it returns `false`. You can get the value of a `NumberBinding` using the methods `intValue()`, `longValue()`, `floatValue()`, and `doubleValue()` as `int`, `long`, `float`, and `double`, respectively.

The program in Listing 2-13 shows how to create and use a binding based on the above discussion. When the sum binding is created, it is invalid and it does not know its value. This is evident from the output. Once you request its value, using the `sum.intValue()` method, it computes its value and marks itself as valid. When you change one of its dependencies, it becomes invalid until you request its value again.

**Listing 2-13.** Using a Simple Binding

```
// BindingTest.java
package com.jdojo.binding;

import javafx.beans.binding.NumberBinding;
import javafx.beans.property.IntegerProperty;
import javafx.beans.property.SimpleIntegerProperty;

public class BindingTest {
    public static void main(String[] args) {
        IntegerProperty x = new SimpleIntegerProperty(100);
        IntegerProperty y = new SimpleIntegerProperty(200);

        // Create a binding: sum = x + y
        NumberBinding sum = x.add(y);

        System.out.println("After creating sum");
        System.out.println("sum.isValid(): " + sum.isValid());

        // Let us get the value of sum, so it computes its value and
        // becomes valid
        int value = sum.intValue();

        System.out.println("\nAfter requesting value");
        System.out.println("sum.isValid(): " + sum.isValid());
        System.out.println("sum = " + value);

        // Change the value of x
        x.set(250);

        System.out.println("\nAfter changing x");
        System.out.println("sum.isValid(): " + sum.isValid());

        // Get the value of sum again
        value = sum.intValue();

        System.out.println("\nAfter requesting value");
        System.out.println("sum.isValid(): " + sum.isValid());
        System.out.println("sum = " + value);
    }
}
```

---

```
After creating sum  
sum.isValid(): false
```

```
After requesting value  
sum.isValid(): true  
sum = 300
```

```
After changing x  
sum.isValid(): false
```

```
After requesting value  
sum.isValid(): true  
sum = 450
```

---

A binding, internally, adds invalidation listeners to all of its dependencies (Listing 2-14). When any of its dependencies become invalid, it marks itself as invalid. An invalid binding does not mean that its value has changed. All it means is that it needs to recompute its value when the value is requested next time.

In JavaFX, you can also bind a property to a binding. Recall that a binding is an expression that is synchronized with its dependencies automatically. Using this definition, a bound property is a property whose value is computed based on an expression, which is automatically synchronized when the dependencies change. Suppose you have three properties, *x*, *y*, and *z*, as follows:

```
IntegerProperty x = new SimpleIntegerProperty(10);  
IntegerProperty y = new SimpleIntegerProperty(20);  
IntegerProperty z = new SimpleIntegerProperty(60);
```

You can bind the property *z* to an expression, *x + y*, using the `bind()` method of the `Property` interface as follows:

```
z.bind(x.add(y));
```

Note that you cannot write `z.bind(x + y)` as the `+` operator does not know how to add the values of two `IntegerProperty` objects. You need to use the binding API, as you did in the above statement, to create a binding expression. I will cover the details of the binding API shortly.

Now, when *x*, *y*, or both change, the *z* property becomes invalid. The next time you request the value of *z*, it recomputes the expression `x.add(y)` to get its value.

You can use the `unbind()` method of the `Property` interface to unbind a bound property. Calling the `unbind()` method on an unbound or never bound property has no effect. You can unbind the *z* property as follows:

```
z.unbind();
```

After unbinding, a property behaves as a normal property, maintaining its value independently. Unbinding a property breaks the link between the property and its dependencies.

**Listing 2-14.** Binding a Property

```
// BoundProperty.java
package com.jdojo.binding;

import javafx.beans.property.IntegerProperty;
import javafx.beans.property.SimpleIntegerProperty;

public class BoundProperty {
    public static void main(String[] args) {
        IntegerProperty x = new SimpleIntegerProperty(10);
        IntegerProperty y = new SimpleIntegerProperty(20);
        IntegerProperty z = new SimpleIntegerProperty(60);
        z.bind(x.add(y));
        System.out.println("After binding z: Bound = " + z.isBound() +
            ", z = " + z.get());

        // Change x and y
        x.set(15);
        y.set(19);
        System.out.println("After changing x and y: Bound = " + z.isBound() +
            ", z = " + z.get());

        // Unbind z
        z.unbind();

        // Will not affect the value of z as it is not bound to x and y anymore
        x.set(100);
        y.set(200);
        System.out.println("After unbinding z: Bound = " + z.isBound() +
            ", z = " + z.get());
    }
}
```

---

```
After binding z: Bound = true, z = 30
After changing x and y: Bound = true, z = 34
After unbinding z: Bound = false, z = 34
```

---

## Unidirectional and Bidirectional Bindings

A binding has a direction, which is the direction in which changes are propagated. JavaFX supports two types of binding for properties: *unidirectional binding* and *bidirectional binding*. A unidirectional binding works only in one direction; changes in dependencies are propagated to the bound property and not vice versa. A bidirectional binding works in both directions; changes in dependencies are reflected in the property and vice versa.

The `bind()` method of the `Property` interface creates a unidirectional binding between a property and an `ObservableValue`, which could be a complex expression. The `bindBidirectional()` method creates a bidirectional binding between a property and another property of the same type.



Suppose that *x*, *y*, and *z* are three instances of `IntegerProperty`. Consider the following bindings:

$$z = x + y$$

In JavaFX, the above binding can only be expressed as a unidirectional binding as follows:

```
z.bind(x.add(y));
```

Suppose you were able to use bidirectional binding in the above case. If you were able to change the value of *z* to 100, how would you compute the values of *x* and *y* in the reverse direction? For *z* being 100, there are an infinite number of possible combinations for *x* and *y*, for example, (99, 1), (98, 2), (101, -1), (200, -100), and so on. Propagating changes from a bound property to its dependencies is not possible with predictable results. This is the reason that binding a property to an expression is allowed only as a unidirectional binding.

Unidirectional binding has a restriction. Once a property has a unidirectional binding, you cannot change the value of the property directly; its value must be computed automatically based on the binding. You must unbind it before changing its value directly. The following snippet of code shows this case:

```
IntegerProperty x = new SimpleIntegerProperty(10);
IntegerProperty y = new SimpleIntegerProperty(20);
IntegerProperty z = new SimpleIntegerProperty(60);
z.bind(x.add(y));

z.set(7878); // Will throw a RuntimeException
```

To change the value of *z* directly, you can type the following:

```
z.unbind(); // Unbind z first
z.set(7878); // OK
```

Unidirectional binding has another restriction. A property can have only one unidirectional binding at a time. Consider the following two unidirectional bindings for a property *z*. Assume that *x*, *y*, *z*, *a*, and *b* are five instances of `IntegerProperty`:

$$z = x + y$$

$$z = a + b$$

If *x*, *y*, *a*, and *b* are four different properties, the bindings shown above for *z* are not possible. Think about *x* = 1, *y* = 2, *a* = 3, and *b* = 4. Can you define the value of *z*? Will it be 3 or 7? This is the reason that a property can have only one unidirectional binding at a time.

Rebinding a property that already has a unidirectional binding unbinds the previous binding. For example, the following snippet of code works fine:

```
IntegerProperty x = new SimpleIntegerProperty(1);
IntegerProperty y = new SimpleIntegerProperty(2);
IntegerProperty a = new SimpleIntegerProperty(3);
IntegerProperty b = new SimpleIntegerProperty(4);
IntegerProperty z = new SimpleIntegerProperty(0);
```

```
z.bind(x.add(y));
System.out.println("z = " + z.get());

z.bind(a.add(b)); // Will unbind the previous binding
System.out.println("z = " + z.get());
```

---

```
z = 3
z = 7
```

---

A bidirectional binding works in both directions. It has some restrictions. It can only be created between properties of the same type. That is, a bidirectional binding can only be of the type  $x = y$  and  $y = x$ , where  $x$  and  $y$  are of the same type.

Bidirectional binding removes some restrictions that are present for unidirectional binding. A property can have multiple bidirectional bindings at the same time. A bidirectional bound property can also be changed independently; the change is reflected in all properties that are bound to this property. That is, the following bindings are possible, using the bidirectional bindings:

```
x = y
x = z
```

In the above case, the values of  $x$ ,  $y$ , and  $z$  will always be synchronized. That is, all three properties will have the same value, after the bindings are established. You can also establish bidirectional bindings between  $x$ ,  $y$ , and  $z$  as follows:

```
x = z
z = y
```

Now a question arises. Will both of the above bidirectional bindings end up having the same values in  $x$ ,  $y$ , and  $z$ ? The answer is no. The value of the right-hand operand (see the above expressions for example) in the last bidirectional binding is the value that is contained by all participating properties. Let me elaborate this point. Suppose  $x$  is 1,  $y$  is 2, and  $z$  is 3, and you have the following bidirectional bindings:

```
x = y
x = z
```

The first binding,  $x = y$ , will set the value of  $x$  equal to the value of  $y$ . At this point,  $x$  and  $y$  will be 2. The second binding,  $x = z$ , will set the value of  $x$  to be equal to the value of  $z$ . That is,  $x$  and  $z$  will be 3. However,  $x$  already has a bidirectional binding to  $y$ , which will propagate the new value 3 of  $x$  to  $y$  as well. Therefore, all three properties will have the same value as that of  $z$ . The program in Listing 2-15 shows how to use bidirectional bindings.

**Listing 2-15.** Using Bidirectional Bindings

```
// BidirectionalBinding.java
package com.jdojo.binding;

import javafx.beans.property.IntegerProperty;
import javafx.beans.property.SimpleIntegerProperty;
```

```

public class BidirectionalBinding {
    public static void main(String[] args) {
        IntegerProperty x = new SimpleIntegerProperty(1);
        IntegerProperty y = new SimpleIntegerProperty(2);
        IntegerProperty z = new SimpleIntegerProperty(3);

        System.out.println("Before binding:");
        System.out.println("x=" + x.get() + ", y=" + y.get() + ", z=" + z.get());

        x.bindBidirectional(y);
        System.out.println("After binding-1:");
        System.out.println("x=" + x.get() + ", y=" + y.get() + ", z=" + z.get());

        x.bindBidirectional(z);
        System.out.println("After binding-2:");
        System.out.println("x=" + x.get() + ", y=" + y.get() + ", z=" + z.get());

        System.out.println("After changing z:");
        z.set(19);
        System.out.println("x=" + x.get() + ", y=" + y.get() + ", z=" + z.get());

        // Remove bindings
        x.unbindBidirectional(y);
        x.unbindBidirectional(z);
        System.out.println("After unbinding and changing them separately:");
        x.set(100);
        y.set(200);
        z.set(300);
        System.out.println("x=" + x.get() + ", y=" + y.get() + ", z=" + z.get());
    }
}

```

---

```

Before binding:
x=1, y=2, z=3
After binding-1:
x=2, y=2, z=3
After binding-2:
x=3, y=3, z=3
After changing z:
x=19, y=19, z=19
After unbinding and changing them separately:
x=100, y=200, z=300

```

---

Unlike a unidirectional binding, when you create a bidirectional binding, the previous bindings are not removed because a property can have multiple bidirectional bindings. You must remove all bidirectional bindings using the `unbindBidirectional()` method, calling it once for each bidirectional binding for a property, as shown here:

```
// Create bidirectional bindings
x.bindBidirectional(y);
x.bindBidirectional(z);

// Remove bidirectional bindings
x.unbindBidirectional(y);
x.unbindBidirectional(z);
```

## Understanding the Binding API

Previous sections gave you a quick and simple introduction to bindings in JavaFX. Now it's time to dig deeper and understand the binding API in detail. The binding API is divided into two categories:

- High-level binding API
- Low-level binding API

The high-level binding API lets you define binding using the JavaFX class library. For most use cases, you can use the high-level binding API.

Sometimes the existing API is not sufficient to define a binding. In those cases, the low-level binding API is used. In low-level binding API, you derive a binding class from an existing binding class and write your own logic to define a binding.

## The High-Level Binding API

The high-level binding API consists of two parts: the Fluent API and the Bindings class. You can define bindings using only the Fluent API, only the Bindings class, or by combining the two. Let's look at both parts, first separately and then together.

### Using the Fluent API

The Fluent API consists of several methods in different interfaces and classes. The API is called *Fluent* because the method names, their parameters, and return types have been designed in such a way that they allow writing the code fluently. The code written using the Fluent API is more readable as compared to code written using nonfluent APIs. Designing a fluent API takes more time. A fluent API is more developer friendly and less designer friendly. One of the features of a fluent API is *method chaining*; you can combine separate method calls into one statement. Consider the following snippet of code to add three properties *x*, *y*, and *z*. The code using a nonfluent API might look as follows:

```
x.add(y);
x.add(z);
```

Using a Fluent API, the above code may look as shown below, which gives readers a better understanding of the intention of the writer:

```
x.add(y).add(z);
```

Figure 2-4 shows a class diagram for the `IntegerBinding` and `IntegerProperty` classes. The diagram has omitted some of the interfaces and classes that fall into the `IntegerProperty` class hierarchy. Class diagrams for long, float, and double types are similar.

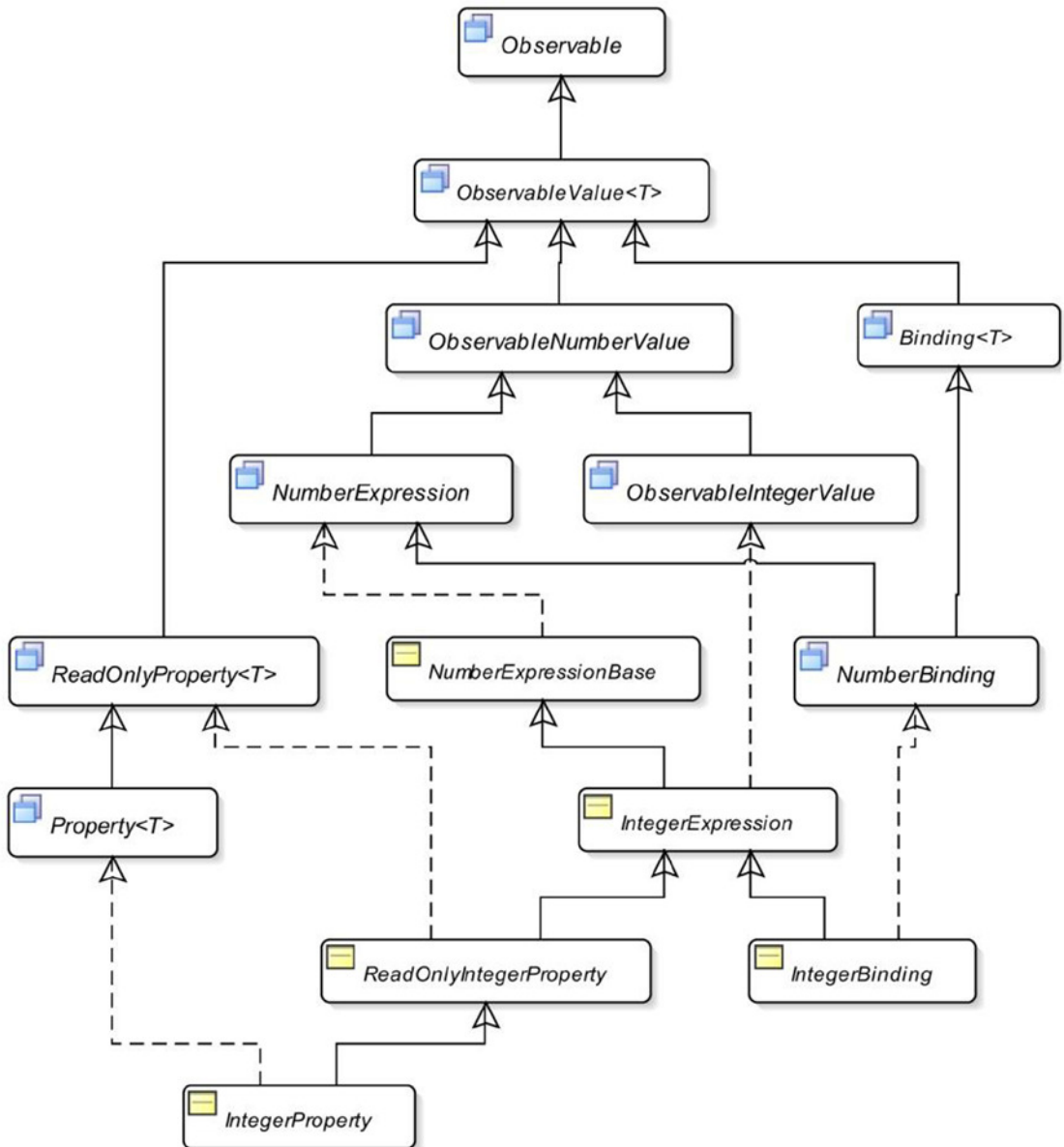

**Figure 2-4.** A partial class diagram for `IntegerBinding` and `IntegerProperty`

Classes and interfaces from the `ObservableNumberValue` and `Binding` interfaces down to the `IntegerBinding` class are part of the fluent binding API for the `int` data type. At first it may seem as if there were many classes to learn. Most of the classes and interfaces exist in properties and binding APIs to avoid boxing and unboxing of primitive values. To learn the fluent binding API, you need to focus on `XXXExpression` and `XXXBinding` classes and interfaces. The `XXXExpression` classes have the methods that are used to create binding expressions.

## The *Binding* Interface

An instance of the `Binding` interface represents a value that is derived from one or more sources known as dependencies. It has the following four methods:

- `public void dispose()`
- `public ObservableList<?> getDependencies()`
- `public void invalidate()`
- `public boolean isValid()`

The `dispose()` method, whose implementation is optional, indicates to a `Binding` that it will no longer be used, so it can remove references to other objects. The binding API uses weak invalidation listeners internally, making the call to this method unnecessary.

The `getDependencies()` method, whose implementation is optional, returns an unmodifiable `ObservableList` of dependencies. It exists only for debugging purposes. This method should not be used in production code.

A call to the `invalidate()` method invalidates a `Binding`. The `isValid()` method returns `true` if a `Binding` is valid. Otherwise, it returns `false`.

## The *NumberBinding* Interface

The `NumberBinding` interface is a marker interface whose instance wraps a numeric value of `int`, `long`, `float`, or `double` type. It is implemented by `DoubleBinding`, `FloatBinding`, `IntegerBinding`, and `LongBinding` classes.

## The *ObservableNumberValue* Interface

An instance of the `ObservableNumberValue` interface wraps a numeric value of `int`, `long`, `float`, or `double` type. It provides the following four methods to get the value:

- `double doubleValue()`
- `float floatValue()`
- `int intValue()`
- `long longValue()`

You used the `intValue()` method provided in Listing 2-13 to get the `int` value from a `NumberBinding` instance. The code you use would be:

```
IntegerProperty x = new SimpleIntegerProperty(100);
IntegerProperty y = new SimpleIntegerProperty(200);

// Create a binding: sum = x + y
NumberBinding sum = x.add(y);
int value = sum.intValue(); // Get the int value
```

## The *ObservableIntegerValue* Interface

The `ObservableIntegerValue` interface defines a `get()` method that returns the type specific `int` value.

## The *NumberExpression* Interface

The `NumberExpression` interface contains several convenience methods to create bindings using a fluent style. It has over 50 methods, and most of them are overloaded. These methods return a `Binding` type such as `NumberBinding`, `BooleanBinding`, and so on. Table 2-2 lists the methods in the `NumberExpression` interface. Most of the methods are overloaded. The table does not show the method arguments.

**Table 2-2.** Summary of the Methods in the *NumberExpression* Interface

| Method Name   | Return Type                 | Description  |
|---|-----------------------------|--|
| <code>add()</code><br><code>subtract()</code><br><code>multiply()</code><br><code>divide()</code>   | <code>NumberBinding</code>  | These methods create a new <code>NumberBinding</code> that is the sum, difference, product, and division of the <code>NumberExpression</code> , and a numeric value or an <code>ObservableNumberValue</code> .   |
| <code>greaterThan()</code><br><code>greaterThanOrEqualTo()</code><br><code>isEqualTo()</code><br><code>isNotEqualTo()</code><br><code>lessThan()</code><br><code>lessThanOrEqualTo()</code> | <code>BooleanBinding</code> | These methods create a new <code>BooleanBinding</code> that stores the result of the comparison of the <code>NumberExpression</code> and a numeric value or an <code>ObservableNumberValue</code> . Method names are clear enough to tell what kind of comparisons they perform. |
| <code>negate()</code>   | <code>NumberBinding</code>  | It creates a new <code>NumberBinding</code> that is the negation of the <code>NumberExpression</code> .  |
| <code>asString()</code>   | <code>StringBinding</code>  | It creates a <code>StringBinding</code> that holds the value of the <code>NumberExpression</code> as a <code>String</code> object. This method also supports locale-based string formatting.   |

The methods in the `NumberExpression` interface allow for mixing types (`int`, `long`, `float`, and `double`) while defining a binding, using an arithmetic expression. When the return type of a method in this interface is `NumberBinding`, the actual returned type would be of `IntegerBinding`, `LongBinding`, `FloatBinding`, or `DoubleBinding`. The binding type of an arithmetic expression is determined by the same rules as the Java programming language. The results of an expression depend on the types of the operands. The rules are as follows:

- If one of the operands is a double, the result is a double.
- If none of the operands is a double and one of them is a float, the result is a float.
- If none of the operands is a double or a float and one of them is a long, the result is a long.
- Otherwise, the result is an int.

Consider the following snippet of code:

```
IntegerProperty x = new SimpleIntegerProperty(1);
IntegerProperty y = new SimpleIntegerProperty(2);
NumberBinding sum = x.add(y);
int value = sum.intValue();
```

The number expression `x.add(y)` involves only `int` operands (`x` and `y` are of `int` type). Therefore, according to the above rules, its result is an `int` value and it returns an `IntegerBinding` object. Because the `add()` method in the `NumberExpression` specifies the return type as `NumberBinding`, a `NumberBinding` type is used to store the result. You have to use the `intValue()` method from the `ObservableNumberValue` interface. You can rewrite the above snippet of code as follows:

```
IntegerProperty x = new SimpleIntegerProperty(1);
IntegerProperty y = new SimpleIntegerProperty(2);

// Casting to IntegerBinding is safe
IntegerBinding sum = (IntegerBinding)x.add(y);
int value = sum.get();
```

The `NumberExpressionBase` class is an implementation of the `NumberExpression` interface. The `IntegerExpression` class extends the `NumberExpressionBase` class. It overrides methods in its superclass to provide a type-specific return type.

The program in Listing 2-16 creates a `DoubleBinding` that computes the area of a circle. It also creates a `DoubleProperty` and binds it to the same expression to compute the area. It is your choice whether you want to work with `Binding` objects or bound property objects. The program shows you both approaches.

**Listing 2-16.** Computing the Area of a Circle from Its Radius Using Fluent Binding API

```
// CircleArea.java
package com.jdojo.binding;

import javafx.beans.binding.DoubleBinding;
import javafx.beans.property.DoubleProperty;
import javafx.beans.property.SimpleDoubleProperty;
```



```

public class CircleArea {
    public static void main(String[] args) {
        DoubleProperty radius = new SimpleDoubleProperty(7.0);

        // Create a binding for computing area of the circle
        DoubleBinding area = radius.multiply(radius).multiply(Math.PI);

        System.out.println("Radius = " + radius.get() +
            ", Area = " + area.get());

        // Change the radius
        radius.set(14.0);
        System.out.println("Radius = " + radius.get() +
            ", Area = " + area.get());

        // Create a DoubleProperty and bind it to an expression
        // that computes the area of the circle
        DoubleProperty area2 = new SimpleDoubleProperty();
        area2.bind(radius.multiply(radius).multiply(Math.PI));
        System.out.println("Radius = " + radius.get() +
            ", Area2 = " + area2.get());
    }
}

```

---

```

Radius = 7.0, Area = 153.93804002589985
Radius = 14.0, Area = 615.7521601035994
Radius = 14.0, Area2 = 615.7521601035994

```

---

## The *StringBinding* Class

The class diagram containing classes in the binding API that supports binding of `String` type is depicted in Figure 2-5.

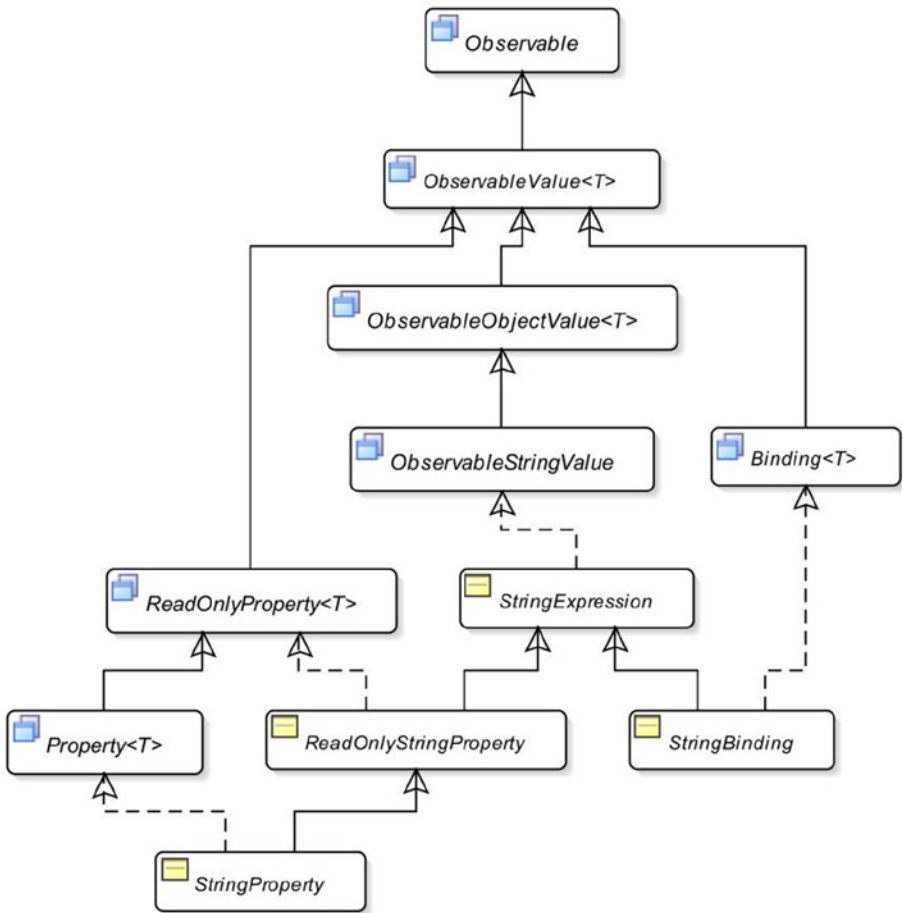

Figure 2-5. A partial class diagram for StringBinding

The ObservableStringValue interface declares a `get()` method whose return type is `String`. The methods in the `StringExpression` class let you create binding using a fluent style. Methods are provided to concatenate an object to the `StringExpression`, compare two strings, check for null, among others. It has two methods to get its value: `getValue()` and `getValueSafe()`. Both return the current value. However, the latter returns an empty `String` when the current value is null.

The program in Listing 2-17 shows how to use `StringBinding` and `StringExpression` classes. The `concat()` method in the `StringExpression` class takes an `Object` type as an argument. If the argument is an `ObservableValue`, the `StringExpression` is updated automatically when the argument changes. Note the use of the `asString()` method on the `radius` and `area` properties. The `asString()` method on a `NumberExpression` returns a `StringBinding`.

**Listing 2-17.** Using `StringBinding` and `StringExpression`

```
// StringExpressionTest.java
package com.jdojo.binding;

import java.util.Locale;
import javafx.beans.binding.StringExpression;
import javafx.beans.property.DoubleProperty;
import javafx.beans.property.SimpleDoubleProperty;
import javafx.beans.property.SimpleStringProperty;
import javafx.beans.property.StringProperty;

public class StringExpressionTest {
    public static void main(String[] args) {
        DoubleProperty radius = new SimpleDoubleProperty(7.0);
        DoubleProperty area = new SimpleDoubleProperty(0);
        StringProperty initStr = new SimpleStringProperty("Radius = ");

        // Bind area to an expression that computes the area of the circle
        area.bind(radius.multiply(radius).multiply(Math.PI));

        // Create a string expression to describe the circle
        StringExpression desc = initStr.concat(radius.asString())
            .concat(", Area = ")
            .concat(area.asString(Locale.US, "%.2f"));

        System.out.println(desc.getValue());

        // Change the radius
        radius.set(14.0);
        System.out.println(desc.getValue());
    }
}
```

---

```
Radius = 7.0, Area = 153.94
Radius = 14.0, Area = 615.75
```

---

## The *ObjectExpression* and *ObjectBinding* Classes

Now it's time for `ObjectExpression` and `ObjectBinding` classes to create bindings of any type of objects. Their class diagram is very similar to that of the `StringExpression` and `StringBinding` classes. The `ObjectExpression` class has methods to compare objects for equality and to check for null values. The program in Listing 2-18 shows how to use the `ObjectBinding` class.

**Listing 2-18.** Using the `ObjectBinding` Class

```
// ObjectBindingTest.java
package com.jdojo.binding;

import javafx.beans.binding.BooleanBinding;
import javafx.beans.property.ObjectProperty;
import javafx.beans.property.SimpleObjectProperty;
```

```
public class ObjectBindingTest {
    public static void main(String[] args) {
        Book b1 = new Book("J1", 90, "1234567890");
        Book b2 = new Book("J2", 80, "0123456789");
        ObjectProperty<Book> book1 = new SimpleObjectProperty<>(b1);
        ObjectProperty<Book> book2 = new SimpleObjectProperty<>(b2);

        // Create a binding that computes if book1 and book2 are equal
        BooleanBinding isEqual = book1.isEqualTo(book2);
        System.out.println(isEqual.get());

        book2.set(b1);
        System.out.println(isEqual.get());
    }
}
```

---

```
false
true
```

---

## The *BooleanExpression* and *BooleanBinding* Classes

The *BooleanExpression* class contains methods such as `and()`, `or()`, and `not()` that let you use boolean logical operators in an expression. Its `isEqualTo()` and `isNotEqualTo()` methods let you compare a *BooleanExpression* with another *ObservableBooleanValue*. The result of a *BooleanExpression* is `true` or `false`.

The program in Listing 2-19 shows how to use the *BooleanExpression* class. It creates a boolean expression, `x > y && y <> z`, using a fluent style. Note that the `greaterThan()` and `isNotEqualTo()` methods are defined in the *NumberExpression* interface. The program only uses the `and()` method from the *BooleanExpression* class.

### **Listing 2-19.** Using *BooleanExpression* and *BooleanBinding*

```
// BooleanExpressionTest.java
package com.jdojo.binding;

import javafx.beans.binding.BooleanExpression;
import javafx.beans.property.IntegerProperty;
import javafx.beans.property.SimpleIntegerProperty;

public class BooleanExpressionTest {
    public static void main(String[] args) {
        IntegerProperty x = new SimpleIntegerProperty(1);
        IntegerProperty y = new SimpleIntegerProperty(2);
        IntegerProperty z = new SimpleIntegerProperty(3);

        // Create a boolean expression for x > y && y <> z
        BooleanExpression condition = x.greaterThan(y).and(y.isNotEqualTo(z));

        System.out.println(condition.get());
    }
}
```

```

        // Make the condition true by setting x to 3
        x.set(3);
        System.out.println(condition.get());
    }
}

```

---

```

false
true

```

---

## Using Ternary Operation in Expressions

The Java programming language offers a ternary operator, (condition?value1:value2), to perform a ternary operation of the form *when-then-otherwise*. The JavaFX binding API has a `When` class for this purpose. The general syntax of using the `When` class is shown here:

```
new When(condition).then(value1).otherwise(value2)
```

The condition must be an `ObservableBooleanValue`. When the condition evaluates to true, it returns `value1`. Otherwise, it returns `value2`. The types of `value1` and `value2` must be the same. Values may be constants or instances of `ObservableValue`.

Let's use a ternary operation that returns a `String` even or odd depending on whether the value of an `IntegerProperty` is even or odd, respectively. The Fluent API does not have a method to compute modulus. You will have to do this yourself. Perform an integer division by 2 on an integer and multiply the result by 2. If you get the same number back, the number is even. Otherwise, the number is odd. For example, using an integer division,  $(7/2)*2$ , results in 6, and not 7. Listing 2-20 provides the complete program.

### **Listing 2-20.** Using the `When` Class to Perform a Ternary Operation

```

// TernaryTest.java
package com.jdojo.binding;

import javafx.beans.binding.When;
import javafx.beans.property.IntegerProperty;
import javafx.beans.property.SimpleIntegerProperty;
import javafx.beans.binding.StringBinding;

public class TernaryTest {
    public static void main(String[] args) {
        IntegerProperty num = new SimpleIntegerProperty(10);
        StringBinding desc = new When(num.divide(2).multiply(2).isEqualTo(num))
            .then("even")
            .otherwise("odd");

        System.out.println(num.get() + " is " + desc.get());

        num.set(19);
        System.out.println(num.get() + " is " + desc.get());
    }
}

```

---

```

10 is even
19 is odd

```

---

## Using the *Bindings* Utility Class

The Bindings class is a helper class to create simple bindings. It consists of more than 150 static methods. Most of them are overloaded with several variants. I will not list or discuss all of them. Please refer to the online JavaFX API documentation to get the complete list of methods. Table 2-3 lists the methods of the Bindings class and their descriptions. It has excluded methods belonging to collections binding.

**Table 2-3.** Summary of Methods in the Bindings Class

| Method Name           | Description  |
|-----------------------|--|
| add()                 | They create a binding by applying an arithmetic operation, indicated by their names, on two of its arguments. At least one of the arguments must be an ObservableNumberValue. If one of the arguments is a double, its return type is DoubleBinding; otherwise, its return type is NumberBinding.  |
| subtract()            |  |
| multiple()            |  |
| divide()              |  |
| and()                 | It creates a BooleanBinding by applying the boolean and to two of its arguments.   |
| bindBidirectional()   | They create and delete a bidirectional binding between two properties.   |
| unbindBidirectional() |  |
| concat()              | It returns a StringExpression that holds the value of the concatenation of its arguments. It takes a varargs argument.   |
| convert()             | It returns a StringExpression that wraps its argument.   |
| createXXXBinding()    | It lets you create a custom binding of XXX type, where XXX could be Boolean, Double, Float, Integer, String, and Object.   |
| equal()               | They create a BooleanBinding that wraps the result of comparing two of its arguments being equal or not equal. Some variants of the methods allow passing a tolerance value. If two arguments are within the tolerance, they are considered equal. Generally, a tolerance value is used to compare floating-point numbers. The ignore case variants of the methods work only on String type. |
| notEqual()            |  |
| equalIgnoreCase()     |  |
| notEqualIgnoreCase()  |  |
| format()              | It creates a StringExpression that holds the value of multiple objects formatted according to a specified format String.   |
| greaterThan()         | They create a BooleanBinding that wraps the result of comparing arguments.   |
| greaterThanOrEqual()  |  |
| lessThan()            |  |
| lessThanOrEqual()     |  |
| isNotNull             | They create a BooleanBinding that wraps the result of comparing the argument with null.  |
| isNull                |  |
| max()                 | They create a binding that holds the maximum and minimum of two arguments of the method. One of the arguments must be an ObservableNumberValue.  |
| min()                 |  |
| negate()              | It creates a NumberBinding that holds the negation of an ObservableNumberValue.  |

(continued)

**Table 2-3.** (continued)

| Method Name              | Description  |
|--------------------------|--|
| <code>not()</code>       | It creates a <code>BooleanBinding</code> that holds the inverse of an <code>ObservableBooleanValue</code> .  |
| <code>or()</code>        | It creates a <code>BooleanBinding</code> that holds the result of applying the conditional or operation on its two <code>ObservableBooleanValue</code> arguments.  |
| <code>selectXXX()</code> | It creates a binding to select a nested property. The nested property may be of the type <code>a.b.c</code> . The value of the binding will be <code>c</code> . The classes and properties involved in the expression like <code>a.b.c</code> must be public. If any part of the expression is not accessible, because they are not public or they do not exist, the default value for the type, for example, <code>null</code> for <code>Object</code> type, an empty <code>String</code> for <code>String</code> type, <code>0</code> for numeric type, and <code>false</code> for boolean type, is the value of the binding. (Later I will discuss an example of using the <code>select()</code> method.) |
| <code>when()</code>      | It creates an instance of the <code>When</code> class taking a condition as an argument.   |

Most of our examples using the Fluent API can also be written using the `Bindings` class. The program in Listing 2-21 is similar to the one in Listing 2-17. It uses the `Bindings` class instead of the Fluent API. It uses the `multiply()` method to compute the area and the `format()` method to format the results. There may be several ways of doing the same thing. For formatting the result, you can also use the `Bindings.concat()` method, as shown here:

```
StringExpression desc = Bindings.concat("Radius = ", radius.asString(Locale.US, "%.2f"),
                                     ", Area = ", area.asString(Locale.US, "%.2f"));
```

**Listing 2-21.** Using the `Bindings` Class

```
// BindingsClassTest.java
package com.jdojo.binding;

import java.util.Locale;
import javafx.beans.binding.Bindings;
import javafx.beans.binding.StringExpression;
import javafx.beans.property.DoubleProperty;
import javafx.beans.property.SimpleDoubleProperty;

public class BindingsClassTest {
    public static void main(String[] args) {
        DoubleProperty radius = new SimpleDoubleProperty(7.0);
        DoubleProperty area = new SimpleDoubleProperty(0.0);

        // Bind area to an expression that computes the area of the circle
        area.bind(Bindings.multiply(Bindings.multiply(radius, radius), Math.PI));
```

```

        // Create a string expression to describe the circle
        StringExpression desc = Bindings.format(Locale.US,
            "Radius = %.2f, Area = %.2f", radius, area);

        System.out.println(desc.get());

        // Change the radius
        radius.set(14.0);
        System.out.println(desc.getValue());
    }
}

```

---

```

Radius = 7.00, Area = 153.94
Radius = 14.00, Area = 615.75

```

---

Let's look at an example of using the `selectXXX()` method of the `Bindings` class. It is used to create a binding for a nested property. In the nested hierarchy, all classes and properties must be public. Suppose you have an `Address` class that has a `zip` property and a `Person` class that has an `addr` property. The classes are shown in Listing 2-22 and Listing 2-23, respectively.

**Listing 2-22.** An Address Class

```

// Address.java
package com.jdojo.binding;

import javafx.beans.property.SimpleStringProperty;
import javafx.beans.property.StringProperty;

public class Address {
    private StringProperty zip = new SimpleStringProperty("36106");

    public StringProperty zipProperty() {
        return zip;
    }
}

```

**Listing 2-23.** An Person Class

```

// Person.java
package com.jdojo.binding;

import javafx.beans.property.ObjectProperty;
import javafx.beans.property.SimpleObjectProperty;

public class Person {
    private ObjectProperty<Address> addr = new SimpleObjectProperty(new Address());

    public ObjectProperty<Address> addrProperty() {
        return addr;
    }
}

```



Suppose you create an `ObjectProperty` of the `Person` class as follows:

```
ObjectProperty<Person> p = new SimpleObjectProperty(new Person());
```

Using the `Bindings.selectString()` method, you can create a `StringBinding` for the `zip` property of the `addr` property of the `Person` object as shown here:

```
// Bind p.addr.zip
StringBinding zipBinding = Bindings.selectString(p, "addr", "zip");
```

The above statement gets a binding for the `StringProperty zip`, which is a nested property of the `addr` property of the object `p`. A property in the `selectXXX()` method may have multiple levels of nesting. You can have a `selectXXX()` call like:

```
StringBinding xyzBinding = Bindings.selectString(x, "a", "b", "c", "d");
```

---

■ **Note** JavaFX 2.2 API documentation states that `Bindings.selectString()` returns an empty `String` if any of its property arguments is inaccessible. However, the runtime returns `null`.

---

Listing 2-24 shows the use of the `selectString()` method. The program prints the values of the `zip` property twice: once for its default value and once for its changed value. At the end, it tries to bind a nonexistent property `p.addr.state`. Binding to a nonexistent property is not a runtime error. When I ran the program in the latest Java Development Kit 8 release, accessing the property `p.addr.state` resulted in a runtime `NoSuchMethodException` that seems to be a bug; earlier it returned `null` without throwing the exception.

**Listing 2-24.** Using the `selectXXX()` Method of the `Bindings` Class

```
// BindNestedProperty.java
package com.jdojo.binding;

import javafx.beans.binding.Bindings;
import javafx.beans.binding.StringBinding;
import javafx.beans.property.ObjectProperty;
import javafx.beans.property.SimpleObjectProperty;
import javafx.beans.property.SimpleStringProperty;
import javafx.beans.property.StringProperty;

public class BindNestedProperty {
    public static class Address {
        private StringProperty zip = new SimpleStringProperty("36106");

        public StringProperty zipProperty() {
            return zip;
        }
    }
}
```

```

        public String getZip() {
            return zip.get();
        }

        public void setZip(String newZip) {
            zip.set(newZip);
        }
    }

    public static class Person {
        private ObjectProperty<Address> addr =
            new SimpleObjectProperty(new Address());

        public ObjectProperty<Address> addrProperty() {
            return addr;
        }

        public Address getAddr() {
            return addr.get();
        }

        public void setZip(Address newAddr) {
            addr.set(newAddr);
        }
    }

    public static void main(String[] args) {
        ObjectProperty<Person> p = new SimpleObjectProperty(new Person());

        // Bind p.addr.zip
        StringBinding zipBinding = Bindings.selectString(p, "addr", "zip");
        System.out.println(zipBinding.get());

        // Change the zip
        p.get().addrProperty().get().setZip("35217");
        System.out.println(zipBinding.get());

        // Bind p.addr.state, which does not exist
        StringBinding stateBinding = Bindings.selectString(p, "addr", "state");
        System.out.println(stateBinding.get());
    }
}

```

---

```

36106
35217
null

```

---

## Combining the Fluent API and the *Bindings* Class

While using the high-level binding API, you can use the fluent and `Bindings` class APIs in the same binding expression. The following snippet of code shows this approach:

```
DoubleProperty radius = new SimpleDoubleProperty(7.0);
DoubleProperty area = new SimpleDoubleProperty(0);

// Combine the Fluent API and Bindings class API
area.bind(Bindings.multiply(Math.PI, radius.multiply(radius)));
```

## Using the Low-Level Binding API

The high-level binding API is not sufficient in all cases. For example, it does not provide a method to compute the square root of an `Observable` number. If the high-level binding API becomes too cumbersome to use or it does not provide what you need, you can use the low-level binding API. It gives you power and flexibility at the cost of a few extra lines of code. The low-level API allows you to use the full potential of the Java programming language to define bindings.

Using the low-level binding API involves the following three steps:

1. Create a class that extends one of the binding classes. For example, if you want to create a `DoubleBinding`, you need to extend the `DoubleBinding` class.
2. Call the `bind()` method of the superclass to bind all dependencies. Note that all binding classes have a `bind()` method implementation. You need to call this method passing all dependencies as arguments. Its argument type is a `varargs` of `Observable` type.
3. Override the `computeValue()` method of the superclass to write the logic for your binding. It calculates the current value of the binding. Its return type is the same as the type of the binding, for example, it is `double` for a `DoubleBinding`, `String` for a `StringBinding`, and so forth.

Additionally, you can override some methods of the binding classes to provide more functionality to your binding. You can override the `dispose()` method to perform additional actions when a binding is disposed. The `getDependencies()` method may be overridden to return the list of dependencies for the binding. Overriding the `onInvalidating()` method is needed if you want to perform additional actions when the binding becomes invalid.

Consider the problem of computing the area of a circle. The following snippet of code uses the low-level API to do this:

```
final DoubleProperty radius = new SimpleDoubleProperty(7.0);
DoubleProperty area = new SimpleDoubleProperty(0);

DoubleBinding areaBinding = new DoubleBinding() {
    {
        this.bind(radius);
    }
}
```

```

    @Override
    protected double computeValue() {
        double r = radius.get();
        double area = Math.PI * r * r;
        return area;
    }
};

```

```
area.bind(areaBinding); // Bind the area property to the areaBinding
```

The above snippet of code creates an anonymous class, which extends the `DoubleBinding` class. It calls the `bind()` method, passing the reference of the `radius` property. An anonymous class does not have a constructor, so you have to use an instance initializer to call the `bind()` method. The `computeValue()` method computes and returns the area of the circle. The `radius` property has been declared `final`, because it is being used inside the anonymous class.

The program in Listing 2-25 shows how to use the low-level binding API. It overrides the `computeValue()` method for the area binding. For the description binding, it overrides the `dispose()`, `getDependencies()`, and `onInvalidating()` methods as well.

**Listing 2-25.** Using the Low-Level Binding API to Compute the Area of a Circle

```

// LowLevelBinding.java
package com.jdojo.binding;

import java.util.Formatter;
import java.util.Locale;
import javafx.beans.binding.DoubleBinding;
import javafx.beans.binding.StringBinding;
import javafx.beans.property.DoubleProperty;
import javafx.beans.property.SimpleDoubleProperty;
import javafx.collections.FXCollections;
import javafx.collections.ObservableList;

public class LowLevelBinding {
    public static void main(String[] args) {
        final DoubleProperty radius = new SimpleDoubleProperty(7.0);
        final DoubleProperty area = new SimpleDoubleProperty(0);

        DoubleBinding areaBinding = new DoubleBinding() {
            {
                this.bind(radius);
            }

            @Override
            protected double computeValue() {
                double r = radius.get();
                double area = Math.PI * r * r;
                return area;
            }
        };
    }
};

```

```

// Bind area to areaBinding
area.bind(areaBinding);

// Create a StringBinding
StringBinding desc = new StringBinding() {
    {
        this.bind(radius, area);
    }

    @Override
    protected String computeValue() {
        Formatter f = new Formatter();
        f.format(Locale.US, "Radius = %.2f, Area = %.2f",
            radius.get(), area.get());
        String desc = f.toString();
        return desc;
    }

    @Override
    public ObservableList<?> getDependencies() {
        return FXCollections.unmodifiableObservableList(
            FXCollections.observableArrayList(radius, area));
    }

    @Override
    public void dispose() {
        System.out.println("Description binding is disposed.");
    }

    @Override
    protected void onInvalidating() {
        System.out.println("Description is invalid.");
    }
};

System.out.println(desc.getValue());

// Change the radius
radius.set(14.0);
System.out.println(desc.getValue());
}
}

```

---

```

Radius = 7.00, Area = 153.94
Description is invalid.
Radius = 14.00, Area = 615.75

```

---

## Using Bindings to Center a Circle

Let's look at an example of a JavaFX GUI application that uses bindings. You will create a screen with a circle, which will be centered on the screen, even after the screen is resized. The circumference of the circle will touch the closer sides of the screen. If the width and height of the screen is the same, the circumference of the circle will touch all four sides of the screen.

Attempting to develop the screen, with a centered circle, without bindings is a tedious task. The `Circle` class in the `javafx.scene.shape` package represents a circle. It has three properties—`centerX`, `centerY`, and `radius`—of the `DoubleProperty` type. The `centerX` and `centerY` properties define the (x, y) coordinates of the center of the circle. The `radius` property defines the radius of the circle. By default, a circle is filled with black color.

You create a circle with `centerX`, `centerY`, and `radius` set to the default value of 0.0 as follows:

```
Circle c = new Circle();
```

Next, add the circle to a group and create a scene with the group as its root node as shown here:

```
Group root = new Group(c);
Scene scene = new Scene(root, 150, 150);
```

The following bindings will position and size the circle according to the size of the scene:

```
c.centerXProperty().bind(scene.widthProperty().divide(2));
c.centerYProperty().bind(scene.heightProperty().divide(2));
c.radiusProperty().bind(Bindings.min(scene.widthProperty(), scene.heightProperty())
    .divide(2));
```

The first two bindings bind the `centerX` and `centerY` of the circle to the middle of the width and height of the scene, respectively. The third binding binds the `radius` of the circle to the half (see `divide(2)`) of the minimum of the width and the height of the scene. That's it! The binding API does the magic of keeping the circle centered when the application is run.

Listing 2-26 has the complete program. Figure 2-6 shows the screen when the program is initially run. Figure 2-7 shows the screen when the screen is stretched horizontally. Try stretching the screen vertically and you will notice that the circumference of the circle touches only the left and right sides of the screen.

**Listing 2-26.** Using the Binding API to Keep a Circle Centered in a Scene

```
// CenteredCircle.java
package com.jdojo.binding;

import javafx.application.Application;
import javafx.beans.binding.Bindings;
import javafx.scene.Group;
import javafx.scene.Scene;
import javafx.scene.shape.Circle;
import javafx.stage.Stage;

public class CenteredCircle extends Application {
    public static void main(String[] args) {
        Application.launch(args);
    }
}
```

```

@Override
public void start(Stage stage) {
    Circle c = new Circle();
    Group root = new Group(c);
    Scene scene = new Scene(root, 100, 100);

    // Bind the centerX, centerY, and radius to the scene width and height
    c.centerXProperty().bind(scene.widthProperty().divide(2));
    c.centerYProperty().bind(scene.heightProperty().divide(2));
    c.radiusProperty().bind(Bindings.min(scene.widthProperty(),
                                         scene.heightProperty())
                           .divide(2));

    // Set the stage properties and make it visible
    stage.setTitle("Binding in JavaFX");
    stage.setScene(scene);
    stage.sizeToScene();
    stage.show();
}
}

```

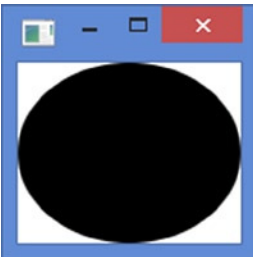

**Figure 2-6.** The screen when the `CenteredCircle` program is initially run

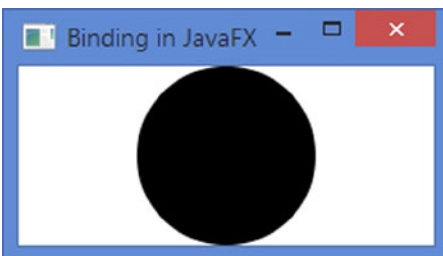

**Figure 2-7.** The screen when the screen for the `CenteredCircle` program is stretched horizontally

## Summary

A Java class may contain two types of members: fields and methods. Fields represent the state of its objects and they are declared private. Public methods, known as accessors, or getters and setters, are used to read and modify private fields. A Java class having public accessors for all or part of its private fields is known as a Java bean, and the accessors define the properties of the bean. Properties of a Java bean allow users to customize its state, behavior, or both.

JavaFX supports properties, events, and binding through properties and binding APIs. Properties support in JavaFX is a huge leap forward from the JavaBeans properties. All properties in JavaFX are observable. They can be observed for invalidation and value changes. You can have read/write or read-only properties. All read/write properties support binding. In JavaFX, a property can represent a value or a collection of values.

A property generates an invalidation event when the status of its value changes from valid to invalid for the first time. Properties in JavaFX use lazy evaluation. When an invalid property becomes invalid again, an invalidation event is not generated. An invalid property becomes valid when it is recomputed.

In JavaFX, a binding is an expression that evaluates to a value. It consists of one or more observable values known as its dependencies. A binding observes its dependencies for changes and recomputes its value automatically. JavaFX uses lazy evaluation for all bindings. When a binding is initially defined or when its dependencies change, its value is marked as invalid. The value of an invalid binding is computed when it is requested next time. All property classes in JavaFX have built-in support for binding.

A binding has a direction, which is the direction in which changes are propagated. JavaFX supports two types of binding for properties: unidirectional binding and bidirectional binding. A unidirectional binding works only in one direction; changes in dependencies are propagated to the bound property, not vice versa. A bidirectional binding works in both directions; changes in dependencies are reflected in the property and vice versa.

The binding API in JavaFX is divided into two categories: high-level binding API and low-level binding API. The high-level binding API lets you define binding using the JavaFX class library. For most use cases, you can use the high-level binding API. Sometimes, the existing API is not sufficient to define a binding. In those cases, the low-level binding API is used. In low-level binding API, you derive a binding class from an existing binding class and write your own logic to define the binding.

The next chapter will introduce you to observable collections in JavaFX.



## CHAPTER 3



# Observable Collections

In this chapter, you will learn:

- What observable collections in JavaFX are
- How to observe observable collections for invalidations and changes
- How to use observable collections as properties

## What Are Observable Collections?

Observable collections in JavaFX are extensions to collections in Java. The *collections* framework in Java has the `List`, `Set`, and `Map` interfaces. JavaFX adds the following three types of observable collections that may be observed for changes in their contents:

- An observable list
- An observable set
- An observable map

JavaFX supports these types of collections through three new interfaces:

- `ObservableList`
- `ObservableSet`
- `ObservableMap`

These interfaces inherit from `List`, `Set`, and `Map` from the `java.util` package. In addition to inheriting from the Java collection interfaces, JavaFX collection interfaces also inherit the `Observable` interface. All JavaFX observable collection interfaces and classes are in the `javafx.collections` package. Figure 3-1 shows a partial class diagram for the `ObservableList`, `ObservableSet`, and `ObservableMap` interfaces.

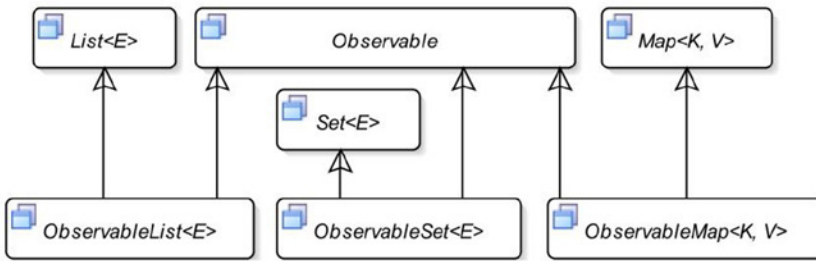

**Figure 3-1.** A partial class diagram for observable collection interfaces in JavaFX

The observable collections in JavaFX have two additional features:

- They support invalidation notifications as they are inherited from the `Observable` interface.
- They support change notifications. You can register change listeners to them, which are notified when their contents change.

The `javafx.collections.FXCollections` class is a utility class to work with JavaFX collections. It consists of all static methods.

JavaFX does not expose the implementation classes of observable lists, sets, and maps. You need to use one of the factory methods in the `FXCollections` class to create objects of the `ObservableList`, `ObservableSet`, and `ObservableMap` interfaces.

---

■ **Tip** In simple terms, an observable collection in JavaFX is a list, set, or map that may be observed for invalidation and content changes.

---

## Understanding *ObservableList*

An `ObservableList` is a `java.util.List` and an `Observable` with change notification features. Figure 3-2 shows the class diagram for the `ObservableList` interface.

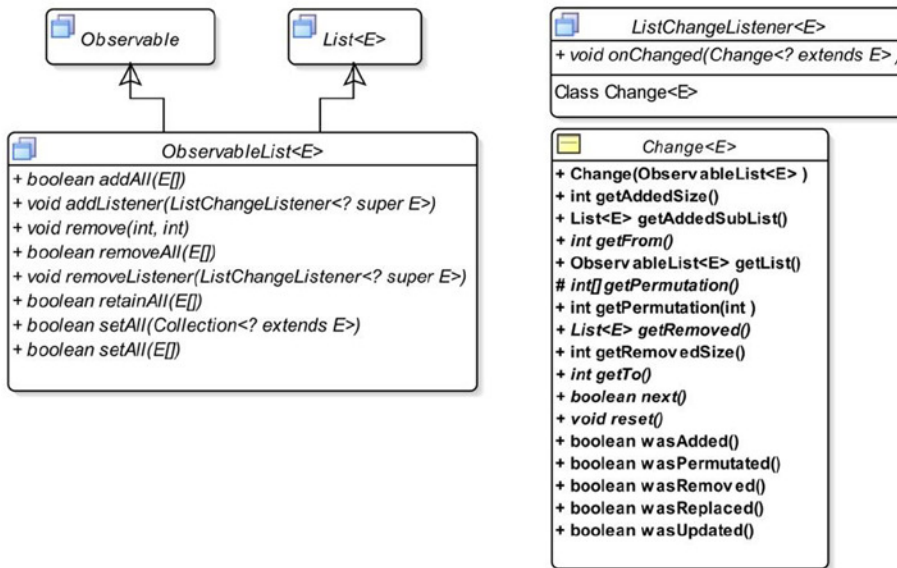

**Figure 3-2.** A class diagram for the *ObservableList* interface

The `addListener()` and `removeListener()` methods in the `ObservableList` interface allow you to add and remove `ListChangeListener`s, respectively. Other methods perform operations on the list, which affect multiple elements.

If you want to receive notifications when changes occur in an `ObservableList`, you need to add a `ListChangeListener` interface whose `onChanged()` method is called when a change occurs in the list. The `Change` class is a static inner class of the `ListChangeListener` interface. A `Change` object contains a report of the changes in an `ObservableList`. It is passed to the `onChanged()` method of the `ListChangeListener`. I will discuss list change listeners in detail later in this section.

You can add or remove invalidation listeners to or from an `ObservableList` using the following two methods that it inherits from the `Observable` interface:

- `void addListener(InvalidationListener listener)`
- `void removeListener(InvalidationListener listener)`

Note that an `ObservableList` contains all of the methods of the `List` interface as it inherits them from the `List` interface.

---

■ **Tip** JavaFX library provides two classes named `FilteredList` and `SortedList` that are in the `javafx.collections.transformation` package. A `FilteredList` is an `ObservableList` that filters its contents using a specified `Predicate`. A `SortedList` sorts its contents. I will not discuss these classes in this chapter. All discussions of observable lists apply to the objects of these classes as well.

---

## Creating an *ObservableList*

You need to use one of the following factory methods of the `FXCollections` class to create an `ObservableList`:

- `<E> ObservableList<E> emptyObservableList()`
- `<E> ObservableList<E> observableArrayList()`
- `<E> ObservableList<E> observableArrayList(Collection<? extends E> col)`
- `<E> ObservableList<E> observableArrayList(E... items)`
- `<E> ObservableList<E> observableList(List<E> list)`
- `<E> ObservableList<E> observableArrayList(Callback<E, Observable[]> extractor)`
- `<E> ObservableList<E> observableList(List<E> list, Callback<E, Observable[]> extractor)`

The `emptyObservableList()` method creates an empty, unmodifiable `ObservableList`. Often, this method is used when you need an `ObservableList` to pass to a method as an argument and you do not have any elements to pass to that list. You can create an empty `ObservableList` of `String` as follows:

```
ObservableList<String> emptyList = FXCollections.emptyObservableList();
```

The `observableArrayList()` method creates an `ObservableList` backed by an `ArrayList`. Other variants of this method create an `ObservableList` whose initial elements can be specified in a `Collection` as a list of items or as a `List`.

The last two methods in the above list create an `ObservableList` whose elements can be observed for updates. They take an extractor, which is an instance of the `Callback<E, Observable[]>` interface. An extractor is used to get the list of `Observable` values to observe for updates. I will cover the use of these two methods in the “Observing an `ObservableList` for Updates” section.

Listing 3-1 shows how to create observable lists and how to use some of the methods of the `ObservableList` interface to manipulate the lists. At the end, it shows how to use the `concat()` method of the `FXCollections` class to concatenate elements of two observable lists.

### **Listing 3-1.** Creating and Manipulating Observable Lists

```
// ObservableListTest.java
package com.jdojo.collections;

import javafx.collections.FXCollections;
import javafx.collections.ObservableList;

public class ObservableListTest {
    public static void main(String[] args) {
        // Create a list with some elements
        ObservableList<String> list = FXCollections.observableArrayList("one", "two");
        System.out.println("After creating list: " + list);

        // Add some more elements to the list
        list.addAll("three", "four");
        System.out.println("After adding elements: " + list);
    }
}
```

```

// You have four elements. Remove the middle two
// from index 1 (inclusive) to index 3 (exclusive)
list.remove(1, 3);
System.out.println("After removing elements: " + list);

// Retain only the element "one"
list.retainAll("one");
System.out.println("After retaining \"one\": " + list);

// Create another ObservableList
ObservableList<String> list2 =
    FXCollections.<String>observableArrayList("1", "2", "3");

// Set list2 to list
list.setAll(list2);
System.out.println("After setting list2 to list: " + list);

// Create another list
ObservableList<String> list3 =
    FXCollections.<String>observableArrayList("ten", "twenty", "thirty");

// Concatenate elements of list2 and list3
ObservableList<String> list4 = FXCollections.concat(list2, list3);
System.out.println("list2 is " + list2);
System.out.println("list3 is " + list3);
System.out.println("After concatenating list2 and list3:" + list4);
    }
}

```

---

```

After creating list: [one, two]
After adding elements: [one, two, three, four]
After removing elements: [one, four]
After retaining "one": [one]
After setting list2 to list: [1, 2, 3]
list2 is [1, 2, 3]
list3 is [ten, twenty, thirty]
After concatenating list2 and list3:[1, 2, 3, ten, twenty, thirty]

```

---

## Observing an *ObservableList* for Invalidations

You can add invalidation listeners to an `ObservableList` as you do to any `Observable`. Listing 3-2 shows how to use an invalidation listener with an `ObservableList`.

---

■ **Tip** In the case of the `ObservableList`, the invalidation listeners are notified for every change in the list, irrespective of the type of a change.

---

**Listing 3-2.** Testing Invalidation Notifications for an ObservableList

```
// ListInvalidationTest.java
package com.jdojo.collections;

import javafx.beans.Observable;
import javafx.collections.FXCollections;
import javafx.collections.ObservableList;

public class ListInvalidationTest {
    public static void main(String[] args) {
        // Create a list with some elements
        ObservableList<String> list =
            FXCollections.observableArrayList("one", "two");

        // Add an InvalidationListener to the list
        list.addListener(ListInvalidationTest::invalidated);

        System.out.println("Before adding three.");
        list.add("three");
        System.out.println("After adding three.");

        System.out.println("Before adding four and five.");
        list.addAll("four", "five");
        System.out.println("Before adding four and five.");

        System.out.println("Before replacing one with one.");
        list.set(0, "one");
        System.out.println("After replacing one with one.");
    }

    public static void invalidated(Observable list) {
        System.out.println("List is invalid.");
    }
}
```

---

```
Before adding three.
List is invalid.
After adding three.
Before adding four and five.
List is invalid.
Before adding four and five.
Before replacing one with one.
List is invalid.
After replacing one with one.
```

---

## Observing an *ObservableList* for Changes

Observing an `ObservableList` for changes is a bit tricky. There could be several kinds of changes to a list. Some of the changes could be exclusive, whereas some can occur along with other changes. Elements of a list can be permuted, updated, replaced, added, and removed. You need to be patient in learning this topic because I will cover it in bits and pieces.

You can add a change listener to an `ObservableList` using its `addListener()` method, which takes an instance of the `ListChangeListener` interface. The `changed()` method of the listeners is called every time a change occurs in the list. The following snippet of code shows how to add a change listener to an `ObservableList` of `String`. The `onChanged()` method is simple; it prints a message on the standard output when it is notified of a change:

```
// Create an observable list
ObservableList<String> list = FXCollections.observableArrayList();

// Add a change listener to the list
list.addListener(new ListChangeListener<String>() {
    @Override
    public void onChanged(ListChangeListener.Change<? extends String> change) {
        System.out.println("List has changed.");
    }
});
```

Listing 3-3 contains the complete program showing how to detect changes in an `ObservableList`. It uses a lambda expression with a method reference, which are features of Java 8, to add a change listener. After adding a change listener, it manipulates the list four times, and the listener is notified each time, as is evident from the output that follows.

### **Listing 3-3.** Detecting Changes in an `ObservableList`

```
// SimpleListChangeTest.java
package com.jdojo.collections;

import javafx.collections.FXCollections;
import javafx.collections.ListChangeListener;
import javafx.collections.ObservableList;

public class SimpleListChangeTest {
    public static void main(String[] args) {
        // Create an observable list
        ObservableList<String> list = FXCollections.observableArrayList();

        // Add a change listener to the list
        list.addListener(SimpleListChangeTest::onChanged);
    }
}
```

```

        // Manipulate the elements of the list
        list.add("one");
        list.add("two");
        FXCollections.sort(list);
        list.clear();
    }

    public static void onChanged(ListChangeListener.Change<? extends String> change) {
        System.out.println("List has changed");
    }
}

```

---

```

List has changed.
List has changed.
List has changed.
List has changed.

```

---

## Understanding the *ListChangeListener.Change* Class

Sometimes you may want to analyze changes to a list in more detail rather than just knowing that the list has changed. The `ListChangeListener.Change` object that is passed to the `onChanged()` method contains a report to a change performed on the list. You need to use a combination of its methods to know the details of a change. Table 3-1 lists the methods in the `ListChangeListener.Change` class with their categories.

**Table 3-1.** Methods in the *ListChangeListener.Change* Class

| Method   | Category        |
|--|-----------------|
| <code>ObservableList&lt;E&gt; getList()</code> | General         |
| <code>boolean next()</code>                    | Cursor movement |
| <code>void reset()</code>                      |                 |
| <code>boolean wasAdded()</code>                | Change type     |
| <code>boolean wasRemoved()</code>              |                 |
| <code>boolean wasReplaced()</code>             |                 |
| <code>boolean wasPermutated()</code>           |                 |
| <code>boolean wasUpdated()</code>              |                 |
| <code>int getFrom()</code>                     | Affected range  |
| <code>int getTo()</code>                       |                 |
| <code>int getAddedSize()</code>                | Addition        |
| <code>List&lt;E&gt; getAddedSubList()</code>   |                 |
| <code>List&lt;E&gt; getRemoved()</code>        | Removal         |
| <code>int getRemovedSize()</code>              |                 |
| <code>int getPermutation(int oldIndex)</code>  | Permutation     |



The `getList()` method returns the source list after changes have been made. A `ListChangeListener.Change` object may report a change in multiple chunks. This may not be obvious at first. Consider the following snippet of code:

```
ObservableList<String> list = FXCollections.observableArrayList();

// Add a change listener here...

list.addAll("one", "two", "three");
list.removeAll("one", "three");
```

In this code, the change listener will be notified twice: once for the `addAll()` method call and once for the `removeAll()` method call. The `ListChangeListener.Change` object reports the affected range of indexes. In the second change, you remove two elements that fall into two different ranges of indexes. Note that there is an element "two" between the two removed elements. In the second case, the `Change` object will contain a report of two changes. The first change will contain the information that, at index 0, the element "one" has been removed. Now, the list contains only two elements with the index 0 for the element "two" and index 1 for the element "three". The second change will contain the information that, at index 1, the element "three" has been removed.

A `Change` object contains a cursor that points to a specific change in the report. The `next()` and `reset()` methods are used to control the cursor. When the `onChanged()` method is called, the cursor points before the first change in the report. Calling the `next()` method the first time moves the cursor to the first change in the report. Before attempting to read the details for a change, you must point the cursor to the change by calling the `next()` method. The `next()` method returns `true` if it moves the cursor to a valid change. Otherwise, it returns `false`. The `reset()` method moves the cursor before the first change. Typically, the `next()` method is called in a while-loop, as shown in the following snippet of code:

```
ObservableList<String> list = FXCollections.observableArrayList();
...
// Add a change listener to the list
list.addListener(new ListChangeListener<String>() {
    @Override
    public void onChanged(ListChangeListener.Change<? extends String> change) {
        while(change.next()) {
            // Process the current change here...
        }
    }
});
```

In the change type category, methods report whether a specific type of change has occurred. The `wasAdded()` method returns `true` if elements were added. The `wasRemoved()` method returns `true` if elements were removed. The `wasReplaced()` method returns `true` if elements were replaced. You can think of a replacement as a removal followed by an addition at the same index. If `wasReplaced()` returns `true`, both `wasRemoved()` and `wasAdded()` return `true` as well. The `wasPermutated()` method returns `true` if elements of a list were permutated (i.e., reordered) but not removed, added, or updated. The `wasUpdated()` method returns `true` if elements of a list were updated.

Not all five types of changes to a list are exclusive. Some changes may occur simultaneously in the same change notification. The two types of changes, permutations and updates, are exclusive. If you are interested in working with all types of changes, your code in the `onChanged()` method should look as follows:

```
public void onChanged(ListChangeListener.Change change) {
    while (change.next()) {
        if (change.wasPermutated()) {
            // Handle permutations
        }
        else if (change.wasUpdated()) {
            // Handle updates
        }
        else if (change.wasReplaced()) {
            // Handle replacements
        }
        else {
            if (change.wasRemoved()) {
                // Handle removals
            }
            else if (change.wasAdded()) {
                // Handle additions
            }
        }
    }
}
```

In the affected range type category, the `getFrom()` and `getTo()` methods report the range of indexes affected by a change. The `getFrom()` method returns the beginning index and the `getTo()` method returns the ending index plus one. If the `wasPermutated()` method returns `true`, the range includes the elements that were permutated. If the `wasUpdated()` method returns `true`, the range includes the elements that were updated. If the `wasAdded()` method returns `true`, the range includes the elements that were added. If the `wasRemoved()` method returns `true` and the `wasAdded()` method returns `false`, the `getFrom()` and `getTo()` methods return the same number—the index where the removed elements were placed in the list.

The `getAddedSize()` method returns the number of elements added. The `getAddedSubList()` method returns a list that contains the elements added. The `getRemovedSize()` method returns the number of elements removed. The `getRemoved()` method returns an immutable list of removed or replaced elements. The `getPermutation(int oldIndex)` method returns the new index of an element after permutation. For example, if an element at index 2 moves to index 5 during a permutation, the `getPermutation(2)` will return 5.

This completes the discussion about the methods of the `ListChangeListener.Change` class. However, you are not done with this class yet! I still need to discuss how to use these methods in actual situations, for example, when elements of a list are updated. I will cover handling updates to elements of a list in the next section. I will finish this topic with an example that covers everything that was discussed.

## Observing an *ObservableList* for Updates

In the “Creating an *ObservableList*” section, I had listed the following two methods of the `FXCollections` class that create an `ObservableList`:

- `<E> ObservableList<E> observableArrayList(Callback<E, Observable[]> extractor)`
- `<E> ObservableList<E> observableList(List<E> list, Callback<E, Observable[]> extractor)`

If you want to be notified when elements of a list are updated, you need to create the list using one of these methods. Both methods have one thing in common: They take a `Callback<E, Observable[]>` object as an argument. The `Callback<P, R>` interface is in the `javafx.util` package. It is defined as follows:

```
public interface Callback<P,R> {
    R call(P param)
}
```

The `Callback<P, R>` interface is used in situations where further action is required by APIs at a later suitable time. The first generic type parameter specifies the type of the parameter passed to the `call()` method and the second one specifies the returns type of the `call()` method.

If you notice the declaration of the type parameters in `Callback<E, Observable[]>`, the first type parameter is `E`, which is the type of the elements of the list. The second parameter is an array of `Observable`. When you add an element to the list, the `call()` method of the `Callback` object is called. The added element is passed to the `call()` method as an argument. You are supposed to return an array of `Observable` from the `call()` method. If any of the elements in the returned `Observable` array changes, listeners will be notified of an “update” change for the element of the list for which the `call()` method had returned the `Observable` array.

Let’s examine why you need a `Callback` object and an `Observable` array to detect updates to elements of a list. A list stores references of its elements. Its elements can be updated using their references from anywhere in the program. A list does not know that its elements are being updated from somewhere else. It needs to know the list of `Observable` objects, where a change to any of them may be considered an update to its elements. The `call()` method of the `Callback` object fulfills this requirement. The list passes every element to the `call()` method. The `call()` method returns an array of `Observable`. The list watches for any changes to the elements of the `Observable` array. When it detects a change, it notifies its change listeners that its element associated with the `Observable` array has been updated. The reason this parameter is named *extractor* is that it extracts an array of `Observable` for an element of a list.

Listing 3-4 shows how to create an `ObservableList` that can notify its change listeners when its elements are updated.

### **Listing 3-4.** Observing a List for Updates of Its Elements

```
// ListUpdateTest.java
package com.jdojo.collections;

import java.util.List;
import javafx.beans.Observable;
import javafx.beans.property.IntegerProperty;
import javafx.beans.property.SimpleIntegerProperty;
import javafx.collections.FXCollections;
import javafx.collections.ListChangeListener;
import javafx.collections.ObservableList;
import javafx.util.Callback;
```

```

public class ListUpdateTest {
    public static void main(String[] args) {
        // Create an extractor for IntegerProperty.
        Callback<IntegerProperty, Observable[]> extractor = (IntegerProperty p) -> {
            // Print a message to know when it is called
            System.out.println("The extractor is called for " + p);

            // Wrap the parameter in an Observable[] and return it
            return new Observable[] {p};
        };

        // Create an empty observable list with a callback to extract the
        // observable values for each element of the list
        ObservableList<IntegerProperty> list =
            FXCollections.observableArrayList(extractor);

        // Add two elements to the list
        System.out.println("Before adding two elements...");
        IntegerProperty p1 = new SimpleIntegerProperty(10);
        IntegerProperty p2 = new SimpleIntegerProperty(20);
        list.addAll(p1, p2); // Will call the call() method of the
            // extractor - once for p1 and once for p2.
        System.out.println("After adding two elements...");

        // Add a change listener to the list
        list.addListener(ListUpdateTest::onChanged);

        // Update p1 from 10 to 100, which will trigger
        // an update change for the list
        p1.set(100);
    }

    public static void onChanged(
        ListChangeListener.Change<? extends IntegerProperty> change) {
        System.out.println("List is " + change.getList());

        // Work on only updates to the list
        while (change.next()) {
            if (change.wasUpdated()) {
                // Print the details of the update
                System.out.println("An update is detected.");

                int start = change.getFrom();
                int end = change.getTo();
                System.out.println("Updated range:
[" + start + ", " + end + "]");
            }
        }
    }
}

```

```

        List<? extends IntegerProperty> updatedElementsList;
        updatedElementsList = change.getList().subList(start, end);

        System.out.println("Updated elements: " + updatedElementsList);
    }
}

```

---

Before adding two elements...

The extractor is called for IntegerProperty [value: 10]

The extractor is called for IntegerProperty [value: 20]

After adding two elements...

List is [IntegerProperty [value: 100], IntegerProperty [value: 20]]

An update is detected.

Updated range: [0, 1]

Updated elements: [IntegerProperty [value: 100]]

---

The `main()` method of the `ListUpdateTest` class creates an extractor that is an object of the `Callback<IntegerProperty, Observable[]>` interface. The `call()` method takes an `IntegerProperty` argument and returns the same by wrapping it in an `Observable` array. It also prints the object that is passed to it.

The extractor is used to create an `ObservableList`. Two `IntegerProperty` objects are added to the list. When the objects are being added, the `call()` method of the extractor is called with the object being added as its argument. This is evident from the output. The `call()` method returns the object being added. This means that the list will watch for any changes to the object (the `IntegerProperty`) and notify its change listeners of the same.

A change listener is added to the list. It handles only updates to the list. At the end, you change the value for the first element of the list from 10 to 100 to trigger an update change notification.

## A Complete Example of Observing an *ObservableList* for Changes

This section provides a complete example that shows how to handle the different kinds of changes to an `ObservableList`.

Our starting point is a `Person` class as shown in Listing 3-5. Here you will work with an `ObservableList` of `Person` objects. The `Person` class has two properties: `firstName` and `lastName`. Both properties are of the `StringProperty` type. Its `compareTo()` method is implemented to sort `Person` objects in ascending order by the first name then by the last name. Its `toString()` method prints the first name, a space, and the last name.

**Listing 3-5.** A Person Class with Two Properties Named `firstName` and `lastName`

```
// Person.java
package com.jdojo.collections;

import javafx.beans.property.SimpleStringProperty;
import javafx.beans.property.StringProperty;

public class Person implements Comparable<Person> {
    private StringProperty firstName = new SimpleStringProperty();
    private StringProperty lastName = new SimpleStringProperty();

    public Person() {
        this.setFirstName("Unknown");
        this.setLastName("Unknown");
    }

    public Person(String firstName, String lastName) {
        this.setFirstName(firstName);
        this.setLastName(lastName);
    }

    public final String getFirstName() {
        return firstName.get();
    }

    public final void setFirstName(String newFirstName) {
        firstName.set(newFirstName);
    }

    public StringProperty firstNameProperty() {
        return firstName;
    }

    public final String getLastName() {
        return lastName.get();
    }

    public final void setLastName(String newLastName) {
        lastName.set(newLastName);
    }

    public StringProperty lastNameProperty() {
        return lastName;
    }
}
```

```

@Override
public int compareTo(Person p) {
    // Assume that the first and last names are always not null
    int diff = this.getFirstName().compareTo(p.getFirstName());
    if (diff == 0) {
        diff = this.getLastName().compareTo(p.getLastName());
    }

    return diff;
}

@Override
public String toString() {
    return getFirstName() + " " + getLastName();
}
}

```

The `PersonListChangeListener` class, as shown in Listing 3-6, is a change listener class. It implements the `onChanged()` method of the `ListChangeListener` interface to handle all types of change notifications for an `ObservableList` of `Person` objects.

**Listing 3-6.** A Change Listener for an `ObservableList` of `Person` Objects

```

// PersonListChangeListener.java
package com.jdojo.collections;

import java.util.List;
import javafx.collections.ListChangeListener;

public class PersonListChangeListener implements ListChangeListener<Person> {
    @Override
    public void onChanged(ListChangeListener.Change<? extends Person> change) {
        while (change.next()) {
            if (change.wasPermutated()) {
                handlePermutated(change);
            }
            else if (change.wasUpdated()) {
                handleUpdated(change);
            }
            else if (change.wasReplaced()) {
                handleReplaced(change);
            }
            else {
                if (change.wasRemoved()) {
                    handleRemoved(change);
                }
                else if (change.wasAdded()) {
                    handleAdded(change);
                }
            }
        }
    }
}

```

```

public void handlePermutated(ListChangeListener.Change<? extends Person> change) {
    System.out.println("Change Type: Permutated");
    System.out.println("Permutated Range: " + getRangeText(change));
    int start = change.getFrom();
    int end = change.getTo();
    for(int oldIndex = start; oldIndex < end; oldIndex++) {
        int newIndex = change.getPermutation(oldIndex);
        System.out.println("index[" + oldIndex + "] moved to " +
            "index[" + newIndex + "]");
    }
}

public void handleUpdated(ListChangeListener.Change<? extends Person> change) {
    System.out.println("Change Type: Updated");
    System.out.println("Updated Range : " + getRangeText(change));
    System.out.println("Updated elements are: " +
        change.getList().subList(change.getFrom(), change.getTo()));
}

public void handleReplaced(ListChangeListener.Change<? extends Person> change) {
    System.out.println("Change Type: Replaced");

    // A "replace" is the same as a "remove" followed with an "add"
    handleRemoved(change);
    handleAdded(change);
}

public void handleRemoved(ListChangeListener.Change<? extends Person> change) {
    System.out.println("Change Type: Removed");

    int removedSize = change.getRemovedSize();
    List<? extends Person> subList = change.getRemoved();

    System.out.println("Removed Size: " + removedSize);
    System.out.println("Removed Range: " + getRangeText(change));
    System.out.println("Removed List: " + subList);
}

public void handleAdded(ListChangeListener.Change<? extends Person> change) {
    System.out.println("Change Type: Added");

    int addedSize = change.getAddedSize();
    List<? extends Person> subList = change.getAddedSubList();

    System.out.println("Added Size: " + addedSize);
    System.out.println("Added Range: " + getRangeText(change));
    System.out.println("Added List: " + subList);
}

public String getRangeText(ListChangeListener.Change<? extends Person> change) {
    return "[" + change.getFrom() + ", " + change.getTo() + "]";
}
}

```



The `ListChangeTest` class, as shown in Listing 3-7, is a test class. It creates an `ObservableList` with an extractor. The extractor returns an array of `firstName` and `lastName` properties of a `Person` object. That means when one of these properties is changed, a `Person` object as an element of the list is considered updated and an update notification will be sent to all change listeners. It adds a change listener to the list. Finally, it makes several kinds of changes to the list to trigger change notifications. The details of a change notification are printed on the standard output.

This completes one of the most complex discussions about writing a change listener for an `ObservableList`. Aren't you glad that JavaFX designers didn't make it more complex?

**Listing 3-7.** Testing an `ObservableList` of `Person` Objects for All Types of Changes

```
// ListChangeTest.java
package com.jdojo.collections;

import javafx.beans.Observable;
import javafx.collections.FXCollections;
import javafx.collections.ObservableList;
import javafx.util.Callback;

public class ListChangeTest {
    public static void main(String[] args) {
        Callback<Person, Observable[]> cb =
            (Person p) -> new Observable[] {
                p.firstNameProperty(),
                p.lastNameProperty()
            };

        // Create a list
        ObservableList<Person> list = FXCollections.observableArrayList(cb);

        // Add a change listener to the list
        list.addListener(new PersonListChangeListener());

        Person p1 = new Person("Li", "Na");
        System.out.println("Before adding " + p1 + ": " + list);
        list.add(p1);
        System.out.println("After adding " + p1 + ": " + list);

        Person p2 = new Person("Vivi", "Gin");
        Person p3 = new Person("Li", "He");
        System.out.println("\nBefore adding " + p2 + " and " + p3 + ": " + list);
        list.addAll(p2, p3);
        System.out.println("After adding " + p2 + " and " + p3 + ": " + list);

        System.out.println("\nBefore sorting the list:" + list);
        FXCollections.sort(list);
        System.out.println("After sorting the list:" + list);

        System.out.println("\nBefore updating " + p1 + ": " + list);
        p1.setLastName("Smith");
        System.out.println("After updating " + p1 + ": " + list);
    }
}
```

```

    Person p = list.get(0);
    Person p4 = new Person("Simon", "Ng");
    System.out.println("\nBefore replacing " + p +
        " with " + p4 + ": " + list);
    list.set(0, p4);
    System.out.println("After replacing " + p + " with " + p4 + ": " + list);

    System.out.println("\nBefore setAll(): " + list);
    Person p5 = new Person("Lia", "Li");
    Person p6 = new Person("Liz", "Na");
    Person p7 = new Person("Li", "Ho");
    list.setAll(p5, p6, p7);
    System.out.println("After setAll(): " + list);

    System.out.println("\nBefore removeAll(): " + list);
    list.removeAll(p5, p7); // Leave p6 in the list
    System.out.println("After removeAll(): " + list);
}
}

```

---

Before adding Li Na: []

Change Type: Added

Added Size: 1

Added Range: [0, 1]

Added List: [Li Na]

After adding Li Na: [Li Na]

Before adding Vivi Gin and Li He: [Li Na]

Change Type: Added

Added Size: 2

Added Range: [1, 3]

Added List: [Vivi Gin, Li He]

After adding Vivi Gin and Li He: [Li Na, Vivi Gin, Li He]

Before sorting the list:[Li Na, Vivi Gin, Li He]

Change Type: Permuted

Permuted Range: [0, 3]

index[0] moved to index[1]

index[1] moved to index[2]

index[2] moved to index[0]

After sorting the list:[Li He, Li Na, Vivi Gin]

Before updating Li Na: [Li He, Li Na, Vivi Gin]

Change Type: Updated

Updated Range : [1, 2]

Updated elements are: [Li Smith]

After updating Li Smith: [Li He, Li Smith, Vivi Gin]

```

Before replacing Li He with Simon Ng: [Li He, Li Smith, Vivi Gin]
Change Type: Replaced
Change Type: Removed
Removed Size: 1
Removed Range: [0, 1]
Removed List: [Li He]
Change Type: Added
Added Size: 1
Added Range: [0, 1]
Added List: [Simon Ng]
After replacing Li He with Simon Ng: [Simon Ng, Li Smith, Vivi Gin]

```

```

Before setAll(): [Simon Ng, Li Smith, Vivi Gin]
Change Type: Replaced
Change Type: Removed
Removed Size: 3
Removed Range: [0, 3]
Removed List: [Simon Ng, Li Smith, Vivi Gin]
Change Type: Added
Added Size: 3
Added Range: [0, 3]
Added List: [Lia Li, Liz Na, Li Ho]
After setAll(): [Lia Li, Liz Na, Li Ho]

```

```

Before removeAll(): [Lia Li, Liz Na, Li Ho]
Change Type: Removed
Removed Size: 1
Removed Range: [0, 0]
Removed List: [Lia Li]
Change Type: Removed
Removed Size: 1
Removed Range: [1, 1]
Removed List: [Li Ho]
After removeAll(): [Liz Na]

```

---

## Understanding *ObservableSet*

If you survived learning the `ObservableList` and list change listeners, learning about the `ObservableSet` will be easy! Figure 3-3 shows the class diagram for the `ObservableSet` interface.

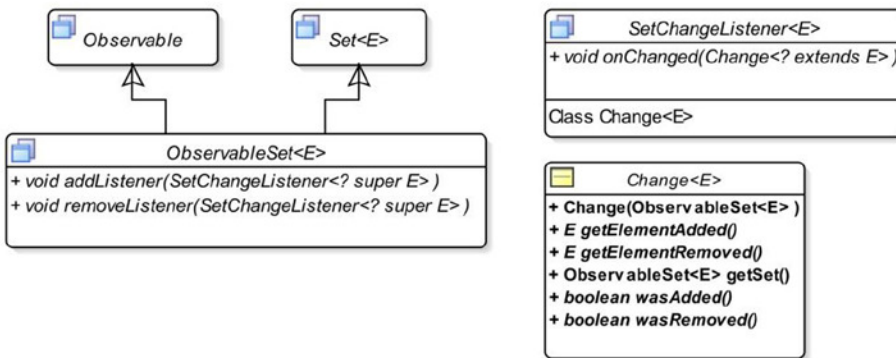

**Figure 3-3.** A class diagram for the *ObservableSet* interface

It inherits from the *Set* and *Observable* interfaces. It supports invalidation and change notifications and it inherits the methods for the invalidation notification support from the *Observable* interface. It adds the following two methods to support change notifications:

- `void addListener(SetChangeListener<? super E> listener)`
- `void removeListener(SetChangeListener<? super E> listener)`

An instance of the *SetChangeListener* interface listens for changes in an *ObservableSet*. It declares a static inner class named *Change*, which represents a report of changes in an *ObservableSet*.

■ **Note** A set is an unordered collection. This section shows the elements of several sets in outputs. You may get a different output showing the elements of sets in a different order than shown in those examples.

## Creating an *ObservableSet*

You need to use one of the following factory methods of the *FXCollections* class to create an *ObservableSet*:

- `<E> ObservableSet<E> observableSet(E... elements)`
- `<E> ObservableSet<E> observableSet(Set<E> set)`
- `<E> ObservableSet<E> emptyObservableSet()`

The first method lets you specify initial elements for the set. The second method lets you create an *ObservableSet* that is backed by the specified set. Mutations performed on the *ObservableSet* are reported to the listeners. Mutations performed directly on the backing set are not reported to the listeners. The third method creates an empty unmodifiable observable set. Listing 3-8 shows how to create *ObservableSets*.

**Listing 3-8.** Creating ObservableSets

```
// ObservableSetTest.java
package com.jdojo.collections;

import java.util.HashSet;
import java.util.Set;
import javafx.collections.FXCollections;
import javafx.collections.ObservableSet;

public class ObservableSetTest {
    public static void main(String[] args) {
        // Create an ObservableSet with three initial elements
        ObservableSet<String> s1 = FXCollections.observableSet("one", "two", "three");
        System.out.println("s1: " + s1);

        // Create a Set, and not an ObservableSet
        Set<String> s2 = new HashSet<String>();
        s2.add("one");
        s2.add("two");
        System.out.println("s2: " + s2);

        // Create an ObservableSet backed by the Set s2
        ObservableSet<String> s3 = FXCollections.observableSet(s2);
        s3.add("three");
        System.out.println("s3: " + s3);
    }
}
```

---

```
s1: [one, two, three]
s2: [one, two]
s3: [one, two, three]
```

---

## Observing an *ObservableSet* for Invalidations

You can add invalidation listeners to an *ObservableSet*. It fires an invalidation event when elements are added or removed. Adding an already existing element does not fire an invalidation event. Listing 3-9 shows how to use an invalidation listener with an *ObservableSet*.

**Listing 3-9.** Testing Invalidation Notifications for an *ObservableSet*

```
// SetInvalidationTest.java
package com.jdojo.collections;

import javafx.beans.Observable;
import javafx.collections.FXCollections;
import javafx.collections.ObservableSet;
```

```

public class SetInvalidationTest {
    public static void main(String[] args) {
        // Create a set with some elements
        ObservableSet<String> set = FXCollections.observableSet("one", "two");

        // Add an InvalidationListener to the set
        set.addListener(SetInvalidationTest::invalidated);

        System.out.println("Before adding three.");
        set.add("three");
        System.out.println("After adding three.");

        System.out.println("\nBefore adding four.");
        set.add("four");
        System.out.println("After adding four.");

        System.out.println("\nBefore adding one.");
        set.add("one");
        System.out.println("After adding one.");

        System.out.println("\nBefore removing one.");
        set.remove("one");
        System.out.println("After removing one.");

        System.out.println("\nBefore removing 123.");
        set.remove("123");
        System.out.println("After removing 123.");
    }

    public static void invalidated(Observable set) {
        System.out.println("Set is invalid.");
    }
}

```

---

Before adding three.  
Set is invalid.  
After adding three.

Before adding four.  
Set is invalid.  
After adding four.

Before adding one.  
After adding one.

Before removing one.  
Set is invalid.  
After removing one.

Before removing 123.  
After removing 123.

---

## Observing an *ObservableSet* for Changes

An *ObservableSet* can be observed for changes. You need to add a *SetChangeListener* whose *onChanged()* method is called for every addition or removal of elements. It means if you use methods like *addAll()* or *removeAll()* on an *ObservableSet*, which affects multiple elements, multiple change notifications will be fired—one for each element added or removed.

An object of the *SetChangeListener.Change* class is passed to the *onChanged()* method of the *SetChangeListener* interface. The *SetChangeListener.Change* class is a static inner class of the *SetChangeListener* interface with the following methods:

- `boolean wasAdded()`
- `boolean wasRemoved()`
- `E getElementAdded()`
- `E getElementRemoved()`
- `ObservableSet<E> getSet()`

The *wasAdded()* and *wasRemoved()* methods return `true` if an element was added and removed, respectively. Otherwise, they return `false`. The *getElementAdded()* and *getElementRemoved()* methods return the element that was added and removed, respectively. The *getElementAdded()* method returns `null` if removal of an element triggers a change notification. The *getElementRemoved()* method returns `null` if addition of an element triggers a change notification. The *getSet()* method returns the source *ObservableSet* on which the changes are performed.

The program in Listing 3-10 shows how to observe an *ObservableSet* for changes.

### **Listing 3-10.** Observing an *ObservableSet* for Changes

```
// SetChangeTest.java
package com.jdojo.collections;

import java.util.HashSet;
import java.util.Set;
import javafx.collections.FXCollections;
import javafx.collections.ObservableSet;
import javafx.collections.SetChangeListener;

public class SetChangeTest {
    public static void main(String[] args) {
        // Create an observable set with some elements
        ObservableSet<String> set = FXCollections.observableSet("one", "two");

        // Add a change listener to the set
        set.addListener(SetChangeTest::onChanged);

        set.add("three"); // Fires an add change event

        // Will not fire a change event as "one" already exists in the set
        set.add("one");
    }
}
```

```

        // Create a Set
        Set<String> s = new HashSet<>();
        s.add("four");
        s.add("five");

        // Add all elements of s to set in one go
        set.addAll(s); // Fires two add change events

        set.remove("one"); // Fires a removal change event
        set.clear();      // Fires four removal change events
    }

    public static void onChanged(SetChangeListener.Change<? extends String> change) {
        if (change.wasAdded()) {
            System.out.print("Added: " + change.getElementAdded());
        } else if (change.wasRemoved()) {
            System.out.print("Removed: " + change.getElementRemoved());
        }

        System.out.println(", Set after the change: " + change.getSet());
    }
}

```

---

```

Added: three, Set after the change: [three, two, one]
Added: four, Set after the change: [four, one, two, three]
Added: five, Set after the change: [four, one, five, two, three]
Removed: one, Set after the change: [four, five, two, three]
Removed: four, Set after the change: [five, two, three]
Removed: five, Set after the change: [two, three]
Removed: two, Set after the change: [three]
Removed: three, Set after the change: []

```

---

## Understanding *ObservableMap*

Figure 3-4 shows the class diagram for the `ObservableMap` interface. It inherits from the `Map` and `Observable` interfaces. It supports invalidation and change notifications. It inherits the methods for the invalidation notification support from the `Observable` interface and it adds the following two methods to support change notifications:

- `void addListener(MapChangeListener<? super K, ? super V> listener)`
- `void removeListener(MapChangeListener<? super K, ? super V> listener)`



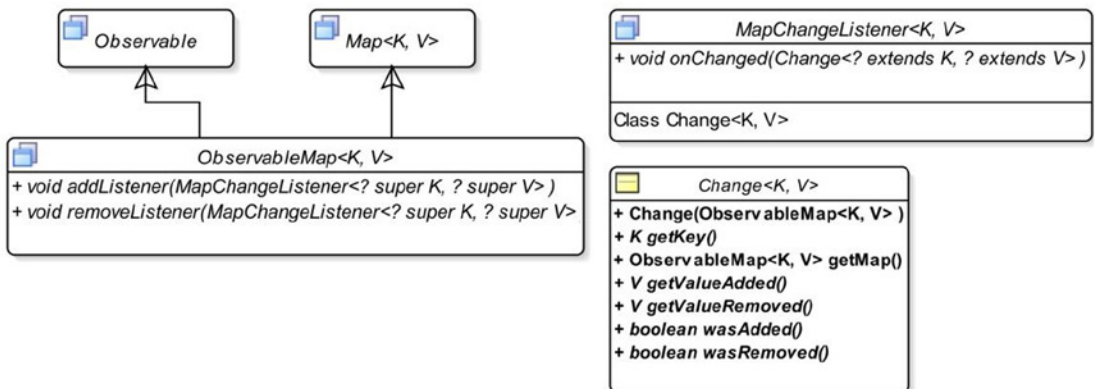

**Figure 3-4.** A class diagram for the *ObservableMap* interface

An instance of the `MapChangeListener` interface listens for changes in an `ObservableMap`. It declares a static inner class named `Change`, which represents a report of changes in an `ObservableMap`.

## Creating an *ObservableMap*

You need to use one of the following factory methods of the `FXCollections` class to create an `ObservableMap`:

- `<K,V> ObservableMap<K, V> observableHashMap()`
- `<K,V> ObservableMap<K, V> observableMap(Map<K, V> map)`
- `<K,V> ObservableMap<K,V> emptyObservableMap()`

The first method creates an empty observable map that is backed by a `HashMap`. The second method creates an `ObservableMap` that is backed by the specified map. Mutations performed on the `ObservableMap` are reported to the listeners. Mutations performed directly on the backing map are not reported to the listeners. The third method creates an empty unmodifiable observable map. Listing 3-11 shows how to create `ObservableMaps`.

### **Listing 3-11.** Creating `ObservableMaps`

```
// ObservableMapTest.java
package com.jdojo.collections;

import java.util.HashMap;
import java.util.Map;
import javafx.collections.FXCollections;
import javafx.collections.ObservableMap;
```

```

public class ObservableMapTest {
    public static void main(String[] args) {
        ObservableMap<String, Integer> map1 = FXCollections.observableHashMap();

        map1.put("one", 1);
        map1.put("two", 2);
        System.out.println("Map 1: " + map1);

        Map<String, Integer> backingMap = new HashMap<>();
        backingMap.put("ten", 10);
        backingMap.put("twenty", 20);

        ObservableMap<String, Integer> map2 = FXCollections.
            observableMap(backingMap);
        System.out.println("Map 2: " + map2);
    }
}

```

---

```
Map 1: {two=2, one=1}
```

```
Map 2: {ten=10, twenty=20}
```

---

## Observing an *ObservableMap* for Invalidation

You can add invalidation listeners to an *ObservableMap*. It fires an invalidation event when a new (key, value) pair is added, the value for an existing key is changed, or a (key, value) pair is removed. Invalidation events are fired once for every affected (key, value) pair. For example, if you call the `clear()` method on an observable map that has two entries, two invalidation events are fired. Listing 3-12 shows how to use an invalidation listener with an *ObservableMap*.

**Listing 3-12.** Testing Invalidation Notifications for an *ObservableMap*

```

// MapInvalidationTest.java
package com.jdojo.collections;

import javafx.beans.Observable;
import javafx.collections.FXCollections;
import javafx.collections.ObservableMap;

public class MapInvalidationTest {
    public static void main(String[] args) {
        ObservableMap<String, Integer> map = FXCollections.observableHashMap();

        // Add an InvalidationListener to the map
        map.addListener(MapInvalidationTest::invalidated);

        System.out.println("Before adding (\\"one\\", 1)");
        map.put("one", 1);
        System.out.println("After adding (\\"one\\", 1)");
    }
}

```

```

System.out.println("\nBefore adding (\\"two\\", 2)");
map.put("two", 2);
System.out.println("After adding (\\"two\\", 2)");

System.out.println("\nBefore adding (\\"one\\", 1)");

// Adding the same (key, value) does not trigger an invalidation event
map.put("one", 1);
System.out.println("After adding (\\"one\\", 1)");

System.out.println("\nBefore adding (\\"one\\", 100)");

// Adding the same key with different value triggers invalidation event
map.put("one", 100);
System.out.println("After adding (\\"one\\", 100)");

System.out.println("\nBefore calling clear()");
map.clear();
System.out.println("After calling clear()");
}

public static void invalidated(Observable map) {
    System.out.println("Map is invalid.");
}
}

```

---

```

Before adding ("one", 1)
Map is invalid.
After adding ("one", 1)

Before adding ("two", 2)
Map is invalid.
After adding ("two", 2)

Before adding ("one", 1)
After adding ("one", 1)

Before adding ("one", 100)
Map is invalid.
After adding ("one", 100)

Before calling clear()
Map is invalid.
Map is invalid.
After calling clear()

```

---

## Observing an *ObservableMap* for Changes

An *ObservableMap* can be observed for changes by adding a *MapChangeListener*. The *onChanged()* method of map change listeners is called for every addition and removal of a (key, value) pair and for a change in the value of an existing key.

An object of the *MapChangeListener.Change* class is passed to the *onChanged()* method of the *MapChangeListener* interface. *MapChangeListener.Change* is a static inner class of the *MapChangeListener* interface with the following methods:

- `boolean wasAdded()`
- `boolean wasRemoved()`
- `K getKey()`
- `V getValueAdded()`
- `V getValueRemoved()`
- `ObservableMap<K,V> getMap()`

The *wasAdded()* method returns `true` if a (key, value) pair is added. The *wasRemoved()* method returns `true` if a (key, value) pair is removed. If the value for an existing key is replaced, both methods return `true` for the same change event. Replacing the value of a key is treated as a removal of the (key, *oldValue*) pair followed by an addition of a new (key, *newValue*) pair.

The *getKey* method returns the key associated with the change. If it is a removal, the key returned by this method does not exist in the map when the change is reported. The *getValueAdded()* method returns the new key value for an addition. For a removal, it returns `null`. The *getValueRemoved()* method returns the old value of the removed key. This is `null` if and only if the value was added to the key that was not previously in the map. The *getMap()* method returns the source *ObservableMap* on which the changes are performed.

Listing 3-13 shows how to observe an *ObservableMap* for changes.

### **Listing 3-13.** Observing an *ObservableMap* for Changes

```
// MapChangeTest.java
package com.jdojo.collections;

import javafx.collections.FXCollections;
import javafx.collections.MapChangeListener;
import javafx.collections.ObservableMap;

public class MapChangeTest {
    public static void main(String[] args) {
        ObservableMap<String, Integer> map = FXCollections.observableHashMap();

        // Add an MapChangeListener to the map
        map.addListener(MapChangeTest::onChanged);

        System.out.println("Before adding (\\"one\\", 1)");
        map.put("one", 1);
        System.out.println("After adding (\\"one\\", 1)");
    }
}
```

```

        System.out.println("\nBefore adding (\\"two\\", 2)");
        map.put("two", 2);
        System.out.println("After adding (\\"two\\", 2)");

        System.out.println("\nBefore adding (\\"one\\", 3)");

        // Will remove ("one", 1) and add("one", 3)
        map.put("one", 3);
        System.out.println("After adding (\\"one\\", 3)");

        System.out.println("\nBefore calling clear()");
        map.clear();
        System.out.println("After calling clear()");
    }

    public static void onChanged(
        MapChangeListener.Change<? extends String, ? extends Integer> change) {
        if (change.wasRemoved()) {
            System.out.println("Removed (" + change.getKey() + ", " +
                change.getValueRemoved() + ")");
        }

        if (change.wasAdded()) {
            System.out.println("Added (" + change.getKey() + ", " +
                change.getValueAdded() + ")");
        }
    }
}

```

---

```

Before adding ("one", 1)
Added (one, 1)
After adding ("one", 1)

```

```

Before adding ("two", 2)
Added (two, 2)
After adding ("two", 2)

```

```

Before adding ("one", 3)
Removed (one, 1)
Added (one, 3)
After adding ("one", 3)

```

```

Before calling clear()
Removed (one, 3)
Removed (two, 2)
After calling clear()

```

---

# Properties and Bindings for JavaFX Collections

The `ObservableList`, `ObservableSet`, and `ObservableMap` collections can be exposed as `Property` objects. They also support bindings using high-level and low-level binding APIs. `Property` objects representing single values were discussed in Chapter 2. Make sure you have read that chapter before proceeding in this section.

## Understanding *ObservableList* Property and Binding

Figure 3-5 shows a partial class diagram for the `ListProperty` class. The `ListProperty` class implements the `ObservableValue` and `ObservableList` interfaces. It is an observable value in the sense that it wraps the reference of an `ObservableList`. Implementing the `ObservableList` interface makes all of its methods available to a `ListProperty` object. Calling methods of the `ObservableList` on a `ListProperty` has the same effect as if they were called on the wrapped `ObservableList`.

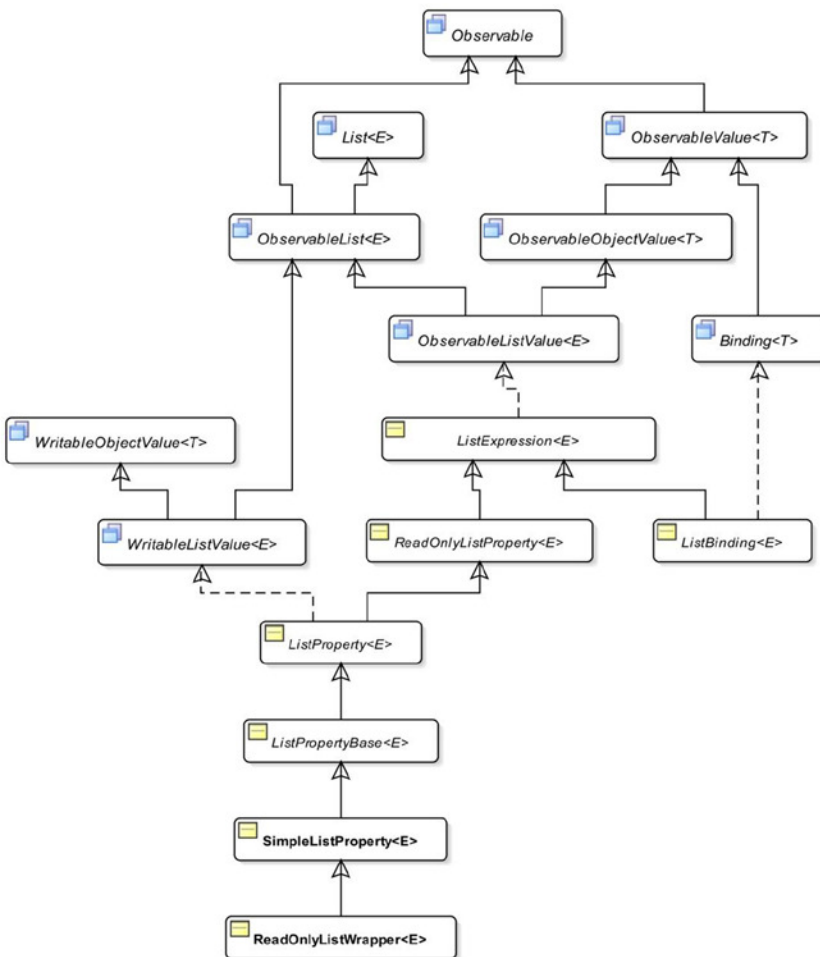

Figure 3-5. A partial class diagram for the `ListProperty` class

You can use one of the following constructors of the `SimpleListProperty` class to create an instance of the `ListProperty`:

- `SimpleListProperty()`
- `SimpleListProperty(ObservableList<E> initialValue)`
- `SimpleListProperty(Object bean, String name)`
- `SimpleListProperty(Object bean, String name, ObservableList<E> initialValue)`

One of the common mistakes in using the `ListProperty` class is not passing an `ObservableList` to its constructor before using it. A `ListProperty` must have a reference to an `ObservableList` before you can perform a meaningful operation on it. If you do not use an `ObservableList` to create a `ListProperty` object, you can use its `set()` method to set the reference of an `ObservableList`. The following snippet of code generates an exception:

```
ListProperty<String> lp = new SimpleListProperty<String>();

// No ObservableList to work with. Generates an exception.
lp.add("Hello");
```

---

```
Exception in thread "main" java.lang.UnsupportedOperationException
    at java.util.AbstractList.add(AbstractList.java:148)
    at java.util.AbstractList.add(AbstractList.java:108)
    at javafx.beans.binding.ListExpression.add(ListExpression.java:262)
```

---



---

■ **Tip** Operations performed on a `ListProperty` that wraps a null reference are treated as if the operations were performed on an immutable empty `ObservableList`.

---

The following snippet of code shows how to create and initialize a `ListProperty` before using it:

```
ObservableList<String> list1 = FXCollections.observableArrayList();
ListProperty<String> lp1 = new SimpleListProperty<String>(list1);
lp1.add("Hello");

ListProperty<String> lp2 = new SimpleListProperty<String>();
lp2.set(FXCollections.observableArrayList());
lp2.add("Hello");
```

## Observing a *ListProperty* for Changes

You can attach three types of listeners to a `ListProperty`:

- An `InvalidationListener`
- A `ChangeListener`
- A `ListChangeListener`

All three listeners are notified when the reference of the `ObservableList`, which is wrapped in the `ListProperty`, changes or the content of the `ObservableList` changes. When the content of the list changes, the `changed()` method of `ChangeListener`s receives the reference to the same list as the old and new value. If the wrapped reference of the `ObservableList` is replaced with a new one, this method receives references of the old list and the new list. To handle the list change events, please refer to the “Observing an *ObservableList* for Changes” section in this chapter.

The program in Listing 3-14 shows how to handle all three types of changes to a `ListProperty`. The list change listener handles the changes to the content of the list in a brief and generic way. Please refer to the “Observing an *ObservableList* for Changes” section in this chapter on how to handle the content change events for an `ObservableList` in detail.

**Listing 3-14.** Adding Invalidation, Change, and List Change Listeners to a `ListProperty`

```
// ListPropertyTest.java
package com.jdojo.collections;

import javafx.beans.Observable;
import javafx.beans.property.ListProperty;
import javafx.beans.property.SimpleListProperty;
import javafx.beans.value.ObservableValue;
import javafx.collections.FXCollections;
import javafx.collections.ListChangeListener;
import javafx.collections.ObservableList;

public class ListPropertyTest {
    public static void main(String[] args) {
        // Create an observable list property
        ListProperty<String> lp =
            new SimpleListProperty<>(FXCollections.observableArrayList());

        // Add invalidation, change, and list change listeners
        lp.addListener(ListPropertyTest::invalidated);
        lp.addListener(ListPropertyTest::changed);
        lp.addListener(ListPropertyTest::onChanged);

        System.out.println("Before addAll()");
        lp.addAll("one", "two", "three");
        System.out.println("After addAll()");

        System.out.println("\nBefore set()");

        // Replace the wrapped list with a new one
        lp.set(FXCollections.observableArrayList("two", "three"));
        System.out.println("After set()");

        System.out.println("\nBefore remove()");
        lp.remove("two");
        System.out.println("After remove()");
    }
}
```



```

// An invalidation listener
public static void invalidated(Observable list) {
    System.out.println("List property is invalid.");
}

// A change listener
public static void changed(ObservableValue<? extends ObservableList<String>> observable,
    ObservableList<String> oldList,
    ObservableList<String> newList) {
    System.out.print("List Property has changed.");
    System.out.print(" Old List: " + oldList);
    System.out.println(", New List: " + newList);
}

// A list change listener
public static void onChanged(ListChangeListener.Change<? extends String> change) {
    while (change.next()) {
        String action = change.wasPermutated() ? "Permutated"
            : change.wasUpdated() ? "Updated"
            : change.wasRemoved() && change.wasAdded() ? "Replaced"
            : change.wasRemoved() ? "Removed" : "Added";

        System.out.print("Action taken on the list: " + action);
        System.out.print(". Removed: " + change.getRemoved());
        System.out.println(", Added: " + change.getAddedSubList());
    }
}
}

```

---

Before addAll()

List property is invalid.

List Property has changed. Old List: [one, two, three], New List: [one, two, three]

Action taken on the list: Added. Removed: [], Added: [one, two, three]

After addAll()

Before set()

List property is invalid.

List Property has changed. Old List: [one, two, three], New List: [two, three]

Action taken on the list: Replaced. Removed: [one, two, three], Added: [two, three]

After set()

Before remove()

List property is invalid.

List Property has changed. Old List: [three], New List: [three]

Action taken on the list: Removed. Removed: [two], Added: []

After remove()

---

## Binding the *size* and *empty* Properties of a *ListProperty*

A `ListProperty` exposes two properties, `size` and `empty`, which are of type `ReadOnlyIntegerProperty` and `ReadOnlyBooleanProperty`, respectively. You can access them using the `sizeProperty()` and `emptyProperty()` methods. The `size` and `empty` properties are useful for binding in GUI applications. For example, the model in a GUI application may be backed by a `ListProperty`, and you can bind these properties to the text property of a label on the screen. When the data changes in the model, the label will be updated automatically through binding. The `size` and `empty` properties are declared in the `ListExpression` class.

The program in Listing 3-15 shows how to use the `size` and `empty` properties. It uses the `asString()` method of the `ListExpression` class to convert the content of the wrapped `ObservableList` to a `String`.

**Listing 3-15.** Using the `size` and `empty` Properties of a `ListProperty` Object

```
// ListBindingTest.java
package com.jdojo.collections;

import javafx.beans.property.ListProperty;
import javafx.beans.property.SimpleListProperty;
import javafx.beans.property.SimpleStringProperty;
import javafx.beans.property.StringProperty;
import javafx.collections.FXCollections;

public class ListBindingTest {
    public static void main(String[] args) {
        ListProperty<String> lp =
            new SimpleListProperty<>(FXCollections.observableArrayList());

        // Bind the size and empty properties of the ListProperty
        // to create a description of the list
        StringProperty initStr = new SimpleStringProperty("Size: ");
        StringProperty desc = new SimpleStringProperty();
        desc.bind(initStr.concat(lp.sizeProperty())
                .concat(", Empty: ")
                .concat(lp.emptyProperty())
                .concat(", List: ")
                .concat(lp.asString()));

        System.out.println("Before addAll(): " + desc.get());
        lp.addAll("John", "Jacobs");
        System.out.println("After addAll(): " + desc.get());
    }
}
```

---

```
Before addAll(): Size: 0, Empty: true, List: []
After addAll(): Size: 2, Empty: false, List: [John, Jacobs]
```

---

Methods to support high-level binding for a list property are in the `ListExpression` and `Bindings` classes. Low-level binding can be created by subclassing the `ListBinding` class. A `ListProperty` supports two types of bindings:

- Binding the reference of the `ObservableList` that it wraps
- Binding the content of the `ObservableList` that it wraps

The `bind()` and `bindBidirectional()` methods are used to create the first kind of binding. The program in Listing 3-16 shows how to use these methods. As shown in the output below, notice that both list properties have the reference of the same `ObservableList` after binding.

**Listing 3-16.** Binding the References of List Properties

```
// BindingListReference.java
package com.jdojo.collections;

import javafx.beans.property.ListProperty;
import javafx.beans.property.SimpleListProperty;
import javafx.collections.FXCollections;

public class BindingListReference {

    public static void main(String[] args) {
        ListProperty<String> lp1 =
            new SimpleListProperty<>(FXCollections.observableArrayList());
        ListProperty<String> lp2 =
            new SimpleListProperty<>(FXCollections.observableArrayList());

        lp1.bind(lp2);

        print("Before addAll():", lp1, lp2);
        lp1.addAll("One", "Two");
        print("After addAll():", lp1, lp2);

        // Change the reference of the ObservableList in lp2
        lp2.set(FXCollections.observableArrayList("1", "2"));
        print("After lp2.set():", lp1, lp2);

        // Cannot do the following as lp1 is a bound property
        // lp1.set(FXCollections.observableArrayList("1", "2"));
        // Unbind lp1
        lp1.unbind();
        print("After unbind():", lp1, lp2);

        // Bind lp1 and lp2 bidirectionally
        lp1.bindBidirectional(lp2);
        print("After bindBidirectional():", lp1, lp2);

        lp1.set(FXCollections.observableArrayList("X", "Y"));
        print("After lp1.set():", lp1, lp2);
    }
}
```

```

    public static void print(String msg, ListProperty<String> lp1, ListProperty<String> lp2) {
        System.out.println(msg);
        System.out.println("lp1: " + lp1.get() + ", lp2: " + lp2.get() +
            ", lp1.get() == lp2.get(): " + (lp1.get() == lp2.get()));
        System.out.println("-----");
    }
}

```

---

Before addAll():

lp1: [], lp2: [], lp1.get() == lp2.get(): true  
-----

After addAll():

lp1: [One, Two], lp2: [One, Two], lp1.get() == lp2.get(): true  
-----

After lp2.set():

lp1: [1, 2], lp2: [1, 2], lp1.get() == lp2.get(): true  
-----

After unbind():

lp1: [1, 2], lp2: [1, 2], lp1.get() == lp2.get(): true  
-----

After bindBidirectional():

lp1: [1, 2], lp2: [1, 2], lp1.get() == lp2.get(): true  
-----

After lp1.set():

lp1: [X, Y], lp2: [X, Y], lp1.get() == lp2.get(): true  
-----

---

The `bindContent()` and `bindContentBidirectional()` methods let you bind the content of the `ObservableList` that is wrapped in a `ListProperty` to the content of another `ObservableList` in one direction and both directions, respectively. Make sure to use the corresponding methods, `unbindContent()` and `unbindContentBidirectional()`, to unbind contents of two observable lists.

---

■ **Tip** You can also use methods of the `Bindings` class to create bindings for references and contents of observable lists.

---

It is allowed, but not advisable, to change the content of a `ListProperty` whose content has been bound to another `ObservableList`. In such cases, the bound `ListProperty` will not be synchronized with its target list. Listing 3-17 shows examples of both types of content binding.

**Listing 3-17.** Binding Contents of List Properties

```

// BindingListContent.java
package com.jdojo.collections;

import javafx.beans.property.ListProperty;
import javafx.beans.property.SimpleListProperty;
import javafx.collections.FXCollections;

public class BindingListContent {

    public static void main(String[] args) {
        ListProperty<String> lp1 =
            new SimpleListProperty<>(FXCollections.observableArrayList());
        ListProperty<String> lp2 =
            new SimpleListProperty<>(FXCollections.observableArrayList());

        // Bind the content of lp1 to the content of lp2
        lp1.bindContent(lp2);

        /* At this point, you can change the content of lp1. However,
         * that will defeat the purpose of content binding, because the
         * content of lp1 is no longer in sync with the content of lp2.
         * Do not do this:
         * lp1.addAll("X", "Y");
         */
        print("Before lp2.addAll():", lp1, lp2);
        lp2.addAll("1", "2");
        print("After lp2.addAll():", lp1, lp2);

        lp1.unbindContent(lp2);
        print("After lp1.unbindContent(lp2):", lp1, lp2);

        // Bind lp1 and lp2 contents bidirectionally
        lp1.bindContentBidirectional(lp2);

        print("Before lp1.addAll():", lp1, lp2);
        lp1.addAll("3", "4");
        print("After lp1.addAll():", lp1, lp2);

        print("Before lp2.addAll():", lp1, lp2);
        lp2.addAll("5", "6");
        print("After lp2.addAll():", lp1, lp2);
    }

    public static void print(String msg, ListProperty<String> lp1, ListProperty<String> lp2) {
        System.out.println(msg + " lp1: " + lp1.get() + ", lp2: " + lp2.get());
    }
}

```

---

```

Before lp2.addAll(): lp1: [], lp2: []
After lp2.addAll(): lp1: [1, 2], lp2: [1, 2]
After lp1.unbindContent(lp2): lp1: [1, 2], lp2: [1, 2]
Before lp1.addAll(): lp1: [1, 2], lp2: [1, 2]
After lp1.addAll(): lp1: [1, 2, 3, 4], lp2: [1, 2, 3, 4]
Before lp2.addAll(): lp1: [1, 2, 3, 4], lp2: [1, 2, 3, 4]
After lp2.addAll(): lp1: [1, 2, 3, 4, 5, 6], lp2: [1, 2, 3, 4, 5, 6]

```

---

## Binding to Elements of a List

ListProperty provides so many useful features that I can keep discussing this topic for at least 50 more pages! I will wrap this topic up with one more example.

It is possible to bind to a specific element of the ObservableList wrapped in a ListProperty using one of the following methods of the ListExpression class:

- ObjectBinding<E> valueAt(int index)
- ObjectBinding<E> valueAt(ObservableIntegerValue index)

The first version of the method creates an ObjectBinding to an element in the list at a specific index. The second version of the method takes an index as an argument, which is an ObservableIntegerValue that can change over time. When the bound index in the valueAt() method is outside the list range, the ObjectBinding contains null.

Let's use the second version of the method to create a binding that will bind to the last element of a list. Here you can make use of the size property of the ListProperty in creating the binding expression. The program in Listing 3-18 shows how to use the valueAt() method. Note that this program throws an ArrayIndexOutOfBoundsException when run using Java Development Kit 8 Build 25. It did not throw an exception before and it does not throw an exception in Java Development Kit 9's early access build.

### **Listing 3-18.** Binding to the Elements of a List

```

// BindingToListElements.java
package com.jdojo.collections;

import javafx.beans.binding.ObjectBinding;
import javafx.beans.property.ListProperty;
import javafx.beans.property.SimpleListProperty;
import javafx.collections.FXCollections;

public class BindingToListElements {
    public static void main(String[] args) {
        ListProperty<String> lp =
            new SimpleListProperty<>(FXCollections.observableArrayList());

        // Create a binding to the last element of the list
        ObjectBinding<String> last = lp.valueAt(lp.sizeProperty().subtract(1));
        System.out.println("List:" + lp.get() + ", Last Value: " + last.get());
    }
}

```

```

        lp.add("John");
        System.out.println("List:" + lp.get() + ", Last Value: " + last.get());

        lp.addAll("Donna", "Geshan");
        System.out.println("List:" + lp.get() + ", Last Value: " + last.get());

        lp.remove("Geshan");
        System.out.println("List:" + lp.get() + ", Last Value: " + last.get());

        lp.clear();
        System.out.println("List:" + lp.get() + ", Last Value: " + last.get());
    }
}

```

---

```

List:[], Last Value: null
List:[John], Last Value: John
List:[John, Donna, Geshan], Last Value: Geshan
List:[John, Donna], Last Value: Donna
List:[], Last Value: null

```

---

## Understanding *ObservableSet* Property and Binding

A `SetProperty` object wraps an `ObservableSet`. Working with a `SetProperty` is very similar to working with a `ListProperty`. I am not going to repeat what has been discussed in the previous sections about properties and bindings of an `ObservableList`. The same discussions apply to properties and bindings of `ObservableSet`. The following are the salient points to remember while working with a `SetProperty`:

- The class diagram for the `SetProperty` class is similar to the one shown in Figure 3-5 for the `ListProperty` class. You need to replace the word “List” with the word “Set” in all names.
- The `SetExpression` and `Bindings` classes contain methods to support high-level bindings for set properties. You need to subclass the `SetBinding` class to create low-level bindings.
- Like the `ListProperty`, the `SetProperty` exposes the size and empty properties.
- Like the `ListProperty`, the `SetProperty` supports bindings of the reference and the content of the `ObservableSet` that it wraps.
- Like the `ListProperty`, the `SetProperty` supports three types of notifications: invalidation notifications, change notifications, and set change notifications.
- Unlike a list, a set is an unordered collection of items. Its elements do not have indexes. It does not support binding to its specific elements. Therefore, the `SetExpression` class does not contain a method like `valueAt()` as the `ListExpression` class does.

You can use one of the following constructors of the `SimpleSetProperty` class to create an instance of the `SetProperty`:

- `SimpleSetProperty()`
- `SimpleSetProperty(ObservableSet<E> initialValue)`
- `SimpleSetProperty(Object bean, String name)`
- `SimpleSetProperty(Object bean, String name, ObservableSet<E> initialValue)`

The following snippet of code creates an instance of the `SetProperty` and adds two elements to the `ObservableSet` that the property wraps. In the end, it gets the reference of the `ObservableSet` from the property object using the `get()` method:

```
// Create a SetProperty object
SetProperty<String> sp = new SimpleSetProperty<String>(FXCollections.observableSet());

// Add two elements to the wrapped ObservableSet
sp.add("one");
sp.add("two");

// Get the wrapped set from the sp property
ObservableSet<String> set = sp.get();
```

The program in Listing 3-19 demonstrates how to use binding with `SetProperty` objects.

**Listing 3-19.** Using Properties and Bindings for Observable Sets

```
// SetBindingTest.java
package com.jdojo.collections;

import javafx.beans.property.SetProperty;
import javafx.beans.property.SimpleSetProperty;
import javafx.beans.property.SimpleStringProperty;
import javafx.beans.property.StringProperty;
import javafx.collections.FXCollections;

public class SetBindingTest {
    public static void main(String[] args) {
        SetProperty<String> sp1 =
            new SimpleSetProperty<>(FXCollections.observableSet());

        // Bind the size and empty properties of the SetProperty
        // to create a description of the set
        StringProperty initStr = new SimpleStringProperty("Size: " );
        StringProperty desc = new SimpleStringProperty();
        desc.bind(initStr.concat(sp1.sizeProperty())
                .concat(", Empty: ")
                .concat(sp1.emptyProperty())
                .concat(", Set: " )
                .concat(sp1.asString())
        );
    }
}
```



```

System.out.println("Before sp1.add(): " + desc.get());
sp1.add("John");
sp1.add("Jacobs");
System.out.println("After sp1.add(): " + desc.get());

SetProperty<String> sp2 =
    new SimpleSetProperty<>(FXCollections.observableSet());

// Bind the content of sp1 to the content of sp2
sp1.bindContent(sp2);
System.out.println("Called sp1.bindContent(sp2)...");

/* At this point, you can change the content of sp1. However,
 * that will defeat the purpose of content binding, because the
 * content of sp1 is no longer in sync with the content of sp2.
 * Do not do this:
 * sp1.add("X");
 */
print("Before sp2.add():", sp1, sp2);
sp2.add("1");
print("After sp2.add():", sp1, sp2);

sp1.unbindContent(sp2);
print("After sp1.unbindContent(sp2):", sp1, sp2);

// Bind sp1 and sp2 contents bidirectionally
sp1.bindContentBidirectional(sp2);

print("Before sp2.add():", sp1, sp2);
sp2.add("2");
print("After sp2.add():", sp1, sp2);
}

public static void print(String msg, SetProperty<String> sp1, SetProperty<String> sp2) {
    System.out.println(msg + " sp1: " + sp1.get() + ", sp2: " + sp2.get());
}
}

```

---

```

Before sp1.add(): Size: 0, Empty: true, Set: []
After sp1.add(): Size: 2, Empty: false, Set: [Jacobs, John]
Called sp1.bindContent(sp2)...
Before sp2.add(): sp1: [], sp2: []
After sp2.add(): sp1: [1], sp2: [1]
After sp1.unbindContent(sp2): sp1: [1], sp2: [1]
Before sp2.add(): sp1: [1], sp2: [1]
After sp2.add(): sp1: [1, 2], sp2: [2, 1]

```

---

## Understanding *ObservableMap* Property and Binding

A `MapProperty` object wraps an `ObservableMap`. Working with a `MapProperty` is very similar to working with a `ListProperty`. I am not going to repeat what has been discussed in the previous sections about properties and bindings of an `ObservableList`. The same discussions apply to properties and bindings of `ObservableMap`. The following are the salient points to remember while working with a `MapProperty`:

- The class diagram for the `MapProperty` class is similar to the one shown in Figure 3-5 for the `ListProperty` class. You need to replace the word “List” with the word “Map” in all names and the generic type parameter `<E>` with `<K, V>`, where `K` and `V` stand for the key type and value type, respectively, of entries in the map.
- The `MapExpression` and `Bindings` classes contain methods to support high-level bindings for map properties. You need to subclass the `MapBinding` class to create low-level bindings.
- Like the `ListProperty`, the `MapProperty` exposes `size` and `empty` properties.
- Like the `ListProperty`, the `MapProperty` supports bindings of the reference and the content of the `ObservableMap` that it wraps.
- Like the `ListProperty`, the `MapProperty` supports three types of notifications: invalidation notifications, change notifications, and map change notifications.
- The `MapProperty` supports binding to the value of a specific key using its `valueAt()` method.

Use one of the following constructors of the `SimpleMapProperty` class to create an instance of the `MapProperty`:

- `SimpleMapProperty()`
- `SimpleMapProperty(Object bean, String name)`
- `SimpleMapProperty(Object bean, String name, ObservableMap<K,V> initialValue)`
- `SimpleMapProperty(ObservableMap<K,V> initialValue)`

The following snippet of code creates an instance of the `MapProperty` and adds two entries. In the end, it gets the reference of the wrapped `ObservableMap` using the `get()` method:

```
// Create a MapProperty object
MapProperty<String, Double> mp =
    new SimpleMapProperty<String, Double>(FXCollections.observableHashMap());

// Add two entries to the wrapped ObservableMap
mp.put("Ken", 8190.20);
mp.put("Jim", 8990.90);

// Get the wrapped map from the mp property
ObservableMap<String, Double> map = mp.get();
```

The program in Listing 3-20 shows how to use binding with `MapProperty` objects. It shows the content binding between two maps. You can also use unidirectional and bidirectional simple binding between two map properties to bind the references of the maps they wrap.

**Listing 3-20.** Using Properties and Bindings for Observable Maps

```

// MapBindingTest.java
package com.jdojo.collections;

import javafx.beans.binding.ObjectBinding;
import javafx.beans.property.MapProperty;
import javafx.beans.property.SimpleMapProperty;
import javafx.beans.property.SimpleStringProperty;
import javafx.beans.property.StringProperty;
import javafx.collections.FXCollections;

public class MapBindingTest {
    public static void main(String[] args) {
        MapProperty<String, Double> mp1 =
            new SimpleMapProperty<>(FXCollections.observableHashMap());

        // Create an object binding to bind mp1 to the value of the key "Ken"
        ObjectBinding<Double> kenSalary = mp1.valueAt("Ken");
        System.out.println("Ken Salary: " + kenSalary.get());

        // Bind the size and empty properties of the MapProperty
        // to create a description of the map
        StringProperty initStr = new SimpleStringProperty("Size: " );
        StringProperty desc = new SimpleStringProperty();
        desc.bind(initStr.concat(mp1.sizeProperty())
            .concat(", Empty: ")
            .concat(mp1.emptyProperty())
            .concat(", Map: " )
            .concat(mp1.asString())
            .concat(", Ken Salary: ")
            .concat(kenSalary));

        System.out.println("Before mp1.put(): " + desc.get());

        // Add some entries to mp1
        mp1.put("Ken", 7890.90);
        mp1.put("Jim", 9800.80);
        mp1.put("Lee", 6000.20);
        System.out.println("After mp1.put(): " + desc.get());

        // Create a new MapProperty
        MapProperty<String, Double> mp2 =
            new SimpleMapProperty<>(FXCollections.observableHashMap());

        // Bind the content of mp1 to the content of mp2
        mp1.bindContent(mp2);
        System.out.println("Called mp1.bindContent(mp2)...");
    }
}

```

```

    /* At this point, you can change the content of mp1. However,
    * that will defeat the purpose of content binding, because the
    * content of mp1 is no longer in sync with the content of mp2.
    * Do not do this:
    * mp1.put("k1", 8989.90);
    */
    System.out.println("Before mp2.put(): " + desc.get());
    mp2.put("Ken", 7500.90);
    mp2.put("Cindy", 7800.20);
    System.out.println("After mp2.put(): " + desc.get());
}
}

```

---

```

Ken Salary: null
Before mp1.put(): Size: 0, Empty: true, Map: {}, Ken Salary: null
After mp1.put(): Size: 3, Empty: false, Map: {Jim=9800.8, Lee=6000.2, Ken=7890.9}, Ken
Salary: 7890.9
Called mp1.bindContent(mp2)...
Before mp2.put(): Size: 0, Empty: true, Map: {}, Ken Salary: null
After mp2.put(): Size: 2, Empty: false, Map: {Cindy=7800.2, Ken=7500.9}, Ken Salary: 7500.9

```

---

## Summary

JavaFX extends the collections framework in Java by adding support for observable lists, sets, and maps that are called observable collections. An observable collection is a list, set, or map that may be observed for invalidation and content changes. Instances of the `ObservableList`, `ObservableSet`, and `ObservableMap` interfaces in the `javafx.collections` package represent observable interfaces in JavaFX. You can add invalidation and change listeners to instances of these observable collections.

The `FXCollections` class is a utility class to work with JavaFX collections. It consists of all static methods. JavaFX does not expose the implementation classes of observable lists, sets, and maps. You need to use one of the factory methods in the `FXCollections` class to create objects of the `ObservableList`, `ObservableSet`, and `ObservableMap` interfaces.

JavaFX library provides two classes named `FilteredList` and `SortedList` that are in the `javafx.collections.transformation` package. A `FilteredList` is an `ObservableList` that filters its contents using a specified `Predicate`. A `SortedList` sorts its contents.

The next chapter will discuss how to create and customize stages in JavaFX applications.

## CHAPTER 4



# Managing Stages

In this chapter, you will learn:

- How to get details of screens such as their number, resolutions, and dimensions
- What a stage is in JavaFX and how to set bounds and styles of a stage
- How to move an undecorated stage
- How to set the modality and opacity of a stage
- How to resize a stage and how to show a stage in full-screen mode

## Knowing the Details of Your Screens

The `Screen` class in the `javafx.stage` package is used to get the details, for example, dots-per-inch (DPI) setting and dimensions of user screens (or monitors). If multiple screens are hooked up to a computer, one of the screens is known as the primary screen and others as nonprimary screens. You can get the reference of the `Screen` object for the primary monitor using the static `getPrimary()` method of the `Screen` class with the following code:

```
// Get the reference to the primary screen
Screen primaryScreen = Screen.getPrimary();
```

The static `getScreens()` method returns an `ObservableList` of `Screen` objects:

```
ObservableList<Screen> screenList = Screen.getScreens();
```

You can get the resolution of a screen in DPI using the `getDpi()` method of the `Screen` class as follows:

```
Screen primaryScreen = Screen.getPrimary();
double dpi = primaryScreen.getDpi();
```

You can use the `getBounds()` and `getVisualBounds()` methods to get the bounds and visual bounds, respectively. Both methods return a `Rectangle2D` object, which encapsulates the (x, y) coordinates of the upper-left and the lower-right corners, the width, and the height of a rectangle. The `getMinX()` and `getMinY()` methods return the x and y coordinates of the upper-left corner of the rectangle, respectively. The `getMaxX()` and `getMaxY()` methods return the x and y coordinates of the lower-right corner of the rectangle, respectively. The `getWidth()` and `getHeight()` methods return the width and height of the rectangle, respectively.

The bounds of a screen cover the area that is available on the screen. The visual bounds represent the area on the screen that is available for use, after taking into account the area used by the native windowing system such as task bars and menus. Typically, but not necessarily, the visual bounds of a screen represents a smaller area than its bounds.

If a desktop spans multiple screens, the bounds of the nonprimary screens are relative to the primary screen. For example, if a desktop spans two screens with the (x, y) coordinates of the upper-left corner of the primary screen at (0, 0) and its width 1600, the coordinates of the upper-left corner of the second screen would be (1600, 0).

The program in Listing 4-1 prints the screens details when it was run on a Windows desktop with two screens. You may get a different output. Notice the difference in height for bounds and visual bounds for one screen and not for the other. The primary screen displays a task bar at the bottom that takes away some part of the height from the visual bounds. The nonprimary screen does not display a task bar, and therefore, its bounds and visual bounds are the same.

---

■ **Tip** Although it is not mentioned in the API documentation for the `Screen` class, you cannot use this class until the JavaFX launcher has started. That is, you cannot get screen descriptions in a non-JavaFX application. This is the reason that you would write the code in the `start()` method of a JavaFX application class. There is no requirement that the `Screen` class needs to be used on the JavaFX Application Thread. You could also write the same code in the `init()` method of your class.

---

**Listing 4-1.** Accessing Screens Details

```
// ScreenDetailsApp.java
package com.jdojo.stage;

import javafx.application.Application;
import javafx.application.Platform;
import javafx.collections.ObservableList;
import javafx.geometry.Rectangle2D;
import javafx.stage.Screen;
import javafx.stage.Stage;

public class ScreenDetailsApp extends Application {
    public static void main(String[] args) {
        Application.launch(args);
    }

    public void start(Stage stage) {
        ObservableList<Screen> screenList = Screen.getScreens();
        System.out.println("Screens Count: " + screenList.size());

        // Print the details of all screens
        for(Screen screen: screenList) {
            print(screen);
        }

        Platform.exit();
    }
}
```

```

public void print(Screen s) {
    System.out.println("DPI: " + s.getDpi());

    System.out.print("Screen Bounds: ");
    Rectangle2D bounds = s.getBounds();
    print(bounds);

    System.out.print("Screen Visual Bounds: ");
    Rectangle2D visualBounds = s.getVisualBounds();
    print(visualBounds);
    System.out.println("-----");
}

public void print(Rectangle2D r) {
    System.out.format("minX=%.2f, minY=%.2f, width=%.2f, height=%.2f%n",
        r.getMinX(), r.getMinY(), r.getWidth(), r.getHeight());
}
}

```

---

```

Screens Count: 2
DPI: 96.0
Screen Bounds: minX=0.00, minY=0.00, width=1680.00, height=1050.00
Screen Visual Bounds: minX=0.00, minY=0.00, width=1680.00, height=1022.00
-----
DPI: 96.0
Screen Bounds: minX = 1680.00, minY=0.00, width= 1680.00, height=1050.00
Screen Visual Bounds: minX = 1680.00, minY=0.00, width= 1680.00, height=1050.0
-----

```

---

## What Is a Stage?

A stage in JavaFX is a top-level container that hosts a scene, which consists of visual elements. The Stage class in the `javafx.stage` package represents a stage in a JavaFX application. The primary stage is created by the platform and passed to the `start(Stage s)` method of the Application class. You can create additional stages as needed.

---

■ **Tip** A stage in a JavaFX application is a top-level container. This does not mean that it is always displayed as a separate window. For example, in a web environment, the primary stage of a JavaFX application is embedded inside the browser window.

---

Figure 4-1 shows the class diagram for the Stage class, which inherits from the Window class. The Window class is the superclass for several window-line container classes. It contains the basic functionalities that are common to all types of windows (e.g., methods to show and hide the window, set `x`, `y`, `width`, and `height` properties, set the opacity of the window, etc.). The Window class defines `x`, `y`, `width`, `height`, and `opacity` properties. It has `show()` and `hide()` methods to show and hide a window, respectively. The `setScene()` method of the Window class sets the scene for a window. The Stage class defines a `close()` method, which has the same effect as calling the `hide()` method of the Window class.

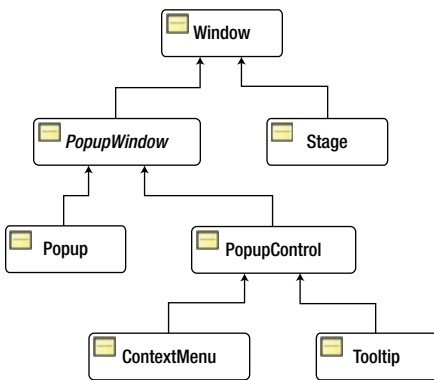

**Figure 4-1.** The class diagram for the Stage class

A Stage object must be created and modified on the JavaFX Application Thread. Recall that the `start()` method of the `Application` class is called on the JavaFX Application Thread, and a primary Stage is created and passed to this method. Note that the primary stage that is passed the `start()` method is not shown. You need to call the `show()` method to show it.

Several aspects of working with stages need to be discussed. I will handle them one by one from the basic to the advanced level in the sections that follow.

## Showing the Primary Stage

Let's start with the simplest JavaFX application, as shown in Listing 4-2. The `start()` method has no code. When you run the application, you do not see a window, nor do you see output on the console. The application runs forever. You will need to use the system-specific keys to cancel the application. If you are using Windows, use your favorite key combination `Ctrl + Alt + Del` to activate the task manager! If you are using the command prompt, use `Ctrl + C`.

**Listing 4-2.** An Ever-Running JavaFX Application

```

// EverRunningApp.java
package com.jdojo.stage;

import javafx.application.Application;
import javafx.stage.Stage;

public class EverRunningApp extends Application {
    public static void main(String[] args) {
        Application.launch(args);
    }

    @Override
    public void start(Stage stage) {
        // Do not write any code here
    }
}
  
```



To determine what is wrong with the program in Listing 4-2, you need to understand what the JavaFX application launcher does. Recall that JavaFX Application Thread is terminated when the `Platform.exit()` method is called or the last shown stage is closed. The JVM terminates when all nondaemon threads die. JavaFX Application Thread is a nondaemon thread. The `Application.launch()` method returns when the JavaFX Application Thread terminates. In the above example, there is no way to terminate the JavaFX Application Thread. This is the reason the application runs forever.

Using the `Platform.exit()` method in the `start()` method will fix the problem. The modified code for the `start()` method is shown in Listing 4-3. When you run the program, it exits without doing anything meaningful.

**Listing 4-3.** A Short-Lived JavaFX Application

```
// ShortLivedApp.java
package com.jdojo.stage;

import javafx.application.Application;
import javafx.application.Platform;
import javafx.stage.Stage;

public class ShortLivedApp extends Application {
    public static void main(String[] args) {
        Application.launch(args);
    }

    @Override
    public void start(Stage stage) {
        Platform.exit(); // Exit the application
    }
}
```

Let's try to fix the ever-running program by closing the primary stage. You have only one stage when the `start()` method is called and closing it should terminate the JavaFX Application Thread. Let's modify the `start()` method of the `EverRunningApp` with the following code:

```
@Override
public void start(Stage stage) {
    stage.close(); // Close the only stage you have
}
```

Even with this code for the `start()` method, the `EverRunningApp` runs forever. The `close()` method does not close the stage if the stage is not showing. The primary stage was never shown. Therefore, adding a `stage.close()` call to the `start()` method did not do any good. The following code for the `start()` method would work. However, this will cause the screen to flicker as the stage is shown and closed:

```
@Override
public void start(Stage stage) {
    stage.show(); // First show the stage
    stage.close(); // Now close it
}
```

■ **Tip** The `close()` method of the `Stage` class has the same effect as calling the `hide()` method of the `Window` class. The JavaFX API documentation does not mention that attempting to close a not showing window has no effect.

---

## Setting the Bounds of a Stage

The bounds of a stage consist of four properties: `x`, `y`, `width`, and `height`. The `x` and `y` properties determine the location (or position) of the upper-left corner of the stage. The `width` and `height` properties determine its size. In this section, you will learn how to position and size a stage on the screen. You can use the getters and setters for these properties to get and set their values.

Let's start with a simple example as shown in Listing 4-4. The program sets the title for the primary stage before showing it. When you run this code, you would see a window with the title bar, borders, and an empty area. If other applications are open, you can see their content through the transparent area of the stage. The position and size of the window are decided by the platform.

---

■ **Tip** When a stage does not have a scene and its position and size are not set explicitly, its position and size are determined and set by the platform.

---

**Listing 4-4.** Displaying a Stage with No Scene and with the Platform Default Position and Size

```
// BlankStage.java
package com.jdojo.stage;

import javafx.application.Application;
import javafx.stage.Stage;

public class BlankStage extends Application {
    public static void main(String[] args) {
        Application.launch(args);
    }

    @Override
    public void start(Stage stage) {
        stage.setTitle("Blank Stage");
        stage.show();
    }
}
```

Let's modify the logic a bit. Here you will set an empty scene to the stage without setting the size of the scene. The modified `start()` method would look as follows:

```
import javafx.scene.Group;
import javafx.scene.Scene;
...
@Override
public void start(Stage stage) {
    stage.setTitle("Stage with an Empty Scene");
    Scene scene = new Scene(new Group());
    stage.setScene(scene);
    stage.show();
}
```

Notice that you have set a `Group` with no children nodes as the root node for the scene, because you cannot create a scene without a root node. When you run the program in Listing 4-4 with the above code as its `start()` method, the position and size of the stage are determined by the platform. This time, the content area will have a white background, because the default background color for a scene is white.

Let's modify the logic again. Here let's add a button to the scene. The modified `start()` method would be as follows:

```
import javafx.scene.control.Button;
...
@Override
public void start(Stage stage) {
    stage.setTitle("Stage with a Button in the Scene");
    Group root = new Group(new Button("Hello"));
    Scene scene = new Scene(root);
    stage.setScene(scene);
    stage.show();
}
```

When you run the program in Listing 4-4 with the above code as its `start()` method, the position and size of the stage are determined by the computed size of the scene. The content area of the stage is wide enough to show the title bar menus or the content of the scene, whichever is bigger. The content area of the stage is tall enough to show the content of the scene, which in this case has only one button. The stage is centered on the screen, as shown in Figure 4-2.

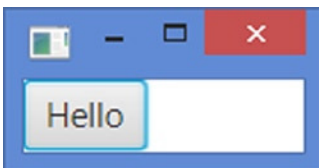
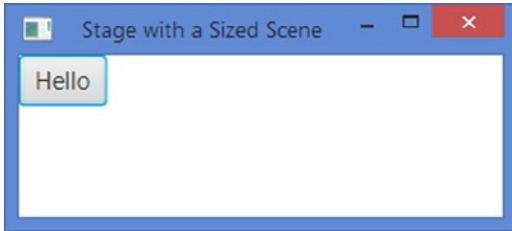

**Figure 4-2.** A stage with a scene that contains a button where the size of the scene is not specified

Let's add another twist to the logic by adding a button to the scene and set the scene width and height to 300 and 100, respectively, as follows:

```
@Override
public void start(Stage stage) {
    stage.setTitle("Stage with a Sized Scene");
    Group root = new Group(new Button("Hello"));
    Scene scene = new Scene(root, 300, 100);
    stage.setScene(scene);
    stage.show();
}
```

When you run the program in Listing 4-4 with the above code as its `start()` method, the position and size of the stage are determined by the specified size of the scene. The content area of the stage is the same as the specified size of the scene. The width of the stage includes the borders on the two sides, and the height of the stage includes the height of the title bar and the bottom border. The stage is centered on the screen, as shown in Figure 4-3.

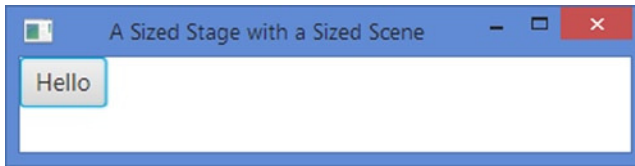

**Figure 4-3.** A stage with a scene with a specified size

Let's add one more twist to the logic. You will set the size of the scene and the stage using the following code:

```
@Override
public void start(Stage stage) {
    stage.setTitle("A Sized Stage with a Sized Scene");
    Group root = new Group(new Button("Hello"));
    Scene scene = new Scene(root, 300, 100);
    stage.setScene(scene);
    stage.setWidth(400);
    stage.setHeight(100);
    stage.show();
}
```

When you run the program in Listing 4-4 with the above code as its `start()` method, the position and size of the stage are determined by the specified size of the stage. The stage is centered on the screen and it will then look like the one shown in Figure 4-4.



**Figure 4-4.** A sized stage with a sized scene

---

■ **Tip** The default centering of a stage centers it horizontally on the screen. The y coordinate of the upper-left corner of the stage is one-third of the height of the screen minus the height of the stage. This is the logic used in the `centerOnScreen()` method in the `Window` class.

---

Let me recap the rules for positioning and resizing a stage. If you do not specify the bounds of a stage and:

- It has no scene, its bounds are determined by the platform.
- It has a scene with no visual nodes, its bounds are determined by the platform. In this case, the size of the scene is not specified.
- It has a scene with some visual nodes, its bounds are determined by the visual nodes in the scene. In this case, the size of the scene is not specified and the stage is centered in the screen.
- It has a scene and the size of the scene is specified, its bounds are determined by the specified size of the scene. The stage is centered on the screen.

If you specify the size of the stage but not its position, the stage is sized according to the set size and centered on the screen, irrespective of the presence of a scene and the size of the scene. If you specify the position of the stage (x, y coordinates), it is positioned accordingly.

---

■ **Tip** If you want to set the width and height of a stage to fit the content of its scene, use the `sizeToScene()` method of the `Window` class. The method is useful if you want to synchronize the size of a stage with the size of its scene after modifying the scene at runtime. Use the `centerOnScreen()` method of the `Window` class to center the stage on the screen.

---

If you want to center a stage on the screen horizontally as well as vertically, use the following logic:

```
Rectangle2D bounds = Screen.getPrimary().getVisualBounds();
double x = bounds.getMinX() + (bounds.getWidth() - stage.getWidth())/2.0;
double y = bounds.getMinY() + (bounds.getHeight() - stage.getHeight())/2.0;
stage.setX(x);
stage.setY(y);
```

Be careful in using the above snippet of code. It makes use of the size of the stage. The size of a stage is not known until the stage is shown for the first time. Using the above logic before a stage is shown will not really center the stage on the screen. The following `start()` method of a JavaFX application will not work as intended:

```
@Override
public void start(Stage stage) {
    stage.setTitle("A Truly Centered Stage");
    Group root = new Group(new Button("Hello"));
    Scene scene = new Scene(root);
    stage.setScene(scene);

    // Wrong!!!! Use the logic shown below after the stage.show() call
    // At this point, stage width and height are not known. They are NaN.
    Rectangle2D bounds = Screen.getPrimary().getVisualBounds();
    double x = bounds.getMinX() + (bounds.getWidth() - stage.getWidth())/2.0;
    double y = bounds.getMinY() + (bounds.getHeight() - stage.getHeight())/2.0;
    stage.setX(x);
    stage.setY(y);

    stage.show();
}
```

## Initializing the Style of a Stage

The area of a stage can be divided into two parts: content area and decorations. The content area displays the visual content of its scene. Typically, decorations consist of a title bar and borders. The presence of a title bar and its content varies depending on the type of decorations provided by the platform. Some decorations provide additional features rather than just an aesthetic look. For example, a title bar may be used to drag a stage to a different location; buttons in a title bar may be used to minimize, maximize, restore, and close a stage; or borders may be used to resize a stage.

In JavaFX, the style attribute of a stage determines its background color and decorations. Based on styles, you can have the following five types of stages in JavaFX:

- Decorated
- Undecorated
- Transparent
- Unified
- Utility

A *decorated* stage has a solid white background and platform decorations. An *undecorated* stage has a solid white background and no decorations. A *transparent* stage has a transparent background and no decorations. A *unified* stage has platform decorations and no border between the client area and decorations; the client area background is unified with the decorations. To see the effect of the unified stage style, the scene should be filled with `Color.TRANSPARENT`. Unified style is a conditional feature. A *utility* stage has a solid white background and minimal platform decorations.

---

■ **Tip** The style of a stage specifies only its decorations. The background color is controlled by its scene background, which is solid white by default. If you set the style of a stage to `TRANSPARENT`, you will get a stage with a solid white background, which is the background of the scene. To get a truly transparent stage, you will need to set the background color of the scene to `null` using its `setFill()` method.

---

You can set the style of a stage using the `initStyle(StageStyle style)` method of the `Stage` class. The style of a stage must be set before it is shown for the first time. Setting it the second time, after the stage has been shown, throws a runtime exception. By default, a stage is decorated.

The five types of styles for a stage are defined as five constants in the `StageStyle` enum:

- `StageStyle.DECORATED`
- `StageStyle.UNDECORATED`
- `StageStyle.TRANSPARENT`
- `StageStyle.UNIFIED`
- `StageStyle.UTILITY`

Listing 4-5 shows how to use these five styles for a stage. In the `start()` method, you need to uncomment only one statement at a time, which initializes the style of the stage. You will use a `VBox` to display two controls: a `Label` and a `Button`. The `Label` displays the style of the stage. The `Button` is provided to close the stage, because not all styles provide a title bar with a close button. Figure 4-5 shows the stage using four styles. The contents of windows in the background can be seen through a transparent stage. This is the reason that when you use the transparent style, you will see more content that has been added to the stage.

**Listing 4-5.** Using Different Styles for a Stage

```
// StageStyleApp.java
package com.jdojo.stage;

import javafx.application.Application;
import javafx.scene.Scene;
import javafx.scene.control.Button;
import javafx.scene.control.Label;
import javafx.scene.layout.VBox;
import javafx.scene.paint.Color;
import javafx.stage.Stage;
import javafx.stage.StageStyle;
import static javafx.stage.StageStyle.DECORATED;
import static javafx.stage.StageStyle.UNDECORATED;
import static javafx.stage.StageStyle.TRANSPARENT;
import static javafx.stage.StageStyle.UNIFIED;
import static javafx.stage.StageStyle.UTILITY;

public class StageStyleApp extends Application {
    public static void main(String[] args) {
        Application.launch(args);
    }
}
```

```

@Override
public void start(Stage stage) {
    // A label to display the style type
    Label styleLabel = new Label("Stage Style");

    // A button to close the stage
    Button closeButton = new Button("Close");
    closeButton.setOnAction(e -> stage.close());

    VBox root = new VBox();
    root.getChildren().addAll(styleLabel, closeButton);
    Scene scene = new Scene(root, 100, 70);
    stage.setScene(scene);

    // The title of the stage is not visible for all styles.
    stage.setTitle("The Style of a Stage");

    /* Uncomment one of the following statements at a time */
    this.show(stage, styleLabel, DECORATED);
    //this.show(stage, styleLabel, UNDECORATED);
    //this.show(stage, styleLabel, TRANSPARENT);
    //this.show(stage, styleLabel, UNIFIED);
    //this.show(stage, styleLabel, UTILITY);
}

private void show(Stage stage, Label styleLabel, StageStyle style) {
    // Set the text for the label to match the style
    styleLabel.setText(style.toString());

    // Set the style
    stage.initStyle(style);

    // For a transparent style, set the scene fill to null. Otherwise, the
    // content area will have the default white background of the scene.
    if (style == TRANSPARENT) {
        stage.getScene().setFill(null);
        stage.getScene().getRoot().setStyle(
            "-fx-background-color: transparent");
    } else if (style == UNIFIED) {
        stage.getScene().setFill(Color.TRANSPARENT);
    }

    // Show the stage
    stage.show();
}
}

```



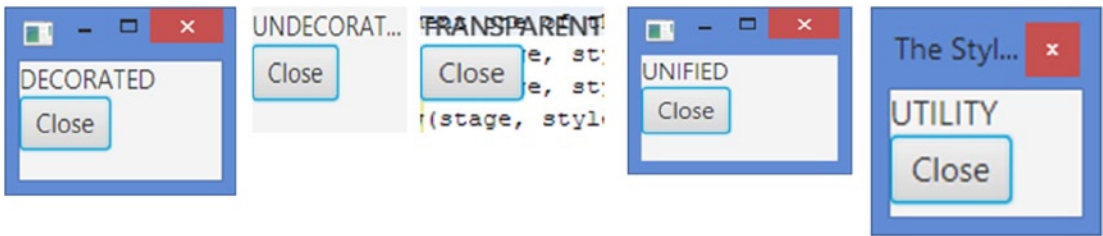

**Figure 4-5.** A stage using different styles

## Moving an Undecorated Stage

You can move a stage to a different location by dragging its title bar. In an undecorated or transparent stage, a title bar is not available. You need to write a few lines of code to let the user move this kind of stage by dragging the mouse over the scene area. Listing 4-6 shows how to write the code to support dragging of a stage. If you change the stage to be transparent, you will need to drag the stage by dragging the mouse over only the message label, as the transparent area will not respond to the mouse events.

This example uses mouse event handling. I will cover event handling in detail in Chapter 9. It is briefly presented here to complete the discussion on using different styles of a stage.

### **Listing 4-6.** Dragging a Stage

```
// DraggingStage.java
package com.jdojo.stage;

import javafx.application.Application;

import javafx.scene.Scene;
import javafx.scene.control.Button;
import javafx.scene.control.Label;
import javafx.scene.input.MouseEvent;
import javafx.scene.layout.VBox;

import javafx.stage.Stage;
import javafx.stage.StageStyle;

public class DraggingStage extends Application {
    private Stage stage;
    private double dragOffsetX;
    private double dragOffsetY;

    public static void main(String[] args) {
        Application.launch(args);
    }

    @Override
    public void start(Stage stage) {
        // Store the stage reference in the instance variable to
        // use it in the mouse pressed event handler later.
        this.stage = stage;
    }
}
```

```

Label msgLabel = new Label("Press the mouse button and drag.");
Button closeButton = new Button("Close");
closeButton.setOnAction(e -> stage.close());

VBox root = new VBox();
root.getChildren().addAll(msgLabel, closeButton);

Scene scene = new Scene(root, 300, 200);

// Set mouse pressed and dragged even handlers for the scene
scene.setOnMousePressed(e -> handleMousePressed(e));
scene.setOnMouseDragged(e -> handleMouseDragged(e));

stage.setScene(scene);
stage.setTitle("Moving a Stage");
stage.initStyle(StageStyle.UNDECORATED);
stage.show();
}

protected void handleMousePressed(MouseEvent e) {
    // Store the mouse x and y coordinates with respect to the
    // stage in the reference variables to use them in the drag event
    this.dragOffsetX = e.getScreenX() - stage.getX();
    this.dragOffsetY = e.getScreenY() - stage.getY();
}

protected void handleMouseDragged(MouseEvent e) {
    // Move the stage by the drag amount
    stage.setX(e.getScreenX() - this.dragOffsetX);
    stage.setY(e.getScreenY() - this.dragOffsetY);
}
}

```

The following snippet of code adds the mouse pressed and mouse dragged event handlers to the scene:

```

scene.setOnMousePressed(e -> handleMousePressed(e));
scene.setOnMouseDragged(e -> handleMouseDragged(e));

```

When you press the mouse in the scene (except the button area), the `handleMousePressed()` method is called. The `getScreenX()` and `getScreenY()` methods of the `MouseEvent` object return the x and y coordinates of the mouse with respect to the upper-left corner of the screen. Figure 4-6 shows a diagrammatic view of the coordinate systems. It shows a thin border around the stage. However, when you run the example code, you will not see any border. This is shown here to distinguish the screen area from the stage area. You store the x and y coordinates of the mouse with respect to the stage upper-left corner in instance variables.

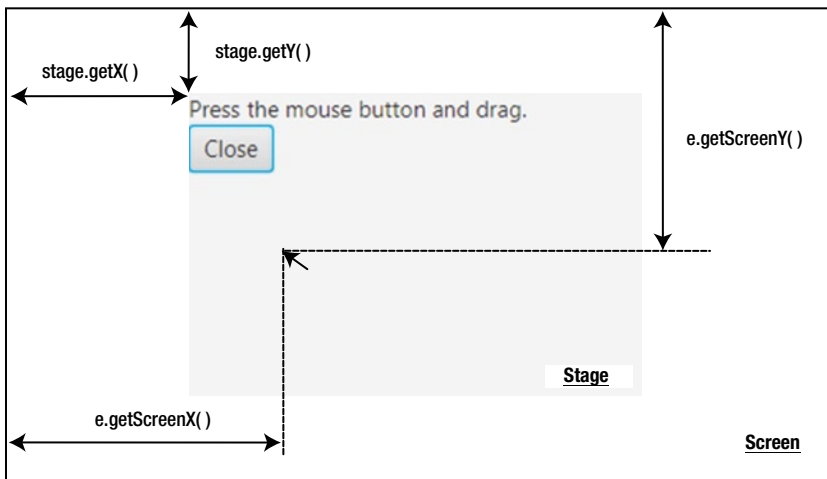

**Figure 4-6.** Computing the mouse coordinates with respect to the stage

When you drag the mouse, the `handleMouseDragged()` method is called. The method computes and sets the position of the stage using the position of the mouse when it was pressed and its position during the drag.

## Initializing Modality of a Stage

In a GUI application, you can have two types of windows: modal and modeless. When a modal window is displayed, the user cannot work with other windows in the application until the modal window is dismissed. If an application has multiple modeless windows showing, the user can switch between them at any time.

JavaFX has three types of modality for a stage:

- None
- Window modal
- Application modal

Modality of a stage is defined by one of the following three constants in the `Modality` enum in the `javafx.stage` package:

- `NONE`
- `WINDOW_MODAL`
- `APPLICATION_MODAL`

You can set the modality of a stage using the `initModality(Modality m)` method of the `Stage` class as follows:

```
// Create a Stage object and set its modality
Stage stage = new Stage();
stage.initModality(Modality.WINDOW_MODAL);

/* More code goes here.*/

// Show the stage
stage.show();
```

---

■ **Tip** The modality of a stage must be set before it is shown. Setting the modality of a stage after it has been shown throws a runtime exception. Setting the modality for the primary stage also throws a runtime exception.

---

A Stage can have an owner. An owner of a Stage is another Window. You can set an owner of a Stage using the `initOwner(Window owner)` method of the Stage class. The owner of a Stage must be set before the stage is shown. The owner of a Stage may be null, and in this case, it is said that the Stage does not have an owner. Setting an owner of a Stage creates an owner-owned relationship. For example, a Stage is minimized or hidden if its owner is minimized or hidden, respectively.

The default modality of a Stage is NONE. When a Stage with the modality NONE is displayed, it does not block any other windows in the application. It behaves as a modeless window.

A Stage with the WINDOW\_MODAL modality blocks all windows in its owner hierarchy. Suppose there are four stages: s1, s2, s3, and s4. Stages s1 and s4 have modalities set to NONE and do not have an owner; s1 is the owner of s2; s2 is the owner of s3. All four stages are displayed. If s3 has its modality set to WINDOW\_MODAL, you can work with s3 or s4, but not with s2 and s1. The owner-owned relationship is defined as s1 to s2 to s3. When s3 is displayed, it blocks s2 and s1, which are in its owner hierarchy. Because s4 is not in the owner hierarchy of s3, you can still work with s4.

---

■ **Tip** The modality of WINDOW\_MODAL for a stage that has no owner has the same effect as if the modality is set to NONE.

---

If a Stage with its modality set to APPLICATION\_MODAL is displayed, you must work with the Stage and dismiss it before you can work with any other windows in the application. Continuing with the same example from the previous paragraph of displaying four stages, if you set the modality of s4 to APPLICATION\_MODAL, the focus will be set to s4 and you must dismiss it before you can work with other stages. Notice that an APPLICATION\_MODAL stage blocks all other windows in the same application, irrespective of the owner-owned relationships.

Listing 4-7 shows how to use different modalities for a stage. It displays the primary stage with six buttons. Each button opens a secondary stage with a specified modality and owner. The text of the buttons tells you what kind of secondary stage they will open. When the secondary stage is shown, try clicking on the primary stage. When the modality of the secondary stage blocks the primary stage, you will not be able to work with the primary stage; clicking the primary stage will set the focus back to the secondary stage.

**Listing 4-7.** Using Different Modalities for a Stage

```
// StageModalityApp.java
package com.jdojo.stage;

import javafx.application.Application;
import javafx.scene.Scene;
import javafx.scene.control.Button;
import javafx.scene.control.Label;
import javafx.scene.layout.VBox;
import javafx.stage.Stage;
import javafx.stage.Modality;
import static javafx.stage.Modality.NONE;
import static javafx.stage.Modality.WINDOW_MODAL;
```

```

import static javafx.stage.Modality.APPLICATION_MODAL;
import javafx.stage.Window;

public class StageModalityApp extends Application {
    public static void main(String[] args) {
        Application.launch(args);
    }

    @Override
    public void start(Stage stage) {
        /* Buttons to display each kind of modal stage */
        Button ownedNoneButton = new Button("Owned None");
        ownedNoneButton.setOnAction(e -> showDialog(stage, NONE));

        Button nonOwnedNoneButton = new Button("Non-owned None");
        nonOwnedNoneButton.setOnAction(e -> showDialog(null, NONE));

        Button ownedWinButton = new Button("Owned Window Modal");
        ownedWinButton.setOnAction(e -> showDialog(stage, WINDOW_MODAL));

        Button nonOwnedWinButton = new Button("Non-owned Window Modal");
        nonOwnedWinButton.setOnAction(e -> showDialog(null, WINDOW_MODAL));

        Button ownedAppButton = new Button("Owned Application Modal");
        ownedAppButton.setOnAction(e -> showDialog(stage, APPLICATION_MODAL));

        Button nonOwnedAppButton = new Button("Non-owned Application Modal");
        nonOwnedAppButton.setOnAction(e -> showDialog(null, APPLICATION_MODAL));

        VBox root = new VBox();
        root.getChildren().addAll(ownedNoneButton, nonOwnedNoneButton,
                                ownedWinButton, nonOwnedWinButton,
                                ownedAppButton, nonOwnedAppButton);
        Scene scene = new Scene(root, 300, 200);
        stage.setScene(scene);
        stage.setTitle("The Primary Stage");
        stage.show();
    }

    private void showDialog(Window owner, Modality modality) {
        // Create a Stage with specified owner and modality
        Stage stage = new Stage();
        stage.initOwner(owner);
        stage.initModality(modality);

        Label modalityLabel = new Label(modality.toString());
        Button closeButton = new Button("Close");
        closeButton.setOnAction(e -> stage.close());
    }
}

```

```

        VBox root = new VBox();
        root.getChildren().addAll(modalityLabel, closeButton);
        Scene scene = new Scene(root, 200, 100);
        stage.setScene(scene);
        stage.setTitle("A Dialog Box");
        stage.show();
    }
}

```

## Setting the Opacity of a Stage

The opacity of a stage determines how much you can see through the stage. You can set the opacity of a stage using the `setOpacity(double opacity)` method of the `Window` class. Use the `getOpacity()` method to get the current opacity of a stage.

The opacity value ranges from 0.0 to 1.0. Opacity of 0.0 means the stage is fully translucent; opacity of 1.0 means the stage is fully opaque. Opacity affects the entire area of a stage, including its decorations. Not all JavaFX runtime platforms are required to support opacity. Setting opacity on the JavaFX platforms that do not support opacity has no effect. The following snippet of code sets the opacity of a state to half-translucent:

```

Stage stage = new Stage();
stage.setOpacity(0.5); // A half-translucent stage

```

## Resizing a Stage

You can set whether a user can or cannot resize a stage by using its `setResizable(boolean resizable)` method. Note that a call to the `setResizable()` method is a *hint* to the implementation to make the stage resizable. By default, a stage is resizable. Sometimes, you may want to restrict the use to resize a stage within a range of width and height. The `setMinWidth()`, `setMinHeight()`, `setMaxWidth()`, and `setMaxHeight()` methods of the `Stage` class let you set the range within which the user can resize a stage.

---

■ **Tip** Calling the `setResizable(false)` method on a `Stage` object prevents the user from resizing the stage. You can still resize the stage programmatically.

---

It is often required to open a window that takes up the entire screen space. To achieve this, you need to set the position and size of the window to the available visual bounds of the screen. Listing 4-8 provides the program to illustrate this. It opens an empty stage, which takes up the entire visual area of the screen.

**Listing 4-8.** Opening a Stage to Take Up the Entire Available Visual Screen Space

```

// MaximizedStage.java
package com.jdojo.stage;

import javafx.application.Application;
import javafx.geometry.Rectangle2D;
import javafx.scene.Group;
import javafx.scene.Scene;

```

```

import javafx.stage.Screen;
import javafx.stage.Stage;

public class MaximizedStage extends Application {
    public static void main(String[] args) {
        Application.launch(args);
    }

    @Override
    public void start(Stage stage) {
        stage.setScene(new Scene(new Group()));
        stage.setTitle("A Maximized Stage");

        // Set the position and size of the stage equal to the position and
        // size of the screen
        Rectangle2D visualBounds = Screen.getPrimary().getVisualBounds();
        stage.setX(visualBounds.getMinX());
        stage.setY(visualBounds.getMinY());
        stage.setWidth(visualBounds.getWidth());
        stage.setHeight(visualBounds.getHeight());

        // Show the stage
        stage.show();
    }
}

```

## Showing a Stage in Full-Screen Mode

The `Stage` class has a `fullScreen` property that specifies whether a stage should be displayed in full-screen mode. The implementation of full-screen mode depends on the platform and profile. If the platform does not support full-screen mode, the JavaFX runtime will simulate it by displaying the stage maximized and undecorated. A stage may enter full-screen mode by calling the `setFullScreen(true)` method. When a stage enters full-screen mode, a brief message is displayed about how to exit the full-screen mode: You will need to press the ESC key to exit full-screen mode. You can exit full-screen mode programmatically by calling the `setFullScreen(false)` method. Use the `isFullScreen()` method to check if a stage is in full-screen mode.

## Showing a Stage and Waiting for It to Close

You often want to display a dialog box and suspend further processing until it is closed. For example, you may want to display a message box to the user with options to click yes and no buttons, and you want different actions performed based on which button is clicked by the user. In this case, when the message box is displayed to the user, the program must wait for it to close before it executes the next sequence of logic. Consider the following pseudo-code:

```

Option userSelection = messageBox("Close", "Do you want to exit?", YESNO);
if (userSelection == YES) {
    stage.close();
}

```

In this pseudo-code, when the `messageBox()` method is called, the program needs to wait to execute the subsequent `if` statement until the message box is dismissed.

The `show()` method of the `Window` class returns immediately, making it useless to open a dialog box in the above example. You need to use the `showAndWait()` method, which shows the stage and waits for it to close before returning to the caller. The `showAndWait()` method stops processing the current event temporarily and starts a nested event loop to process other events.

■ **Tip** The `showAndWait()` method must be called on the JavaFX Application Thread. It should not be called on the primary stage or a runtime exception will be thrown.

You can have multiple stages open using the `showAndWait()` method. Each call to the method starts a new nested event loop. A specific call to the method returns to the caller when all nested event loops created after this method call have terminated.

This rule may be confusing in the beginning. Let's look at an example to explain this in detail. Suppose you have three stages: `s1`, `s2`, and `s3`. Stage `s1` is opened using the call `s1.showAndWait()`. From the code in `s1`, stage `s2` is opened using the call `s2.showAndWait()`. At this point, there are two nested event loops: one created by `s1.showAndWait()` and another by `s2.showAndWait()`. The call to `s1.showAndWait()` will return only after both `s1` and `s2` have been closed, irrespective of the order they were closed. The `s2.showAndWait()` call will return after `s2` has been closed.

Listing 4-9 contains a program that will allow you to play with the `showAndWait()` method call using multiple stages. The primary stage is opened with an `Open` button. Clicking the `Open` button opens a secondary stage using the `showAndWait()` method. The secondary stage has two buttons—`Say Hello` and `Open`—which will, respectively, will print a message on the console and open another secondary stage. A message is printed on the console before and after the call to the `showAndWait()` method. You need to open multiple secondary stages, print messages by clicking the `Say Hello` button, close them in any order you want, and then look at the output on the console.

**Listing 4-9.** Playing with `showAndWait()` Call

```
// ShowAndWaitApp.java
package com.jdojo.stage;

import javafx.application.Application;
import javafx.scene.Scene;
import javafx.scene.control.Button;
import javafx.scene.layout.VBox;
import javafx.stage.Stage;

public class ShowAndWaitApp extends Application {
    protected static int counter = 0;
    protected Stage lastOpenStage;

    public static void main(String[] args) {
        Application.launch(args);
    }
}
```



```

@Override
public void start(Stage stage) {
    VBox root = new VBox();
    Button openButton = new Button("Open");
    openButton.setOnAction(e -> open(++counter));
    root.getChildren().add(openButton);
    Scene scene = new Scene(root, 400, 400);
    stage.setScene(scene);
    stage.setTitle("The Primary Stage");
    stage.show();

    this.lastOpenStage = stage;
}

private void open(int stageNumber) {
    Stage stage = new Stage();
    stage.setTitle("#" + stageNumber);

    Button sayHelloButton = new Button("Say Hello");
    sayHelloButton.setOnAction(
        e -> System.out.println("Hello from #" + stageNumber));

    Button openButton = new Button("Open");
    openButton.setOnAction(e -> open(++counter));

    VBox root = new VBox();
    root.getChildren().addAll(sayHelloButton, openButton);
    Scene scene = new Scene(root, 200, 200);
    stage.setScene(scene);
    stage.setX(this.lastOpenStage.getX() + 50);
    stage.setY(this.lastOpenStage.getY() + 50);
    this.lastOpenStage = stage;

    System.out.println("Before stage.showAndWait(): " + stageNumber);

    // Show the stage and wait for it to close
    stage.showAndWait();

    System.out.println("After stage.showAndWait(): " + stageNumber);
}
}

```

---

■ **Tip** JavaFX does not provide a built-in window that can be used as a dialog box (a message box or a prompt window). You can develop one by setting the appropriate modality for a stage and showing it using the `showAndWait()` method.

---

## Summary

The `Screen` class in the `javafx.stage` package is used to obtain the details, such as the DPI setting and dimensions, of the user's screens hooked to the machine running the program. If multiple screens are present, one of the screens is known as the primary screen and the others are the nonprimary screens. You can get the reference of the `Screen` object for the primary monitor using the static `getPrimary()` method of the `Screen` class.

A stage in JavaFX is a top-level container that hosts a scene, which consists of visual elements. The `Stage` class in the `javafx.stage` package represents a stage in a JavaFX application. The primary stage is created by the platform and passed to the `start(Stage s)` method of the `Application` class. You can create additional stages as needed.

A stage has bounds that comprise its position and size. The bounds of a stage are defined by its four properties: `x`, `y`, `width`, and `height`. The `x` and `y` properties determine the location (or position) of the upper-left corner of the stage. The `width` and `height` properties determine its size.

The area of a stage can be divided into two parts: content area and decorations. The content area displays the visual content of its scene. Typically, decorations consist of a title bar and borders. The presence of a title bar and its content vary depending on the type of decorations provided by the platform. You can have five types of stages in JavaFX: decorated, undecorated, transparent, unified, and utility.

JavaFX allows you to have two types of windows: modal and modeless. When a modal window is displayed, the user cannot work with other windows in the application until the modal window is dismissed. If an application has multiple modeless windows showing, the user can switch between them at any time. JavaFX defines three types of modality for a stage: none, window modal, and application modal. A stage with none as its modality is modeless window. A stage with window modal as its modality blocks all windows in its owner hierarchy. A stage with application modal as its modality blocks all other windows in the application.

The opacity of a stage determines how much you can see through the stage. You can set the opacity of a stage using its `setOpacity(double opacity)` method. The opacity value ranges from 0.0 to 1.0. Opacity of 0.0 means the stage is fully translucent; the opacity of 1.0 means the stage is fully opaque. Opacity affects the entire area of a stage, including its decorations.

You can set a hint whether a user can resize a stage by using its `setResizable(boolean resizable)` method. The `setMinWidth()`, `setMinHeight()`, `setMaxWidth()`, and `setMaxHeight()` methods of the `Stage` class let you set the range within which the user can resize a stage. A stage may enter full-screen mode by calling its `setFullScreen(true)` method.

You can use the `show()` and `showAndWait()` methods of the `Stage` class to show a stage. The `show()` method shows the stage and returns, whereas the `showAndWait()` method shows the stage and blocks until the stage is closed.

The next chapter will show you how to create scenes and work with scene graphs.

## CHAPTER 5



# Making Scenes

In this chapter, you will learn:

- What a scene and a scene graph are in a JavaFX application
- About different rendering modes of a scene graph
- How to set the cursor for a scene
- How to determine the focus owner in a scene
- How to use the Platform and HostServices classes

## What Is a Scene?

A *scene* represents the visual contents of a stage. The Scene class in the `javafx.scene` package represents a scene in a JavaFX program. A Scene object is attached to, at the most, one stage at a time. If an already attached scene is attached to another stage, it is first detached from the previous stage. A stage can have, at the most, one scene attached to it at any time.

A scene contains a scene graph that consists of visual nodes. In this sense, a scene acts as a container for a scene graph. A scene graph is a tree data structure whose elements are known as *nodes*. Nodes in a scene graph form a parent-child hierarchical relationship. A node in a scene graph is an instance of the `javafx.scene.Node` class. A node can be a branch node or a leaf node. A branch node can have children nodes, whereas a leaf node cannot. The first node in a scene graph is called the *root* node. The root node can have children nodes; however, it never has a parent node. Figure 5-1 shows the arrangement of nodes in a scene graph. Branch nodes are shown in rounded rectangles and leaf nodes in rectangles.

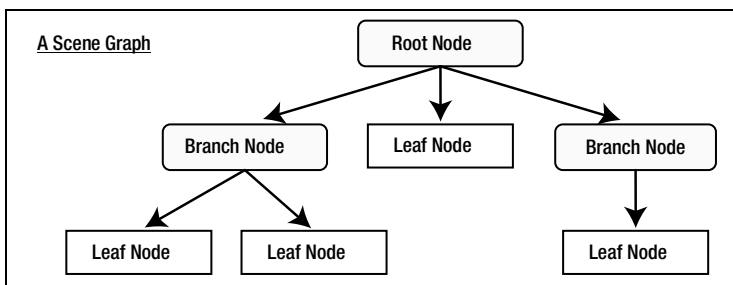

**Figure 5-1.** The arrangement of nodes in a scene graph

The JavaFX class library provides many classes to represent branch and leaf nodes in a scene graph. The `Node` class in the `javafx.scene` package is the superclass of all nodes in a scene graph. Figure 5-2 shows a partial class diagram for classes representing nodes.

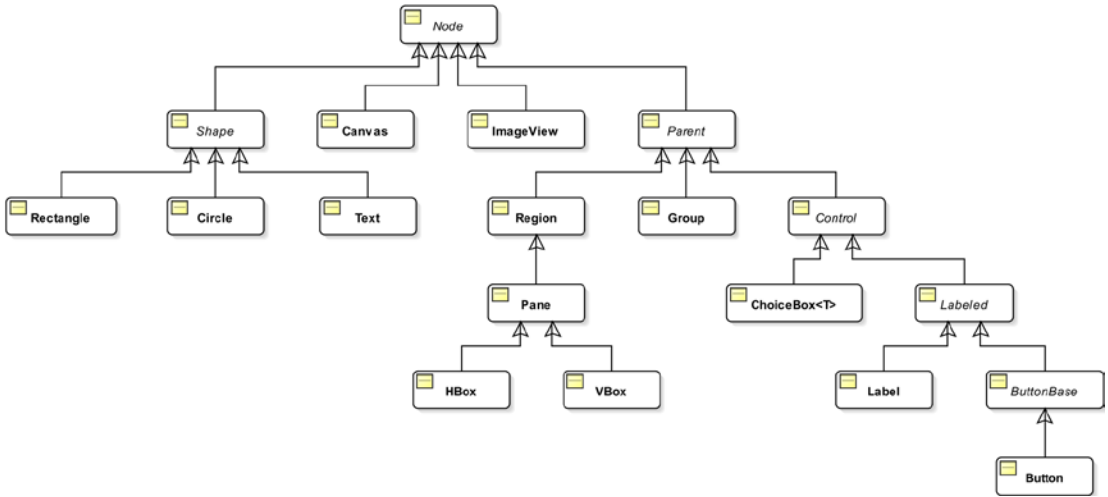

**Figure 5-2.** A partial class diagram for the `javafx.scene.Node` class

A scene always has a root node. If the root node is resizable, for example, a `Region` or a `Control`, it tracks the size of the scene. That is, if the scene is resized, the resizable root node resizes itself to fill the entire scene. Based on the policy of a root node, the scene graph may be laid out again when the size of the scene changes.

A `Group` is a nonresizable `Parent` node that can be set as the root node of a scene. If a `Group` is the root node of a scene, the content of the scene graph is clipped by the size of the scene. If the scene is resized, the scene graph is not laid out again.

`Parent` is an abstract class. It is the base class for all branch nodes in a scene graph. If you want to add a branch node to a scene graph, use objects of one of its concrete subclasses, for example, `Group`, `Pane`, `HBox`, or `VBox`. Classes that are subclasses of the `Node` class, but not the `Parent` class, represent leaf nodes, for example, `Rectangle`, `Circle`, `Text`, `Canvas`, or `ImageView`. The root node of a scene graph is a special branch node that is the topmost node. This is the reason you use a `Group` or a `VBox` as the root node while creating a Scene object. I will discuss classes representing branch and leaf nodes in detail in Chapters 10 and 12. Table 5-1 lists some of the commonly used properties of the Scene class.

**Table 5-1.** *Commonly Used Properties of the Scene Class*

| Type                           | Name       | Property and Description                                       |
|--------------------------------|------------|--|
| ObjectProperty<Cursor>         | cursor     | It defines the mouse cursor for the Scene.                     |
| ObjectProperty<Paint>          | fill       | It defines the background fill of the Scene.                   |
| ReadOnlyObjectProperty<Node>   | focusOwner | It defines the node in the Scene that owns the focus.          |
| ReadOnlyDoubleProperty         | height     | It defines the height of the Scene.                            |
| ObjectProperty<Parent>         | root       | It defines the root Node of the scene graph.                   |
| ReadOnlyDoubleProperty         | width      | It defines the width of the Scene.                             |
| ReadOnlyObjectProperty<Window> | window     | It defines the Window for the Scene.                           |
| ReadOnlyDoubleProperty         | x          | It defines the horizontal location of the Scene on the Window. |
| ReadOnlyDoubleProperty         | y          | It defines the vertical location of the Scene on the window.   |

## Graphics Rendering Modes

The scene graph plays a vital role in rendering the content of a JavaFX application on the screen. Typically, two types of APIs are used to render graphics on a screen:

- Immediate mode API
- Retained mode API

In immediate mode API, the application is responsible for issuing the drawing commands when a frame is needed on the screen. The graphics are drawn directly on the screen. When the screen needs to be repainted, the application needs to reissue the drawing commands to the screen. Java2D is an example of the immediate mode graphics-rendering API.

In retained mode API, the application creates and attaches drawing objects to a graph. The graphics library, not the application code, retains the graph in memory. Graphics are rendered on the screen by the graphics library when needed. The application is responsible only for creating the graphic objects—the “what” part; the graphics library is responsible for storing and rendering the graphics—the “when” and “how” parts. Retained mode rendering API relieves developers of writing the logic for rendering the graphics. For example, adding or removing part of a graphic from a screen is simple by adding or removing a graphic object from the graph using high-level APIs; the graphics library takes care of the rest. In comparison to the immediate mode, retained mode API uses more memory, as the graph is stored in memory. The JavaFX scene graph uses retained mode APIs.

You might think that using immediate mode API would always be faster than using retained mode API because the former renders graphics directly on the screen. However, using retained mode API opens the door for optimizations by the class library that is not possible in the immediate mode where every developer is in charge of writing the logic as to what and when it should be rendered.

Figures 5-3 and 5-4 illustrate how immediate and retained mode APIs work, respectively. They show how a text, Hello, and a hexagon are drawn on the screen using the two APIs.

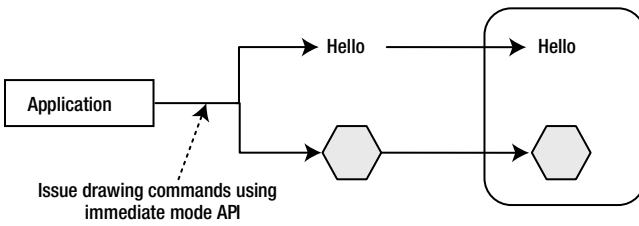

**Figure 5-3.** An illustration of the immediate mode API

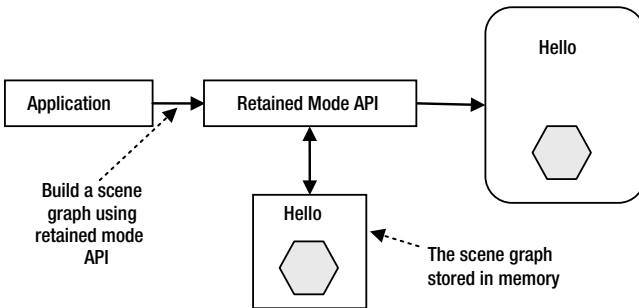

**Figure 5-4.** An illustration of the retained mode API

## Setting the Cursor for a Scene

An instance of the `javafx.scene.Cursor` class represents a mouse cursor. The `Cursor` class contains many constants, for example, `HAND`, `CLOSED_HAND`, `DEFAULT`, `TEXT`, `NONE`, `WAIT`, for standard mouse cursors. The following snippet of code sets the `WAIT` cursor for a scene:

```
Scene scene;
...
scene.setCursor(Cursor.WAIT);
```

You can also create and set a custom cursor to a scene. The `cursor(String name)` static method of the `Cursor` class returns a standard cursor if the specified name is the name of a standard cursor. Otherwise, it treats the specified name as a URL for the cursor bitmap. The following snippet of code creates a cursor from a bitmap file named `mycur.png`, which is assumed to be in the `CLASSPATH`:

```
// Create a Cursor from a bitmap
URL url = getClass().getClassLoader().getResource("mycur.png");
Cursor myCur = Cursor.cursor(url.toExternalForm());
scene.setCursor(myCur);

// Get the WAIT standard cursor using its name
Cursor waitCur = Cursor.cursor("WAIT")
scene.setCursor(waitCur);
```

## The Focus Owner in a Scene

Only one node in a scene can be the focus owner. The `focusOwner` property of the `Scene` class tracks the `Node` class that has the focus. Note that the `focusOwner` property is read-only. If you want a specific node in a scene to be the focus owner, you need to call the `requestFocus()` method of the `Node` class.

You can use the `getFocusOwner()` method of the `Scene` class to get the reference of the node having the focus in the scene. A scene may not have a focus owner, and in that case, the `getFocusOwner()` method returns `null`. For example, a scene does not have a focus owner when it is created but is not attached to a window.

It is important to understand the distinction between a focus owner and a node having focus. Each scene may have a focus owner. For example, if you open two windows, you will have two scenes and you can have two focus owners. However, only one of the two focus owners can have the focus at a time. The focus owner of the active window will have the focus. To check if the focus owner node also has the focus, you need to use the `focused` property of the `Node` class. The following snippet of code shows the typical logic in using the focus owner:

```
Scene scene;
...
Node focusOwnerNode = scene.getFocusOwner();
if (focusOwnerNode == null) {
    // The scene does not have a focus owner
}
else if (focusOwnerNode.isFocused()) {
    // The focus owner is the one that has the focus
}
else {
    // The focus owner does not have the focus
}
```

## Using Builder Classes

JavaFX provides two classes for creating and configuring objects that constitute the building blocks of a scene graph. One class is named after the type of object that the class represents; another with the former class name suffixed with the word “Builder.” For example, `Rectangle` and `RectangleBuilder` classes exist to work with rectangles, `Scene` and `SceneBuilder` classes exist to work with scenes, and so on.

---

■ **Note** As of JavaFX 8, builder classes have been deprecated and they are not visible in the API documentation. This section is provided in case you need to maintain JavaFX code written in the older version such as version 2. Do not use the builder classes in JavaFX 8 or later. If you do not have to look at older version of JavaFX code, you can skip this section.

---

Builder classes provide three types of methods:

- They have a `create()` static method to create an instance of the builder class.
- They contain methods to set properties. Method names are the same as the property names that they set.
- They have a `build()` method that returns the object of the class for which the builder class exists. For example, the `build()` method of the `RectangleBuilder` class returns an object of the `Rectangle` class.

Builder classes are designed to use method chaining. Their methods to configure properties return the same builder instance. Assuming that `p1` and `p2` are properties of an object of `XXX` type, the following statement uses the builder class to create an object of the `XXX` type. It sets the properties `p1` and `p2` to `v1` and `v2`, respectively:

```
XXX x = XXXBuilder.create()
    .p1(v1)
    .p2(v2)
    .build();
```

The following snippet of code creates a rectangle, using the `Rectangle` class, with `(x, y)` coordinates at `(10, 20)`, with a width of `100px` and a height of `200px`. It also sets the fill property to red:

```
Rectangle r1 = new Rectangle(10, 20, 100, 200);
r1.setFill(Color.RED);
```

You can use the `RectangleBuilder` class to create the same rectangle:

```
Rectangle r1 = RectangleBuilder.create()
    .x(10)
    .y(20)
    .width(100)
    .height(200)
    .fill(Color.RED)
    .build();
```

Using builder classes requires longer code; however, it is more readable compared to using constructors to set the properties. Another advantage of builder classes is that they can be reused to build objects with slightly different properties. Suppose you want to create multiple rectangles with a `100px` width and a `200px` height, filled with the color red. However, they have different `x` and `y` coordinates. You can do so with the following code:

```
// Create a partially configured RectangleBuilder
RectangleBuilder builder = RectangleBuilder.create()
    .width(100)
    .height(200)
    .fill(Color.RED);

// Create a Rectangles at (10, 20) and (120, 20) using the builder
Rectangle r3 = builder.x(10).y(20).build();
Rectangle r4 = builder.x(120).y(20).build();
```



The program in Listing 5-1 constructs a scene graph using builder classes. It adds a Label and a Button to a VBox. It also sets an action event handler for the button. The resulting screen is shown in Figure 5-5.

**Listing 5-1.** Using Builder Classes to Construct Scene Graphs

```
// BuilderApp.java
package com.jdojo.scene;

import javafx.application.Application;
import javafx.application.Platform;
import javafx.scene.Scene;
import javafx.scene.SceneBuilder;
import javafx.scene.control.ButtonBuilder;
import javafx.scene.control.LabelBuilder;
import javafx.scene.layout.VBoxBuilder;
import javafx.stage.Stage;

public class BuilderApp extends Application {
    public static void main(String[] args) {
        Application.launch(args);
    }

    @Override
    public void start(Stage stage) {
        Scene scene = SceneBuilder.create()
            .width(300)
            .height(100)
            .root(VBoxBuilder.create()
                .children(LabelBuilder.create()
                    .text("Hello Builder")
                    .build(),
                    ButtonBuilder.create()
                    .text("Exit")
                    .onAction(e -> Platform.exit())
                    .build()
                )
            ).build()
        .build();

        stage.setScene(scene);
        stage.setTitle("Using Builder Classes");
        stage.show();
    }
}
```

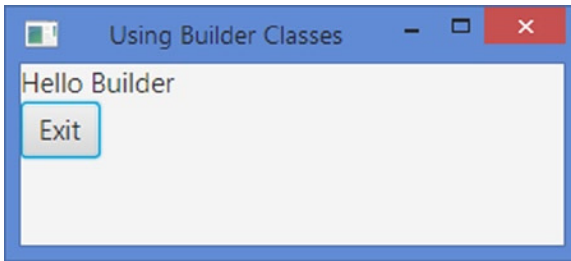

**Figure 5-5.** A screen whose scene graph is created using builder classes

If you used JavaFX script, which was removed from JavaFX version 2.0, you may be inclined to use builder classes for building scenes. If you have been using Swing/AWT, you may be comfortable using constructors and setters instead. The examples in this book do not use builder classes.

**Table 5-2.** Methods of the Platform Class

| Method   | Description   |
|--|---|
| <code>void exit()</code>                                     | It terminates a JavaFX application.   |
| <code>boolean isFxApplicationThread()</code>                 | It returns <code>true</code> if the calling thread is the JavaFX Application Thread. Otherwise, it returns <code>false</code> .   |
| <code>boolean isImplicitExit()</code>                        | It returns the value of the implicit <code>implicitExit</code> attribute of the application. If it returns <code>true</code> , it means that the application will terminate after the last window is closed. Otherwise, you need to call the <code>exit()</code> method of this class to terminate the application.                                     |
| <code>boolean isSupported(ConditionalFeature feature)</code> | It returns <code>true</code> if the specified conditional feature is supported by the platform. Otherwise, it returns <code>false</code> .  |
| <code>void runLater(Runnable runnable)</code>                | It executes the specified <code>Runnable</code> on the JavaFX Application Thread. The timing of the execution is not specified. The method posts the <code>Runnable</code> to an event queue and returns immediately. If multiple <code>Runnable</code> s are posted using this method, they are executed in the order they are submitted to the queue. |
| <code>void setImplicitExit(boolean value)</code>             | It sets the <code>implicitExit</code> attribute to the specified value.   |

## Understanding the Platform Class

The `Platform` class in the `javafx.application` package is a utility class used to support platform-related functionalities. It consists of all static methods, which are listed in Table 5-2.

The `runLater()` method is used to submit a `Runnable` task to an event queue, so it is executed on the JavaFX Application Thread. JavaFX allow developers to execute some of the code only on the JavaFX Application Thread. Listing 5-2 creates a task in the `init()` method that is called on the JavaFX Launcher Thread. It uses the `Platform.runLater()` method to submit the task to be executed on the JavaFX Application Thread later.

---

■ **Tip** Use the `Platform.runLater()` method to execute a task that is created on a thread other than the JavaFX Application Thread but needs to run on the JavaFX Application Thread.

---

**Listing 5-2.** Using the `Platform.runLater()` Method

```
// RunLaterApp.java
package com.jdojo.scene;

import javafx.application.Application;
import javafx.application.Platform;
import javafx.scene.Group;
import javafx.scene.Scene;
import javafx.stage.Stage;

public class RunLaterApp extends Application {
    public static void main(String[] args) {
        Application.launch(args);
    }

    @Override
    public void init() {
        System.out.println("init(): " + Thread.currentThread().getName());

        // Create a Runnable task
        Runnable task = () -> System.out.println("Running the task on the "
            + Thread.currentThread().getName());

        // Submit the task to be run on the JavaFX Application Thread
        Platform.runLater(task);
    }

    @Override
    public void start(Stage stage) throws Exception {
        stage.setScene(new Scene(new Group(), 400, 100));
        stage.setTitle("Using Platform.runLater() Method");
        stage.show();
    }
}
```

---

```
init(): JavaFX-Launcher
Running the task on the JavaFX Application Thread
```

---

Some features in a JavaFX implementation are optional (or conditional). They may not be available on all platforms. Using an optional feature on a platform that does not support the feature does not result in an error; the optional feature is simply ignored. Optional features are defined as enum constants in the `ConditionalFeature` enum in the `javafx.application` package, as listed in Table 5-3.

**Table 5-3.** Constants Defined in the *ConditionalFeature Enum*

| Enum Constant      | Description   |
|--------------------|---|
| EFFECT             | Indicates the availability of filter effects, for example, reflection, shadow, etc. |
| INPUT_METHOD       | Indicates the availability of text input method.                                    |
| SCENE3D            | Indicates the availability of 3D features.  |
| SHAPE_CLIP         | Indicates the availability of clipping of a node against an arbitrary shape.        |
| TRANSPARENT_WINDOW | Indicates the availability of the full window transparency.                         |

Suppose your JavaFX application uses 3D GUI on user demand. You can write your logic for enabling 3D features as shown in the following code:

```
import javafx.application.Platform;
import static javafx.application.ConditionalFeature.SCENE3D;
...
if (Platform.isSupported(SCENE3D)) {
    // Enable 3D features
}
else {
    // Notify the user that 3D features are not available
}
```

## Knowing the Host Environment

The `HostServices` class in the `javafx.application` package provides services related to the launching environment (desktop, web browser, or WebStart) hosting the JavaFX application. You cannot create an instance of the `HostServices` class directly. The `getHostServices()` method of the `Application` class returns an instance of the `HostServices` class. The following is an example of how to get an instance of `HostServices` inside a class that inherits from the `Application` class:

```
HostServices host = getHostServices();
```

The `HostServices` class contains the following methods:

- `String getCodeBase()`
- `String getDocumentBase()`
- `JSObject getWebContext()`
- `String resolveURI(String base, String relativeURI)`
- `void showDocument(String uri)`

The `getCodeBase()` method returns the code base uniform resource identifier (URI) of the application. In a stand-alone mode, it returns the URI of the directory that contains the JAR file used to launch the application. If the application is launched using a class file, it returns an empty string. If the application is launched using a JNLP file, it returns the value for the specified code base parameter in the JNLP file.

The `getDocumentBase()` method returns the URI of the document base. In a web environment, it returns the URI of the web page that contains the application. If the application is launched using WebStart, it returns the code base parameter specified in the JNLP file. It returns the URI of the current directory for application launched in stand-alone mode.

The `getWebContext()` method returns a `JSObject` that allows a JavaFX application to interact with the JavaScript objects in a web browser. If the application is not running in a web page, it returns `null`. You can use the `eval()` method of the `JSObject` to evaluate a JavaScript expression from inside your JavaFX code. The following snippet of code displays an alert box using the `window.alert()` function. If the application runs in a nonweb environment, it shows a JavaFX modal stage instead:

```
HostServices host = getHostServices();
JSObject js = host.getWebContext();
if (js == null) {
    Stage s = new Stage(StageStyle.UTILITY);
    s.initModality(Modality.WINDOW_MODAL);
    s.setTitle("FX Alert");

    Scene scene = new Scene(new Group(new Label("This is an FX alert!")));
    s.setScene(scene);
    s.show();
}
else {
    js.eval("window.alert('This is a JavaScript alert!')");
}
```

The `resolveURI()` method resolves the specified relative URI with respect to the specified base URI and returns the resolved URI.

The `showDocument()` method opens the specified URI in a new browser window. Depending on the browser preference, it may open the URI in a new tab instead. This method can be used in a stand-alone mode as well as in a web environment. The following snippet of code opens the Yahoo! home page:

```
getHostServices().showDocument("http://www.yahoo.com");
```

The program in Listing 5-3 uses all of the methods of the `HostServices` class. It shows a stage with two buttons and host details. One button opens the Yahoo! home page and another shows an alert box. The output shown on the stage will vary depending on how the application is launched.

**Listing 5-3.** Knowing the Details of the Host Environment for a JavaFX Application

```
// KnowingHostDetailsApp.java
package com.jdojo.scene;

import java.util.HashMap;
import java.util.Map;
import javafx.application.Application;
import javafx.application.HostServices;
import javafx.scene.Group;
import javafx.scene.Scene;
import javafx.scene.control.Button;
import javafx.scene.control.Label;
import javafx.scene.layout.VBox;
import javafx.stage.Modality;
```

```

import javafx.stage.Stage;
import javafx.stage.StageStyle;
import netscape.javascript.JSObject;

public class KnowingHostDetailsApp extends Application {
    public static void main(String[] args) {
        Application.launch(args);
    }

    @Override
    public void start(Stage stage) {
        String yahooURL = "http://www.yahoo.com";
        Button openURLButton = new Button("Go to Yahoo!");
        openURLButton.setOnAction(e -> getHostServices().showDocument(yahooURL));

        Button showAlert = new Button("Show Alert");
        showAlert.setOnAction(e -> showAlert());

        VBox root = new VBox();

        // Add buttons and all host related details to the VBox
        root.getChildren().addAll(openURLButton, showAlert);

        Map<String, String> hostdetails = getHostDetails();
        for(Map.Entry<String, String> entry : hostdetails.entrySet()) {
            String desc = entry.getKey() + ": " + entry.getValue();
            root.getChildren().add(new Label(desc));
        }

        Scene scene = new Scene(root);
        stage.setScene(scene);
        stage.setTitle("Knowing the Host");
        stage.show();
    }

    protected Map<String, String> getHostDetails() {
        Map<String, String> map = new HashMap<>();
        HostServices host = this.getHostServices();

        String codeBase = host.getCodeBase();
        map.put("CodeBase", codeBase);

        String documentBase = host.getDocumentBase();
        map.put("DocumentBase", documentBase);

        JSObject js = host.getWebContext();
        map.put("Environment", js == null?"Non-Web":"Web");

        String splashImageURI = host.resolveURI(documentBase, "splash.jpg");
        map.put("Splash Image URI", splashImageURI);

        return map;
    }
}

```

```

protected void showAlert() {
    HostServices host = getHostServices();
    JSObject js = host.getWebContext();
    if (js == null) {
        Stage s = new Stage(StageStyle.UTILITY);
        s.initModality(Modality.WINDOW_MODAL);

        Label msgLabel = new Label("This is an FX alert!");
        Group root = new Group(msgLabel);
        Scene scene = new Scene(root);
        s.setScene(scene);

        s.setTitle("FX Alert");
        s.show();
    }
    else {
        js.eval("window.alert('This is a JavaScript alert!')");
    }
}
}

```

## Summary

A scene represents the visual contents of a stage. The `Scene` class in the `javafx.scene` package represents a scene in a JavaFX program. A `Scene` object is attached to at the most one stage at a time. If an already-attached scene is attached to another stage, it is first detached from the previous stage. A stage can have at the most one scene attached to it at any time.

A scene contains a scene graph that consists of visual nodes. In this sense, a scene acts as a container for a scene graph. A scene graph is a tree data structure whose elements are known as nodes. Nodes in a scene graph form a parent-child hierarchical relationship. A node in a scene graph is an instance of the `javafx.scene.Node` class. A node can be a branch node or a leaf node. A branch node can have children nodes, whereas a leaf node cannot. The first node in a scene graph is called the root node. The root node can have children nodes; however, it never has a parent node.

An instance of the `javafx.scene.Cursor` class represents a mouse cursor. The `Cursor` class contains many constants, for example, `HAND`, `CLOSED_HAND`, `DEFAULT`, `TEXT`, `NONE`, `WAIT`, for standard mouse cursors. You can set a cursor for the scene using the `setCursor()` method of the `Scene` class.

Only one node in a scene can be the focus owner. The read-only `focusOwner` property of the `Scene` class tracks the node that has the focus. If you want a specific node in a scene to be the focus owner, you need to call the `requestFocus()` method of the `Node` class. Each scene may have a focus owner. For example, if you open two windows, you will have two scenes and you may have two focus owners. However, only one of the two focus owners can have the focus at a time. The focus owner of the active window will have the focus. To check if the focus owner node also has the focus, you need to use the `focused` property of the `Node` class.

The `Platform` class in the `javafx.application` package is a utility class used to support platform-related functionalities. It contains methods for terminating the application, checking if the code being executed is executed on the JavaFX Application Thread, and so on.

The `HostServices` class in the `javafx.application` package provides services related to the launching environment (desktop, web browser, or WebStart) hosting the JavaFX application. You cannot create an instance of the `HostServices` class directly. The `getHostServices()` method of the `Application` class returns an instance of the `HostServices` class.

The next chapter will discuss nodes in detail.

## CHAPTER 6



# Understanding Nodes

In this chapter, you will learn:

- What a node is in JavaFX
- About the Cartesian coordinate system
- About the bounds and bounding box of nodes
- How to set the size of a node and how to position a node
- How to store user data in a node
- What a managed node is
- How to transform node's bounds between coordinate spaces

## What Is a Node?

Chapter 5 introduced you to scenes and scene graphs. A scene graph is a tree data structure. Every item in a scene graph is called a *node*. An instance of the `javafx.scene.Node` class represents a node in the scene graph. Note that the `Node` class is an abstract class, and several concrete classes exist to represent specific type of nodes.

A node can have subitems (also called children), and these node are called branch nodes. A branch node is an instance of the `Parent`, whose concrete subclasses are `Group`, `Region`, and `WebView`. A node that does not have subitems is called a *leaf node*. Instances of classes such as `Rectangle`, `Text`, `ImageView`, and `MediaView` are examples of leaf nodes. Only a single node within each scene graph tree will have no parent, which is referred to as the *root node*. A node may occur at the most once anywhere in the scene graph.

A node may be created and modified on any thread if it is not yet attached to a scene. Attaching a node to a scene and subsequent modification must occur on the JavaFX Application Thread.

A node has several types of bounds. Bounds are determined with respect to different coordinate systems. The next section will discuss the Cartesian coordinate system in general; the following section explains how Cartesian coordinate systems are used to compute the bounds of a node in JavaFX.

## The Cartesian Coordinate System

If you have studied (and still remember) the Cartesian coordinate system from your coordinate geometry class in high school, you may skip this section.

The Cartesian coordinate system is a way to define each point on a 2D plane uniquely. Sometimes it is also known as a *rectangular coordinate system*. It consists of two perpendicular, directed lines known as the x axis and the y axis. The point where the two axes intersect is known as the *origin*.



A point in a 2D plane is defined using two values known as its x and y coordinates. The x and y coordinates of a point are its perpendicular distances from the y axis and x axis, respectively. Along an axis, the distance is measured as positive on one side from the origin and as negative on the other side. The origin has (x, y) coordinates, such as (0, 0). The axes divide the plane into four quadrants. Note that the 2D plane itself is infinite and so are the four quadrants. The set of all points in a Cartesian coordinate system defines the *coordinate space* of that system.

Figure 6-1 shows an illustration of the Cartesian coordinate system. It shows a point P having x and y coordinates of x1 and y1. It shows the type of values for the x and y coordinates in each quadrant. For example, the upper right quadrant shows (+, +), meaning that both x and y coordinates for all points in this quadrant will have positive values.

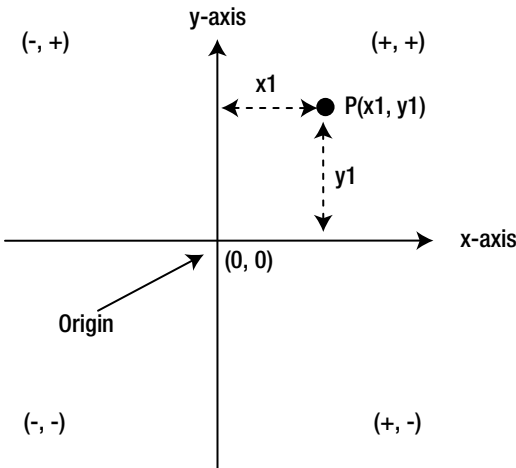
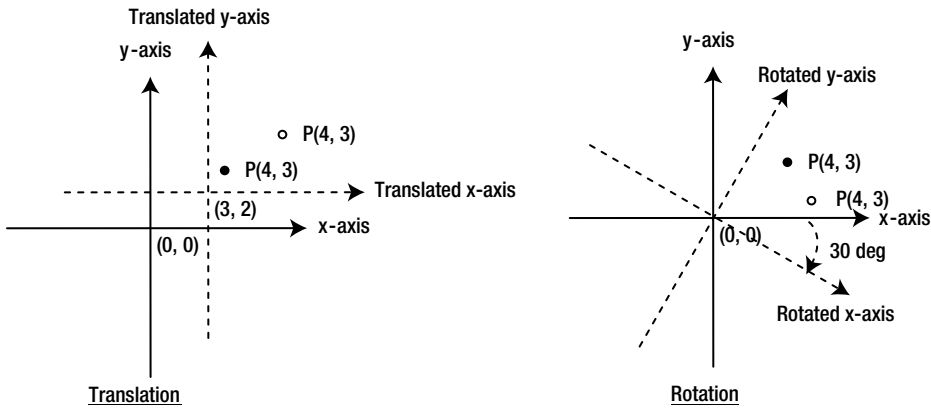

**Figure 6-1.** A two-dimensional Cartesian coordinate system used in coordinate geometry

A transformation is a mapping of points in a coordinate space to themselves, preserving distances and directions between them. Several types of transformations can be applied to points in a coordinate space. Some examples of transformation types are *translation*, *rotation*, *scaling*, and *shearing*.

In a translation transformation, a fixed pair of numbers is added to the coordinates of all points. Suppose you want to apply translation to a coordinate space by (a, b). If a point had coordinates (x, y) before translation, it will have the coordinate of (x + a, y + b) after translation.

In a rotation transformation, the axes are rotated around a pivot point in the coordinate space and the coordinates of points are mapped to the new axes. Figure 6-2 shows examples of translation and rotation transformations.

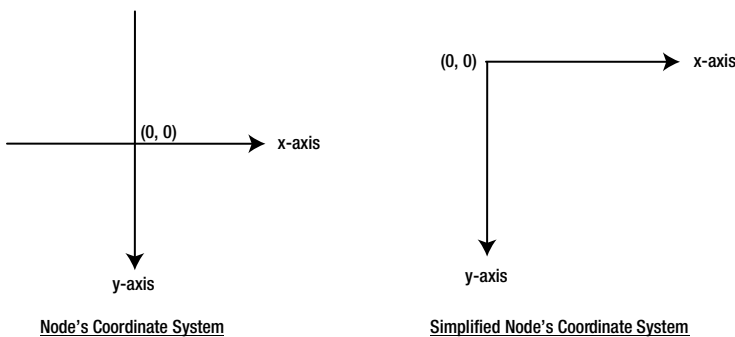

**Figure 6-2.** Examples of translation and rotation transformations

In Figure 6-2, axes before the transformations are shown in solid lines, and axes after the transformations are shown in dashed lines. Note that the coordinates of the point  $P$  at  $(4, 3)$  remains the same in the translated and rotated coordinate spaces. However, the coordinates of the point relative to the original coordinate space change after the transformation. The point in the original coordinate space is shown in a solid black fill color, and in the transformed coordinate space, it is shown without a fill color. In the rotation transformation, you have used the origin as the pivot point. Therefore, the origins for the original and the transformed coordinate space are the same.

## Cartesian Coordinate System of a Node

Each node in a scene graph has its own coordinate system. A node uses a Cartesian coordinate system that consists of an  $x$  axis and a  $y$  axis. In computer systems, the values on the  $x$  axis increase to the right and the values on  $y$  axis increase downward, as shown in Figure 6-3. Typically, when showing the coordinate system of nodes, the negative sides of the  $x$  axis and  $y$  axis are not shown, even though they always exist. The simplified version of the coordinate system is shown on the right part of Figure 6-3. A node can have negative  $x$  and  $y$  coordinates.



**Figure 6-3.** The coordinate system of nodes

In a typical GUI application, nodes are placed within their parents. A root node is the ultimate parent of all nodes and it is placed inside a scene. The scene is placed inside a stage and the stage is placed inside a screen. Each element comprising a window, from nodes to the screen, has its own coordinate system, as shown in Figure 6-4.

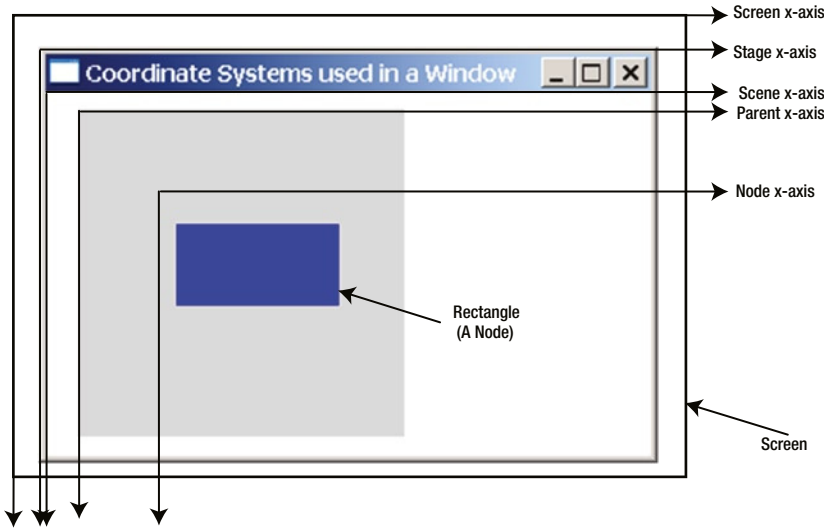

**Figure 6-4.** Coordinate systems of all elements comprising a GUI window

The outermost rectangular area with a thick black border is the screen. The rest is a JavaFX stage with a region and a rectangle. The region has a light-gray background color and a rectangle has a blue background color. The region is the parent of the rectangle. This simple window uses five coordinate spaces as indicated in Figure 6-4. I have labeled only the x axes. All y axes are vertical lines meeting the respective x axes at their origins.

What are the coordinates of the upper left corner of the rectangle? The question is incomplete. The coordinates of a point are defined relative to a coordinate system. As shown in Figure 6-4, you have five coordinate systems at play, and hence, five coordinate spaces. Therefore, you must specify the coordinate system in which you want to know the coordinates of the upper left corner of the rectangle. In a node’s coordinate system, they are (10, 15); in a parent’s coordinate system, they are (40, 45); in a scene’s coordinate system, they are (60, 55); in a stage’s coordinate system, they are (64, 83); in a screen’s coordinate system, they are (80, 99).

## The Concept of Bounds and Bounding Box

Every node has a geometric shape and it is positioned in a coordinate space. The size and the position of a node are collectively known as its *bounds*. The bounds of a node are defined in terms of a bounding rectangular box that encloses the entire geometry of the node. Figure 6-5 shows a triangle, a circle, a rounded rectangle, and a rectangle with a solid border. Rectangles around them, shown with a dashed border, are the bounding boxes for those shapes (nodes).

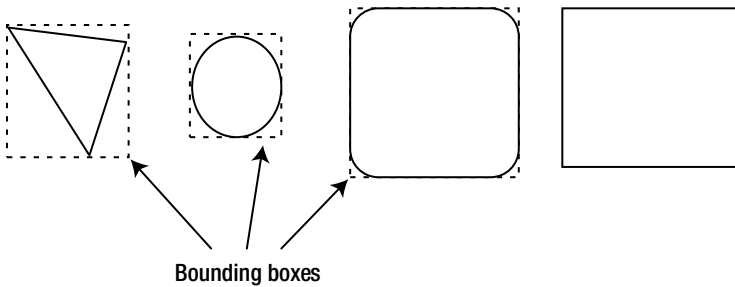
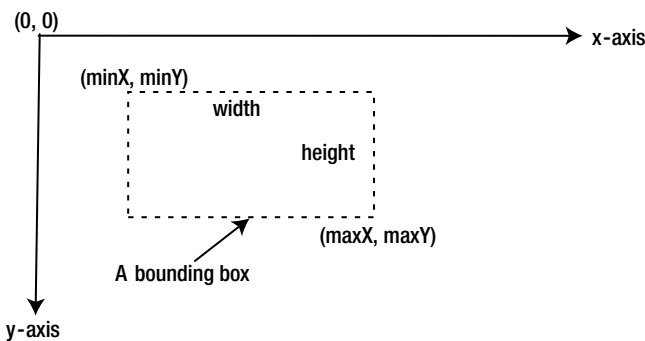

**Figure 6-5.** The bounding rectangular box defining the geometric shape of nodes

The area (area in a 2D space and volume in a 3D space) covered by the geometric shape of a node and its bounding box may be different. For example, for the first three nodes in Figure 6-5, counting from the left, the areas of the nodes and their bounding boxes are different. However, for the last rectangle, without rounded corners, its area and that of its bounding box are the same.

An instance of the `javafx.geometry.Bounds` class represents the bounds of a node. The `Bounds` class is an abstract class. The `BoundingBox` class is a concrete implementation of the `Bounds` class. The `Bounds` class is designed to handle bounds in a 3D space. It encapsulates the coordinates of the upper left corner with the minimum depth in the bounding box and the width, height, and depth of the bounding box. The methods `getMinX()`, `getMinY()`, and `getMinZ()` are used to get the coordinates. The three dimensions of the bounding box are accessed using the `getWidth()`, `getHeight()`, and `getDepth()` methods. The `Bounds` class contains the `getMaxX()`, `getMaxY()`, and `getMaxZ()` methods that return the coordinates of the lower right corner, with the maximum depth, in the bounding box.

In a 2D space, the `minX` and `minY` define the x and y coordinates of the upper left corner of the bounding box, respectively, and the `maxX` and `maxY` define the x and y coordinates of the lower right corner, respectively. In a 2D space, the values of the z coordinate and the depth for a bounding box are zero. Figure 6-6 shows the details of a bounding box in a 2D coordinate space.



**Figure 6-6.** The makings of a bounding box in a 2D space

The `Bounds` class contains `isEmpty()`, `contains()`, and `intersects()` utility methods. The `isEmpty()` method returns `true` if any of the three dimensions (width, height, or depth) of a `Bounds` is negative. The `contains()` method lets you check if a `Bounds` contains another `Bounds`, a 2D point, or a 3D point. The `intersects()` method lets you check if the interior of a `Bounds` intersects the interior of another `Bounds`, a 2D point, or a 3D point.

## Knowing the Bounds of a Node

So far, I have covered topics such as coordinate systems, bounds, and bounding boxes related to a node. That discussion was to prepare you for this section, which is about knowing the bounds of a node. You might have guessed (though incorrectly) that the `Node` class should have a `getBounds()` method to return the bounds of a node. It would be great if it were that simple! In this section, I will discuss the details of different types of bounds of a node. In the next section, I will walk you through some examples.

Figure 6-7 shows a button with the text “Close” in three forms.



**Figure 6-7.** A button with and without an effect and a transformation

The first one, starting from the left, has no effects or transformations. The second one has a drop shadow effect. The third one has a drop shadow effect and a rotation transformation. Figure 6-8 shows the bounding boxes representing the bounds of the button in those three forms. Ignoring the coordinates for now, you may notice that the bounds of the button change as effects and transformations are applied.



**Figure 6-8.** A button with and with an effect and a transformation with bounding boxes

A node in a scene graph has three types of bounds defined as three read-only properties in the `Node` class:

- `layoutBounds`
- `boundsInLocal`
- `boundsInParent`

When you are trying to understand the three types of the bounds of a node, you need to look for three points:

- How the `(minX, minY)` values are defined. They define the coordinates of the upper left corner of the bounding box described by the `Bounds` object.
- Remember that coordinates of a point are always defined relative to a coordinate space. Therefore, pay attention to the coordinate space in which the coordinates, as described in the first step, are defined.
- What properties of the node—geometry, stroke, effects, clip, and transformations—are included in a particular type of bounds.

Figure 6-9 shows the properties of a node contributing to the bounds of a node. They are applied from left to right in order. Some node types (e.g., Circle, Rectangle) may have a nonzero stroke. A nonzero stroke is considered part of the geometry of a node for computing its bounds.

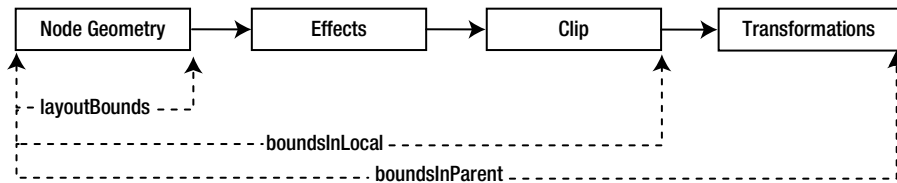

**Figure 6-9.** Factors contributing to the size of a node

Table 6-1 lists the properties that contribute to a particular type of the bounds of a node and the coordinate space in which the bounds are defined. The `boundsInLocal` and `boundsInParent` of a node are also known as its *physical bounds* as they correspond to the physical properties of the node. The `layoutBounds` of a node is known as the *logical bounds* as it is not necessarily tied to the physical bounds of the node. When the geometry of a node is changed, all bounds are recomputed.

**Table 6-1.** Contributing Properties to the Bounds of a Node

| Bounds Type                 | Coordinate Space     | Contributors   |
|-----------------------------|----------------------|--|
| <code>layoutBounds</code>   | Node (Untransformed) | Geometry of the node<br>Nonzero stroke                                       |
| <code>boundsInLocal</code>  | Node (Untransformed) | Geometry of the node<br>Nonzero stroke<br>Effects<br>Clip                    |
| <code>boundsInParent</code> | Parent               | Geometry of the node<br>Nonzero stroke<br>Effects<br>Clip<br>Transformations |

■ **Tip** The `boundsInLocal` and `boundsInParent` are known as physical or visual bounds as they correspond to how the node looks visually. The `layoutBounds` is also known as the *logical bounds* as it does not necessarily correspond to the physical bounds of the node.

## The *layoutBounds* Property

The `layoutBounds` property is computed based on the geometric properties of the node in the *untransformed* local coordinate space of the node. Effects, clip, and transformations are not included. Different rules, depending on the resizable behavior of the node, are used to compute the coordinates of the upper left corner of the bounding box described by the `layoutBounds`:

- For a resizable node (a `Region`, a `Control`, and a `WebView`), the coordinates for the upper left corner of the bounding box are always set to (0, 0). For example, the (`minX`, `minY`) values in the `layoutBounds` property are always (0, 0) for a button.
- For a nonresizable node (a `Shape`, a `Text`, and a `Group`), the coordinates of the upper left corner of the bounding box are computed based on the geometric properties. For a shape (a rectangle, a circle, etc.) or a `Text`, you can specify the (x, y) coordinates of a specific point in the node relative to the untransformed coordinate space of the node. For example, for a rectangle, you can specify the (x, y) coordinates of the upper left corner, which become the (x, y) coordinates of the upper left corner of the bounding box described by its `layoutBounds` property. For a circle, you can specify the `centerX`, `centerY`, and `radius` properties, where `centerX` and `centerY` are the x and y coordinates of the center of the circle, respectively. The (x, y) coordinates of the upper left corner of the bounding box described by the `layoutBounds` for a circle are computed as (`centerX - radius`, `centerY - radius`).

The width and height in `layoutBounds` are the width and height of the node. Some nodes let you set their width and height; but some compute them automatically for you and let you override them.

Where do you use the `layoutBounds` property of a node? Containers allocate spaces to lay out child nodes based on their `layoutBounds`. Let's look at an example as shown in Listing 6-1. It displays four buttons in a `VBox`. The first button has a drop shadow effect. The third button has a drop shadow effect and a 30-degree rotation transformation. The second and the fourth buttons have no effect or transformation. The resulting screen is shown in Figure 6-10. The output shows that irrespective of the effect and transformation, all buttons have the same `layoutBounds` values. The size (width and height) in the `layoutBounds` objects for all buttons is determined by the text of the button and the font, which is the same for all buttons. The output may differ on your platform.

**Listing 6-1.** Accessing the `layoutBounds` of Buttons with and without Effects

```
// LayoutBoundsTest.java
package com.jdojo.node;

import javafx.application.Application;
import javafx.scene.Scene;
import javafx.scene.control.Button;
import javafx.scene.effect.DropShadow;
import javafx.scene.layout.VBox;
import javafx.stage.Stage;

public class LayoutBoundsTest extends Application {
    public static void main(String[] args) {
        Application.launch(args);
    }
}
```

```

@Override
public void start(Stage stage) {
    Button b1 = new Button("Close");
    b1.setEffect(new DropShadow());

    Button b2 = new Button("Close");

    Button b3 = new Button("Close");
    b3.setEffect(new DropShadow());
    b3.setRotate(30);

    Button b4 = new Button("Close");

    VBox root = new VBox();
    root.getChildren().addAll(b1, b2, b3, b4);

    Scene scene = new Scene(root);
    stage.setScene(scene);
    stage.setTitle("Testing LayoutBounds");
    stage.show();

    System.out.println("b1=" + b1.getLayoutBounds());
    System.out.println("b2=" + b2.getLayoutBounds());
    System.out.println("b3=" + b3.getLayoutBounds());
    System.out.println("b4=" + b4.getLayoutBounds());
}
}

```

---

```

b1=BoundingBox [minX:0.0, minY:0.0, minZ:0.0, width:57.0, height:23.0, depth:0.0,
maxX:57.0, maxY:23.0, maxZ:0.0]
b2=BoundingBox [minX:0.0, minY:0.0, minZ:0.0, width:57.0, height:23.0, depth:0.0,
maxX:57.0, maxY:23.0, maxZ:0.0]
b3=BoundingBox [minX:0.0, minY:0.0, minZ:0.0, width:57.0, height:23.0, depth:0.0,
maxX:57.0, maxY:23.0, maxZ:0.0]
b4=BoundingBox [minX:0.0, minY:0.0, minZ:0.0, width:57.0, height:23.0, depth:0.0,
maxX:57.0, maxY:23.0, maxZ:0.0]

```

---

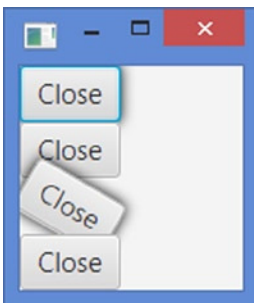

**Figure 6-10.** The `layoutBounds` property does not include the effects and transformations



Sometimes you may want to include the space needed to show the effects and transformations of a node in its `layoutBounds`. The solution for this is easy. You need to wrap the node in a `Group` and the `Group` in a container. Now the container will query the `Group` for its `layoutBounds`. The `layoutBounds` of a `Group` is the union of the `boundsInParent` for all its children. Recall that (see Table 6-1) the `boundsInParent` of a node includes the space needed for showing effects and transformation of the node. If you change the statement

```
root.getChildren().addAll(b1, b2, b3, b4);
```

in Listing 6-1 to

```
root.getChildren().addAll(new Group(b1), b2, new Group(b3), b4);
```

the resulting screen is shown in Figure 6-11. This time, `VBox` allocated enough space for the first and the third groups to account for the effect and transformation applied to the wrapped buttons.



**Figure 6-11.** Using a `Group` to allocate space for effects and transformations of a node

---

■ **Tip** The `layoutBounds` of a node is computed based on the geometric properties of a node. Therefore, you should not bind such properties of a node to an expression that includes the `layoutBounds` of the node.

---

## The *boundsInLocal* Property

The `boundsInLocal` property is computed in the untransformed coordinate space of the node. It includes the geometric properties of the node, effects, and clip. Transformations applied to a node are not included.

Listing 6-2 prints the `layoutBounds` and `boundsInLocal` of a button. The `boundsInLocal` property includes the drop shadow effect around the button. Notice that the coordinates of the upper left corner of the bounding box defined by the `layoutBounds` are (0.0, 0.0) and they are (-9.0, -9.0) for the `boundsInLocal`. The output may be a bit different on different platforms as the size of nodes is computed automatically based on the platform running the program.

**Listing 6-2.** Accessing the `boundsInLocal` Property of a Node

```
// BoundsInLocalTest.java
package com.jdojo.node;

import javafx.application.Application;
import javafx.scene.Scene;
import javafx.scene.control.Button;
import javafx.scene.effect.DropShadow;
import javafx.scene.layout.VBox;
import javafx.stage.Stage;

public class BoundsInLocalTest extends Application {
    public static void main(String[] args) {
        Application.launch(args);
    }

    @Override
    public void start(Stage stage) {
        Button b1 = new Button("Close");
        b1.setEffect(new DropShadow());

        VBox root = new VBox();
        root.getChildren().addAll(b1);

        Scene scene = new Scene(root);
        stage.setScene(scene);
        stage.setTitle("Testing LayoutBounds");
        stage.show();

        System.out.println("b1(layoutBounds)=" + b1.getLayoutBounds());
        System.out.println("b1(boundsInLocal)=" + b1.getBoundsInLocal());
    }
}
```

---

```
b1(layoutBounds)=BoundingBox [minX:0.0, minY:0.0, minZ:0.0, width:57.0, height:23.0,
depth:0.0, maxX:57.0, maxY:23.0, maxZ:0.0]
b1(boundsInLocal)=BoundingBox [minX:-9.0, minY:-9.0, minZ:0.0, width:75.0, height:42.0,
depth:0.0, maxX:66.0, maxY:33.0, maxZ:0.0]
```

---

When do you use the `boundsInLocal` of a node? You would use `boundsInLocal` when you need to include the effects and the clip of a node. Suppose you have a `Text` node with a reflection and you want to center it vertically. If you use the `layoutBounds` of the `Text` node, it will only center the text portion of the node and would not include the reflection. If you use the `boundsInLocal`, it will center the text with its reflection. Another example would be checking for collisions of balls that have effects. If a collision between two balls occurs when one ball moves inside the bounds of another ball that include their effects, use the `boundsInLocal` for the balls. If a collision occurs only when they intersect their geometric boundaries, use the `layoutBounds`.

## The *boundsInParent* Property

The `boundsInParent` property of a node is in the coordinate space of its parent. It includes the geometric properties of the node, effects, clip, and transformations. It is rarely used directly in code.

## Bounds of a Group

The computation of `layoutBounds`, `boundsInLocal`, and `boundsInParent` for a `Group` is different from that of a node. A `Group` takes on the collection bounds of its children. You can apply effects, clip, and transformations separately on each child of a `Group`. You can also apply effects, clip, and transformations directly on a `Group` and they are applied to all of its children nodes.

The `layoutBounds` of a `Group` is the union of the `boundsInParent` of all its children. It includes effects, clip, and transformations applied directly to the children. It does not include effects, clip, and transformations applied directly to the `Group`. The `boundsInLocal` of a `Group` is computed by taking its `layoutBounds` and including the effects and clip applied directly to the `Group`. The `boundsInParent` of a `Group` is computed by taking its `boundsInLocal` and including the transformations applied directly to the `Group`.

When you want to allocate space for a node that should include effects, clip, and transformations, you need to try wrapping the node in a `Group`. Suppose you have a node with effects and transformations and you only want to allocate layout space for its effects, not its transformations. You can achieve this by applying the effects on the node and wrapping it in a `Group`, and then applying the transformations on the `Group`.

## A Detailed Example on Bounds

In this section, I will walk you through an example to show how the bounds of a node are computed. You will use a rectangle and its different properties, effects, and transformations in this example.

Consider the following snippet of code that creates a 50 by 20 rectangle and places it at (0, 0) in the local coordinate space of the rectangle. The resulting rectangle is shown in Figure 6-12, which shows the axes of the parent and the untransformed local axes of the node (the rectangle in this case), which are the same at this time:

```
Rectangle r = new Rectangle(0, 0, 50, 20);
r.setFill(Color.GRAY);
```

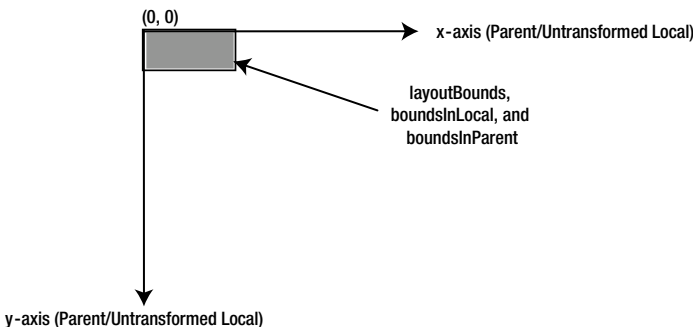

**Figure 6-12.** A 50 by 20 rectangle placed at (0, 0) with no effects and transformations

Three types of bounds of the rectangle are the same, as follows:

```
layoutBounds[minX=0.0, minY=0.0, width=50.0, height=20.0]
boundsInLocal[minX=0.0, minY=0.0, width=50.0, height=20.0]
boundsInParent[minX=0.0, minY=0.0, width=50.0, height=20.0]
```

Let's modify the rectangle to place it at (75, 50) as follows:

```
Rectangle r = new Rectangle(75, 50, 50, 20);
```

The resulting node is shown in Figure 6-13.

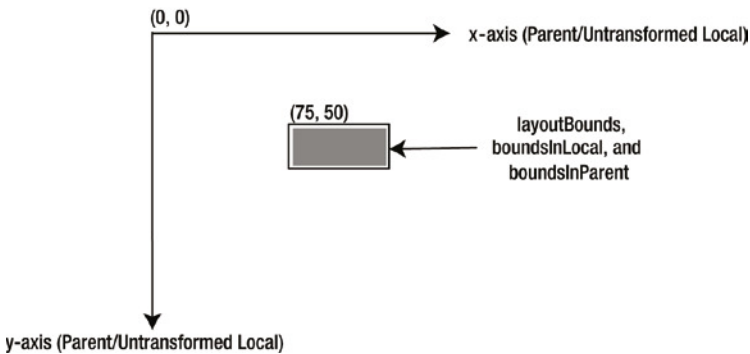

**Figure 6-13.** A 50 by 20 rectangle placed at (75, 50) with no effects and transformations

The axes for the parent and the node are still the same. All bounds are the same, as follows: The upper left corner of all bounding boxes have moved to (75, 50) with the same width and height:

```
layoutBounds[minX=75.0, minY=50.0, width=50.0, height=20.0]
boundsInLocal[minX=75.0, minY=50.0, width=50.0, height=20.0]
boundsInParent[minX=75.0, minY=50.0, width=50.0, height=20.0]
```

Let's modify the rectangle and give it a drop shadow effect, as follows:

```
Rectangle r = new Rectangle(75, 50, 50, 20);
r.setEffect(new DropShadow());
```

The resulting node is shown in Figure 6-14.

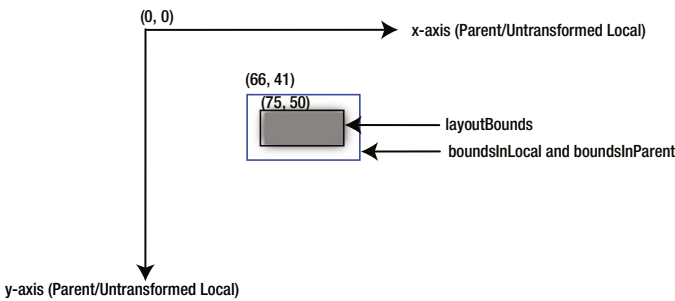

**Figure 6-14.** A 50 by 20 rectangle placed at (75, 50) with a drop shadow and no transformations

The axes for the parent and the node are still the same. Now, the `layoutBounds` did not change. To accommodate the drop shadow effect, the `boundsInLocal` and `boundsInParent` have changed and they have the same values. Recall that the `boundsInLocal` is defined in the untransformed coordinate space of the node and the `boundsInParent` in the coordinate space of the parent. In this case, both coordinate spaces are the same. Therefore, the same values for the two bounds define the same bounding box. The values for the bounds are as follows:

```
layoutBounds[minX=75.0, minY=50.0, width=50.0, height=20.0]
boundsInLocal[minX=66.0, minY=41.0, width=68.0, height=38.0]
boundsInParent[minX=66.0, minY=41.0, width=68.0, height=38.0]
```

Let's modify the previous rectangle to have a (x, y) translation of (150, 75) as follows:

```
Rectangle r = new Rectangle(75, 50, 50, 20);
r.setEffect(new DropShadow());
r.getTransforms().add(new Translate(150, 75));
```

The resulting node is shown in Figure 6-15. A transformation (a translation, in this case) transforms the coordinate space of the node, and as a result, you see the node being transformed. In this case, you have three coordinate spaces to consider: the coordinate space of the parent, and the untransformed and transformed coordinate spaces of the node. The `layoutBounds` and `boundsInParent` are relative to the untransformed local coordinate space of the node. The `boundsInParent` is relative to the coordinate space of the parent. Figure 6-15 shows all coordinate spaces at play. The values for the bounds are as follows:

```
layoutBounds[minX=75.0, minY=50.0, width=50.0, height=20.0]
boundsInLocal[minX=66.0, minY=41.0, width=68.0, height=38.0]
boundsInParent[minX=216.0, minY=116.0, width=68.0, height=38.0]
```

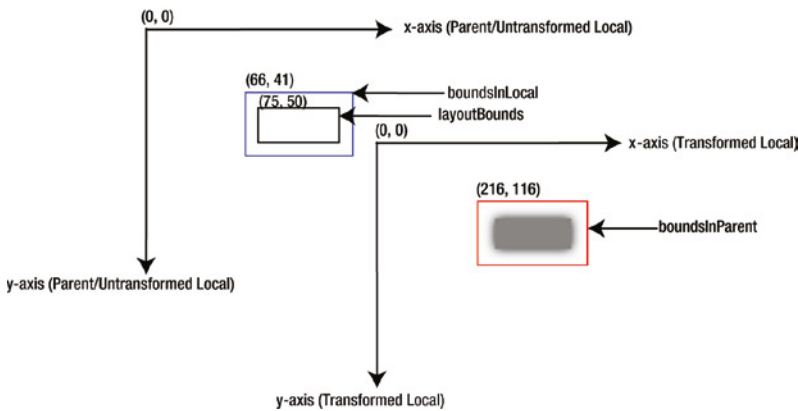

**Figure 6-15.** A 50 by 20 rectangle placed at (75, 50) with a drop shadow and a (150, 75) translation

Let's modify the rectangle to have a (x, y) translation of (150, 75) and a 30-degree clockwise rotation:

```
Rectangle r = new Rectangle(75, 50, 50, 20);
r.setEffect(new DropShadow());
r.getTransforms().addAll(new Translate(150, 75), new Rotate(30));
```

The resulting node is shown in Figure 6-16. Notice that the translation and rotation have been applied to the local coordinate space of the rectangle and the rectangle appears in the same position relative to its transformed local coordinate axes. The layoutBounds and boundsInLocal remained the same because you did not change the geometry of the rectangle and the effects. The boundsInParent has changed because you added a rotation. The values for the bounds are as follows:

```
layoutBounds[minX=75.0, minY=50.0, width=50.0, height=20.0]
boundsInLocal[minX=66.0, minY=41.0, width=68.0, height=38.0]
boundsInParent[minX=167.66, minY=143.51, width=77.89, height=66.91]
```

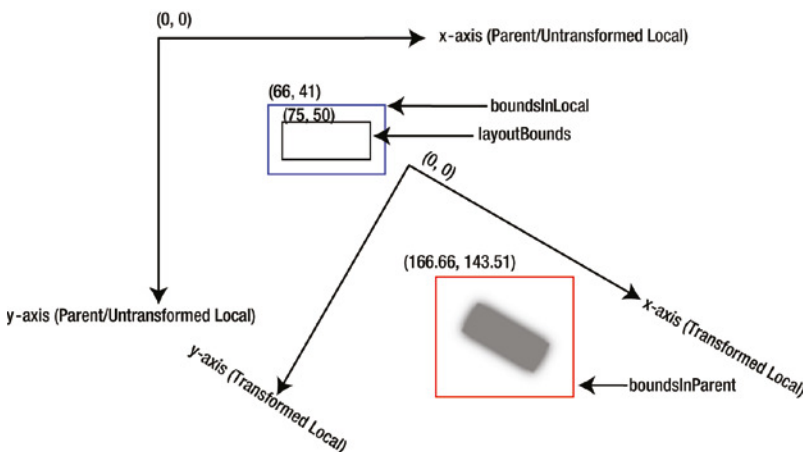
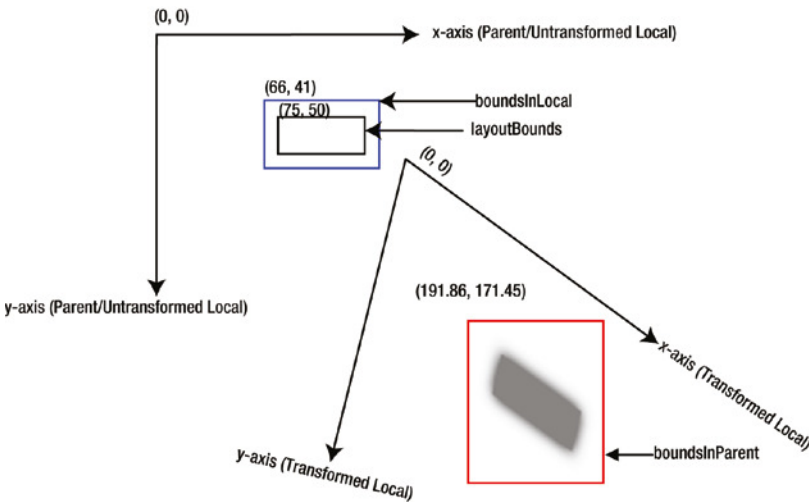

**Figure 6-16.** A 50 by 20 rectangle placed at (75, 50) with a drop shadow, a (150, 75) translation, and a 30-degree clockwise rotation

As the last example, you will add scale and shear transformations to the rectangle:

```
Rectangle r = new Rectangle(75, 50, 50, 20);
r.setEffect(new DropShadow());
r.getTransforms().addAll(new Translate(150, 75), new Rotate(30),
                        new Scale(1.2, 1.2), new Shear(0.30, 0.10));
```

The resulting node is shown in Figure 6-17.



**Figure 6-17.** A 50 by 20 rectangle placed at (75, 50) with a drop shadow, a (150, 75) translation, a 30-degree clockwise rotation, a 1.2 in x and y scales, and a 0.30 x shear and 0.10 y shear

Notice that only boundsInParent has changed. The values for the bounds are as follows:

```
layoutBounds[minX=75.0, minY=50.0, width=50.0, height=20.0]
boundsInLocal[minX=66.0, minY=41.0, width=68.0, height=38.0]
boundsInParent[minX=191.86, minY=171.45, width=77.54, height=94.20]
```

For a beginner, it is not easy to grasp the concepts behind different types of bounds of a node. A beginner is one who is learning something for the first time. I started out as a beginner while learning about bounds. During the learning process, another beautiful concept and hence its implementation in a JavaFX program came about. The program, which is a very detailed demo application, helps you understand visually how bounds are affected by changing the state of a node. You can save the scene graph with all coordinate axes. You can run the NodeBoundsApp class as shown in Listing 6-3 to see all the examples in this section in action.

**Listing 6-3.** Computing the Bounds of a Node

```
// NodeBoundsApp.java
package com.jdojo.node;
...
public class NodeBoundsApp extends Application {
    // The code for this class is not included here as it is very big.
    // Please refer to the source code. You can download the source code
    // for all programs in this book from http://www.apress.com/source-code
}
```

## Positioning a Node Using *layoutX* and *layoutY*

If you do not understand the details and the reasons behind the existence of all layout-related properties, laying out nodes in JavaFX is as confusing as it can get. The `Node` class has two properties, `layoutX` and `layoutY`, to define translation of its coordinate space along the x axis and y axis, respectively. The `Node` class has `translateX` and `translateY` properties that do the same thing. The final translation of the coordinate space of a node is the sum of the two:

```
finalTranslationX = layoutX + translateX
finalTranslationY = layoutY + translateY
```

Why do you have two properties to define translations of the same kind? The reason is simple. They exist to achieve the similar results in different situations. Use `layoutX` and `layoutY` to position a node for a stable layout. Use `translateX` and `translateY` to position a node for a dynamic layout, for example, during animation.

It is important to keep in mind that the `layoutX` and `layoutY` properties do not specify the final position of a node. They are translations applied to the *coordinate space* of the node. You need to factor the `minX` and `minY` values of the `layoutBounds` when you compute the value of `layoutX` and `layoutY` to position a node at a particular position. To position the upper left corner of the bounding box of a node at `finalX` and `finalY`, use the following formula:

```
layoutX = finalX - node.getLayoutBounds().getMinX()
layoutY = finalY - node.getLayoutBounds().getMinY()
```

---

■ **Tip** The `Node` class has a convenience method, `relocate(double finalX, double finalY)`, to position the node at the `(finalX, finalY)` location. The method computes and sets the `layoutX` and `layoutY` values correctly, taking into account the `minX` and `minY` values of the `layoutBounds`. To avoid errors and misplacement of nodes, I prefer using the `relocate()` method over the `setLayoutX()` and `setLayoutY()` methods.

---

Sometimes setting the `layoutX` and `layoutY` properties of a node may not position them at the desired location inside its parent. If you are caught in this situation, check the parent type. Most parents, which are the subclasses of the `Region` class, use their own positioning policy, ignoring the `layoutX` and `layoutY` settings of their children. For example, `HBox` and `VBox` use their own positioning policy and they will ignore the `layoutX` and `layoutY` values for their children.

The following snippet of code will ignore the `layoutX` and `layoutY` values for two buttons, as they are placed inside a `VBox` that uses its own positioning policy. The resulting layout is shown in Figure 6-18.

```
Button b1 = new Button("OK");
b1.setLayoutX(20);
b1.setLayoutY(20);

Button b2 = new Button("Cancel");
b2.setLayoutX(50);
b2.setLayoutY(50);

VBox vb = new VBox();
vb.getChildren().addAll(b1, b2);
```





**Figure 6-18.** Two buttons using *layoutX* and *layoutY* properties and placed inside a *VBox*

If you want to have full control on positioning a node within its parent, use a *Pane* or a *Group*. A *Pane* is a *Region*, which does not position its children. You will need to position the children using the *layoutX* and *layoutY* properties. The following snippet of code will lay out two buttons as shown in Figure 6-19, which shows the coordinate grid in which lines are placed 10px apart.

```
Button b1 = new Button("OK");
b1.setLayoutX(20);
b1.setLayoutY(20);
```

```
Button b2 = new Button("Cancel");
b2.setLayoutX(50);
b2.setLayoutY(50);
```

```
Group parent = new Group(); //Or. Pane parent = new Pane();
parent.getChildren().addAll(b1, b2);
```



**Figure 6-19.** Two buttons using *layoutX* and *layoutY* properties and placed inside a *Group* or a *Pane*

## Setting the Size of a Node

Every node has a size (width and height), which may be changed. That is, every node can be resized. There are two types of nodes: *resizable* nodes and *nonresizable* nodes. Aren't the previous two sentences contradictory? The answer is yes and no. It is true that every node has the potential to be resized. However, by a *resizable* node, it is meant that a node can be resized by its parent during layout. For example, a button is a *resizable* node and a rectangle is a *nonresizable* node. When a button is placed in a container, for example, in an *HBox*, the *HBox* determines the best size for the button. The *HBox* resizes the button depending on how much space is needed for the button to display and how much space is available to the *HBox*. When a rectangle is placed in an *HBox*, the *HBox* does not determine its size; rather, it uses the size of the rectangle specified by the application.

---

■ **Tip** A *resizable* node can be resized by its parent during a layout. A *nonresizable* node is not resized by its parent during a layout. If you want to resize a *nonresizable* node, you need to modify its properties that affect its size. For example, to resize a rectangle, you need to change its width and height properties. *Regions*, *Controls*, and *WebView* are examples of *resizable* nodes. *Group*, *Text*, and *Shapes* are examples of *nonresizable* nodes.

---

How do you know if a node is resizable? The `isResizable()` method in the `Node` class returns `true` for a resizable node; it returns `false` for a nonresizable node.

The program in Listing 6-4 shows the behavior of resizable and nonresizable nodes during a layout. It adds a button and a rectangle to an `HBox`. After you run the program, make the stage shorter in width. The button becomes smaller up to a point when it displays an ellipsis (...). The rectangle remains the same size all the time. Figure 6-20 shows the stage at three different points during resizing.

**Listing 6-4.** A Button and a Rectangle in an `HBox`

```
// ResizableNodeTest.java
package com.jdojo.node;

import javafx.application.Application;
import javafx.scene.Scene;
import javafx.scene.control.Button;
import javafx.scene.layout.HBox;
import javafx.scene.paint.Color;
import javafx.scene.shape.Rectangle;
import javafx.stage.Stage;

public class ResizableNodeTest extends Application {
    public static void main(String[] args) {
        Application.launch(args);
    }

    @Override
    public void start(Stage stage) {
        Button btn = new Button("A big button");
        Rectangle rect = new Rectangle(100, 50);
        rect.setFill(Color.WHITE);
        rect.setStrokeWidth(1);
        rect.setStroke(Color.BLACK);

        HBox root = new HBox();
        root.setSpacing(20);
        root.getChildren().addAll(btn, rect);

        Scene scene = new Scene(root);
        stage.setScene(scene);
        stage.setTitle("Resizable Nodes");
        stage.show();

        System.out.println("btn.isResizable(): " + btn.isResizable());
        System.out.println("rect.isResizable(): " + rect.isResizable());
    }
}
```

---

```
btn.isResizable(): true
rect.isResizable(): false
```

---

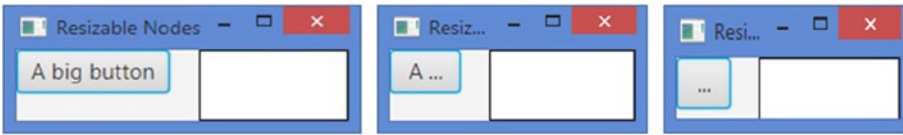

**Figure 6-20.** A button and a rectangle shown in full size and after resizing the stage

## Resizable Nodes

The actual size of a resizable node is determined by two things:

- The sizing policy of the container in which the node is placed
- The sizing range specified by the node itself

Each container has a resizing policy for its children. I will discuss the resizing policy of containers in Chapter 10. A resizable node may specify a range for its size (width and height), which should be taken into account by an *honoring* container for laying out the node. A resizable node specifies three types of sizes that constitute the range of its size:

- Preferred size
- Minimum size
- Maximum size

The *preferred size* of a node is its ideal width and height to display its contents. For example, a button in its preferred size would be big enough to display all its contents, based on the current properties such as the image, text, font, and text wrapping. The *minimum size* of a node is the smallest width and height that it would like to have. For example, a button in its minimum size would be big enough to display the image and an ellipsis for its text. The *maximum size* of a node is the largest width and height that it would like to have. In the case of a button, the maximum size of a button is the same as its preferred size. Sometimes you may want to extend a node to an unlimited size. In those cases, the maximum width and height are set to `Double.MAX_VALUE`.

Most of the resizable nodes compute their preferred, minimum, and maximum sizes automatically, based on their contents and property settings. These sizes are known as their *intrinsic sizes*. The `Region` and `Control` classes define two constants that act as sentinel values for the intrinsic sizes of nodes. Those constants are:

- `USE_COMPUTED_SIZE`
- `USE_PREF_SIZE`

Both constants are of `double` type. The values for `USE_COMPUTED_SIZE` and `USE_PREF_SIZE` are `-1` and `Double.NEGATIVE_INFINITY`, respectively. It was not documented as to why the same constants were defined twice. Maybe the designers did not want to move them up in the class hierarchy, as they do not apply to all types of nodes.

If the size of a node is set to the sentinel value `USE_COMPUTED_SIZE`, the node will compute that size automatically based on its contents and properties settings. The `USE_PREF_SIZE` sentinel value is used to set the minimum and maximum sizes if they are the same as the preferred size.

The `Region` and `Control` classes have six properties of the `DoubleProperty` type to define preferred, minimum, and maximum values for their width and height:

- `prefWidth`
- `prefHeight`
- `minWidth`
- `minHeight`
- `maxWidth`
- `maxHeight`

By default, these properties are set to the sentinel value `USE_COMPUTED_SIZE`. That means, nodes compute these sizes automatically. You can set one of these properties to override the intrinsic size of a node. For example, you can set the preferred, minimum, and maximum width of a button to be 50 pixels as follows:

```
Button btn = new Button("Close");
btn.setPrefWidth(50);
btn.setMinWidth(50);
btn.setMaxWidth(50);
```

The above snippet of code sets preferred, minimum, and maximum widths of the button to the same value that makes the button horizontally nonresizable.

The following snippet of code sets the minimum and maximum widths of a button to the preferred width, where the preferred width itself is computed internally:

```
Button btn = new Button("Close");
btn.setMinWidth(Control.USE_PREF_SIZE);
btn.setMaxWidth(Control.USE_PREF_SIZE);
```

---

■ **Tip** In most cases, the internally computed values for preferred, minimum, and maximum sizes of nodes are fine. Use these properties to override the internally computed sizes only if they do not meet the needs of your application. If you need to bind the size of a node to an expression, you would need to bind the `prefWidth` and `prefHeight` properties.

---

How do you get the actual preferred, minimum, and maximum sizes of a node? You might guess that you can get them using the `getPrefWidth()`, `getPrefHeight()`, `getMinWidth()`, `getMinHeight()`, `getMaxWidth()`, and `getMaxHeight()` methods. But you should not use these methods to get the actual sizes of a node. These sizes may be set to the sentinel values and the node will compute the actual sizes internally. These methods return the sentinel values or the override values. Listing 6-5 creates two buttons and overrides the preferred intrinsic width for one of them to 100 pixels. The resulting screen is shown in Figure 6-21. The output below proves that these methods are not very useful to learn the actual sizes of a node for layout purposes.

**Listing 6-5.** Using `getXXXWidth()` and `getXXXHeight()` Methods of Regions and Controls

```
// NodeSizeSentinelValues.java
package com.jdojo.node;

import javafx.application.Application;
import javafx.scene.Scene;
import javafx.scene.control.Button;
import javafx.scene.layout.VBox;
import javafx.stage.Stage;

public class NodeSizeSentinelValues extends Application {
    public static void main(String[] args) {
        Application.launch(args);
    }

    @Override
    public void start(Stage stage) {
        Button okBtn = new Button("OK");
        Button cancelBtn = new Button("Cancel");

        // Override the intrinsic width of the cancel button
        cancelBtn.setPrefWidth(100);

        VBox root = new VBox();
        root.getChildren().addAll(okBtn, cancelBtn);

        Scene scene = new Scene(root);
        stage.setScene(scene);
        stage.setTitle("Overriding Node Sizes");
        stage.show();

        System.out.println("okBtn.getPrefWidth(): " + okBtn.getPrefWidth());
        System.out.println("okBtn.getMinWidth(): " + okBtn.getMinWidth());
        System.out.println("okBtn.getMaxWidth(): " + okBtn.getMaxWidth());

        System.out.println("cancelBtn.getPrefWidth(): " + cancelBtn.getPrefWidth());
        System.out.println("cancelBtn.getMinWidth(): " + cancelBtn.getMinWidth());
        System.out.println("cancelBtn.getMaxWidth(): " + cancelBtn.getMaxWidth());
    }
}
```

---

```
okBtn.getPrefWidth(): -1.0
okBtn.getMinWidth(): -1.0
okBtn.getMaxWidth(): -1.0
cancelBtn.getPrefWidth(): 100.0
cancelBtn.getMinWidth(): -1.0
cancelBtn.getMaxWidth(): -1.0
```

---

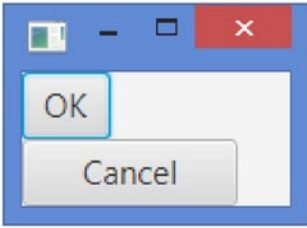

**Figure 6-21.** Buttons using sentinel and override values for their widths

To get the actual sizes of a node, you need to use the following methods in the `Node` class. Note that the `Node` class does not define any properties related to sizes. The size-related properties are defined in the `Region`, `Control`, and other classes.

- `double prefWidth(double height)`
- `double prefHeight(double width)`
- `double minWidth(double height)`
- `double minHeight(double width)`
- `double maxWidth(double height)`
- `double maxHeight(double width)`

Here you can see another twist in getting the actual sizes of a node. You need to pass the value of its height to get its width and vice versa. For most nodes in JavaFX, width and height are independent. However, for some nodes, the height depends on the width and vice versa. When the width of a node depends on its height or vice versa, the node is said to have a *content bias*. If the height of a node depends on its width, the node has a *horizontal content bias*. If the width of a node depends on its height, the node has a *vertical content bias*. Note that a node cannot have both horizontal and vertical content biases, which will lead to a circular dependency.

The `getContentBias()` method of the `Node` class returns the content bias of a node. Its return type is the `javafx.geometry.Orientation` enum type, which has two constants: `HORIZONTAL` and `VERTICAL`. If a node does not have a content bias, for example, `Text` or `ChoiceBox`, the method returns `null`.

All controls that are subclasses of the `Labeled` class, for example, `Label`, `Button`, or `CheckBox`, have a `HORIZONTAL` content bias when they have the text wrapping property enabled. For some nodes, their content bias depends on their orientation. For example, if the orientation of a `FlowPane` is `HORIZONTAL`, its content bias is `HORIZONTAL`; if its orientation is `VERTICAL`, its content bias is `VERTICAL`.

You are supposed to use the above-listed six methods to get the sizes of a node for layout purposes. If a node type does not have a content bias, you need to pass `-1` to these methods as the value for the other dimension. For example, a `ChoiceBox` does not have a content bias, and you would get its preferred size as follows:

```
ChoiceBox choices = new ChoiceBox();
...
double prefWidth = choices.prefWidth(-1);
double prefHeight = choices.prefHeight(-1);
```

For those nodes that have a content bias, you need to pass the biased dimension to get the other dimension. For example, for a button, which has a HORIZONTAL content bias, you would pass -1 to get its width, and you would pass its width value to get its height as follows:

```
Button b = new Button("Hello JavaFX");

// Enable text wrapping for the button, which will change its
// content bias from null (default) to HORIZONTAL
b.setWrapText(true);
...
double prefWidth = b.prefWidth(-1);
double prefHeight = b.prefHeight(prefWidth);
```

If a button does not have the text wrap property enabled, you can pass -1 to both methods `prefWidth()` and `prefHeight()`, as it would not have a content bias.

The generic way to get the width and height of a node for layout purposes is outlined as follows. The code shows how to get the preferred width and height, and the code would be similar to get minimum and maximum width and height of a node:

```
Node node = get the reference of of the node;
...
double prefWidth = -1;
double prefHeight = -1;

Orientation contentBias = b.getContentBias();

if (contentBias == HORIZONTAL) {
    prefWidth = node.prefWidth(-1);
    prefHeight = node.prefHeight(prefWidth);
} else if (contentBias == VERTICAL) {
    prefHeight = node.prefHeight(-1);
    prefWidth = node.prefWidth(prefHeight);
} else {
    // contentBias is null
    prefWidth = node.prefWidth(-1);
    prefHeight = node.prefHeight(-1);
}
```

Now you know how to get the specified values and the actual values for the preferred, minimum, and maximum sizes of a node. These values indicate the range for the size of a node. When a node is laid out inside a container, the container tries to give the node its preferred size. However, based on the container's policy and the specified size of the node, the node may not get its preferred size. Instead, an honoring container will give a node a size that is within its specified range. This is called the *current size*. How do you get the current size of a node? The `Region` and `Control` classes define two *read-only* properties, `width` and `height`, that hold the values for the current width and height of a node.

Now let's see all these methods in action. Listing 6-6 places a button in an `HBox`, prints different types of sizes for the button, changes some properties, and prints the sizes of the button again. The output below shows that as the preferred width of the button becomes smaller, its preferred height becomes bigger.

**Listing 6-6.** Using Different Size-Related Methods of a Node

```

// NodeSizes.java
package com.jdojo.node;

import javafx.application.Application;
import javafx.scene.Scene;
import javafx.scene.control.Button;
import javafx.scene.layout.HBox;
import javafx.stage.Stage;

public class NodeSizes extends Application {
    public static void main(String[] args) {
        Application.launch(args);
    }

    @Override
    public void start(Stage stage) {
        Button btn = new Button("Hello JavaFX!");

        HBox root = new HBox();
        root.getChildren().addAll(btn);

        Scene scene = new Scene(root);
        stage.setScene(scene);
        stage.setTitle("Sizes of a Node");
        stage.show();

        // Print button's sizes
        System.out.println("Before changing button properties:");
        printSizes(btn);

        // Change button's properties
        btn.setWrapText(true);
        btn.setPrefWidth(80);
        stage.sizeToScene();

        // Print button's sizes
        System.out.println("\nAfter changing button properties:");
        printSizes(btn);
    }

    public void printSizes(Button btn) {
        System.out.println("btn.getContentBias() = " + btn.getContentBias());

        System.out.println("btn.getPrefWidth() = " + btn.getPrefWidth() +
            ", btn.getPrefHeight() = " + btn.getPrefHeight());

        System.out.println("btn.getMinWidth() = " + btn.getMinWidth() +
            ", btn.getMinHeight() = " + btn.getMinHeight());
    }
}

```



```

System.out.println("btn.getMaxWidth() = " + btn.getMaxWidth() +
    ", btn.getMaxHeight() = " + btn.getMaxHeight());

double prefWidth = btn.prefWidth(-1);
System.out.println("btn.prefWidth(-1) = " + prefWidth +
    ", btn.prefHeight(prefWidth) = " + btn.prefHeight(prefWidth));

double minWidth = btn.minWidth(-1);
System.out.println("btn.minWidth(-1) = " + minWidth +
    ", btn.minHeight(minWidth) = " + btn.minHeight(minWidth));

double maxWidth = btn.maxWidth(-1);
System.out.println("btn.maxWidth(-1) = " + maxWidth +
    ", btn.maxHeight(maxWidth) = " + btn.maxHeight(maxWidth));

System.out.println("btn.getWidth() = " + btn.getWidth() +
    ", btn.getHeight() = " + btn.getHeight());
    }
}

```

---

Before changing button properties:

```

btn.getContentBias() = null
btn.getPrefWidth() = -1.0, btn.getPrefHeight() = -1.0
btn.getMinWidth() = -1.0, btn.getMinHeight() = -1.0
btn.getMaxWidth() = -1.0, btn.getMaxHeight() = -1.0
btn.prefWidth(-1) = 107.0, btn.prefHeight(prefWidth) = 22.8984375
btn.minWidth(-1) = 37.0, btn.minHeight(minWidth) = 22.8984375
btn.maxWidth(-1) = 107.0, btn.maxHeight(maxWidth) = 22.8984375
btn.getWidth() = 107.0, btn.getHeight() = 23.0

```

After changing button properties:

```

btn.getContentBias() = HORIZONTAL
btn.getPrefWidth() = 80.0, btn.getPrefHeight() = -1.0
btn.getMinWidth() = -1.0, btn.getMinHeight() = -1.0
btn.getMaxWidth() = -1.0, btn.getMaxHeight() = -1.0
btn.prefWidth(-1) = 80.0, btn.prefHeight(prefWidth) = 39.796875
btn.minWidth(-1) = 37.0, btn.minHeight(minWidth) = 22.8984375
btn.maxWidth(-1) = 80.0, btn.maxHeight(maxWidth) = 39.796875
btn.getWidth() = 80.0, btn.getHeight() = 40.0

```

---

The list of methods to get or set sizes of resizable nodes is not over. There are some convenience methods that can be used to perform the same task as the methods discussed in this section. Table 6-2 lists the size-related methods with their defining classes and usage.

**Table 6-2.** Size-Related Methods of Resizable Nodes

| Methods/Properties   | Defining Class  | Usage  |
|--|-----------------|--|
| <b>Properties:</b><br>prefWidth<br>prefHeight<br>minWidth<br>minHeight<br>maxWidth<br>maxHeight  | Region, Control | They define the preferred, minimum, and maximum sizes. They are set to sentinel values by default. Use them to override the default values.  |
| <b>Methods:</b><br>double prefWidth(double h)<br>double prefHeight(double w)<br>double minWidth(double h)<br>double minHeight(double w)<br>double maxWidth(double h)<br>double maxHeight(double w) | Node            | Use them to get the actual sizes of nodes. Pass -1 as the argument if the node does not have a content bias. Pass the actual value of the other dimension as the argument if the node has a content bias. Note that there are no corresponding properties to these methods.  |
| <b>Properties:</b><br>width<br>height  | Region, Control | These are <i>read-only</i> properties that hold the current width and height of resizable nodes.   |
| <b>Methods:</b><br>void setPrefSize(double w, double h)<br>void setMinSize(double w, double h)<br>void setMaxSize(double w, double h)  | Region, Control | These are convenience methods to override the default computed width and height of nodes.  |
| <b>Methods:</b><br>void resize(double w, double h)   | Node            | It resizes a node to the specified width and height. It is called by the parent of the node during a layout. You should not call this method directly in your code. If you need to set the size of a node, use the setMinSize(), setPrefSize(), or setMaxSize() methods instead. This method has no effect on a nonresizable node. |
| <b>Methods:</b><br>void autosize()   | Node            | For a resizable node, it sets the layout bounds to its current preferred width and height. It takes care of the content bias. This method has no effect on a nonresizable node.  |

## Nonresizable Nodes

Nonresizable nodes are not resized by their parents during layout. However, you can change their sizes by changing their properties. Nonresizable nodes (e.g., all shapes) have different properties that determine their sizes. For example, the width and height of a rectangle, the radius of a circle, and the (startX, startY) and (endX, endY) of a line determine their sizes.

There are several size-related methods defined in the `Node` class. Those methods have no effect when they are called on nonresizable nodes or they return their current size. For example, calling the `resize(double w, double h)` method of the `Node` class on a nonresizable node has no effect. For a nonresizable node, the `prefWidth(double h)`, `minWidth(double h)`, and `maxWidth(double h)` methods in the `Node` class return its `layoutBounds` width; whereas `prefHeight(double w)`, `minHeight(double w)`, and `maxHeight(double w)` methods return its `layoutBounds` height. Nonresizable nodes do not have content bias. Pass `-1` to all these methods as the argument for the other dimension.

## Storing User Data in a Node

Every node maintains an observable map of user-defined properties (key/value pairs). You can use it to store any useful information. Suppose you have a `TextField` that lets the user manipulate a person's name. You can store the originally retrieved person's name from the database as the property of the `TextField`. You can use the property later to reset the name or to generate an `UPDATE` statement to update the name in the database. Another use of the properties would be to store micro help text. When a node receives the focus, you can read its micro help property and display it, for example, in a status bar, to help the user understand the use of the node.

The `getProperties()` method of the `Node` class returns an `ObservableMap<Object, Object>` in which you can add or remove properties for the node. The following snippet of code adds a property "originalData" with a value "Advik" to a `TextField` node:

```
TextField nameField = new TextField();
...
ObservableMap<Object, Object> props = nameField.getProperties();
props.put("originalData", "Advik");
```

The following snippet of code reads the value of the "originalData" property from the `nameField` node:

```
ObservableMap<Object, Object> props = nameField.getProperties();
if (props.containsKey("originalData")) {
    String originalData = (String)props.get("originalData");
} else {
    // originalData property is not set yet
}
```

The `Node` class has two convenience methods, `setUserData(Object value)` and `getUserData()`, to store a user-defined value as a property for a node. The value specified in the `setUserData()` method uses the same `ObservableMap` to store the data that are returned by the `getProperties()` method. The `Node` class uses an internal `Object` as the key to store the value. You need to use the `getUserData()` method to get the value that you store using the `setUserData()` method, as follows:

```
nameField.setUserData("Saved"); // Set the user data
...
String userData = (String)nameField.getUserData(); // Get the user data
```

---

■ **Tip** You cannot access the user data of a node directly except by using the `getUserData()` method. Because it is stored in the same `ObservableMap` returned by the `getProperties()` method, you can get to it indirectly by iterating through the values in that map.

---

The `Node` class has a `hasProperties()` method. It tests if a node has properties. Its implementation seems to be wrong as of JavaFX version 2.2. The `Node` class creates an `ObservableMap` to store properties lazily. It is created when you call the `getProperties()` or `setUserData()` method for the first time. The implementation of the `hasProperties()` method returns `true` if the internal `ObservableMap` object has been created. It does not check if the internal map has any key/value pair in it:

```
TextField nameField = new TextField();
System.out.println(nameField.hasProperties());
ObservableMap<Object, Object> props = nameField.getProperties();
System.out.println(nameField.hasProperties());
```

---

```
false
true
```

---

The above snippet of code should print `false` twice. However, it prints `true` for the second time because you have called the `getProperties()` method, which is wrong. Your `nameField` node still has no properties. Let's see if this would get fixed in the later version.

## What Is a Managed Node?

The `Node` class has a `managed` property, which is of type `BooleanProperty`. By default, all nodes are managed. The laying out of a managed node is managed by its parent. A `Parent` node takes into account the `layoutBounds` of all its managed children when it computes its own size. A `Parent` node is responsible for resizing its managed resizable children and positioning them according to its layout policy. When the `layoutBounds` of a managed child changes, the relevant part of the scene graph is relaid out.

If a node is unmanaged, the application is solely responsible for laying it out (computing its size and position). That is, a `Parent` node does not lay out its unmanaged children. Changes in the `layoutBounds` of an unmanaged node do not trigger the relayout above it. An unmanaged `Parent` node acts as a *layout root*. If a child node calls the `Parent.requestLayout()` method, only the branch rooted by the unmanaged `Parent` node is relaid out.

---

■ **Tip** Contrast the `visible` property of the `Node` class with its `managed` property. A `Parent` node takes into account the `layoutBounds` of all its invisible children for layout purposes and ignores the unmanaged children.

---

When would you use an unmanaged node? Typically, you do not need to use unmanaged nodes in applications because they need additional work on your part. However, just know that they exist and you can use them, if needed.

You can use an unmanaged node when you want to show a node in a container without the container considering its `layoutBounds`. You will need to size and position the node yourself. Listing 6-7 demonstrates how to use unmanaged nodes. It uses an unmanaged `Text` node to display a micro help when a node has the focus. The node needs to have a property named `"microHelpText"`. When the micro help is shown, the layout for the entire application is not disturbed as the `Text` node to show the micro help is an unmanaged node. You place the node at an appropriate position in the `focusChanged()` method. The program registers a change listener to the `focusOwner` property of the scene, so you show or hide the micro help `Text` node when the focus inside the scene changes. The resulting screens, when two different nodes have focus, are shown in Figure 6-22. Note that positioning the `Text` node, in this example, was easy as all nodes were inside the same parent node, a `GridPane`. The logic to position the `Text` node becomes complex if nodes are placed inside different parents.

**Listing 6-7.** Using an Unmanaged Text Node to Show Micro Help

```
// MicroHelpApp.java
package com.jdojo.node;

import javafx.application.Application;
import javafx.application.Platform;
import javafx.beans.value.ObservableValue;
import javafx.geometry.VPos;
import javafx.scene.Node;
import javafx.scene.Scene;
import javafx.scene.control.Button;
import javafx.scene.control.Label;
import javafx.scene.control.TextField;
import javafx.scene.layout.GridPane;
import javafx.scene.paint.Color;
import javafx.scene.text.Font;
import javafx.scene.text.Text;
import javafx.stage.Stage;

public class MicroHelpApp extends Application {
    // An instance variable to store the Text node reference
    private Text helpText = new Text();

    public static void main(String[] args) {
        Application.launch(args);
    }

    @Override
    public void start(Stage stage) {
        TextField fName = new TextField();
        TextField lName = new TextField();
        TextField salary = new TextField();

        Button closeBtn = new Button("Close");
        closeBtn.setOnAction(e -> Platform.exit());

        fName.getProperties().put("microHelpText", "Enter the first name");
        lName.getProperties().put("microHelpText", "Enter the last name");
        salary.getProperties().put("microHelpText",
            "Enter a salary greater than $2000.00.");

        // The help text node is unmanaged
        helpText.setManaged(false);
        helpText.setTextOrigin(VPos.TOP);
        helpText.setFill(Color.RED);
        helpText.setFont(Font.font(null, 9));
        helpText.setMouseTransparent(true);

        // Add all nodes to a GridPane
        GridPane root = new GridPane();
    }
}
```

```

root.add(new Label("First Name:"), 1, 1);
root.add(fName, 2, 1);
root.add(new Label("Last Name:"), 1, 2);
root.add(lName, 2, 2);

root.add(new Label("Salary:"), 1, 3);
root.add(salary, 2, 3);
root.add(closeBtn, 3, 3);
root.add(helpText, 4, 3);

Scene scene = new Scene(root, 300, 100);

// Add a change listener to the scene, so you know when the focus owner
// changes and display the micro help
scene.focusOwnerProperty().addListener(
    (ObservableValue<? extends Node> value, Node oldNode, Node newNode)
        -> focusChanged(value, oldNode, newNode));
stage.setScene(scene);
stage.setTitle("Showing Micro Help");
stage.show();
}

public void focusChanged(ObservableValue<? extends Node> value,
    Node oldNode, Node newNode) {
    // Focus has changed to a new node
    String microHelpText = (String)newNode.getProperties().get("microHelpText");

    if (microHelpText != null && microHelpText.trim().length() > 0) {
        helpText.setText(microHelpText);
        helpText.setVisible(true);

        // Position the help text node
        double x = newNode.getLayoutX() +
            newNode.getLayoutBounds().getMinX() -
            helpText.getLayoutBounds().getMinX();
        double y = newNode.getLayoutY() +
            newNode.getLayoutBounds().getMinY() +
            newNode.getLayoutBounds().getHeight() -
            helpText.getLayoutBounds().getMinX();

        helpText.setLayoutX(x);
        helpText.setLayoutY(y);
        helpText.setWrappingWidth(newNode.getLayoutBounds().getWidth());
    }
    else {
        helpText.setVisible(false);
    }
}
}

```

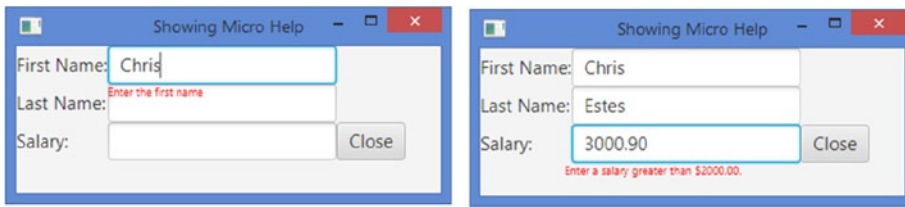

**Figure 6-22.** Using an unmanaged Text node to show micro help

Sometimes you may want to use the space that is used by a node if the node becomes invisible. Suppose you have an HBox with several buttons. When one of the buttons becomes invisible, you want to slide all buttons from right to left. You can achieve a slide-up effect in VBox. Achieving sliding effects in HBox and VBox (or any other containers with relative positioning) is easy by binding the managed property of the node to the visible property. Listing 6-8 shows how to achieve the slide-left feature in an HBox. It displays four buttons. The first button is used to make the third button, b2, visible and invisible. The managed property of the b2 button is bound to its visible property:

```
b2.managedProperty().bind(b2.visibleProperty());
```

When the b2 button is made invisible, it becomes unmanaged, and the HBox does not use its layoutBounds in computing its own layoutBounds. This makes the b3 button slide to the left. Figure 6-23 shows two screenshots when the application is run.

**Listing 6-8.** Simulating the Slide-Left Feature Using Unmanaged Nodes

```
// SlidingLeftNodeTest.java
package com.jdojo.node;

import javafx.application.Application;
import javafx.beans.binding.When;
import javafx.scene.Scene;
import javafx.scene.control.Button;
import javafx.scene.layout.HBox;
import javafx.stage.Stage;

public class SlidingLeftNodeTest extends Application {
    public static void main(String[] args) {
        Application.launch(args);
    }

    @Override
    public void start(Stage stage) {
        Button b1 = new Button("B1");
        Button b2 = new Button("B2");
        Button b3 = new Button("B3");
        Button visibleBtn = new Button("Make Invisible");

        // Add an action listener to the button to make b2 visible
        // if it is invisible and invisible if it is visible
        visibleBtn.setOnAction(e -> b2.setVisible(!b2.isVisible()));
    }
}
```

```

// Bind the text property of the button to the visible
// property of the b2 button
visibleBtn.textProperty().bind(new When(b2.visibleProperty())
    .then("Make Invisible")
    .otherwise("Make Visible"));

// Bind the managed property of b2 to its visible property
b2.managedProperty().bind(b2.visibleProperty());

HBox root = new HBox();
root.getChildren().addAll(visibleBtn, b1, b2, b3);

Scene scene = new Scene(root);
stage.setScene(scene);
stage.setTitle("Sliding to the Left");
stage.show();
    }
}

```

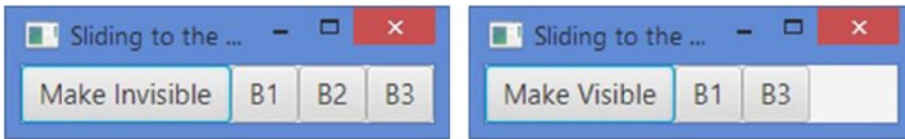

**Figure 6-23.** Simulating the slide-left feature for B2 button

## Transforming Bounds between Coordinate Spaces

I have already covered coordinate spaces used by nodes. Sometimes you may need to translate a Bounds or a point from one coordinate space to another. The Node class contains several methods to support this. The following transformations of a Bounds or a point are supported:

- Local to parent
- Local to scene
- Parent to local
- Scene to local

The `localToParent()` method transforms a Bounds or a point in the local coordinate space of a node to the coordinate space of its parent. The `localToScene()` method transforms a Bounds or a point in the local coordinate space of a node to the coordinate space of its scene. The `parentToLocal()` method transforms a Bounds or a point in the coordinate space of the parent of a node to the local coordinate space of the node. The `sceneToLocal()` method transforms a Bounds or a point in the coordinate space of the scene of a node to the local coordinate space of the node. All methods have three overloaded versions; one version takes a Bounds as an argument and returns the transformed Bounds; another version takes a `Point2D` as an argument and returns the transformed `Point2D`; another version takes the `x` and `y` coordinates of a point and returns the transformed `Point2D`.



These methods are sufficient to transform the coordinate of a point in one coordinate space to another within a scene graph. Sometimes you may need to transform the coordinates of a point in the local coordinate space of a node to the coordinate space of the stage or screen. You can achieve this using the `x` and `y` properties of the `Scene` and `Stage` classes. The `(x, y)` properties of a scene define the coordinates of the top left corner of the scene in the coordinate space of its stage. The `(x, y)` properties of a stage define the coordinates of the top left corner of the stage in the coordinate space of the screen. For example, if `(x1, y1)` is a point in the coordinate space of the scene, `(x1 + x2, y1 + y2)` defines the same point in the coordinate space of the state, where `x2` and `y2` are the `x` and `y` properties of the stage, respectively. Apply the same logic to get the coordinate of a point in the coordinate space of the screen.

Let's look at an example that uses transformations between the coordinate spaces of a node, its parent, and its scene. A scene has three `Labels` and three `TextFields` placed under different parents. A red, small circle is placed at the top left corner of the bounding box of the node that has the focus. As the focus changes, the position of the circle needs to be computed, which would be the same as the position of the top left corner of the current node, relative to the parent of the circle. The center of the circle needs to coincide with the top left corner of the node that has the focus. Figure 6-24 shows the stage when the focus is in the first name and last name nodes. Listing 6-9 has the complete program to achieve this.

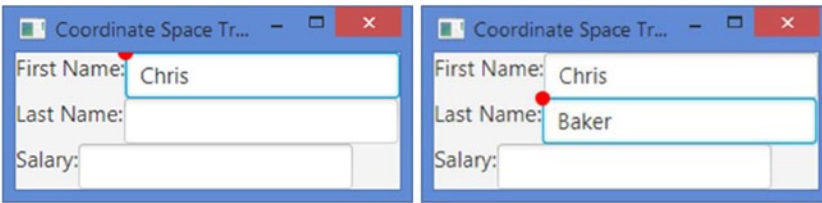

**Figure 6-24.** Using coordinate space transformations to move a circle to a focused node

The program has a scene consisting of three `Labels` and `TextFields`. A pair of a `Label` and a `TextField` is placed in an `HBox`. All `HBoxes` are placed in a `VBox`. An unmanaged `Circle` is placed in the `VBox`. The program adds a change listener to the `focusOwner` property of the scene to track the focus change. When the focus changes, the circle is placed at the top left corner of the node that has the focus.

The `placeMarker()` contains the main logic. It gets the `(x, y)` coordinates of the top left corner of the bounding box of the node in focus in the local coordinate space:

```
double nodeMinX = newNode.getLayoutBounds().getMinX();
double nodeMinY = newNode.getLayoutBounds().getMinY();
```

It transforms the coordinates of the top left corner of the node from the local coordinate space to the coordinate space of the scene:

```
Point2D nodeInScene = newNode.localToScene(nodeMinX, nodeMinY);
```

Now the coordinates of the top left corner of the node are transformed from the coordinate space of the scene to the coordinate space of the circle, which is named `marker` in the program:

```
Point2D nodeInMarkerLocal = marker.sceneToLocal(nodeInScene);
```

Finally, the coordinate of the top left corner of the node is transformed to the coordinate space of the parent of the circle:

```
Point2D nodeInMarkerParent = marker.localToParent(nodeInMarkerLocal);
```

At this point, the `nodeInMarkerParent` is the point (the top left corner of the node in focus) relative to the parent of the circle. If you relocate the circle to this point, you will place the top left corner of the bounding box of the circle to the top left corner of the node in focus:

```
marker.relocate(nodeInMarkerParent.getX(), nodeInMarkerParent.getY())
```

If you want to place the center of the circle to the top left corner of the node in focus, you will need to adjust the coordinates accordingly:

```
marker.relocate(nodeInMarkerParent.getX() + marker.getLayoutBounds().getMinX(),
               nodeInMarkerParent.getY() + marker.getLayoutBounds().getMinY());
```

**Listing 6-9.** Transforming the Coordinates of a Point from One Coordinate Space to Another

```
// CoordinateConversion.java
package com.jdojo.node;

import javafx.application.Application;
import javafx.geometry.Point2D;
import javafx.scene.Node;
import javafx.scene.Scene;
import javafx.scene.control.Label;
import javafx.scene.control.TextField;
import javafx.scene.layout.HBox;
import javafx.scene.layout.VBox;
import javafx.scene.paint.Color;
import javafx.scene.shape.Circle;
import javafx.stage.Stage;

public class CoordinateConversion extends Application {
    // An instance variable to store the reference of the circle
    private Circle marker;

    public static void main(String[] args) {
        Application.launch(args);
    }

    @Override
    public void start(Stage stage) {
        TextField fName = new TextField();
        TextField lName = new TextField();
        TextField salary = new TextField();
```

```

// The Circle node is unmanaged
marker = new Circle(5);
marker.setManaged(false);
marker.setFill(Color.RED);
marker.setMouseTransparent(true);

HBox hb1 = new HBox();
HBox hb2 = new HBox();
HBox hb3 = new HBox();
hb1.getChildren().addAll(new Label("First Name:"), fName);
hb2.getChildren().addAll(new Label("Last Name:"), lName);
hb3.getChildren().addAll(new Label("Salary:"), salary);

VBox root = new VBox();
root.getChildren().addAll(hb1, hb2, hb3, marker);

Scene scene = new Scene(root);

// Add a focus change listener to the scene
scene.focusOwnerProperty().addListener(
    (prop, oldNode, newNode) -> placeMarker(newNode));

stage.setScene(scene);
stage.setTitle("Coordinate Space Transformation");
stage.show();
}

public void placeMarker(Node newNode) {
    double nodeMinX = newNode.getLayoutBounds().getMinX();
    double nodeMinY = newNode.getLayoutBounds().getMinY();
    Point2D nodeInScene = newNode.localToScene(nodeMinX, nodeMinY);
    Point2D nodeInMarkerLocal = marker.sceneToLocal(nodeInScene);
    Point2D nodeInMarkerParent = marker.localToParent(nodeInMarkerLocal);

    // Position the circle appropriately
    marker.relocate(nodeInMarkerParent.getX()
        + marker.getLayoutBounds().getMinX(),
        nodeInMarkerParent.getY()
        + marker.getLayoutBounds().getMinY());
}
}

```

## Summary

A scene graph is a tree data structure. Every item in a scene graph is called a node. An instance of the `javafx.scene.Node` class represents a node in the scene graph. A node can have subitems (also called children) and such a node is called a branch node. A branch node is an instance of the `Parent` class whose concrete subclasses are `Group`, `Region`, and `WebView`. A node that cannot have subitems is called a leaf node. Instances of classes such as `Rectangle`, `Text`, `ImageView`, and `MediaView` are examples of leaf nodes. Only a single node within each scene graph tree will have no parent, which is referred to as the root node. A node may occur at the most once anywhere in the scene graph.

A node may be created and modified on any thread if it is not yet attached to a scene. Attaching a node to a scene and subsequent modification must occur on the JavaFX Application Thread. A node has several types of bounds. Bounds are determined with respect to different coordinate systems. A node in a scene graph has three types of bounds: `layoutBounds`, `boundsInLocal`, and `boundsInParent`.

The `layoutBounds` property is computed based on the geometric properties of the node in the *untransformed* local coordinate space of the node. Effects, clip, and transformations are not included. The `boundsInLocal` property is computed in the untransformed coordinate space of the node. It includes the geometric properties of the node, effects, and clip. Transformations applied to a node are not included. The `boundsInParent` property of a node is in the coordinate space of its parent. It includes the geometric properties of the node, effects, clip, and transformations. It is rarely used directly in code.

The computation of `layoutBounds`, `boundsInLocal`, and `boundsInParent` for a `Group` is different from that of a node. A `Group` takes on the collection bounds of its children. You can apply effects, clip, and transformations separately on each child of a `Group`. You can also apply effects, clip, and transformations directly on a `Group` and they are applied to all its children nodes. The `layoutBounds` of a `Group` is the union of the `boundsInParent` of all its children. It includes effects, clip, and transformations applied directly to the children. It does not include effects, clip, and transformations applied directly to the `Group`. The `boundsInLocal` of a `Group` is computed taking its `layoutBounds` and including the effects and clip applied directly to the `Group`. The `boundsInParent` of a `Group` is computed by taking its `boundsInLocal` and including the transformations applied directly to the `Group`.

Every node maintains an observable map of user-defined properties (key/value pairs). You can use it to store any useful information. A node can be managed or unmanaged. A managed node is laid out by its parent, whereas the application is responsible for laying out an unmanaged node.

The next chapter will discuss how to use colors in JavaFX.

## CHAPTER 7



# Playing with Colors

In this chapter, you will learn:

- How colors are represented in JavaFX
- What different color patterns are
- How to use image pattern
- How to use linear color gradient
- How to use radial color gradient

## Understanding Colors

In JavaFX, you can specify color for text and background color for regions. You can specify a color as a uniform color, an image pattern, or a color gradient. A uniform color uses the same color to fill the entire region. An image pattern lets you fill a region with an image pattern. A color gradient defines a color pattern in which the color varies along a straight line from one color to another. The variation in a color gradient can be linear or radial. I will present examples using all color types in this chapter. Figure 7-1 shows the class diagram for color-related classes in JavaFX. All classes are included in the `javafx.scene.paint` package.

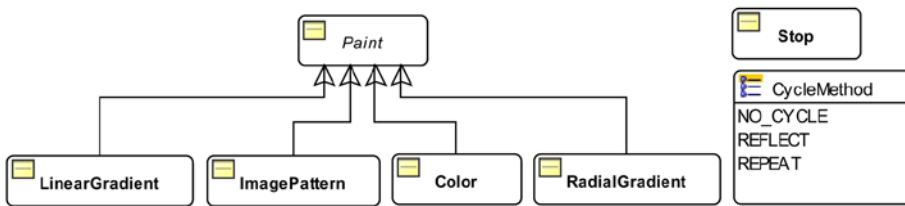

**Figure 7-1.** The class diagram of color-related classes in JavaFX

The `Paint` class is an abstract class and it is the base class for other color classes. It contains only one static method that takes a `String` argument and returns a `Paint` instance. The returned `Paint` instance would be of the `Color`, `LinearGradient`, or `RadialGradient` class, as shown in the following code:

```
public static Paint valueOf(String value)
```

You will not use the `valueOf()` method of the `Paint` class directly. It is used to convert the color value read in a `String` from the CSS files. The following snippet of code creates instances of the `Paint` class from `Strings`:

```
// redColor is an instance of the Color class
Paint redColor = Paint.valueOf("red");

// aLinearGradientColor is an instance of the LinearGradient class
Paint aLinearGradientColor = Paint.valueOf("linear-gradient(to bottom right, red, black)" );

// aRadialGradientColor is an instance of the RadialGradient class
Paint aRadialGradientColor =
    Paint.valueOf("radial-gradient(radius 100%, red, blue, black)");
```

A uniform color, an image pattern, a linear color gradient, and a radial color gradient are instances of the `Color`, `ImagePattern`, `LinearGradient`, and `RadialGradient` classes, respectively. The `Stop` class and the `CycleMethod` enum are used while working with color gradients.

---

■ **Tip** Typically, methods for setting the color attribute of a node take the `Paint` type as an argument, allowing you to use any of the four color patterns.

---

## Using the Color Class

The `Color` class represents a solid uniform color from the RGB color space. Every color has an alpha value defined between 0.0 to 1.0 or 0 to 255. An alpha value of 0.0 or 0 means the color is completely transparent, and an alpha value of 1.0 or 255 denotes a completely opaque color. By default, the alpha value is set to 1.0. You can have an instance of the `Color` class in three ways:

- Using the constructor
- Using one of the factory methods
- Using one of the color constants declared in the `Color` class

The `Color` class has only one constructor that lets you specify the RGB and opacity in the range of 1,0 and 1.0:

```
public Color(double red, double green, double blue, double opacity)
```

The following snippet of code creates a completely opaque blue color:

```
Color blue = new Color(0.0, 0.0, 1.0, 1.0);
```

You can use the following static methods in the `Color` class to create `Color` objects. The double values need to be between 0.0 and 1.0 and int values between 0 and 255:

- `Color color(double red, double green, double blue)`
- `Color color(double red, double green, double blue, double opacity)`
- `Color hsb(double hue, double saturation, double brightness)`

- `Color hsb(double hue, double saturation, double brightness, double opacity)`
- `Color rgb(int red, int green, int blue)`
- `Color rgb(int red, int green, int blue, double opacity)`

The `valueOf()` and `web()` factory methods let you create `Color` objects from strings in web color value formats. The following snippet of code creates blue `Color` objects using different string formats:

```
Color blue = Color.valueOf("blue");
Color blue = Color.web("blue");
Color blue = Color.web("#0000FF");
Color blue = Color.web("0X0000FF");
Color blue = Color.web("rgb(0, 0, 255)");
Color blue = Color.web("rgba(0, 0, 255, 0.5)"); // 50% transparent blue
```

The `Color` class defines about 140 color constants, for example, `RED`, `WHITE`, `TAN`, `BLUE`, among others. Colors defined by these constants are completely opaque.

## Using the *ImagePattern* Class

An image pattern lets you fill a shape with an image. The image may fill the entire shape or use a tiling pattern. Here are the steps you would use to get an image pattern:

1. Create an `Image` object using an image from a file.
2. Define a rectangle, known as the anchor rectangle, relative to the upper left corner of the shape to be filled.

The image is shown in the anchor rectangle and is then resized to fit the anchor rectangle. If the bounding box for the shape to be filled is bigger than that of the anchor rectangle, the anchor rectangle with the image is repeated within the shape in a tiling pattern.

You can create an object of the `ImagePattern` using one of its constructors:

- `ImagePattern(Image image)`
- `ImagePattern(Image image, double x, double y, double width, double height, boolean proportional)`

The first constructor fills the entire bounding box with the image without any pattern. The second constructor lets you specify the `x` and `y` coordinates, width, and height of the anchor rectangle. If the `proportional` argument is `true`, the anchor rectangle is specified relative to the bounding box of the shape to be filled in terms of a unit square. If the `proportional` argument is `false`, the anchor rectangle is specified in the local coordinate system of the shape. The following two calls to the two constructors would produce the same result:

```
ImagePattern ip1 = new ImagePattern(anImage);
ImagePattern ip2 = new ImagePattern(anImage, 0.0, 0.0, 1.0, 1.0, true);
```

For the example here, you will use the image shown in Figure 7-2. It is a 37px by 25px blue rounded rectangle. It can be found in the `resources/picture/blue_rounded_rectangle.png` file under the source code folder.



**Figure 7-2.** A blue rounded rectangle

Using that file, let's create an image pattern, using the following code:

```
Image img = create the image object...
ImagePattern p1 = new ImagePattern(img, 0, 0, 0.25, 0.25, true);
```

The last argument in the `ImagePattern` constructor set to `true` makes the bounds of the anchor rectangle, 0, 0, 0.25, and 0.25, to be interpreted proportional to the size of the shape to be filled. The image pattern will create an anchor rectangle at (0, 0) of the shape to be filled. Its width and height will be 25% of the shape to be filled. This will make the anchor rectangle repeat four times horizontally and four times vertically. If you use the following code with the above image pattern, it will produce a rectangle as shown in Figure 7-3.

```
Rectangle r1 = new Rectangle(100, 50);
r1.setFill(p1);
```

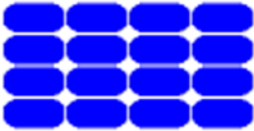

**Figure 7-3.** Filling a rectangle with an image pattern

If you use the same image pattern to fill a triangle with the following snippet of code, the resulting triangle will look like the one shown in Figure 7-4.

```
Polygon triangle = new Polygon(50, 0, 0, 50, 100, 50);
triangle.setFill(p1);
```



**Figure 7-4.** Filling a triangle with an image pattern

How would you fill a shape completely with an image without having a tiling pattern? You would need to use an `ImagePattern` with the proportional argument set to `true`. The center of the anchor rectangle should be at (0, 0) and its width and height should be set to 1 as follows:

```
// An image pattern to completely fill a shape with the image
ImagePattern ip = new ImagePattern(yourImage, 0.0, 0.0, 1.0, 1.0, true);
```



The program in Listing 7-1 shows how to use an image pattern. The resulting screen is shown in Figure 7-5. Its `init()` method loads an image in an `Image` object and stores it in an instance variable. If the image file is not found in the CLASSPATH, it prints an error message and quits.

**Listing 7-1.** Using and Image Pattern to Fill Different Shapes

```
// ImagePatternApp.java
package com.jdojo.color;

import java.net.URL;
import javafx.application.Application;
import javafx.application.Platform;
import javafx.scene.Scene;
import javafx.scene.image.Image;
import javafx.scene.layout.HBox;
import javafx.scene.paint.ImagePattern;
import javafx.scene.shape.Circle;
import javafx.scene.shape.Rectangle;
import javafx.stage.Stage;

public class ImagePatternApp extends Application {
    private Image img;

    public static void main(String[] args) {
        Application.launch(args);
    }

    @Override
    public void init() {
        // Create an Image object
        final String IMAGE_PATH = "resources/picture/blue_rounded_rectangle.png";
        URL url = this.getClass().getClassLoader().getResource(IMAGE_PATH);
        if (url == null) {
            System.out.println(IMAGE_PATH + " file not found in CLASSPATH");
            Platform.exit();
            return;
        }
        img = new Image(url.toExternalForm());
    }

    @Override
    public void start(Stage stage) {
        // An anchor rectangle at (0, 0) that is 25% wide and 25% tall
        // relative to the rectangle to be filled
        ImagePattern p1 = new ImagePattern(img, 0, 0, 0.25, 0.25, true);
        Rectangle r1 = new Rectangle(100, 50);
        r1.setFill(p1);

        // An anchor rectangle at (0, 0) that is 50% wide and 50% tall
        // relative to the rectangle to be filled
        ImagePattern p2 = new ImagePattern(img, 0, 0, 0.5, 0.5, true);
        Rectangle r2 = new Rectangle(100, 50);
        r2.setFill(p2);
    }
}
```

```

// Using absolute bounds for the anchor rectangle
ImagePattern p3 = new ImagePattern(img, 40, 15, 20, false);
Rectangle r3 = new Rectangle(100, 50);
r3.setFill(p3);

// Fill a circle
ImagePattern p4 = new ImagePattern(img, 0, 0, 0.1, 0.1, true);
Circle c = new Circle(50, 50, 25);
c.setFill(p4);

HBox root = new HBox();
root.getChildren().addAll(r1, r2, r3, c);

Scene scene = new Scene(root);
stage.setScene(scene);

stage.setTitle("Using Image Patterns");
stage.show();
}
}

```

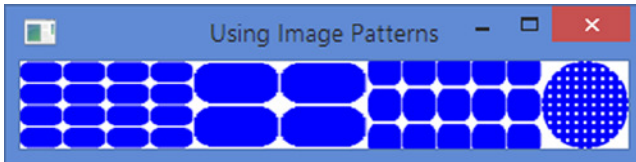

**Figure 7-5.** Filling different shapes with image patterns

## Understanding Linear Color Gradient

A linear color gradient is defined using an axis known as a *gradient line*. Each point on the gradient line is of a different color. All points on a line that is perpendicular to the gradient line have the same color, which is the color of the point of intersection between the two lines. The gradient line is defined by a starting point and an ending point. Colors along the gradient line are defined at some points on the gradient line, which are known as *stop-color points* (or stop points). Colors between two stop points are computed using interpolation.

The gradient line has a direction, which is from the starting point to the ending point. All points on a line perpendicular to the gradient line that pass through a stop point will have the color of the stop point. For example, suppose you have defined a stop point P1 with a color C1. If you draw a line perpendicular to the gradient line passing through the point P1, all points on that line will have the color C1.

Figure 7-6 shows the details of the elements constituting a linear color gradient. It shows a rectangular region filled with a linear color gradient. The gradient line is defined from the left side to the right side. The starting point has a white color and the ending point has a black color. On the left side of the rectangle, all points have the white color, and on the right side, all points have the black color. In between the left and the right sides, the color varies between white and black.

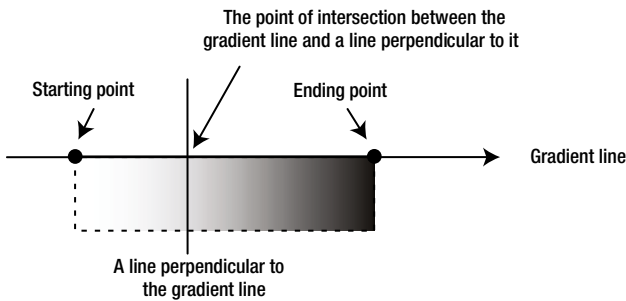

**Figure 7-6.** The details of a linear color gradient

## Using the *LinearGradient* Class

In JavaFX, an instance of the `LinearGradient` class represents a linear color gradient. The class has the following two constructors. The types of their last arguments are different:

- `LinearGradient(double startX, double startY, double endX, double endY, boolean proportional, CycleMethod cycleMethod, List<Stop> stops)`
- `LinearGradient(double startX, double startY, double endX, double endY, boolean proportional, CycleMethod cycleMethod, Stop... stops)`

The `startX` and `startY` arguments define the x and y coordinates of the starting point of the gradient line. The `endX` and `endY` arguments define the x and y coordinates of the starting point of the gradient line.

The `proportional` argument affects the way the coordinates of the starting and ending points are treated. If it is true, the starting and ending points are treated relative to a unit square. Otherwise, they are treated as absolute value in the local coordinate system. The use of this argument needs a little more explanation.

Typically, a color gradient is used to fill a region, for example, a rectangle. Sometimes, you know the size of the region and sometimes you will not. The value of this argument lets you specify the gradient line in relative or absolute form. In relative form, the region is treated as a unit square. That is, the coordinates of the upper left and the lower right corners are (0.0, 0.0) and (1.0, 1.0), respectively. Other points in the regions will have x and y coordinates between 0.0 and 1.0. Suppose you specify the starting point as (0.0, 0.0) and the ending point as (1.0, 0.0). It defines a horizontal gradient line from the left to right. The starting and ending points of (0.0, 0.0) and (0.0, 1.0) define a vertical gradient line from top to bottom. The starting and ending points of (0.0, 0.0) and (0.5, 0.0) define a horizontal gradient line from left to middle of the region.

When the `proportional` argument is false, the coordinate values for the starting and ending points are treated as absolute values with respect to the local coordinate system. Suppose you have a rectangle of width 200 and height 100. The starting and ending points of (0.0, 0.0) and (200.0, 0.0) define a horizontal gradient line from left to right. The starting and ending points of (0.0, 0.0) and (200.0, 100.0) define a diagonal gradient line from the top left corner to the bottom right corner.

The `cycleMethod` argument defines how the regions outside the color gradient bounds, defined by the starting and ending points, should be filled. Suppose you define the starting and ending points with the `proportional` argument set to true as (0.0, 0.0) and (0.5, 0.0), respectively. This covers only the left half of the region. How should the right half of the region be filled? You specify this behavior using the `cycleMethod` argument. Its value is one of the enum constants defined in the `CycleMethod` enum:

- `CycleMethod.NO_CYCLE`
- `CycleMethod.REFLECT`
- `CycleMethod.REPEAT`

The cycle method of `NO_CYCLE` fills the remaining region with the terminal color. If you have defined color a stop point only from the left to the middle of a region, the right half will be filled with the color that is defined for the middle of the region. Suppose you define a color gradient for only the middle half of a region, leaving the 25% at the left side and 25% at the right side undefined. The `NO_CYCLE` method will fill the left 25% region with the color that is defined at the 25% distance from left and the right 25% region with the color defined at the 25% distance from right. The color for the middle 50% will be determined by the color-stop points.

The cycle method of `REFLECT` fills the remaining regions by reflecting the color gradient, as start-to-end and end-to-start, from the nearest filled region. The cycle method of `REPEAT` repeats the color gradient to fill the remaining region.

The `stops` argument defines the color-stop points along the gradient line. A color-stop point is represented by an instance of the `Stop` class, which has only one constructor:

```
Stop(double offset, Color color)
```

The offset value is between 0.0 and 1.0. It defines the relative distance of the stop point along the gradient line from the starting point. For example, an offset of 0.0 is the starting point, an offset of 1.0 is the ending point, an offset of 0.5 is in the middle of the starting and ending points, and so forth. You define at least two stop points with two different colors to have a color gradient. There are no limits on the number of stop points you can define for a color gradient.

That covers the explanation for the arguments of the `LinearGradient` constructors. So let's look at some examples on how to use them.

The following snippet of code fills a rectangle with a linear color gradient, as shown in Figure 7-7:

```
Stop[] stops = new Stop[]{new Stop(0, Color.WHITE), new Stop(1, Color.BLACK)};
LinearGradient lg = new LinearGradient(0, 0, 1, 0, true, NO_CYCLE, stops);
Rectangle r = new Rectangle(200, 100);
r.setFill(lg);
```



**Figure 7-7.** A horizontal linear color gradient with two stop points: white at starting and black at ending point

You have two color-stop points. The stop point in the beginning is colored white and that of the end is colored black. The starting point (0, 0) and ending point (1, 0) define a horizontal gradient from left to right. The proportional argument is set to `true`, which means the coordinate values are interpreted as relative to a unit square. The cycle method argument, which is set to `NO_CYCLE`, has no effect in this case as your gradient bounds cover the entire region. In the above code, if you want to set the proportional argument value to `false`, to have the same effect, you would create the `LinearGradient` object as follows. Note the use of 200 as the x coordinate for the ending point to denote the end of the rectangle width:

```
LinearGradient lg = new LinearGradient(0, 0, 200, 0, false, NO_CYCLE, stops);
```

Let's look at another example. The resulting rectangle after running the following snippet of code is shown in Figure 7-8:

```
Stop[] stops = new Stop[]{new Stop(0, Color.WHITE), new Stop(1, Color.BLACK)};
LinearGradient lg = new LinearGradient(0, 0, 0.5, 0, true, NO_CYCLE, stops);
Rectangle r = new Rectangle(200, 100);
r.setFill(lg);
```



**Figure 7-8.** A horizontal linear color gradient with two stop points: white at starting and black at midpoint

In this code, you have made a slight change. You defined a horizontal gradient line, which starts at the left side of the rectangle and ends in the middle. Note the use of (0.5, 0) as the coordinates for the ending point. This leaves the right half of the rectangle with no color gradient. The cycle method is effective in this case as its job is to fill the unfilled regions. The color at the middle of the rectangle is black, which is defined by the second stop point. The NO\_CYCLE value uses the terminal black color to fill the right half of the rectangle.

Let's look at a slight variant of the previous example. You change the cycle method from NO\_CYCLE to REFLECT, as shown in the following snippet of code, which results in a rectangle as shown in Figure 7-9. Note that the right half region (the region with undefined gradient) is the reflection of the left half:

```
Stop[] stops = new Stop[]{new Stop(0, Color.WHITE), new Stop(1, Color.BLACK)};
LinearGradient lg = new LinearGradient(0, 0, 0.5, 0, true, REFLECT, stops);
Rectangle r = new Rectangle(200, 100);
r.setFill(lg);
```



**Figure 7-9.** A horizontal linear color gradient with two stop points: white at starting and black at midpoint and REFLECT as the cycle method

Let's make a slight change in the previous example so the ending point coordinate covers only one-tenth of the width of the rectangle. The code is as follows, and the resulting rectangle is shown in Figure 7-10. The right 90% of the rectangle is filled using the REFLECT cycle method by alternating end-to-start and start-to-end color patterns:

```
Stop[] stops = new Stop[]{new Stop(0, Color.WHITE), new Stop(1, Color.BLACK)};
LinearGradient lg = new LinearGradient(0, 0, 0.1, 0, true, REFLECT, stops);
Rectangle r = new Rectangle(200, 100);
r.setFill(lg);
```

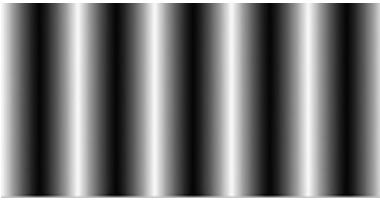

**Figure 7-10.** A horizontal linear color gradient with two stop points: white at starting and black at one-tenth point and REFLECT as the cycle method

Now let's look at the effect of using the REPEAT cycle method. The following snippet of code uses an ending point at the middle of the width of the rectangle and a cycle method of REPEAT. This results in a rectangle as shown in Figure 7-11. If you set the ending point to one-tenth of the width in this example, it will result in a rectangle as shown in Figure 7-12.

```
Stop[] stops = new Stop[] {new Stop(0, Color.WHITE), new Stop(1, Color.BLACK)};
LinearGradient lg = new LinearGradient(0, 0, 0.5, 0, true, REPEAT, stops);
Rectangle r = new Rectangle(200, 100);
r.setFill(lg);
```



**Figure 7-11.** A horizontal linear color gradient with two stop points: white at starting and black at midpoint and REPEAT as the cycle method



**Figure 7-12.** A horizontal linear color gradient with two stop points: white at starting and black at one-tenth point and REPEAT as the cycle method

You could also define more than two stop points, as shown in the following snippet of code. It divides the distance between the starting and the ending points on the gradient line into four segments, each by 25% of the width. The first segment (from left) will have colors between red and green, the second between green and blue, the third between blue and orange, and the fourth between orange and yellow. The resulting rectangle is shown in Figure 7-13. If you are reading a printed copy of the book, you may not see the colors.

```

Stop[] stops = new Stop[]{new Stop(0, Color.RED),
                           new Stop(0.25, Color.GREEN),
                           new Stop(0.50, Color.BLUE),
                           new Stop(0.75, Color.ORANGE),
                           new Stop(1, Color.YELLOW)};
LinearGradient lg = new LinearGradient(0, 0, 1, 0, true, NO_CYCLE, stops);
Rectangle r = new Rectangle(200, 100);
r.setFill(lg);

```

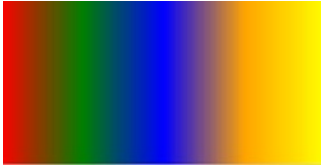

**Figure 7-13.** A horizontal linear color gradient with five stop points

You are not limited to defining only horizontal color gradients. You can define a color gradient with a gradient line with any angle. The following snippet of code creates a gradient from the top left corner to the bottom right corner. Note that when the proportional argument is true, (0, 0) and (1, 1) define the (x, y) coordinates of the top left and bottom right corners of the region:

```

Stop[] stops = new Stop[]{new Stop(0, Color.WHITE), new Stop(1, Color.BLACK)};
LinearGradient lg = new LinearGradient(0, 0, 1, 1, true, NO_CYCLE, stops);
Rectangle r = new Rectangle(200, 100);
r.setFill(lg);

```

The following snippet of code defines a gradient line between (0, 0) and (0.1, 0.1) points. It uses the REPEAT cycle method to fill the rest of the region. The resulting rectangle is shown in Figure 7-14.

```

Stop[] stops = new Stop[]{new Stop(0, Color.WHITE), new Stop(1, Color.BLACK)};
LinearGradient lg = new LinearGradient(0, 0, 0.1, 0.1, true, REPEAT, stops);
Rectangle r = new Rectangle(200, 100);
r.setFill(lg);

```



**Figure 7-14.** An angled linear color gradient with two stop points: white at the starting point (0, 0) and black at the ending point (0.1, 0.1) with REPEAT as the cycle method

## Defining Linear Color Gradients Using a String Format

You can also specify a linear color gradient in string format using the static method `valueOf(String colorString)` of the `LinearGradient` class. Typically, the string format is used to specify a linear color gradient in a CSS file. It has the following syntax:

```
linear-gradient([gradient-line], [cycle-method], color-stops-list)
```

The arguments within square brackets ([ and ]) are optional. If you do not specify an optional argument, the comma that follows also needs to be excluded. The default value for the `gradient-line` argument is “to bottom.” The default value for the `cycle-method` argument is `NO_CYCLE`. You can specify the gradient line in two ways:

- Using two points—the starting point and the ending point
- Using a side or *s* corner

The syntax for using two points for the gradient line is:

```
from point-1 to point-2
```

The coordinates of the points may be specified in percentage of the area or in actual measurement in pixels. For a 200px wide by 100px tall rectangle, a horizontal gradient line may be specified in the following two ways:

```
from 0% 0% to 100% 0%
```

or

```
from 0px 0px to 200px 0px
```

The syntax for using a side or a corner is:

```
to side-or-corner
```

The `side-or-corner` value may be `top`, `left`, `bottom`, `right`, `top left`, `bottom left`, `bottom right`, or `top right`. When you define the gradient line using a side or a corner, you specify only the ending point. The starting point is inferred. For example, the value “to top” infers the starting point as “from bottom”; the value “to bottom right” infers the starting point as “from top left,” and so forth. If the `gradient-line` value is missing, it defaults to “to bottom.”

The valid values for the `cycle-method` are `repeat` and `reflect`. If it is missing, it defaults to `NO_CYCLE`. It is a runtime error to specify the value of the `cycle-method` argument as `NO_CYCLE`. If you want it to be `NO_CYCLE`, simply omit the `cycle-method` argument from the syntax.

The `color-stops-list` argument is a list of color stops. A color stop consists of a web color name and, optionally, a position in pixels or percentage from the starting point. Examples of lists of color stops are:

- `white, black`
- `white 0%, black 100%`
- `white 0%, yellow 50%, blue 100%`
- `white 0px, yellow 100px, red 200px`



When you do not specify positions for the first and the last color stops, the positions for the first one defaults to 0% and the second one to 100%. So, the color stop lists "white, black" and "white 0%, black 100%" are fundamentally the same.

If you do not specify positions for any of the color stops in the list, they are assigned positions in such a way that they are evenly placed between the starting point and the ending point. The following two lists of color stops are the same:

- white, yellow, black, red, green
- white 0%, yellow 25%, black 50%, red 75%, green 100%

You can specify positions for some color stops in a list and not for others. In this case, the color stops without positions are evenly spaced between the preceding and following color stops with positions. The following two lists of color stops are the same:

- white, yellow, black 60%, red, green
- white 0%, yellow 30%, black 50%, red 80%, green 100%

If a color stop in a list has its position set less than the position specified for any previous color stops, its position is set equal to the maximum position set for the previous color stops. The following list of color stops sets 10% for the third color stop, which is less than the position of the second color stop (50%):

```
white, yellow 50%, black 10%, green
```

This will be changed at runtime to use 50% for the third color stop as follows:

```
white 0%, yellow 50%, black 50%, green 100%
```

Now let's look at some examples. The following string will create a linear gradient from top to bottom with `NO_CYCLE` as the cycle method. Colors are white and black at the top and bottom, respectively:

```
linear-gradient(white, black)
```

This value is the same as

```
linear-gradient(to bottom, white, black)
```

The following snippet of code will create a rectangle as shown in Figure 7-15. It defines a horizontal color gradient with the ending point midway through the width of the rectangle. It uses `repeat` as the cycle method:

```
String value = "from 0px 0px to 100px 0px, repeat, white 0%, black 100%";
LinearGradient lg2 = LinearGradient.valueOf(value);
Rectangle r2 = new Rectangle(200, 100);
r2.setFill(lg2);
```

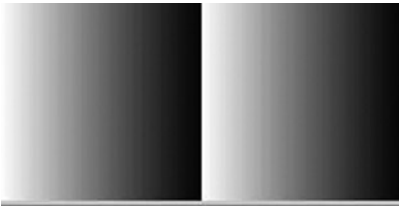

**Figure 7-15.** Creating a linear color gradient using the string format

The following string value for a linear color gradient will create a diagonal gradient from the top left corner to the bottom right corner filling the area with white and black colors:

"to bottom right, white 0%, black 100%"

## Understanding Radial Color Gradient

In a radial color gradient, colors start at a single point, transitioning smoothly outward in a circular or elliptical shape. The shape, let's say a circle, is defined by a center point and a radius. The starting point of colors is known as the *focus point of the gradient*. The colors change along a line, starting at the focus point of the gradient, in all directions until the periphery of the shape is reached. A radial color gradient is defined using three components:

- A gradient shape (the center and radius of the of the gradient circle)
- A focus point that has the first color of the gradient
- Color stops

The focus point of the gradient and the center point of the gradient shape may be different. Figure 7-16 shows the components of a radial color gradient. The figure shows two radial gradients: In the left side, the focus point and the center point are located at the same place; in the right side, the focus point is located horizontally right to the center point of the shape.

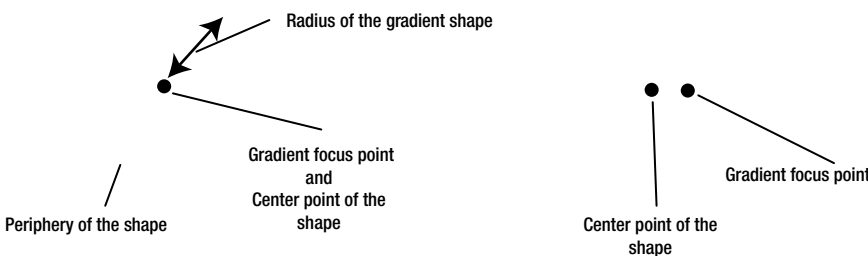

**Figure 7-16.** Elements defining a radial color gradient

The focus point is defined in terms of a focus angle and a focus distance, as shown in Figure 7-17. The focus angle is the angle between a horizontal line passing through the center point of the shape and a line joining the center point and the focus point. The focus distance is the distance between the center point of the shape and the focus point of the gradient.

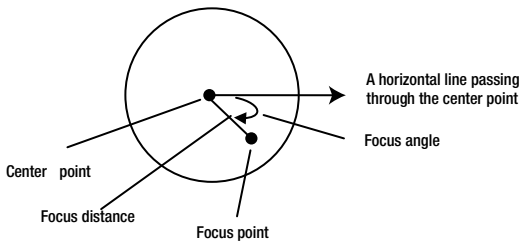

**Figure 7-17.** Defining a focus point in a radial color gradient

The list of color stops determines the value of the color at a point inside the gradient shape. The focus point defines the 0% position of the color stops. The points on the periphery of the circle define the 100% position for the color stops. How would you determine the color at a point inside the gradient circle? You would draw a line passing through the point and the focus point. The color at the point will be interpolated using the nearest color stops on each side of the point on the line.

## Using the *RadialGradient* Class

An instance of the `RadialGradient` class represents a radial color gradient. The class contains the following two constructors that differ in the types of their last argument:

- `RadialGradient(double focusAngle, double focusDistance, double centerX, double centerY, double radius, boolean proportional, CycleMethod cycleMethod, List<Stop> stops)`
- `RadialGradient(double focusAngle, double focusDistance, double centerX, double centerY, double radius, boolean proportional, CycleMethod cycleMethod, Stop... stops)`

The `focusAngle` argument defines the focus angle for the focus point. A positive focus angle is measured clockwise from the horizontal line passing through the center point and the line connecting the center point and the focus point. A negative value is measured counterclockwise.

The `focusDistance` argument is specified in terms of the percentage of the radius of the circle. The value is clamped between -1 and 1. That is, the focus point is always inside the gradient circle. If the focus distance sets the focus point outside the periphery of the gradient circle, the focus point that is used is the point of intersection of the periphery of the circle and the line connecting the center point and the set focus point.

The focus angle and the focus distance can have positive and negative values. Figure 7-18 illustrates this: it shows four focus points located at 80% distance, positive and negative, from the center point and at a 60-degree angle, positive and negative.

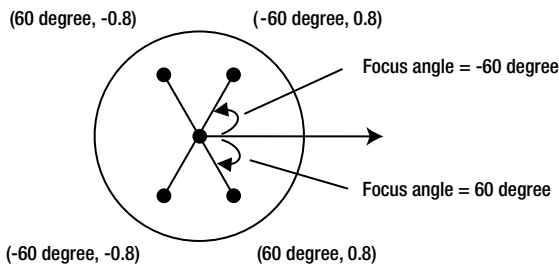

**Figure 7-18.** Locating a focus point with its focus angle and focus distance

The `centerX` and `centerY` arguments define the x and y coordinates of the center point, respectively, and the `radius` argument is the radius of the gradient circle. These arguments can be specified relative to a unit square (between 0.0 and 1.0) or in pixels.

The `proportional` argument affects the way the values for the coordinates of the center point and radius are treated. If it is true, they are treated relative to a unit square. Otherwise, they are treated as absolute values in the local coordinate system. For more details on the use of the `proportional` argument, please refer to the section “Using the *LinearGradient* Class” earlier in this chapter.

---

■ **Tip** JavaFX lets you create a radial gradient of a circular shape. However, when the region to be filled by a radial color gradient has a nonsquare bounding box (e.g., a rectangle) and you specify the radius of the gradient circle relative to the size of the shape to be filled, JavaFX will use an elliptical radial color gradient. This is not documented in the API documentation of the `RadialGradient` class. I will present an example of this kind shortly.

---

The `cycleMethod` and `stops` arguments have the same meaning as described earlier in the section on using the `LinearGradient` class. In a radial color gradient, stops are defined along lines connecting the focus point and points on the periphery of the gradient circle. The focus point defines the 0% stop point and the points on the circle periphery define 100% stop points.

Let’s look at some examples of using the `RadialGradient` class. The following snippet of code produces a radial color gradient for a circle as shown in Figure 7-19:

```
Stop[] stops = new Stop[]{new Stop(0, Color.WHITE), new Stop(1, Color.BLACK)};
RadialGradient rg = new RadialGradient(0, 0, 0.5, 0.5, 0.5, true, NO_CYCLE, stops);
Circle c = new Circle(50, 50, 50);
c.setFill(rg);
```



**Figure 7-19.** A radial color gradient with the same center point and focus point

The zero value for the focus angle and focus distance locates the focus point at the center of the gradient circle. A true `proportional` argument interprets the center point coordinates (0.5, 0.5) as (25px, 25px) for the 50 by 50 rectangular bounds of the circle. The radius value of 0.5 is interpreted as 25px, and that places the center of the gradient circle at the same location as the center of the circle to fill. The `cycleMethod` of `NO_CYCLE` has no effect in this case as the gradient circle fills the entire circular area. The color stop at the focus point is white and at the periphery of the gradient circle it is black.

The following snippet of code specifies the radius of the gradient circle as 0.2 of the circle to be filled. This means that it will use a gradient circle of 10px (0.2 multiplied by 50px, which is the radius of the circle to be filled). The resulting circle is shown in Figure 7-20. The region of the circle beyond the 0.2 of its radius has been filled with the color black, as the cycle method was specified as `NO_CYCLE`:

```
Stop[] stops = new Stop[]{new Stop(0, Color.WHITE), new Stop(1, Color.BLACK)};
RadialGradient rg = new RadialGradient(0, 0, 0.5, 0.5, 0.2, true, NO_CYCLE, stops);
Circle c = new Circle(50, 50, 50);
c.setFill(rg);
```



**Figure 7-20.** A radial color gradient with the same center point and focus point having a gradient circle with a radius of 0.20

Now let's use the cycle method of `REPEAT` in the above snippet of code. The resulting circle is shown in Figure 7-21.

```
Stop[] stops = new Stop[]{new Stop(0, Color.WHITE), new Stop(1, Color.BLACK)};
RadialGradient rg = new RadialGradient(0, 0, 0.5, 0.5, 0.2, true, REPEAT, stops);
Circle c = new Circle(50, 50, 50);
c.setFill(rg);
```



**Figure 7-21.** A radial color gradient with the same center point and focus point, a gradient circle with a radius of 0.20, and the cycle method as `REPEAT`

So now let's use a different center point and focus point. Use a 60-degree focus angle and 0.2 times the radius as the focus distance as in the following code. The resulting circle is shown in Figure 7-22. Notice the 3D effect you get by moving the focus point away from the center point.

```
Stop[] stops = new Stop[]{new Stop(0, Color.WHITE), new Stop(1, Color.BLACK)};
RadialGradient rg = new RadialGradient(60, 0.2, 0.5, 0.5, 0.2, true, REPEAT, stops);
Circle c = new Circle(50, 50, 50);
c.setFill(rg);
```



**Figure 7-22.** A radial color gradient using different center and focus points

Now let's fill a rectangular region (nonsquare) with a radial color gradient. The code for this effect follows and the resulting rectangle is shown in Figure 7-23. Notice the elliptical gradient shape used by JavaFX. You have specified the radius of the gradient as 0.5 and the proportional argument as true. Since your rectangle is 200px wide and 100px tall, it results in two radii: one along the x-axis and one along the y-axis, giving rise to an ellipse. The radii along the x and y axes are 100px and 50px, respectively.

```
Stop[] stops = new Stop[]{new Stop(0, Color.WHITE), new Stop(1, Color.BLACK)};
RadialGradient rg = new RadialGradient(0, 0, 0.5, 0.5, 0.5, true, REPEAT, stops);
Rectangle r = new Rectangle(200, 100);
r.setFill(rg);
```



**Figure 7-23.** A rectangle filled with a radial color gradient with a proportional argument value of true

If you want a rectangle to be filled with a color gradient of a circular shape rather than elliptical shape, you should specify the proportional argument as false and the radius value will be treated in pixels. The following snippet of code produces a rectangle, as shown in Figure 7-24:

```
Stop[] stops = new Stop[]{new Stop(0, Color.WHITE), new Stop(1, Color.BLACK)};
RadialGradient rg = new RadialGradient(0, 0, 100, 50, 50, false, REPEAT, stops);
Rectangle r = new Rectangle(200, 100);
r.setFill(rg);
```

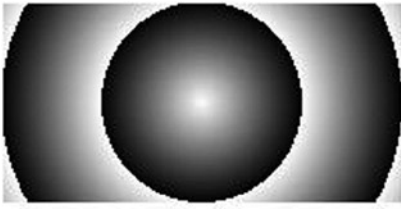

**Figure 7-24.** A rectangle filled with a radial color gradient with a proportional argument value of false

How can you fill a triangle or any other shape with a radial color gradient? The shape of a radial gradient, circular or elliptical, depends on the several conditions. Table 7-1 shows the combinations of the criteria that will determine the shape of a radial color gradient.

**Table 7-1.** Criteria Used to Determine the Shape of a Radial Color Gradient

| Proportional Argument | Bounding Box for the Filled Region | Gradient Shape |
|-----------------------|------------------------------------|----------------|
| true                  | Square                             | Circle         |
| true                  | Nonsquare                          | Ellipse        |
| false                 | Square                             | Circle         |
| false                 | Nonsquare                          | Circle         |

I should emphasize here that, in the above discussion, I am talking about the bounds of the regions to be filled, not the region. For example, suppose you want to fill a triangle with a radial color gradient. The bounds of the triangle will be determined by its width and height. If the triangle has the same width and height, its bounds take a square region. Otherwise, its bounds take a rectangular region.

The following snippet of code fills a triangle with vertices (0.0, 0.0), (0.0, 100.0), and (100.0, 100.0). Notice that the bounding box for this triangle is a 100px by 100px square. The resulting triangle is the left one shown in Figure 7-25.

```
Stop[] stops = new Stop[]{new Stop(0, Color.WHITE), new Stop(1, Color.BLACK)};
RadialGradient rg = new RadialGradient(0, 0, 0.5, 0.5, 0.2, true, REPEAT, stops);
Polygon triangle = new Polygon(0.0, 0.0, 0.0, 100.0, 100.0, 100.0);
triangle.setFill(rg);
```

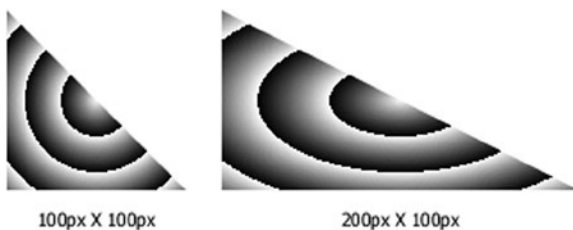

**Figure 7-25.** Filling triangles with radial color gradients of circular and elliptical shapes

The triangle in the right side of Figure 7-25 uses a rectangular bounding box of 200px by 100px, which is produced by the following snippet of code. Notice that the gradient uses an elliptical shape:

```
Polygon triangle = new Polygon(0.0, 0.0, 0.0, 100.0, 200.0, 100.0);
```

Finally, let's look at an example of using multiple color stops with the focus point on the periphery of the circle, as shown in Figure 7-26. The code to produce the effect is as follows:

```
Stop[] stops = new Stop[]{new Stop(0, Color.WHITE),
                           new Stop(0.40, Color.GRAY),
                           new Stop(0.60, Color.TAN),
                           new Stop(1, Color.BLACK)};
RadialGradient rg = new RadialGradient(-30, 1.0, 0.5, 0.5, 0.5, true, REPEAT, stops);
Circle c = new Circle(50, 50, 50);
c.setFill(rg);
```



**Figure 7-26.** Using multiple color stops in a radial color gradient

## Defining Radial Color Gradients in String Format

You can also specify a radial color gradient in string format by using the static method `valueOf(String colorString)` of the `RadialGradient` class. Typically, the string format is used to specify a radial color gradient in a CSS file. It has the following syntax:

```
radial-gradient([focus-angle], [focus-distance], [center], radius, [cycle-method],
color-stops-list)
```

The arguments within square brackets are optional. If you do not specify an optional argument, the comma that follows needs to be excluded as well.

The default value for `focus-angle` and `focus-distance` is 0. You can specify the focus angle in degrees, radians, gradians, and turns. The focus distance is specified as a percentage of the radius. Examples are as follows:

- `focus-angle 45.0deg`
- `focus-angle 0.5rad`
- `focus-angle 30.0grad`
- `focus-angle 0.125turn`
- `focus-distance 50%`



The center and radius arguments are specified in a percentage relative to the region being filled or in absolute pixels. You cannot specify one argument in a percentage and the other in pixels. Both must be specified in the same unit. The default value for center is (0, 0) in the unit. Examples are as follows:

- center 50px 50px, radius 50px
- center 50% 50%, radius 50%

The valid values for the cycle-method argument are repeat and reflect. If this is not specified, it defaults to NO\_CYCLE.

A list of color stops is specified using colors and their positions. Positions are specified as a percentage of distance on a line from the focus point to the periphery of the shape of the gradient. Please refer to the earlier discussion on specifying the color stops in a linear color gradient for more details. Examples are as follows:

- white, black
- white 0%, black 100%
- red, green, blue
- red 0%, green 80%, blue 100%

The following snippet of code will produce a circle, as shown in Figure 7-27:

```
String colorValue = "radial-gradient(focus-angle 45deg, focus-distance 50%, " +
    "center 50% 50%, radius 50%, white 0%, black 100%)";
RadialGradient rg = RadialGradient.valueOf(colorValue);
Circle c = new Circle(50, 50, 50);
c.setFill(rg);
```



*Figure 7-27. Using string format for specifying a radial color gradient*

## Summary

In JavaFX, you can specify text color and background color for regions. You can specify a color as a uniform color, an image pattern, or a color gradient. A uniform color uses the same color to fill the entire region. An image pattern lets you fill a region with an image pattern. A color gradient defines a color pattern in which the color varies along a straight line from one color to another. The variation in a color gradient can be linear or radial. All classes are included in the `javafx.scene.paint` package.

The `Paint` class is an abstract class and it is the base class for other color classes. A uniform color, an image pattern, a linear color gradient, and a radial color gradient are instances of the `Color`, `ImagePattern`, `LinearGradient`, and `RadialGradient` classes, respectively. The `Stop` class and the `CycleMethod` enum are used when working with color gradients. You can specify colors using instances of one of these classes or in string forms. When you use a CSS to style nodes, you specify colors using string forms.

An image pattern lets you fill a shape with an image. The image may fill the entire shape or use a tiling pattern.

A linear color gradient is defined using an axis known as a gradient line. Each point on the gradient line is of a different color. All points on a line that is perpendicular to the gradient line have the same color, which is the color of the point of intersection between the two lines. The gradient line is defined by a starting point and an ending point. Colors along the gradient line are defined at some points on the gradient line, which are known as stop-color points (or stop points). Colors between two stop points are computed using interpolation. The gradient line has a direction, which is from the starting point to the ending point. All points on a line perpendicular to the gradient line that passes through a stop point will have the color of the stop point. For example, suppose you have defined a stop point `P1` with a color `C1`. If you draw a line perpendicular to the gradient line passing through the point `P1`, all points on that line will have the color `C1`.

In a radial color gradient, colors start at a single point, transitioning smoothly outward in a circular or elliptical shape. The shape is defined by a center point and a radius. The starting point of colors is known as the focus point of the gradient. The colors change along a line, starting at the focus point of the gradient, in all directions until the periphery of the shape is reached.

The next chapter will show you how to style nodes in a scene graph using CSS.

## CHAPTER 8



# Styling Nodes

In this chapter, you will learn:

- What a cascading style sheets is
- The difference between styles, skins, and themes
- Naming conventions of cascading style sheets styles in JavaFX
- How to add style sheets to a scene
- How to use and override the default style sheet in a JavaFX application
- How to add inline styles for a node
- About the different types of cascading style sheet properties
- About cascading style sheets style selectors
- How to look up nodes in a scene graph using cascading style sheets selectors
- How to use compiled style sheets

## What Is a Cascading Style Sheet?

A cascading style sheet (CSS) is a language used to describe the presentation (the look or the style) of UI elements in a GUI application. CSS was primarily developed for use in web pages for styling HTML elements. It allows for the separation of the presentation from the content and behavior. In a typical web page, the content and presentation are defined using HTML and CSS, respectively.

JavaFX allows you to define the look (or the style) of JavaFX applications using CSS. You can define UI elements using JavaFX class libraries or FXML and use CSS to define their look.

CSS provides the syntax to write rules to set the visual properties. A rule consists of a *selector* and a set of *property-value* pairs. A selector is a string that identifies the UI elements to which the rules will be applied. A property-value pair consists of a property name and its corresponding value separated by a colon (:). Two property-value pairs are separated by a semicolon (;). The set of property-value pairs is enclosed within curly braces ({} ) preceded by the selector. An example of a rule in CSS is as follows:

```
.button {
    -fx-background-color: red;
    -fx-text-fill: white;
}
```

Here, `.button` is a selector, which specifies that the rule will apply to all buttons; `-fx-background-color` and `-fx-text-fill` are property names with their values set to red and white, respectively. When the above rule is applied, all buttons will have the red background color and white text color.

---

■ **Tip** Using CSS in JavaFX is similar to using CSS with HTML. If you have worked with CSS and HTML before, the information in this chapter will sound familiar. Prior experience with CSS is not necessary to understand how to use CSS in JavaFX. This chapter covers all of the necessary material to enable you to use CSS in JavaFX.

---

## What are Styles, Skins, and Themes?

A CSS rule is also known as a *style*. A collection of CSS rules is known as a *style sheet*. *Styles*, *skins*, and *themes* are three related, and highly confused, concepts.

*Styles* provide a mechanism to separate the presentation and content of UI elements. They also facilitate grouping of visual properties and their values, so they can be shared by multiple UI elements. JavaFX lets you create styles using JavaFX CSS.

*Skins* are collections of application-specific styles, which define the appearance of an application. *Skinning* is the process of changing the appearance of an application (or the skin) on the fly. JavaFX does not provide a specific mechanism for skinning. However, using the JavaFX CSS and JavaFX API, available for the Scene class and other UI-related classes, you can provide skinning for your JavaFX application easily.

*Themes* are visual characteristics of an operating system that are reflected in the appearance of UI elements of all applications. For example, changing the theme on the Windows operating system changes the appearance of UI elements in all applications that are running. To contrast skins and themes, skins are application specific, whereas themes are operating system specific. It is typical to base skins on themes. That is, when the current theme is changed, you would change the skin of an application to match the theme. JavaFX has no direct support for themes.

## A Quick Example

Let's look at a simple, though complete, example of using style sheets in JavaFX. You will set the background color and text color of all buttons to red and white, respectively. The code for the styles is shown in Listing 8-1.

**Listing 8-1.** The Content of the File `buttonstyles.css`

```
.button {
    -fx-background-color: red;
    -fx-text-fill: white;
}
```

Save the content of Listing 8-1 in a `buttonstyles.css` file under the `resources\css` directory. You can place the file in any other directory; however, make sure that you change the file path accordingly. Finally, place the `resources\css` directory in the application CLASSPATH.

A scene contains an `ObservableList` of string URLs of styles sheets. You can get the reference of the `ObservableList` using the `getStylesheets()` method of the Scene class. The following snippet of code adds the URL for the `buttonstyles.css` style sheet to the scene:

```
Scene scene;
...
scene.getStylesheets().add("resources/css/buttonstyles.css");
```

Listing 8-2 contains the complete program, which shows three buttons with a red background and white text. If you get the following warning message and do not see the buttons in red background with white text, it indicates that you have not placed the `resources\css` directory in the CLASSPATH.

---

```
WARNING: com.sun.javafx.css.StyleManager loadStylesheetUnPrivileged Resource
"resources/css/buttonstyles.css" not found.
```

---

If one of the CLASSPATH entries is `C:\abc\xyz`, you need to place the `buttonstyles.css` file under the `C:\abc\xyz\resources\css` directory.

**Listing 8-2.** Using a Style Sheet to Change the Background and Text Colors for Buttons

```
// ButtonStyleTest.java
package com.jdojo.style;

import javafx.application.Application;
import javafx.scene.Scene;
import javafx.scene.control.Button;
import javafx.scene.layout.HBox;
import javafx.stage.Stage;

public class ButtonStyleTest extends Application {
    public static void main(String[] args) {
        Application.launch(args);
    }

    @Override
    public void start(Stage stage) {
        Button yesBtn = new Button("Yes");
        Button noBtn = new Button("No");
        Button cancelBtn = new Button("Cancel");

        HBox root = new HBox();
        root.getChildren().addAll(yesBtn, noBtn, cancelBtn);

        Scene scene = new Scene(root);

        // Add a style sheet to the scene
        scene.getStylesheets().add("resources/css/buttonstyles.css");

        stage.setScene(scene);
        stage.setTitle("Styling Buttons");
        stage.show();
    }
}
```

## Naming Conventions in JavaFX CSS

JavaFX uses slightly different naming conventions for the CSS style classes and properties. CSS style class names are based on the simple names of the JavaFX classes representing the node in a scene graph. All style class names are lowercased. For example, the style class name is `button` for the `Button` class. If the class name for the JavaFX node consists of multiple words, for example, `TextField`, a hyphen is inserted between two words to get the style class name. For example, the style classes for the `TextField` and `CheckBox` classes are `text-field` and `check-box`, respectively.

---

■ **Tip** It is important to understand the difference between a JavaFX class and a CSS style class. A JavaFX class is a Java class, for example, `javafx.scene.control.Button`. A CSS style class is used as a selector in a style sheet, for example, `button` in Listing 8-1.

---

Property names in JavaFX styles start with `-fx-`. For example, the property name `font-size` in normal CSS styles becomes `-fx-font-size` in JavaFX CSS style. JavaFX uses a convention to map the style property names to the instance variables. It takes an instance variable; it inserts a hyphen between two words; if the instance variable consists of multiple words, it converts the name to the lowercase and prefixes it with `-fx-`. For example, for an instance variable named `textAlignment`, the style property name would be `-fx-text-alignment`.

## Adding Style Sheets

You can add multiple style sheets to a JavaFX application. Style sheets are added to a scene or parents. Scene and Parent classes maintain an observable list of string URLs linking to style sheets. Use the `getStylesheets()` method in the Scene and Parent classes to get the reference of the observable list and add additional URLs to the list. The following code would accomplish this:

```
// Add two style sheets, ss1.css and ss2.css to a scene
Scene scene = ...
scene.getStylesheets().addAll("resources/css/ss1.css", "resources/css/ss2.css");

// Add a style sheet, vbox.css, to a VBox (a Parent)
VBox root = new VBox();
root.getStylesheets().add("vbox.css");
```

How are the string URLs for a style sheet resolved? You can specify a style sheet URL in three forms:

- A relative URL, for example, `"resources/css/ss1.css"`
- An absolute URL with no scheme or authority, for example, `"/resources/css/ss1.css"`
- An absolute URL, for example, `"http://jdojo.com/resources/css/ss1.css"` and `"file:/C:/css/ss2.css"`

The first two types of URLs are resolved the same way. They are resolved relative to the base URL of the `ClassLoader` of the concrete class that extends the `Application` class. This needs a little explanation. Suppose you have a `com.jdojo.style.FXApp` class, which extends the `Application` class and it is the main application class for your JavaFX application. To resolve the style sheets URLs correctly, you need to place your style sheet files in the same directory that contains the `com/jdojo/style/FXApp.class` file.

If you have problems accessing your style sheets using the above technique, you can use the absolute URLs. You can also use class's `getResource()` method or the `ClassLoader` of a class to get the URL of your style sheet. The following snippet of code uses the base URL of the `ClassLoader` of the `Test` class to resolve the relative URL of the style sheet:

```
Scene scene;
...
String urlString = Test.class.getClassLoader()
    .getResource("resources/css/hjfx.css")
    .toExternalForm();
scene.getStylesheets().add(urlString);
```

## Default Style Sheet

In previous chapters you developed JavaFX applications with UI elements without the use of any style sheets. However, JavaFX runtime was always using a style sheet behind the scenes. The style sheet is named `Modena.css`, which is known as the *default style sheet* or the *user-agent style sheet*. The default look that you get for a JavaFX application is defined in the default style sheet.

The `modena.css` file is packaged in the JavaFX runtime `jfxrt.jar` file. If you want to know the details of how styles are set for specific nodes, you need to look at the `modena.css` file. You can extract this file using the following command:

```
jar -xf jfxrt.jar com/sun/javafx/scene/control/skin/modena/modena.css
```

This command places the `modena.css` file in the `com\sun\javafx\scene\control\skin\modena` directory under the current directory. Note that the `jar` command is in the `JAVA_HOME\bin` directory.

Prior to JavaFX 8, Caspian was the default style sheet. Caspian is defined in the `jfxrt.jar` file in the file named `com/sun/javafx/scene/control/skin/caspian/caspian.css`. In JavaFX 8, Modena is the default style sheet. The `Application` class defines two `String` constants named `STYLESHEET_CASPIAN` and `STYLESHEET_MODENA` to represent the two themes. Use the following static methods of the `Application` class to set and get the application-wide default style sheet:

- `public static void setUserAgentStylesheet(String url)`
- `public static String getUserAgentStylesheet()`

Use the `setUserAgentStylesheet(String url)` method to set an application-wide default. A value of `null` will restore the platform default style sheet, for example, Modena on JavaFX 8 and Caspian on the prior versions. The following statement sets Caspian as the default style sheet:

```
Application.setUserAgentStylesheet(Application.STYLESHEET_CASPIAN);
```

Use the `getUserAgentStylesheet()` method to return the current default style sheet for the application. If one of the built-in style sheet is the default, it returns `null`.

## Adding Inline Styles

CSS styles for a node in a scene graph may come from style sheets or an inline style. In the previous section, you learned how to add style sheets to the Scene and Parent objects. In this section, you will learn how to specify an inline style for a node.

The Node class has a style property that is of StringProperty type. The style property holds the inline style for a node. You can use the `setStyle(String inlineStyle)` and `getStyle()` methods to set and get the inline style of a node.

There is a difference between a style in a style sheet and an inline style. A style in a style sheet consists of a selector and a set of property-value pairs, and it may affect zero or more nodes in a scene graph. The number of nodes affected by a style in a style sheet depends on the number of nodes that match the selector of the style. An inline style does not contain a selector. It consists of only set property-value pairs. An inline style affects the node on which it is set. The following snippet of code uses an inline style for a button to display its text in red and bold:

```
Button yesBtn = new Button("Yes");
yesBtn.setStyle("-fx-text-fill: red; -fx-font-weight: bold;");
```

Listing 8-3 displays six buttons. It uses two VBox instances to hold three buttons. It places both VBox instances into an HBox. Inline styles are used to set a 4.0px blue border for both VBox instances. The inline style for the HBox sets a 10.0px navy border. The resulting screen is shown in Figure 8-1.

### **Listing 8-3.** Using Inline Styles

```
// InlineStyles.java
package com.jdojo.style;

import javafx.application.Application;
import javafx.geometry.Insets;
import javafx.scene.Scene;
import javafx.scene.control.Button;
import javafx.scene.layout.HBox;
import javafx.scene.layout.VBox;
import javafx.stage.Stage;

public class InlineStyles extends Application {
    public static void main(String[] args) {
        Application.launch(args);
    }

    @Override
    public void start(Stage stage) {
        Button yesBtn = new Button("Yes");
        Button noBtn = new Button("No");
        Button cancelBtn = new Button("Cancel");

        // Add an inline style to the Yes button
        yesBtn.setStyle("-fx-text-fill: red; -fx-font-weight: bold;");
```



```

Button openBtn = new Button("Open");
Button saveBtn = new Button("Save");
Button closeBtn = new Button("Close");

VBox vb1 = new VBox();
vb1.setPadding(new Insets(10, 10, 10, 10));
vb1.getChildren().addAll(yesBtn, noBtn, cancelBtn);

VBox vb2 = new VBox();
vb2.setPadding(new Insets(10, 10, 10, 10));
vb2.getChildren().addAll(openBtn, saveBtn, closeBtn);

// Add a border to VBoxes using an inline style
vb1.setStyle("-fx-border-width: 4.0; -fx-border-color: blue;");
vb2.setStyle("-fx-border-width: 4.0; -fx-border-color: blue;");

HBox root = new HBox();
root.setSpacing(20);
root.setPadding(new Insets(10, 10, 10, 10));
root.getChildren().addAll(vb1, vb2);

// Add a border to the HBox using an inline style
root.setStyle("-fx-border-width: 10.0; -fx-border-color: navy;");

Scene scene = new Scene(root);
stage.setScene(scene);
stage.setTitle("Using Inline Styles");
stage.show();
    }
}

```

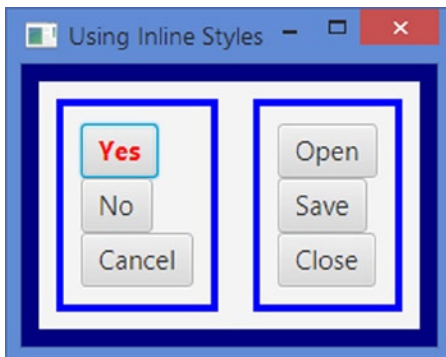

**Figure 8-1.** A button, two VBox instances, and an HBox using inline styles

## Priorities of Styles for a Node

In a JavaFX application, it is possible, and very common, for the visual properties of nodes to come from multiple sources. For example, the font size of a button can be set by the JavaFX runtime, style sheets can be added to the parent and the scene of the button, an inline style can be set for the button, and programmatically can be added using the `setFont(Font f)` method. If the value for the font size of a button is available from multiple sources, JavaFX uses a rule to decide the source whose value is to be used.

Consider the following snippet of code along with the `stylespriorities.css` style sheet whose content is shown in Listing 8-4:

```
Button yesBtn = new Button("Yes");
yesBtn.setStyle("-fx-font-size: 16px");
yesBtn.setFont(new Font(10));

Scene scene = new Scene(yesBtn);
scene.getStylesheets().addAll("resources/css/stylespriorities.css");
...
```

**Listing 8-4.** The Content of `stylespriorities.css` File

```
.button {
    -fx-font-size: 24px;
    -fx-font-weight: bold;
}
```

What will be the font size of the button? Will it be the default font size set by the JavaFX runtime, 24px, declared in the `stylespriorities.css`, 16px set by the inline style, or 10px set by the program using the `setFont()` method? The correct answer is 16px, which is set by the inline style.

The JavaFX runtime uses the following priority rules to set the visual properties of a node. The source with a higher priority that has a value for a property is used:

- Inline style (the highest priority)
- Parent style sheets
- Scene style sheets
- Values set in the code using JavaFX API
- User agent style sheets (the lowest priority)

The style sheet added to the parent of a node is given higher priority than the style sheets added to the scene. This enables developers to have custom styles for different branches of the scene graph. For example, you can use two style sheets that set properties of buttons differently: one for buttons in the scene and one for buttons in any `HBox`. Buttons in an `HBox` will use styles from its parent, whereas all other buttons will use styles from the scene.

The values set using the JavaFX API, for example, `setFont()` method, have the second lowest priority.

---

■ **Note** It is a common mistake to set the same properties of a node in a style sheet and code using the Java API. In that case, the styles in the style sheet win and developers spend countless hours trying to find the reasons why the properties set in the code are not taking effect.

---

The lowest priority is given to style sheets used by the user agent. What is a user agent? A user agent, in general, is a program that interprets a document and applies style sheets to the document to format, print, or read. For example, a web browser is a user agent that applies default formatting to HTML documents. In our case, the user agent is the JavaFX runtime, which uses the `caspien.css` style sheet for providing the default look for all UI nodes.

---

■ **Tip** The default font size that is inherited by nodes is determined by the system font size. Not all nodes use fonts. Fonts are used by only those nodes that display text, for example, a `Button` or a `CheckBox`. To experiment with the default font, you can change the system font and check it in code using the `getFont()` method of those nodes.

---

Listing 8-5 demonstrates the priority rules for choosing a style from multiple sources. It adds the style sheet, as shown in Listing 8-4, to the scene. The resulting screen is shown in Figure 8-2.

**Listing 8-5.** Testing Priorities of Styles for a Node

```
// StylesPriorities.java
package com.jdojo.style;

import javafx.application.Application;
import javafx.scene.Scene;
import javafx.scene.control.Button;
import javafx.scene.layout.HBox;
import javafx.scene.text.Font;
import javafx.stage.Stage;

public class StylesPriorities extends Application {
    public static void main(String[] args) {
        Application.launch(args);
    }

    @Override
    public void start(Stage stage) {
        Button yesBtn = new Button("Yes");
        Button noBtn = new Button("No");
        Button cancelBtn = new Button("Cancel");

        // Change the font size for the Yes button
        // using two methods: inline style and JavaFX API
        yesBtn.setStyle("-fx-font-size: 16px");
        yesBtn.setFont(new Font(10));

        // Change the font size for the No button using the JavaFX API
        noBtn.setFont(new Font(8));

        HBox root = new HBox();
        root.setSpacing(10);
        root.getChildren().addAll(yesBtn, noBtn, cancelBtn);
    }
}
```

```

    Scene scene = new Scene(root);

    // Add a style sheet to the scene
    scene.getStylesheets().addAll("resources/css/stylespriorities.css");

    stage.setScene(scene);
    stage.setTitle("Styles Priorities");
    stage.show();
}
}

```

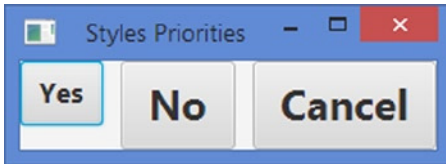

**Figure 8-2.** Nodes using styles from different sources

The font size value for the Yes button comes from four sources:

- Inline style (16px)
- Style sheet added to the scene (24px)
- JavaFX API (10px)
- Default font size set by the user agent (the JavaFX runtime)

The Yes button gets a 16px font size from its inline style, because that has the highest priority. The font size value for the No button comes from three sources:

- Style sheet added to the scene (24px)
- JavaFX API (10px)
- Default font size set by the user agent (the JavaFX runtime)

The No button gets a 24px font size from the style sheet added to the scene because that has the highest priority among the three available sources.

The font size value for the Cancel button comes from two sources:

- Style sheet added to the scene (24px)
- Default font size set by the user agent (the JavaFX runtime)

The Cancel button gets a 24px font size from the style sheet added to the scene, because that has the highest priority between the two available sources. The text for all buttons are shown in bold, because you have used the "- fx-font-weight: bold;" style in the style sheet and this property value is not overridden by any other sources.

At this point, several questions may arise in your mind:

- How do you let the Cancel button use the default font size that is set by the JavaFX runtime?
- How do you use one font size (or any other properties) for buttons if they are inside an HBox and use another font size if they are inside a VBox?

You can achieve all these and several other effects using appropriate selectors for a style declared in a style sheet. I will discuss different types of selectors supported by JavaFX CSS shortly.

## Inheriting CSS Properties

JavaFX offers two types of inheritance for CSS properties:

- Inheritance of CSS property types
- Inheritance of CSS property values

In the first type of inheritance, all CSS properties declared in a JavaFX class are inherited by all its subclasses. For example, the Node class declares a `cursor` property and its corresponding CSS property is `-fx-cursor`. Because the Node class is the superclass of all JavaFX nodes, the `-fx-cursor` CSS property is available for all node types.

In the second type of inheritance, a CSS property for a node may inherit its value from its parent. The parent of a node is the container of the node in the scene graph, not its JavaFX superclass. The values of some properties of a node are inherited from its parent by default, and for some, the node needs to specify explicitly that it wants to inherit the values of the properties from its parent.

You can specify `inherit` as the value for a CSS property of a node if you want the value to be inherited from its parent. If a node inherits a CSS property from its parent by default, you do not need to do anything, that is, you do not even need to specify the property value as `inherit`. If you want to override the inherited value, you need to specify the value explicitly (overriding the parent's value).

Listing 8-6 demonstrates how a node inherits the CSS properties of its parent. It adds two buttons, OK and Cancel, to HBox. The following CSS properties are set on the parent and the OK button. No CSS properties are set on the Cancel button:

```
/* Parent Node (HBox)*/
-fx-cursor: hand;
-fx-border-color: blue;
-fx-border-width: 5px;

/* Child Node (OK Button)*/
-fx-border-color: red;
-fx-border-width: inherit;
```

The `-fx-cursor` CSS property is declared in the Node class and is inherited by all nodes by default. The HBox overrides the default value and overrides it to the HAND cursor. Both the OK and Cancel buttons inherit the HAND cursor value for their `-fx-cursor` from their parent, HBox. When you point your mouse to the area occupied by the HBox and these buttons, your mouse pointer will change to a HAND cursor. You can use the `"-fx-cursor: inherit"` style on the OK and Cancel buttons to achieve the same functionality you get by default.

Border-related CSS properties are not inherited by nodes by default. The HBox sets its `-fx-border-color` to blue and `-fx-border-width` to 5px. The OK button sets its `-fx-border-color` to red and `-fx-border-width` to `inherit`. The `inherit` value will make the `-fx-border-width` of the OK button to inherit from its parent (the HBox), which is 5px. Figure 8-3 shows the changes after adding this coding.

**Listing 8-6.** Inheriting CSS Properties from the Parent Node

```
// CSSInheritance.java
package com.jdojo.style;

import javafx.application.Application;
import javafx.scene.Scene;
import javafx.scene.control.Button;
import javafx.scene.layout.HBox;
import javafx.stage.Stage;

public class CSSInheritance extends Application {
    public static void main(String[] args) {
        Application.launch(args);
    }

    @Override
    public void start(Stage stage) {
        Button okBtn = new Button("OK");
        Button cancelBtn = new Button("Cancel");

        HBox root = new HBox(10); // 10px spacing
        root.getChildren().addAll(okBtn, cancelBtn);

        // Set styles for the OK button and its parent HBox
        root.setStyle("-fx-cursor: hand;-fx-border-color: blue;-fx-border-width: 5px;");
        okBtn.setStyle("-fx-border-color: red;-fx-border-width: inherit;");

        Scene scene = new Scene(root);
        stage.setScene(scene);
        stage.setTitle("CSS Inheritance");
        stage.show();
    }
}
```

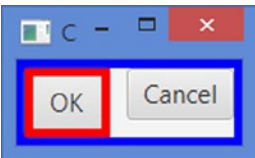

**Figure 8-3.** A button inheriting its border width and cursor CSS properties from its parent

---

■ **Tip** A node inherits `-fx-cursor`, `-fx-text-alignment`, and `-fx-font` CSS properties from its parent by default.

---

## Types of CSS Properties

All values in Java (and in JavaFX as well) have a type. The values of CSS properties set in styles also have types. Each type of value has a different syntax. JavaFX CSS supports the following types:

- `inherit`
- `boolean`
- `string`
- `number`
- `angle`
- `point`
- `color-stop`
- `URI`
- `effect`
- `font`
- `paint`

Note that the CSS types have nothing to do with Java types. They can only be used in specifying the values in CSS style sheets or inline styles. The JavaFX runtime takes care of parsing and converting these types to appropriate JavaFX types before assigning them to nodes.

### The *inherit* Type

You have seen an example of the use of the `inherit` type in the previous section. It is used to inherit the value of a CSS property for a node from its parent.

### The *boolean* Type

You can specify the boolean type values as `true` or `false`. They can also be specified as strings: `"true"` or `"false"`. The following style sets the `-fx-display-caret` CSS property of a `TextField` node to `false`:

```
.text-field {
    -fx-display-caret: false;
}
```

### The *string* Type

String values can be enclosed in single quotes or double quotes. If the string value is enclosed in double quotes, a double quote as part of the value should be escaped, such as `\"` or `\22`. Similarly, a single quote as part of the string value enclosed in single quotes must be escaped, such as `\'` or `\27`. The following style uses strings to set the skin and font properties. It encloses the string value for the skin property in double quotes and the font family for the font property in single quotes:

```
.my-control {
    -fx-skin: "com.jdojo.MySkin";
    -fx-font: normal bold 20px 'serif';
}
```

■ **Tip** A string value cannot contain a newline directly. To embed a newline in a string value, use the escape sequence `\A` or `\00000a`.

---

## The *number* Type

Number values may be represented as integers or real numbers. They are specified using the decimal number format. The following style sets the opacity to 0.60:

```
.my-style {
    -fx-opacity: 0.60;
}
```

The value of a CSS property denoting a size can be specified using a number following by a unit of length. The unit of length can be px (pixels), mm (millimeters), cm (centimeters), in (inches), pt (points), pc (picas), em, or ex. A size can also be specified using the percentage of a length, for example, the width or height of a node. If a unit of a percentage is specified, it must immediately follow the number, for example, 12px, 2em, 80%:

```
.my-style {
    -fx-font-size: 12px;
    -fx-background-radius: 0.5em;
    -fx-border-width: 5%;
}
```

## The *angle* Type

An angle is specified using a number and a unit. The unit of an angle can be deg (degrees), rad (radians), grad (gradients), or turn (turns). The following style sets the `-fx-rotate` CSS property to 45 degrees:

```
.my-style {
    -fx-rotate: 45deg;
}
```

## The *point* Type

A point is specified using x and y coordinates. It can be specified using two numbers separated by whitespaces, for example, 0 0, 100, 0, 90 67, or in percentage form, for example, 2% 2%. The following style specifies a linear gradient color from the point (0, 0) to (100, 0):

```
.my-style {
    -fx-background-color: linear-gradient(from 0 0 to 100 0, repeat, red, blue);
}
```

## The *color-stop* Type

A color-stop is used to specify color at a specific distance in linear or radial color gradients. A color-stop consists of a color and a stop distance. The color and the distance are separated by whitespaces. The stop distance may be specified as a percentage, for example 10%, or as a length, for example, 65px. Some examples of color-stops are `white 0%, yellow 50%, yellow 100px`. Please refer to Chapter 7 for more details on how to use color-stops in colors.



## The *URI* Type

A URI can be specified using the `url(<address>)` function. A relative <address> is resolved relative to the location of the CSS file:

```
.image-view {
    -fx-image: url("http://jdojo.com/myimage.png");
}
```

## The *effect* Type

Drop shadow and inner shadow effects can be specified for nodes using CSS styles using the `dropshadow()` and `innershadow()` CSS functions, respectively. Their signature are:

- `dropshadow(<blur-type>, <color>, <radius>, <spread>, <x-offset>, <y-offset>)`
- `innershadow(<blur-type>, <color>, <radius>, <choke>, <x-offset>, <y-offset>)`

The <blur-type> value can be Gaussian, one-pass-box, three-pass-box, or two-pass-box. The color of the shadow is specified in <color>. The <radius> value specifies the radius of the shadow blur kernel between 0.0 and 127.0. The spread/choke of the shadow is specified between 0.0 and 1.0. The last two parameters specify the shadow offsets in pixels in x and y directions. The following styles show how to specify the values for the `-fx-effect` CSS property:

```
.drop-shadow-1 {
    -fx-effect: dropshadow(gaussian, gray, 10, 0.6, 10, 10);
}

.drop-shadow-2 {
    -fx-effect: dropshadow(one-pass-box, gray, 10, 0.6, 10, 10);
}

.inner-shadow-1 {
    -fx-effect: innershadow(gaussian, gray, 10, 0.6, 10, 10);
}
```

## The *font* Type

A font consists of four attributes: family, size, style, and weight. There are two ways to specify the font CSS property:

- Specify the four attributes of a font separately using the four CSS properties: `-fx-font-family`, `-fx-font-size`, `-fx-font-style`, and `-fx-font-weight`.
- Use a shorthand CSS property `-fx-font` to specify all four attributes as one value.

The font family is a string value that can be the actual font family available on the system, for example, "Arial", "Times", or generic family names, for example, "serif", "sans-serif", "monospace".

The font size can be specified in units such as px, em, pt, in, cm. If the unit for the font size is omitted, px (pixels) is assumed.

The font style can be normal, italic, or oblique.

The font weight can be specified as normal, bold, bolder, lighter, 100, 200, 300, 400, 500, 600, 700, 800, or 900.

The following style sets the font attributes separately:

```
.my-font-style {
  -fx-font-family: "serif";
  -fx-font-size: 20px;
  -fx-font-style: normal;
  -fx-font-weight: bolder;
}
```

Another way to specify the font property is to combine all four attributes of the font into one value and use the `-fx-font` CSS property. The syntax for using the `-fx-font` property is:

```
-fx-font: <font-style> <font-weight> <font-size> <font-family>;
```

The following style uses the `-fx-font` CSS property to set the font attributes:

```
.my-font-style {
  -fx-font: italic bolder 20px "serif";
}
```

## The *paint* Type

A paint type value specifies a color, for example, the fill color of a rectangle or the background color of a button. You can specify a color value in the following ways:

- Using the `linear-gradient()` function
- Using the `radial-gradient()` function
- Using various color values and color functions

Please refer to Chapter 7 for a complete discussion on how to specify gradient colors in string format using the `linear-gradient()` and `radial-gradient()` functions. These functions are used to specify color gradients. The following style shows how to use these functions:

```
.my-style {
  -fx-fill: linear-gradient(from 0% 0% to 100% 0%, black 0%, red 100%);
  -fx-background-color: radial-gradient(radius 100%, black, red);
}
```

You can specify a solid color in several ways:

- Using named colors
- Using looked-up colors
- Using the `rgb()` and `rgba()` functions
- Using red, green, blue (RGB) hexadecimal notation
- Using the `hsb()` or `hsba()` function
- Using color functions: `derive()` and `ladder()`

You can use predefined color names to specify the color values, for example, red, blue, green, or aqua:

```
.my-style {
    -fx-background-color: red;
}
```

You can define a color as a CSS property on a node or any of its parents and, later, look it up by name, when you want to use its value. The following styles define a color named `my-color` and refer to it later:

```
.root {
    my-color: black;
}

.my-style {
    -fx-fill: my-color;
}
```

You can use the `rgb(red, green, blue)` and the `rgba(red, green, blue, alpha)` functions to define colors in terms of RGB components:

```
.my-style-1 {
    -fx-fill: rgb(0, 0, 255);
}

.my-style-2 {
    -fx-fill: rgba(0, 0, 255, 0.5);
}
```

You can specify a color value in the `#rrggbb` or `#rgb` format, where `rr`, `gg`, and `bb` are the values for red, green, and blue components, respectively, in hexadecimal format. Note that you need to specify the three components using two digits or one hexadecimal digit. You cannot specify some components in one hexadecimal digit and others in two:

```
.my-style-1 {
    -fx-fill: #0000ff;
}

.my-style-2 {
    -fx-fill: #0bc;
}
```

You can specify a color value in hue, saturation, brightness (HSB) color components using the `hsb(hue, saturation, brightness)` or `hsba(hue, saturation, brightness, alpha)` function:

```
.my-style-1 {
    -fx-fill: hsb(200, 70%, 40%);
}

.my-style-2 {
    -fx-fill: hsba(200, 70%, 40%, 0.30);
}
```

You can compute colors from other colors using the `derive()` and `ladder()` functions. The JavaFX default CSS, `caspiian.css`, uses this technique. It defines some base colors and derives other colors from the base colors.

The `derive` function takes two parameters:

```
derive(color, brightness)
```

The `derive()` function derives a brighter or darker version of the specified color. The brightness value ranges from -100% to 100%. A brightness of -100% means completely black, 0% means no change in brightness, and 100% means completely white. The following style will use a version of red that is 20% darker:

```
.my-style {
    -fx-fill: derive(red, -20%);
}
```

The `ladder()` function takes a color and one or more color-stops as parameters:

```
ladder(color, color-stop-1, color-stop-2, ...)
```

Think of the `ladder()` function as creating a gradient using the color-stops and then using the brightness of the specified color to return the color value. If the brightness of the specified color is  $x\%$ , the color at the  $x\%$  distance from the beginning of the gradient will be returned. For example, for 0% brightness, the color at the 0.0 end of the gradient is returned; for 40% brightness, the color at the 0.4 end of the gradient is returned.

Consider the following two styles:

```
.root {
    my-base-text-color: red;
}

.my-style {
    -fx-text-fill: ladder(my-base-text-color, white 29%, black 30%);
}
```

The `ladder()` function will return the color `white` or `black` depending on the brightness of the `my-base-text-color`. If its brightness is 29% or lower, `white` is returned; otherwise, `black` is returned. You can specify as many color-stops as you want in the `ladder()` function to choose from a variety of colors depending on the brightness of the specified color.

You can use this technique to change the color of a JavaFX application on the fly. The default style sheet, `caspiian.css`, defines some base colors and uses the `derive()` and `ladder()` functions to derive other colors of different brightnesses. You need to redefine the base colors in your style sheet for the root class to make an application-wide color change.

## Specifying Background Colors

A node (a Region and a Control) can have multiple background fills, which are specified using three properties:

- `-fx-background-color`
- `-fx-background-radius`
- `-fx-background-insets`

The `-fx-background-color` property is a list of comma-separated color values. The number of colors in the list determines the number of rectangles that will be painted. You need to specify the radius values for four corners and insets for four sides, for each rectangle, using the other two properties. The number of color values must match the number of radius values and inset values.

The `-fx-background-radius` property is a list of a comma-separated set of four radius values for the rectangles to be filled. A set of radius values in the list may specify only one value, for example, 10, or four values separated by whitespaces, for example, 10 5 15 20. The radius values are specified for the top-left, top-right, bottom-right, and bottom-left corners in order. If only one radius value is specified, the same radius value is used for all corners.

The `-fx-background-insets` property is a list of a comma-separated set of four inset values for the rectangles to be filled. A set of inset values in the list may specify only one value, for example, 10, or four values separated by whitespaces, for example, 10 5 15 20. The inset values are specified for the top, right, bottom, and left sides in order. If only one inset value is specified, the same inset value is used for all sides.

Let's look at an example. The following snippet of code creates a Pane, which is a subclass of the Region class:

```
Pane pane = new Pane();
pane.setPrefSize(100, 100);
```

Figure 8-4 shows how the Pane looks when the following three styles are supplied:

```
.my-style-1 {
    -fx-background-color: gray;
    -fx-background-insets: 5;
    -fx-background-radius: 10;
}

.my-style-2 {
    -fx-background-color: gray;
    -fx-background-insets: 0;
    -fx-background-radius: 0;
}

.my-style-3 {
    -fx-background-color: gray;
    -fx-background-insets: 5 10 15 20;
    -fx-background-radius: 10 0 0 5;
}
```

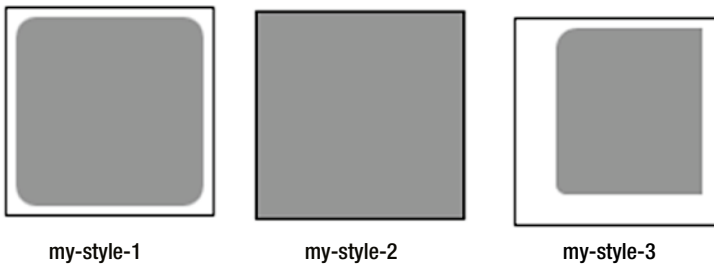
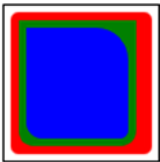

**Figure 8-4.** A Pane with three different background fills

All three styles use a gray fill color, which means that only one rectangle will be drawn. The first style uses a 5px inset on all four sides, and a radius of 10px for all corners. The second style uses a 0px inset and a 0px radius, which makes the fill rectangle occupy the entire area of the pane. The third style uses a different inset on each side: 5px on the top, 10px on the right, 15px on the bottom, and 20px on the left. Notice the different unfilled background on each side for the third style. The third style also sets different values for the radius of four corners: 10px for the top-left, 0px for the top-right, 0px for the bottom-right, and 5px for the bottom-left. Notice that if the radius of a corner is 0px, the two sides at the corner meet at 90 degrees.

If you apply the following style to the same pane, the background will be filled as shown in Figure 8-5:

```
.my-style-4 {
  -fx-background-color: red, green, blue;
  -fx-background-insets: 5 5 5 5, 10 15 10 10, 15 20 15 15;
  -fx-background-radius: 5 5 5 5, 0 0 10 10, 0 20 5 10;
}
```



**Figure 8-5.** A pane with three background fills with different radius and inset values

The style uses three colors and, therefore, three background rectangles will be painted. The background rectangles are painted in the order they are specified in the style: red, green, and blue. The inset and radius values are specified in the same order as the colors. The style uses the same value for insets and radii for the red color. You can replace the set of four similar values with one value; that is, 5 5 5 5 in the above style can be replaced with 5.

## Specifying Borders

A node (a Region and a Control) can have multiple borders through CSS. A border is specified using five properties:

- `-fx-border-color`
- `-fx-border-width`

- `-fx-border-radius`
- `-fx-border-insets`
- `-fx-border-style`

Each property consists of a comma-separated list of items. Each item may consist of a set of values, which are separated by whitespaces.

## Border Colors

The number of items in the list for the `-fx-border-color` property determines the number of borders that are painted. The following style will paint one border with the red color:

```
-fx-border-color: red;
```

The following style specifies a set of red, green, blue, and aqua colors to paint the borders on top, right, bottom, and left sides, respectively. Note that it still results in only one border, not four borders, with different colors on four sides:

```
-fx-border-color: red green blue aqua;
```

The following style specifies two sets of border colors:

```
-fx-border-color: red green blue aqua, tan;
```

The first set consists of four colors, red green blue aqua, and the second set consists of only one color, tan. It will result in two borders. The first border will be painted with different colors on four sides; the second border will use the same color on all four sides.

---

■ **Tip** A node may not be rectangular in shape. In that case, only the first border color (and other properties) in the set will be used to paint the entire border.

---

## Border Widths

You can specify the width for borders using the `-fx-border-width` property. You have an option to specify different widths for all four sides of a border. Different border widths are specified for top, right, bottom, and left sides in order. If the unit for the width value is not specified, pixel is used.

The following style specifies one border with all sides painted in red in 2px width:

```
-fx-border-color: red;
-fx-border-width: 2;
```

The following style specifies three borders, as determined by the three sets of colors specified in the `-fx-border-color` property. The first two borders use different border widths of four sides. The third border uses the border width of 3px on all sides:

```
-fx-border-color: red green blue black, tan, aqua;
-fx-border-width: 2 1 2 2, 2 2 2 1, 3;
```

## Border Radii

You can specify the radius values for four corners of a border using the `-fx-border-radius` property. You can specify the same radius value for all corners. Different radius values are specified for top-left, top-right, bottom-right, and bottom-left corners in order. If the unit for the radius value is not specified, pixel is used.

The following style specifies one border in red, 2px width, and 5px radii on all four corners:

```
-fx-border-color: red;
-fx-border-width: 2;
-fx-border-radius: 5;
```

The following style specifies three borders. The first two borders use different radius values for four corners. The third border uses the radius value of 0px for all corners:

```
-fx-border-color: red green blue black, tan, aqua;
-fx-border-width: 2 1 2 2, 2 2 2 1, 3;
-fx-border-radius: 5 2 0 2, 0 2 0 1, 0;
```

## Border Insets

You can specify the inset values for four sides of a border using the `-fx-border-insets` property. You can specify the same inset value for all sides. Different inset values are specified for top, right, bottom, and left sides in order. If the unit for the inset value is not specified, pixel is used.

The following style specifies one border in red, 2px width, 5px radius, and 20px inset on all four sides:

```
-fx-border-color: red;
-fx-border-width: 2;
-fx-border-radius: 5;
-fx-border-insets: 20;
```

The following style specifies three borders with insets 10px, 20px, and 30px on all sides:

```
-fx-border-color: red green blue black, tan, aqua;
-fx-border-width: 2 1 2 2, 2 2 2 1, 3;
-fx-border-radius: 5 2 0 2, 0 2 0 1, 0;
-fx-border-insets: 10, 20, 30;
```

---

■ **Tip** An inset is the distance from the side of the node at which the border will be painted. The final location of the border also depends of other properties, for example, `-fx-border-width` and `-fx-border-style`.

---

## Border Styles

The `-fx-border-style` property defines the style of a border. Its value may contain several parts as follows:

```
-fx-border-style: <dash-style> [phase <number>] [<stroke-type>] [line-join <line-join-value>]
[line-cap <line-cap-value>]
```



The value for `<dash-style>` can be `none`, `solid`, `dotted`, `dashed`, or `segments(<number>, <number>...)`. The value for `<stroke-type>` can be `centered`, `inside`, or `outside`. The value for `<line-join-value>` can be `miter <number>`, `bevel`, or `round`. The value for `<line-cap-value>` can be `square`, `butt`, or `round`.

The simplest border style would be to specify just the value for the `<dash-style>`:

```
-fx-border-style: solid;
```

The `segments()` function is used to have a border with a pattern using alternate dashes and gaps:

```
-fx-border-style: segments(dash-length, gap-length, dash-length, ...);
```

The first argument to the function is the length of the dash; the second argument is the length of the gap, and so on. After the last argument, the pattern repeats itself from the beginning. The following style will paint a border with a pattern of a 10px dash, a 5px gap, a 10px dash, and so on:

```
-fx-border-style: segments(10px, 5px);
```

You can pass as many dashes and gap segments to the function as you want. The function expects you to pass an even number of values. If you pass an odd number of values, this will result in values that are concatenated to make them even in number. For example, if you use `segments(20px, 10px, 5px)`, it is the same as if you passed `segments(20px, 10px, 5px, 20px, 10px, 5px)`.

The phase parameter is applicable only when you use the `segments()` function. The number following the phase parameter specifies the offset into the dashed pattern that corresponds to the beginning of the stroke. Consider the following style:

```
-fx-border-style: segments(20px, 5px) phase 10.0;
```

It specifies the phase parameter as 10.0. The length of the dashing pattern is 25px. The first segment will start at 10px from the beginning of the pattern. That is, the first dash will only be 10px in length. The second segment will be a 5px gap followed by a 20px dash, and so on. The default value for phase is 0.0.

The `<stroke-type>` has three valid values: `centered`, `inside`, and `outside`. Its value determines where the border is drawn relative to the inset. Assume that you have a 200px by 200px region. Assume that you have specified the top inset as 10px and a top border width of 4px. If `<stroke-type>` is specified as `centered`, the border thickness at the top will occupy the area from the eighth pixel to the 12th pixel from the top boundary of the region. For `<stroke-type>` as `inside`, the border thickness will occupy the area from the 10th pixel to 14th pixel. For `<stroke-type>` as `outside`, the border thickness at the top will occupy the area from the sixth pixel to the tenth pixel.

You can specify how the two segments of the borders are joined using the `line-join` parameter. Its value can be `miter`, `bevel`, or `round`. If you specify the value of `line-join` as `miter`, you need to pass a miter limit value. If the specified miter limit is less than the miter length, a bevel join is used instead. Miter length is the distance between the inner point and the outer point of a miter join. Miter length is measured in terms of the border width. The miter limit parameter specifies how far the outside edges of two meeting border segments can extend to form a miter join. For example, suppose the miter length is 5 and you specify the miter limit as 4, a bevel join is used; however, if you specify a miter limit greater than 5, a miter join is used. The following style uses a miter limit of 30:

```
-fx-border-style: solid line-join miter 30;
```

The value for the `line-cap` parameter specifies how the start and end of a border segment are drawn. The valid values are `square`, `butt`, and `round`. The following style specified a `line-cap` of `round`:

```
-fx-border-style: solid line-join bevel 30 line-cap round;
```

Let's look at some examples. Figure 8-6 shows four instances of the Pane class of 100px by 50px, when the following styles are applied to them:

```
.my-style-1 {
  -fx-border-color: black;
  -fx-border-width: 5;
  -fx-border-radius: 0;
  -fx-border-insets: 0;
  -fx-border-style: solid line-join bevel line-cap square;
}

.my-style-2 {
  -fx-border-color: red, black;
  -fx-border-width: 5, 5;
  -fx-border-radius: 0, 0;
  -fx-border-insets: 0, 5;
  -fx-border-style: solid inside, dotted outside;
}

.my-style-3 {
  -fx-border-color: black, black;
  -fx-border-width: 1, 1;
  -fx-border-radius: 0, 0;
  -fx-border-insets: 0, 5;
  -fx-border-style: solid centered, solid centered;
}

.my-style-4 {
  -fx-border-color: red black red black;
  -fx-border-width: 5;
  -fx-border-radius: 0;
  -fx-border-insets: 0;
  -fx-border-style: solid line-join bevel line-cap round;
}
```

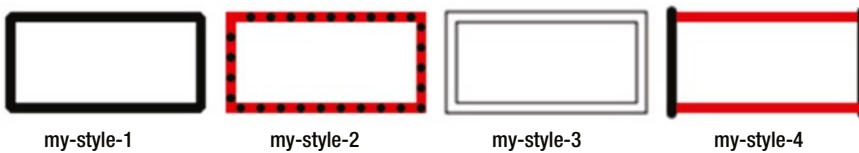

**Figure 8-6.** Using border styles

Notice that the second style achieves overlapping of two borders, one in solid red and one in dotted black, by specifying the appropriate insets and stroke type (inside and outside). Borders are drawn in the order they are specified. It is important that you draw the solid border first in this case; otherwise, you would not see the dotted border. The third one draws two borders, giving it the look of a double border type.

---

■ **Tip** A *Region* can also have a background image and a border image specified through CSS. Please refer to the *JavaFX CSS Reference Guide*, which is available online, for more details. Many other CSS styles are supported by nodes in JavaFX. The styles for those nodes will be discussed later in this book.

---

## Understanding Style Selectors

Each style in a style sheet has an associated *selector* that identifies the nodes in the scene graph to which the associated JavaFX CSS property values are applied. JavaFX CSS supports several types of selectors: class selectors, pseudo-class selectors, ID selectors, among others. Let's look at some of these selector types briefly.

### Using Class Selectors

The `Node` class defines a `styleClass` variable that is an `ObservableList<String>`. Its purpose is to maintain a list of JavaFX style class names for a node. Note that the JavaFX class name and the style class name of a node are two different things. A JavaFX class name of a node is a Java class name, for example, `javafx.scene.layout.VBox`, or simply `VBox`, which is used to create objects of that class. A style class name of a node is a string name that is used in CSS styling.

You can assign multiple CSS class names to a node. The following snippet of code assigns two style class names, "hbox" and "myhbox", to an `HBox`:

```
HBox hb = new HBox();
hb.getStyleClass().addAll("hbox", "myhbox");
```

A style class selector applies the associated style to all nodes, which have the same style class name as the name of the selector. A style class selector starts with a period followed by the style class name. Note that the style class names of nodes do not start with a period.

Listing 8-7 shows the content of a style sheet. It has two styles. Both styles use style class selectors because both of them start with a period. The first style class selector is "hbox", which means it will match all nodes with a style class named `hbox`. The second style uses the style class name as `button`. Save the style sheet in a file named `resources\css\styleclass.css` in the `CLASSPATH`.

**Listing 8-7.** A Style Sheet with Two Style Class Selectors Named `hbox` and `button`

```
.hbox {
    -fx-border-color: blue;
    -fx-border-width: 2px;
    -fx-border-radius: 5px;
    -fx-border-insets: 5px;
    -fx-padding: 10px;
    -fx-spacing: 5px;
    -fx-background-color: lightgray;
    -fx-background-insets: 5px;
}

.button {
    -fx-text-fill: blue;
}
```

Listing 8-8 has the complete program to demonstrate the use of the style class selectors `hbox` and `button`. The resulting screen is shown in Figure 8-7.

**Listing 8-8.** Using Style Class Selectors in Code

```
// StyleClassTest.java
package com.jdojo.style;

import javafx.application.Application;
import javafx.application.Platform;
import javafx.scene.Scene;
import javafx.scene.control.Button;
import javafx.scene.control.Label;
import javafx.scene.control.TextField;
import javafx.scene.layout.HBox;
import javafx.stage.Stage;

public class StyleClassTest extends Application {
    public static void main(String[] args) {
        Application.launch(args);
    }

    @Override
    public void start(Stage stage) {
        Label nameLabel = new Label("Name:");
        TextField nameTf = new TextField("");
        Button closeBtn = new Button("Close");
        closeBtn.setOnAction(e -> Platform.exit());

        HBox root = new HBox();
        root.getChildren().addAll(nameLabel, nameTf, closeBtn);

        // Set the styleClass for the HBox to "hbox"
        root.getStyleClass().add("hbox");

        Scene scene = new Scene(root);
        scene.getStylesheets().add("resources/css/styleclass.css");

        stage.setScene(scene);
        stage.setTitle("Using Style Class Selectors");
        stage.show();
    }
}
```

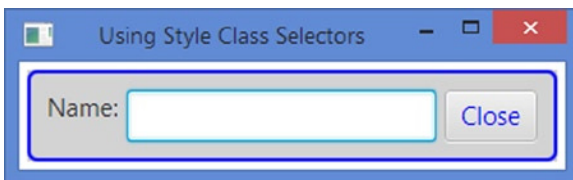

**Figure 8-7.** An `HBox` using border, padding, spacing, and background color from a style sheet

Notice that you have set the style class name for the HBox (named root in the code) to "hbox", which will apply CSS properties to the HBox from the style with the class selector hbox. The text color of the Close button is blue because of the second style with the style class selector button. You did not set the style class name for the Close button to "button". The Button class adds a style class, which is named "button", to all its instances. This is the reason that the Close button was selected by the button style class selector.

Most of the commonly used controls in JavaFX have a default style class name. You can add more style class names if needed. The default style class names are constructed from the JavaFX class names. The JavaFX class name is converted to lowercase and a hyphen is inserted in the middle of two words. If the JavaFX class name consists of only one word, the corresponding default style class name is created by just converting it to lowercase. For example, the default style class name is button for Button, label for Label, hyperlink for Hyperlink, text-field for TextField, text-area for TextArea, check-box for CheckBox.

JavaFX container classes, for example, Region, Pane, HBox, VBox, do not have a default style class name. If you want to style them using style class selectors, you need to add a style class name to them. This is the reason that you had to add a style class name to the HBox that you used in Listing 8-8 to use the style class selector.

---

■ **Tip** Style class names in JavaFX are case-sensitive.

---

Sometimes you might need to know the default style class name of a node to use it in a style sheet. There are three ways to determine the default style class name of a JavaFX node:

- Guess it using the described rules to form the default style class name from the JavaFX class name;
- Use the online *JavaFX CSS Reference Guide* to look up the name;
- Write a small piece of code.

The following snippet of code shows how to print the default style class name for the Button class. Change the name of the JavaFX node class, for example, from Button to TextField, to print the default style class name for other types of nodes:

```
Button btn = new Button();
ObservableList<String> list = btn.getStyleClass();

if (list.isEmpty()) {
    System.out.println("No default style class name");
} else {
    for(String styleClassName : list) {
        System.out.println(styleClassName);
    }
}
```

---

button

---

## Class Selector for the *root* Node

The root node of a scene is assigned a style class named "root". You can use the root style class selector for CSS properties that are inherited by other nodes. The root node is the parent of all nodes in a scene graph. Storing CSS properties in the root node is preferred because they can be looked up from any node in the scene graph.

Listing 8-9 shows the content of a style sheet saved in a file `resources\css\rootclass.css`. The style with the root class selector declares two properties: `-fx-cursor` and `-my-button-color`. The `-fx-cursor` property is inherited by all nodes. If this style sheet is attached to a scene, all nodes will have a HAND cursor unless they override it. The `-my-button-color` property is a look-up property, which is looked up in the second style to set the text color of buttons.

**Listing 8-9.** The Content of the Style Sheet with Root as a Style Class Selector

```
.root {
    -fx-cursor: hand;
    -my-button-color: blue;
}

.button {
    -fx-text-fill: -my-button-color;
}
```

Run the program in Listing 8-10 to see the effects of these changes. Notice that you get a HAND cursor when you move the mouse anywhere in the scene, except over the name text field. This is because the `TextField` class overrides the `-fx-cursor` CSS property to set it to the TEXT cursor.

**Listing 8-10.** Using the Root Style Class Selector

```
// RootClassTest.java
package com.jdojo.style;

import javafx.application.Application;
import javafx.scene.Scene;
import javafx.scene.control.Button;
import javafx.scene.control.Label;
import javafx.scene.control.TextField;
import javafx.scene.layout.HBox;
import javafx.stage.Stage;

public class RootClassTest extends Application {
    public static void main(String[] args) {
        Application.launch(args);
    }

    @Override
    public void start(Stage stage) {
        Label nameLabel = new Label("Name:");
        TextField nameTf = new TextField("");
        Button closeBtn = new Button("Close");
```

```

HBox root = new HBox();
root.getChildren().addAll(nameLbl, nameTf, closeBtn);

Scene scene = new Scene(root);
/* The root variable is assigned a default style class name "root" */

scene.getStylesheets().add("resources/css/rootclass.css");

stage.setScene(scene);
stage.setTitle("Using the root Style Class Selector");
stage.show();
    }
}

```

## Using ID Selectors

The Node class has an `id` property of the `StringProperty` type, which can be used to assign a unique `id` to each node in a scene graph. Maintaining the uniqueness of an `id` in a scene graph is the responsibility of the developer. It is not an error to set a duplicate `id` for a node.

You do not use the `id` property of a node directly in your code, except when you are setting it. It is mainly used for styling nodes using ID selectors. The following snippet of code sets the `id` property of a Button to "closeBtn":

```

Button b1 = new Button("Close");
b1.setId("closeBtn");

```

An ID selector in a style sheet is preceded by the pound (#) sign. Note that the ID value set for a node does not include the # sign. Listing 8-11 shows the content of a style sheet, which contains two styles, one with a class selector ".button" and one with an ID selector "#closeButton". Save the content of Listing 8-11 in a file called `resources\css\idselector.css` in the CLASSPATH. Figure 8-8 shows the results after the program is run.

**Listing 8-11.** A Style Sheet that Uses a Class Selector and an ID Selector

```

.button {
    -fx-text-fill: blue;
}

#closeButton {
    -fx-text-fill: red;
}

```

Listing 8-12 presents the program that uses the style sheet in Listing 8-11. The program creates three buttons. It sets the ID for a button to "closeButton". The other two buttons do not have an ID. When the program is run, the Close button's text is in red, whereas the other two have blue text.

**Listing 8-12.** Using ID Selector in a Style Sheet

```
// IDSelectorTest.java
package com.jdojo.style;

import javafx.application.Application;
import javafx.scene.Scene;
import javafx.scene.control.Button;
import javafx.scene.layout.HBox;
import javafx.stage.Stage;

public class IDSelectorTest extends Application {
    public static void main(String[] args) {
        Application.launch(args);
    }

    @Override
    public void start(Stage stage) {
        Button openBtn = new Button("Open");
        Button saveBtn = new Button("Save");

        Button closeBtn = new Button("Close");
        closeBtn.setId("closeButton");

        HBox root = new HBox();
        root.getChildren().addAll(openBtn, saveBtn, closeBtn);

        Scene scene = new Scene(root);
        scene.getStylesheets().add("resources/css/idselector.css");

        stage.setScene(scene);
        stage.setTitle("Using ID selectors");
        stage.show();
    }
}
```

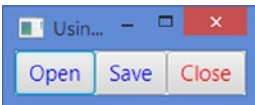
**Figure 8-8.** Buttons using class and ID selectors

Did you notice a conflict in the styles for the Close button? All buttons in JavaFX are assigned a default style class named `button`, so does the Close button. The Close button also has an ID that matches with the ID style selector. Therefore, both selectors in the style sheet match the Close button. In cases where there are multiple selectors matching a node, JavaFX uses the *specificity of selectors* to determine which selector will be used. In cases where a class selector and an ID selector are used, the ID selector has higher specificity. This is the reason that the ID selector matched the Close button, not the class selector.



---

■ **Tip** CSS uses complex rules to calculate the specificity of selectors. Please refer to <http://www.w3.org/TR/CSS21/cascade.html#specificity> for more details.

---

## Combining ID and Class Selectors

A selector can use the combination of a style class and an ID. In this case, the selector matches all nodes with the specified style class and ID. Consider the following style:

```
#closeButton.button {
    -fx-text-fill: red;
}
```

The selector `#closeButton.button` matches all nodes with a `closeButton` ID and a `button` style class. You can also reverse the order:

```
.button#closeButton {
    -fx-text-fill: red;
}
```

Now it matches all nodes with a `button` style class and a `closeButton` ID.

## The Universal Selector

An asterisk (\*) is used as a universal selector, which matches any node. The universal selector has the lowest specificity. The following style uses the universal selector to set the text fill property of all nodes to blue:

```
* {
    -fx-text-fill: blue;
}
```

When the universal selector does not appear by itself, it can be ignored. For example, the selectors `*.button` and `.button` are the same.

## Grouping Multiple Selectors

If the same CSS properties apply to multiple selectors, you have two choices:

- You can use multiple styles by duplicating the property declarations.
- You can group all selectors into one style, separating the selectors by a comma.

Suppose you want to set the `button` and `label` classes text fill color to blue. The following code uses two styles with the duplicate property declarations:

```
.button {
    -fx-text-fill: blue;
}

.label {
    -fx-text-fill: blue;
}
```

The two styles can be combined into one style as follows:

```
.button, .label {
    -fx-text-fill: blue;
}
```

## Descendant Selectors

A descendant selector is used to match nodes that are descendants of another node in the scene graph.

A descendant selector consists of two or more selectors separated by whitespaces. The following style uses a descendant selector:

```
.hbox .button {
    -fx-text-fill: blue;
}
```

It will select all nodes that have a `button` style class and are descendants of a node with an `hbox` style class. The term *descendant* in this context means a child at any level (immediate or nonimmediate).

A descendant selector comes in handy when you want to style parts of JavaFX controls. Many controls in JavaFX consist of subnodes, which are JavaFX nodes. In the *JavaFX CSS Reference Guide*, those subnodes are listed as substructures. For example, a `CheckBox` consists of a `LabeledText` (not part of the public API) with a style class name of `text` and a `StackPane` with a style class name of `box`. The `box` contains another `StackPane` with the style class name of `mark`. You can use these pieces of information for the substructure of the `CheckBox` class to style the subparts. The following styles use descendant selectors to set the text color of all `CheckBox` instances to blue and the `box` to a dotted border:

```
.check-box .text {
    -fx-fill: blue;
}

.check-box .box {
    -fx-border-color: black;
    -fx-border-width: 1px;
    -fx-border-style: dotted;
}
```

## Child Selectors

A child selector matches a child node. It consists of two or more selectors separated by the greater than sign (`>`). The following style matches all nodes with a `button` style class, which are the children of a node with an `hbox` style class:

```
.hbox > .button {
    -fx-text-fill: blue;
}
```

---

■ **Tip** CSS supports other types of selectors, for example, sibling selectors and attribute selectors. JavaFX CSS does not support them yet.

---

## State-Based Selectors

State-based selectors are also known as *pseudo-class* selectors. A pseudo-class selector matches nodes based on their current states, for example, matching a node that has focus or matching text input controls that are read-only. A pseudo-class is preceded by a colon and is appended to an existing selector. For example, `.button:focus` is a pseudo-class selector that matches a node with the `button` style class name that also has the focus; `#openBtn:hover` is another pseudo-class selector that matches a node with the ID `#openBtn`, when the mouse hovers over the node. Listing 8-13 presents the content of a style sheet that has a pseudo-class selector. It changes the text color to red when the mouse hovers over the node. When you add this style sheet to a scene, all buttons will change their text color to red when the mouse hovers over them.

**Listing 8-13.** A Style Sheet with a Pseudo-class Selector

```
.button:hover {
    -fx-text-fill: red;
}
```

JavaFX CSS does not support the `:first-child` and `:lang` pseudo-classes that are supported by CSS. JavaFX does not support *pseudo-elements* that allow you to style the content of nodes (e.g., the first line in a `TextArea`). Table 8-1 contains a partial list of the pseudo-classes supported by JavaFX CSS. Please refer to the online *JavaFX CSS Reference Guide* for the complete list of pseudo-classes supported by JavaFX CSS.

**Table 8-1.** Some Pseudo-classes Supported by JavaFX CSS

| Pseudo-class               | Applies to     | Description  |
|----------------------------|----------------|--|
| <code>disabled</code>      | Node           | It applies when the node is disabled.  |
| <code>focused</code>       | Node           | It applies when the node has the focus.  |
| <code>hover</code>         | Node           | It applies when the mouse hovers over the node.  |
| <code>pressed</code>       | Node           | It applies when the mouse button is clicked over the node.                                   |
| <code>show-mnemonic</code> | Node           | It applies when the mnemonic should be shown.  |
| <code>cancel</code>        | Button         | It applies when the Button would receive <code>VK_ESC</code> if the event is not consumed.   |
| <code>default</code>       | Button         | It applies when the Button would receive <code>VK_ENTER</code> if the event is not consumed. |
| <code>empty</code>         | Cell           | It applies when the Cell is empty.   |
| <code>filled</code>        | Cell           | It applies when the Cell is not empty.   |
| <code>selected</code>      | Cell, CheckBox | It applies when the node is selected.  |
| <code>determinate</code>   | CheckBox       | It applies when the CheckBox is in a determinate state.                                      |
| <code>indeterminate</code> | CheckBox       | It applies when the CheckBox is in an indeterminate state.                                   |
| <code>visited</code>       | Hyperlink      | It applies when the Hyperlink has been visited.  |
| <code>horizontal</code>    | ListView       | It applies when the node is horizontal.  |
| <code>vertical</code>      | ListView       | It applies when the node is vertical.  |

## Using JavaFX Class Names as Selectors

It is allowed, but not recommended, to use the JavaFX class name as a type selector in a style. Consider the following content of a style sheet:

```
HBox {
    -fx-border-color: blue;
    -fx-border-width: 2px;
    -fx-border-insets: 10px;
    -fx-padding: 10px;
}

Button {
    -fx-text-fill: blue;
}
```

Notice that a type selector differs from a class selector in that the former does not start with a period. A class selector is the JavaFX class name of the node without any modification (HBOX and HBox are not the same). If you attach a style sheet with the above content to a scene, all HBox instances will have a border and all Button instances will have blue text.

It is not recommended to use the JavaFX class names as type selectors because the class name may be different when you subclass a JavaFX class. If you depend on the class name in your style sheet, the new classes will not pick up your styles.

## Looking Up Nodes in a Scene Graph

You can look up a node in a scene graph by using a selector. Scene and Node classes have a `lookup(String selector)` method, which returns the reference of the first node found with the specified selector. If no node is found, it returns `null`. The methods in two classes work a little differently. The method in the Scene class searches the entire scene graph. The method in the Node class searches the node on which it is called and its subnodes. The Node class also has a `lookupAll(String selector)` method that returns a Set of all Nodes that are matched by the specified selector, including the node on which this method is called and its subnode.

The following snippet of code shows how to use the look-up methods using ID selectors. However, you are not limited to using only ID selectors in these methods. You can use all selectors that are valid in JavaFX:

```
Button b1 = new Button("Close");
b1.setId("closeBtn");
VBox root = new VBox();
root.setId("myvbox");
root.getChildren().addAll(b1);
Scene scene = new Scene(root, 200, 300);
...
Node n1 = scene.lookup("#closeBtn"); // n1 is the reference of b1
Node n2 = root.lookup("#closeBtn"); // n2 is the reference of b1
Node n3 = b1.lookup("#closeBtn"); // n3 is the reference of b1
Node n4 = root.lookup("#myvbox"); // n4 is the reference of root
Node n5 = b1.lookup("#myvbox"); // n5 is null
Set<Node> s = root.lookupAll("#closeBtn"); // s contains the reference of b1
```

## Using Compiled Style Sheets

When packaging JavaFX projects, you can convert the CSS files into binary form to improve the runtime performance of your application. The `.css` files are converted to `.bss` files. You can convert CSS files into binary form using the `javafxpackager` tool with `-createbss` command:

```
javafxpackager -createbss -srcfiles mystyles.css -outdir compiledcss
```

If you are using the NetBeans IDE, you can select the Project Properties ► Build ► Packaging ► Binary Encode JavaFX CSS Files property, which will convert all your CSS files into BSS files while packaging your project.

## Summary

CSS is a language used to describe the presentation of UI elements in a GUI application. It was primarily used in web pages for styling HTML elements and separating presentation from contents and behavior. In a typical web page, the content and presentation are defined using HTML and CSS, respectively.

JavaFX allows you to define the look of JavaFX applications using CSS. You can define UI elements using JavaFX class libraries or FXML, and use CSS to define their look.

A CSS rule is also known as a style. A collection of CSS rules is known as a style sheet. Skins are collections of application-specific styles, which define the appearance of an application. Skinning is the process of changing the appearance of an application (or the skin) on the fly. JavaFX does not provide a specific mechanism for skinning. Themes are visual characteristics of an operating system that are reflected in the appearance of UI elements of all applications. JavaFX has no direct support for themes.

You can add multiple style sheets to a JavaFX application. Style sheets are added to a scene or parents. Scene and Parent classes maintain an observable list of string URLs linking to style sheets.

JavaFX 8 use a default style sheet called Modena. Prior to JavaFX 8, the default style sheet was called Caspian. You can still use the Caspian style sheet as the default in JavaFX 8 using the static method `setUserAgentStylesheet(String url)` of the Application class. You can refer to the Caspian and Modena stylesheets' URLs using the constants named `STYLESHEET_CASPIAN` and `STYLESHEET_MODENA` defined in the Application class.

It is common for the visual properties of nodes to come from multiple sources. The JavaFX runtime uses the following priority rules to set the visual properties of a node: inline style (the highest priority), parent style sheets, scene style sheets, values set in the code using JavaFX API, and user agent style sheets (the lowest priority).

JavaFX offers two types of inheritance for CSS properties: CSS property types and CSS property values. In the first type of inheritance, all CSS properties declared in a JavaFX class are inherited by all its subclasses. In the second type of inheritance, a CSS property for a node may inherit its value from its parent. The parent of a node is the container of the node in the scene graph, not its JavaFX superclass.

Each style in a style sheet has a selector that identifies the nodes in the scene graph to which the style is applied. JavaFX CSS supports several types of selectors: class selectors and most of them work the same way they do in web browsers. You can look up a node in a scene graph by using a selector and the `lookup(String selector)` method of the Scene and Node classes.

The next chapter will discuss how to handle events in a JavaFX application.

## CHAPTER 9



# Event Handling

In this chapter, you will learn:

- What an event is
- What an event source, an event target, and event type are
- About the event processing mechanism
- How to handle events using event filters and event handlers
- How to handle mouse events, key events, and window events

## What Is an Event?

In general, the term *event* is used to describe an occurrence of interest. In a GUI application, an event is an occurrence of a user interaction with the application. Clicking the mouse and pressing a key on the keyboard are examples of events in a JavaFX application.

An event in JavaFX is represented by an object of the `javafx.event.Event` class or any of its subclasses. Every event in JavaFX has three properties:

- An event source
- An event target
- An event type

When an event occurs in an application, you typically perform some processing by executing a piece of code. The piece of code that is executed in response to an event is known as an *event handler* or an *event filter*. I will clarify the difference between these shortly. For now, think of both as a piece of code and I will refer to both of them as event handlers. When you want to handle an event for a UI element, you need to add event handlers to the UI element, for example, a `Window`, a `Scene`, or a `Node`. When the UI element detects the event, it executes your event handlers.

The UI element that calls event handlers is the source of the event for those event handlers. When an event occurs, it passes through a chain of event dispatchers. The source of an event is the current element in the event dispatcher chain. The event source changes as the event passes through one dispatcher to another in the event dispatcher chain.

The event target is the destination of an event. The event target determines the route through which the event travels during its processing. Suppose a mouse click occurs over a `Circle` node. In this case, the `Circle` node is the event target of the mouse-clicked event.

The event type describes the type of the event that occurs. Event types are defined in a hierarchical fashion. Each event type has a name and a supertype.

The three properties that are common to all events in JavaFX are represented by objects of three different classes. Specific events define additional event properties; for example, the event class to represent a mouse event adds properties to describe the location of the mouse cursor, state of the mouse buttons, among others. Table 9-1 lists the classes and interfaces involved in event processing. JavaFX has an event delivery mechanism that defines the details of the occurrence and processing of events. I will discuss all of these in detail in subsequent sections.

**Table 9-1.** *Classes Involved in Event Processing*

| Name         | Class/Interface | Description  |
|--------------|-----------------|--|
| Event        | Class           | An instance of this class represents an event. Several subclasses of the Event class exist to represent specific types of events.  |
| EventTarget  | Interface       | An instance of this interface represents an event target.  |
| EventType    | Class           | An instance of this class represents an event type, for example, mouse pressed, mouse released, mouse moved.   |
| EventHandler | Interface       | An instance of this interface represents an event handler or an event filter. Its <code>handle()</code> method is called when the event for which it has been registered occurs. |

## Event Class Hierarchy

Classes representing events in JavaFX are arranged in hierarchical fashion through class inheritance. Figure 9-1 shows a partial class diagram for the Event class. The Event class is at the top of the class hierarchy and it inherits from `java.util.EventObject` class, which is not shown in the diagram.

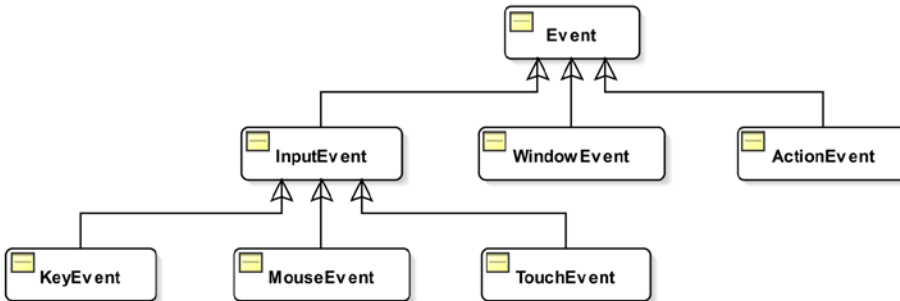

**Figure 9-1.** *A partial class hierarchy for the `javafx.event.Event` class*

Subclasses of the Event class represent specific types of events. Sometimes a subclass of the Event class is used to represent a generic event of some kind. For example, the InputEvent class represents a generic event to indicate a user input event, whereas the KeyEvent and MouseEvent classes represent specific input events such as the user input from the keyboard and mouse, respectively. An object of the WindowEvent class represents an event of a window, for example, showing and hiding of the window. An object of the ActionEvent is used to represent several kinds of events denoting some type of action, for example, firing a button or a menu item. Firing of a button may happen if the user clicks it with the mouse, presses some keys, or touches it on the touch screen.

The `Event` class provides properties and methods that are common to all events. The `getSource()` method returns an `Object`, which is the source of the event. The `Event` class inherits this method from the `EventObject` class. The `getTarget()` method returns an instance of the `EventTarget` interface, which is the target of the event. The `getEventType()` method returns an object of the `EventType` class, which indicates the type of the event.

The `Event` class contains `consume()` and `isConsumed()` methods. As noted before, an event travels from one element to another in an event-dispatching chain. Calling the `consume()` method on an `Event` object indicates that the event has been consumed and no further processing is required. After the `consume()` method is called, the event does not travel to the next element in the event-processing chain. The `isConsumed()` method returns `true` if the `consume()` method has been called, otherwise, it returns `false`.

Specific `Event` subclasses define more properties and methods. For example, the `MouseEvent` class defines `getX()` and `getY()` methods that return the `x` and `y` coordinates of the mouse cursor relative to the source of the event. I'll explain the details of the methods in event-specific classes when I discuss them later in this chapter or subsequent chapters.

## Event Targets

An *event target* is a UI element (not necessarily just `Nodes`) that can respond to events. Technically, a UI element that wants to respond to events must implement the `EventTarget` interface. That is, in JavaFX, implementing the `EventTarget` interface makes a UI element eligible to be an event target.

The `Window`, `Scene`, and `Node` classes implement the `EventTarget` interface. This means that all nodes, including windows and scenes, can respond to events. The classes for some UI elements, for example, `Tab`, `TreeItem`, and `MenuItem`, do not inherit from the `Node` class. They can still respond to events because they implement the `EventTarget` interface. If you develop a custom UI element, you will need to implement this interface if you want your UI element to respond to events.

The responsibility of an event target is to build a chain of event dispatchers, which is also called the *event route*. An *event dispatcher* is an instance of the `EventDispatcher` interface. Each dispatcher in the chain can affect the event by handling and consuming. An event dispatcher in the chain can also modify the event properties, substitute the event with a new event, or chain the event route. Typically, an event target route consists of dispatchers associated with all UI elements in the container-child hierarchy. Suppose you have a `Circle` node placed in an `HBox`, which is placed in a `Scene`. The `Scene` is added to a `Stage`. If the mouse is clicked on the `Circle`, the `Circle` becomes the event target. The `Circle` builds an event dispatcher chain whose route will be, from head to tail, the `Stage`, `Scene`, `HBox`, and `Circle`.

## Event Types

An instance of the `EventType` class defines an event type. Why do you need a separate class to define event types? Aren't separate event classes, for example, `KeyEvent`, `MouseEvent`, for each event sufficient to define event types? Can't you distinguish one event from another based on the event class? The `EventType` class is used to further classify the events within an event class. For example, the `MouseEvent` class only tells us that the user has used the mouse. It does not tell us the details of the mouse use, for example, whether the mouse was pressed, released, dragged, or clicked. The `EventType` class is used to classify these subevent types of an event. The `EventType` class is a generic class whose type parameter is defined as follows:

```
EventType<T extends Event>
```



Event types are hierarchical. They are hierarchical by implementation, not by class inheritance. Each event type has a name and a supertype. The `getName()` and `getSuperType()` methods in the `EventType` class return the name and supertype of an event type. The constant `Event.ANY`, which is the same as the constant `EventType.ROOT`, is the supertype of all events in JavaFX. Figure 9-2 shows a partial list of some event types that have been predefined in some event classes.

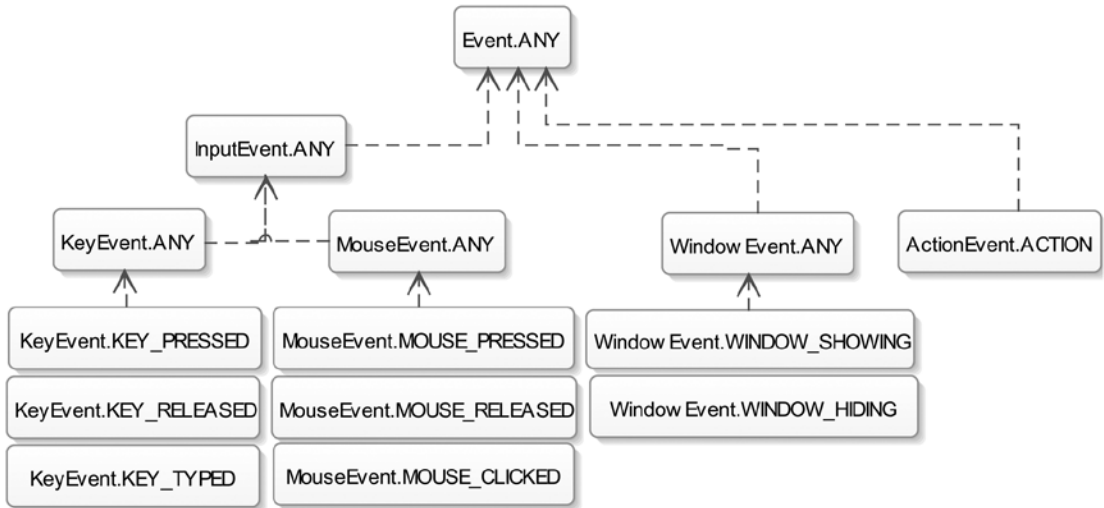

**Figure 9-2.** A partial list of predefined event types for some event classes

Note that the arrows in the diagram do not denote class inheritance. They denote dependencies. For example, the `InputEvent.ANY` event type depends on the `Event.ANY` event type, as the latter is the supertype of the former.

An event class, which has subevent types, defines an ANY event type. For example, the `MouseEvent` class defines an ANY event type that represents a mouse event of any type, for example, mouse released, mouse clicked, mouse moved. `MOUSE_PRESSED` and `MOUSE_RELEASED` are other event types defined in the `MouseEvent` class. The ANY event type in an event class is the supertype of all other event types in the same event class. For example, the `MouseEvent.ANY` event type is the supertype of `MOUSE_RELEASED` and `MOUSE_PRESSED` mouse events.

## Event Processing Mechanism

When an event occurs, several steps are performed as part of the event processing:

- Event target selection
- Event route construction
- Event route traversal

## Event Target Selection

The first step in the event processing is the selection of the event target. Recall that an event target is the destination node of an event. The event target is selected based on the event type.

For mouse events, the event target is the node at the mouse cursor. Multiple nodes can be available at the mouse cursor. For example, you can have a circle placed over a rectangle. The topmost node at the mouse cursor is selected as the event target.

The event target for key events is the node that has focus. How a node gets the focus depends on the type of the node. For example, a `TextField` may gain focus by clicking the mouse inside it or using the focus traversal keys such as `Tab` or `Shift + Tab` on the Windows format. Shapes such as `Circles` or `Rectangles` do not get focus by default. If you want them to receive key events, you can give them focus by calling the `requestFocus()` method of the `Node` class.

JavaFX supports touch and gesture events on touch-enabled devices. A touch event is generated by touching a touch screen. Each touch action has a point of contact called a *touch point*. It is possible to touch a touch screen with multiple fingers, resulting in multiple touch points. Each state of a touch point, for example, pressed, released, and so forth, generates a touch event. The location of the touch point determines the target of the touch event. For example, if the location of the touch event is a point within a circle, the circle becomes the target of the touch event. In case of multiple nodes at the touch point, the topmost node is selected as the target.

Users can interact with a JavaFX application using gestures. Typically, a gesture on a touch screen and a track pad consists of multiple touch points with touch actions. Examples of gesture events are rotating, scrolling, swiping, and zooming. A rotating gesture is performed by rotating two fingers around each other. A scrolling gesture is performed by dragging a finger on touch screen. A swiping gesture is performed by dragging a finger (or multiple fingers) on the touch screen in one direction. A zooming gesture is performed to scale a node by dragging two fingers apart or closer.

The target for gesture events are selected depending on the type of gesture. For direct gestures, for example, gestures performed on touch screens, the topmost node at the center point of all touch points at the start of the gesture is selected as the event target. For indirect gestures, for example, gestures performed on a track pad, the topmost node at the mouse cursor is selected as the event target.

## Event Route Construction

An event travels through event dispatchers in an event dispatch chain. The event dispatch chain is the *event route*. The initial and default routes for an event are determined by the event target. The default event route consists of the container-children path starting at the stage to the event target node.

Suppose you have placed a `Circle` and a `Rectangle` in an `HBox` and the `HBox` is the root node of the Scene of a Stage. When you click the `Circle`, the `Circle` becomes the event target. The `Circle` constructs the default event route, which is the path starting at the stage to the event target (the `Circle`).

In fact, an event route consists of event dispatchers that are associated with nodes. However, for all practical and understanding purposes, you can think of the event route as the path comprising the nodes. Typically, you do not deal with event dispatchers directly.

Figure 9-3 shows the event route for the mouse-clicked event. The nodes on the event route have been shown in gray background fills. The nodes on the event route are connected by solid lines. Note that the `Rectangle` that is part of the scene graph is not part of the event path when the `Circle` is clicked.

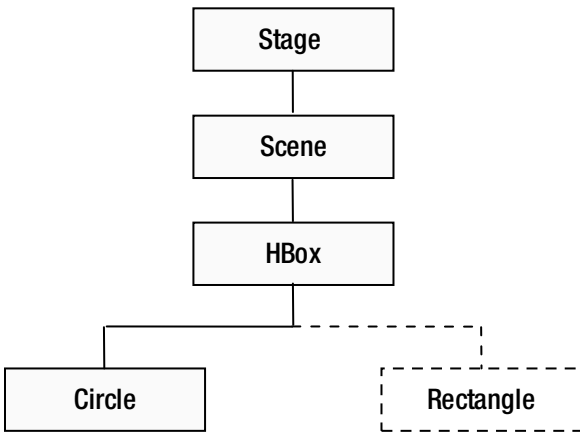

**Figure 9-3.** Construction of the default event route for an event

An event dispatch chain (or event route) has a *head* and a *tail*. In Figure 9-3, the Stage and the Circle are the head and the tail of the event dispatch chain, respectively. The initial event route may be modified as the event processing progresses. Typically, but not necessarily, the event passes through all nodes in its route twice during the event traversal step, as described in the next section.

## Event Route Traversal

An event route traversal consists of two phases:

- Capture phase
- Bubbling phase

An event travels through each node in its route twice: once during the capture phase and once during the bubbling phase. You can register event filters and event handlers to a node for specific events types. The event filters and event handlers registered to a node are executed as the event passes through the node during the capture phase and the bubbling phase, respectively. The event filters and handlers are passed in the reference of the current node as the source of the event. As the event travels from one node to another, the event source keeps changing. However, the event target remains the same from the start to the finish of the event route traversal.

During the route traversal, a node can consume the event in event filters or handlers, thus completing the processing of the event. Consuming an event is simply calling the `consume()` method on the event object. When an event is consumed, the event processing is stopped, even though some of the nodes in the route were not traversed at all.

## Event Capture Phase

During the capture phase, an event travels from the head to the tail of its event dispatch chain. Figure 9-4 shows the traveling of a mouse-clicked event for the Circle in our example in the capture phase. The down arrows in the figure denote the direction of the event travel. As the event passes through a node, the registered event filters for the node are executed. Note that the event capture phase executes only event filters, not event handlers, for the current node.

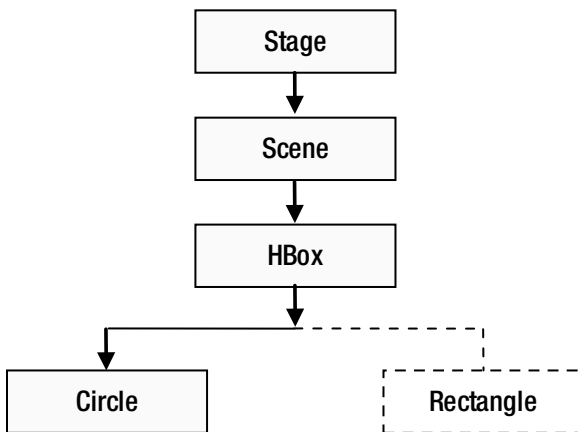

**Figure 9-4.** *The event capture phase*

In Figure 9-4, the event filters for the Stage, Scene, HBox, and Circle are executed in order, assuming none of the event filters consumes the event.

You can register multiple event filters for a node. If the node consumes the event in one of its event filters, its other event filters, which have not been executed yet, are executed before the event processing stops. Suppose you have registered five event filters for the Scene in our example, and the first event filter that is executed consumes the event. In this case, the other four event filters for the Scene will still be executed. After executing the fifth event filter for the Scene, the event processing will stop, without the event traveling to the remaining nodes (HBox and Circle).

In the event capture phase, you can intercept events (and provide a generic response) that are targeted at the children of a node. For example, you can add event filters for the mouse-clicked event to the Stage in our example to intercept all mouse-clicked events for all its children. You can block events from reaching their targets by consuming the event in event filters for a parent node. For example, if you consume the mouse-clicked event in a filter for the Stage, the event will not reach its target, in our example, the Circle.

## Event Bubbling Phase

During the bubbling phase, an event travels from the tail to the head of its event dispatch chain. Figure 9-5 shows the traveling of a mouse-clicked event for the Circle in the bubbling phase.

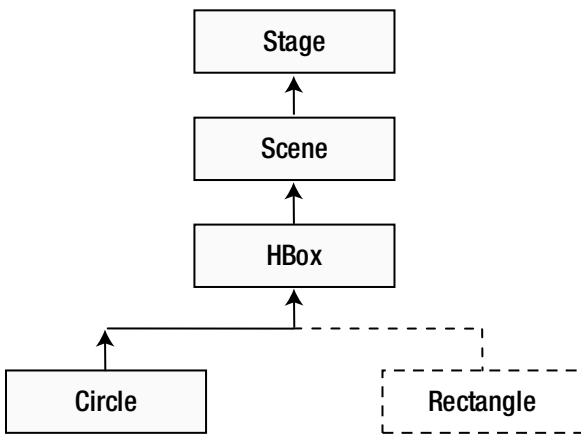

**Figure 9-5.** *The event bubbling phase*

The up arrows in Figure 9-5 denote the direction of the event travel. As the event passes through a node, the registered event handlers for the node are executed. Note that the event bubbling phase executes event handlers for the current node, whereas the event capture phase executes the event filters.

In our example, the event handlers for the Circle, HBox, Scene, and Stage are executed in order, assuming none of the event filters consumes the event. Note that the event bubbling phase starts at the target of the event and travels up to the topmost parent in the parent-children hierarchy.

You can register multiple event handlers for a node. If the node consumes the event in one of its event handlers, its other event handlers, which have not been executed yet, are executed before the event processing stops. Suppose you have registered five event handlers for the Circle in our example, and the first event handler that is executed consumes the event. In this case, the other four event handlers for the Circle will still be executed. After executing the fifth event handler for the Circle, the event processing will stop, without the event traveling to the remaining nodes (HBox, Scene, and Stage).

Typically, event handlers are registered to target nodes to provide a specific response to events. Sometimes event handlers are installed on parent nodes to provide a default event response for all its children. If an event target decides to provide a specific response to the event, it can do so by adding event handlers and consuming the event, thus blocking the event from reaching the parent nodes in the event bubbling phase.

Let's look at a trivial example. Suppose you want to display a message box to the user when he clicks anywhere inside a window. You can register an event handler to the window to display the message box. When the user clicks inside a circle in the window, you want to display a specific message. You can register an event handler to the circle to provide the specific message and consume the event. This will provide a specific event response when the circle is clicked, whereas for other nodes, the window provides a default event response.

## Handling Events

Handling an event means executing the application logic in response to the occurrence of the event. The application logic is contained in the event filters and handlers, which are objects of the EventHandler interface, as shown in the following code:

```

public interface EventHandler<T extends Event> extends EventListener
    void handle(T event);
}
  
```

The `EventHandler` class is a generic class in the `javafx.event` package. It extends the `EventListener` marker interface, which is in the `java.util` package. The `handle()` method receives the reference of the event object, for example, the reference of the `KeyEvent`, `MouseEvent`, among others.

Both event filters and handlers are objects of the same `EventHandler` interface. You cannot tell whether an `EventHandler` object is an event filter or an event handler by just looking at it. In fact, you can register the same `EventHandler` object as event filters as well as handlers at the same time. The distinction between the two is made when they are registered to a node. Nodes provide different methods to register them. Internally, nodes know whether an `EventHandler` object was registered as an event filter or a handler. Another distinction between them is made based on the event traversal phase in which they are called. During the event capture phase, the `handle()` method of registered filters is called, whereas the `handle()` method of registered handlers is called in the event bubbling phase.

---

■ **Tip** In essence, handling an event means writing the application logic for `EventHandler` objects and registering them to nodes as event filters, handlers, or both.

---

## Creating Event Filters and Handlers

Creating event filters and handlers is as simple as creating objects of the class that implement the `EventHandler` interface. Before Java 8, you would use inner classes to create event filters and handlers, as in the following code:

```
EventHandler<MouseEvent> aHandler = new EventHandler<MouseEvent>() {
    @Override
    public void handle(MouseEvent e) {
        /* Event handling code goes here */
    }
};
```

Starting in Java 8, using lambda expressions is the best choice for creating the event filters and handlers, as in the following code:

```
EventHandler<MouseEvent> aHandler = e -> /* Event handling code goes here */;
```

I use lambda expressions in this book to create event filters and handlers. If you are not familiar with lambda expressions in Java 8, I suggest you learn at least the basics so you can understand the event handling code.

The following snippet of code creates a `MouseEvent` handler. It prints the type of the mouse event that occurs:

```
EventHandler<MouseEvent> mouseEventHandler =
    e -> System.out.println("Mouse event type: " + e.getEventType());
```

## Registering Event Filters and Handlers

If you want a node to process events of specific types, you need to register event filters and handlers for those event types to the node. When the event occurs, the `handle()` method of the registered event filters and handlers for the node are called following the rules discussed in the previous sections. If the node is

no longer interested in processing the events, you need to unregister the event filters and handlers from the node. Registering and unregistering event filters and handlers are also known as adding and removing event filters and handlers, respectively.

JavaFX provides two ways to register and unregister event filters and handlers to nodes:

- Using the `addEventFilter()`, `addEventHandler()`, `removeEventFilter()`, and `removeEventHandler()` methods
- Using the `onXXX` convenience properties

## Using *addXXX()* and *removeXXX()* Methods

You can use the `addEventFilter()` and `addEventHandler()` methods to register event filters and handlers to nodes, respectively. These methods are defined in the `Node` class, `Scene` class, and `Window` class. Some classes (e.g., `MenuItem` and `TreeItem`) can be event targets; however, they are not inherited from the `Node` class. The classes provide only the `addEventHandler()` method for event handlers registration, such as:

- `<T extends Event> void addEventFilter(EventType<T> eventType, EventHandler<? super T> eventFilter)`
- `<T extends Event> void addEventHandler(EventType<T> eventType, EventHandler<? super T> eventHandler)`

These methods have two parameters. The first parameter is the event type and the second is an object of the `EventHandler` interface.

You can handle mouse-clicked events for a `Circle` using the following snippet of code:

```
import javafx.scene.shape.Circle;
import javafx.event.EventHandler;
import javafx.scene.input.MouseEvent;
...
Circle circle = new Circle (100, 100, 50);

// Create a MouseEvent filter
EventHandler<MouseEvent> mouseEventFilter =
    e -> System.out.println("Mouse event filter has been called.");

// Create a MouseEvent handler
EventHandler<MouseEvent> mouseEventHandler =
    e -> System.out.println("Mouse event handler has been called.");

// Register the MouseEvent filter and handler to the Circle
// for mouse-clicked events
circle.addEventFilter(MouseEvent.MOUSE_CLICKED, mouseEventFilter);
circle.addEventHandler(MouseEvent.MOUSE_CLICKED, mouseEventHandler);
```

This code creates two `EventHandler` objects, which prints a message on the console. At this stage, they are not event filters or handlers. They are just two `EventHandler` objects. Note that giving the reference variables names and printing messages that use the words `filter` and `handler` does not make any difference in their status as filters and handlers. The last two statements register one of the `EventHandler` objects as an event filter and another as an event handler; both are registered for the mouse-clicked event.

Registering the same `EventHandler` object as event filters as well as handlers is allowed. The following snippet of code uses one `EventHandler` object as the filter and handler for the `Circle` to handle the mouse-clicked event:

```
// Create a MouseEvent EventHandler object
EventHandler<MouseEvent> handler =
    e -> System.out.println("Mouse event filter or handler has been called.");

// Register the same EventHandler object as the MouseEvent filter and handler
// to the Circle for mouse-clicked events
circle.addEventFilter(MouseEvent.MOUSE_CLICKED, handler);
circle.addEventHandler(MouseEvent.MOUSE_CLICKED, handler);
```

---

■ **Tip** You can add multiple event filters and events for a node using the `addEventFilter()` and `addEventHandler()` methods. You need to call these methods once for every instance of the event filters and handlers that you want to add.

---

Listing 9-1 has the complete program to demonstrate the handling of the mouse-clicked events of a `Circle` object. It uses an event filter and an event handler. Run the program and click inside the circle. When the circle is clicked, the event filter is called first, followed by the event handler. This is evident from the output. The mouse-clicked event occurs every time you click any point inside the circle. If you click outside the circle, the mouse-clicked event still occurs; however, you do not see any output because you have not registered event filters or handlers on the `HBox`, `Scene`, and `Stage`.

**Listing 9-1.** Registering Event Filters and Handlers

```
// EventRegistration.java
package com.jdojo.event;

import javafx.application.Application;
import javafx.event.EventHandler;
import javafx.scene.Scene;
import javafx.scene.input.MouseEvent;
import javafx.scene.layout.HBox;
import javafx.scene.paint.Color;
import javafx.scene.shape.Circle;
import javafx.stage.Stage;

public class EventRegistration extends Application {
    public static void main(String[] args) {
        Application.launch(args);
    }

    @Override
    public void start(Stage stage) {
        Circle circle = new Circle (100, 100, 50);
        circle.setFill(Color.CORAL);
```



```

// Create a MouseEvent filter
EventHandler<MouseEvent> mouseEventFilter =
    e -> System.out.println("Mouse event filter has been called.");

// Create a MouseEvent handler
EventHandler<MouseEvent> mouseEventHandler =
    e -> System.out.println("Mouse event handler has been called.");

// Register the MouseEvent filter and handler to the Circle
// for mouse-clicked events
circle.addEventFilter(MouseEvent.MOUSE_CLICKED, mouseEventFilter);
circle.addEventHandler(MouseEvent.MOUSE_CLICKED, mouseEventHandler);

HBox root = new HBox();
root.getChildren().add(circle);
Scene scene = new Scene(root);
stage.setScene(scene);
stage.setTitle("Registering Event Filters and Handlers");
stage.show();
stage.sizeToScene();
    }
}

```

---

```

Mouse event filter has been called.
Mouse event handler has been called.
...

```

---

To unregister an event filter and an event handler, you need to call the `removeEventFilter()` and `removeEventHandler()` methods, respectively:

- `<T extends Event> void removeEventFilter(EventType<T> eventType, EventHandler<? super T> eventFilter)`
- `<T extends Event> void removeEventHandler(EventType<T> eventType, EventHandler<? super T> eventHandler)`

The following snippet of code adds and removes an event filter to a `Circle`, and later, it removes them. Note that once an `EventHandler` is removed from a node, its `handle()` method is not called when the event occurs:

```

// Create a MouseEvent EventHandler object
EventHandler<MouseEvent> handler =
    e -> System.out.println("Mouse event filter or handler has been called.");

// Register the same EventHandler object as the MouseEvent filter and handler to the Circle
// for mouse-clicked events
circle.addEventFilter(MouseEvent.MOUSE_CLICKED, handler);
circle.addEventHandler(MouseEvent.MOUSE_CLICKED, handler);

...

```

```
// At a later stage, when you are no longer interested in handling the mouse
// clicked event for the Circle, unregister the event filter and handler
circle.removeEventFilter(MouseEvent.MOUSE_CLICKED, handler);
circle.removeEventHandler(MouseEvent.MOUSE_CLICKED, handler);
```

## Using *onXXX* Convenience Properties

The Node, Scene, and Window classes contain event properties to store event handlers of some selected event types. The property names use the event type pattern. They are named as *onXXX*. For example, the `onMouseClicked` property stores the event handler for the mouse-clicked event type; the `onKeyTyped` property stores the event handler for the key-typed event, and so on. You can use the `setOnXXX()` methods of these properties to register event handlers for a node. For example, use the `setOnMouseClicked()` method to register an event handler for the mouse-clicked event and use the `setOnKeyTyped()` method to register an event handler for the key-typed event, and so on. The `setOnXXX()` methods in various classes are known as convenience methods for registering event handlers.

You need to remember some points about the *onXXX* convenience properties:

- They only support the registration of event handlers, not event filters. If you need to register event filters, use the `addEventFilter()` method.
- They only support the registration of *one event handler* for a node. Multiple event handlers for a node may be registered using the `addEventHandler()` method.
- These properties exist only for the commonly used events for a node type. For example, the `onMouseClicked` property exists in the Node and Scene classes, but not in the Window class; the `onShowing` property exists in the Window class, but not in the Node and Scene classes.

The program in Listing 9-2 works the same as the program in Listing 9-1. This time, you have used the `onMouseClicked` property of the Node class to register the mouse-clicked event handler for the circle. Notice that to register the event filter, you have to use the `addEventFilter()` method as before. Run the program and click inside the circle. You will get the same output you got when running the code in Listing 9-1.

### **Listing 9-2.** Using the Convenience Event Handler Properties

```
// EventHandlerProperties.java
package com.jdojo.event;

import javafx.application.Application;
import javafx.event.EventHandler;
import javafx.scene.Scene;
import javafx.scene.input.MouseEvent;
import javafx.scene.layout.HBox;
import javafx.scene.paint.Color;
import javafx.scene.shape.Circle;
import javafx.stage.Stage;

public class EventHandlerProperties extends Application {
    public static void main(String[] args) {
        Application.launch(args);
    }
}
```

```

@Override
public void start(Stage stage) {
    Circle circle = new Circle (100, 100, 50);
    circle.setFill(Color.CORAL);

    HBox root = new HBox();
    root.getChildren().add(circle);
    Scene scene = new Scene(root);
    stage.setScene(scene);
    stage.setTitle("Using convenience event handler properties");
    stage.show();
    stage.sizeToScene();

    // Create a MouseEvent filter
    EventHandler<MouseEvent> eventFilter =
        e -> System.out.println("Mouse event filter has been called.");

    // Create a MouseEvent handler
    EventHandler<MouseEvent> eventHandler =
        e -> System.out.println("Mouse event handler has been called.");

    // Register the filter using the addEventFilter() method
    circle.addEventFilter(MouseEvent.MOUSE_CLICKED, eventFilter);

    // Register the handler using the setter method for
    // the onMouseClicked convenience event property
    circle.setOnMouseClicked(eventHandler);
}
}

```

The convenience event properties do not provide a separate method to unregister the event handler. Setting the property to null unregisters the event handler that has already been registered:

```

// Register an event handler for the mouse-clicked event
circle.setOnMouseClicked(eventHandler);

...

// Later, when you are no longer interested in processing the mouse-clicked event,
// unregister it.
circle.setOnMouseClicked(null);

```

Classes that define the onXXX event properties also define getOnXXX() getter methods that return the reference of the registered event handler. If no event handler is set, the getter method returns null.

## Execution Order of Event Filters and Handlers

There are some execution order rules for event filters and handlers for both similar and different nodes:

- Event filters are called before event handlers. Event filters are executed from the topmost parent to the event target in the parent-child order. Event handlers are executed in the reverse order of the event filters. That is, the execution of the event handlers starts at the event target and moves up in the child-parent order.
- For the same node, event filters and handlers for a specific event type are called before the event filters and handlers for generic types. Suppose you have registered event handlers to a node for `MouseEvent.ANY` and `MouseEvent.MOUSE_CLICKED`. Event handlers for both event types are capable of handling mouse-clicked events. When the mouse is clicked on the node, the event handler for the `MouseEvent.MOUSE_CLICKED` event type is called before the event handler for the `MouseEvent.ANY` event type. Note that a mouse-pressed event and a mouse-released event occur before a mouse-clicked event occurs. In our example, these events will be handled by the event handler for the `MouseEvent.ANY` event type.
- The order in which the event filters and handlers for the same event type for a node are executed is not specified. There is one exception to this rule. Event handlers registered to a node using the `addEventHandler()` method are executed before the event handlers registered using the `setOnXXX()` convenience methods.

Listing 9-3 demonstrates the execution order of the event filters and handlers for different nodes. The program adds a `Circle` and a `Rectangle` to an `HBox`. The `HBox` is added to the `Scene`. An event filter and an event handler are added to the `Stage`, `Scene`, `HBox`, and `Circle` for the mouse-clicked event. Run the program and click anywhere inside the circle. The output shows the order in which filters and handlers are called. The output contains the event phase, type, target, source, and location. Notice that the source of the event changes as the event travels from one node to another. The location is relative to the event source. Because every node uses its own local coordinate system, the same point, where the mouse is clicked, has different values for (x, y) coordinates relative to different nodes.

### Listing 9-3. Execution Order for Event Filters and Handlers

```
// CaptureBubblingOrder.java
package com.jdojo.event;

import javafx.application.Application;
import javafx.event.EventHandler;
import javafx.geometry.Insets;
import javafx.scene.Scene;
import javafx.scene.input.MouseEvent;
import javafx.scene.layout.HBox;
import javafx.scene.paint.Color;
import javafx.scene.shape.Circle;
import javafx.scene.shape.Rectangle;
import javafx.stage.Stage;
import static javafx.scene.input.MouseEvent.MOUSE_CLICKED;
```

If you click the rectangle, you will notice that the output shows the same path for the event through its parents as it did for the circle. The event still passes through the rectangle, which is the event target. However, you do not see any output, because you have not registered any event filters or handlers for the rectangle to output any message. You can click at any point outside the circle and rectangle to see the event target and the event path.

```

public class CaptureBubblingOrder extends Application {
    public static void main(String[] args) {
        Application.launch(args);
    }

    @Override
    public void start(Stage stage) {
        Circle circle = new Circle (50, 50, 50);
        circle.setFill(Color.CORAL);

        Rectangle rect = new Rectangle(100, 100);
        rect.setFill(Color.TAN);

        HBox root = new HBox();
        root.setPadding(new Insets(20));
        root.setSpacing(20);
        root.getChildren().addAll(circle, rect);

        Scene scene = new Scene(root);

        // Create two EventHandlders
        EventHandler<MouseEvent> filter = e -> handleEvent("Capture", e);
        EventHandler<MouseEvent> handler = e -> handleEvent("Bubbling", e);

        // Register filters
        stage.addEventFilter(MOUSE_CLICKED, filter);
        scene.addEventFilter(MOUSE_CLICKED, filter);
        root.addEventFilter(MOUSE_CLICKED, filter);
        circle.addEventFilter(MOUSE_CLICKED, filter);

        // Register handlers
        stage.addEventHandler(MOUSE_CLICKED, handler);
        scene.addEventHandler(MOUSE_CLICKED, handler);
        root.addEventHandler(MOUSE_CLICKED, handler);
        circle.addEventHandler(MOUSE_CLICKED, handler);

        stage.setScene(scene);
        stage.setTitle("Event Capture and Bubbling Execution Order");
        stage.show();
    }

    public void handleEvent(String phase, MouseEvent e) {
        String type = e.getEventType().getName();
        String source = e.getSource().getClass().getSimpleName();
        String target = e.getTarget().getClass().getSimpleName();

        // Get coordinates of the mouse cursor relative to the event source
        double x = e.getX();
        double y = e.getY();
    }
}

```

```

        System.out.println(phase + ": Type=" + type +
            ", Target=" + target + ", Source=" + source +
            ", location(" + x + ", " + y + ")");
    }
}

```

Listing 9-4 demonstrates the execution order of event handlers for a node. It displays a circle. It registers three event handlers for the circle:

- One for the `MouseEvent.ANY` event type
- One for the `MouseEvent.MOUSE_CLICKED` event type using the `addEventHandler()` method
- One for the `MouseEvent.MOUSE_CLICKED` event type using the `setOnMouseClicked()` method

Run the program and click inside the circle. The output shows the order in which three event handlers are called. The order will be similar to that presented in the discussion at the beginning of the section.

**Listing 9-4.** Order of Execution of Event Handlers for a Node

```

// HandlersOrder.java
package com.jdojo.event;

import javafx.application.Application;
import javafx.scene.Scene;
import javafx.scene.input.MouseEvent;
import javafx.scene.layout.HBox;
import javafx.scene.paint.Color;
import javafx.scene.shape.Circle;
import javafx.stage.Stage;

public class HandlersOrder extends Application {
    public static void main(String[] args) {
        Application.launch(args);
    }

    @Override
    public void start(Stage stage) {
        Circle circle = new Circle(50, 50, 50);
        circle.setFill(Color.CORAL);

        HBox root = new HBox();
        root.getChildren().addAll(circle);
        Scene scene = new Scene(root);

        /* Register three handlers for the circle that can handle mouse-clicked events */
        // This will be called last
        circle.addEventHandler(MouseEvent.ANY, e -> handleAnyMouseEvent(e));
    }
}

```

```

// This will be called first
circle.addEventHandler(MouseEvent.MOUSE_CLICKED,
                        e -> handleMouseClicked("addEventHandler()", e));

// This will be called second
circle.setOnMouseClicked(e -> handleMouseClicked("setOnMouseClicked()", e));

stage.setScene(scene);
stage.setTitle("Execution Order of Event Handlers of a Node");
stage.show();
}

public void handleMouseClicked(String registrationMethod, MouseEvent e) {
    System.out.println(registrationMethod
                      + ": MOUSE_CLICKED handler detected a mouse click.");
}

public void handleAnyMouseEvent(MouseEvent e) {
    // Print a message only for mouse-clicked events, ignoring
    // other mouse events such as mouse-pressed, mouse-released, etc.
    if (e.getEventType() == MouseEvent.MOUSE_CLICKED) {
        System.out.println("MouseEvent.ANY handler detected a mouse click.");
    }
}
}

```

---

```

addEventHandler(): MOUSE_CLICKED handler detected a mouse click.
setOnMouseClicked(): MOUSE_CLICKED handler detected a mouse click.
MouseEvent.ANY handler detected a mouse click.

```

---

## Consuming Events

An event is consumed by calling its `consume()` method. The event class contains the method and it is inherited by all event classes. Typically, the `consume()` method is called inside the `handle()` method of the event filters and handlers.

Consuming an event indicates to the event dispatcher that the event processing is complete and that the event should not travel any farther in the event dispatch chain. If an event is consumed in an event filter of a node, the event does not travel to any child node. If an event is consumed in an event handler of a node, the event does not travel to any parent node.

All event filters or handlers for the consuming node are called, irrespective of which filter or handler consumes the event. Suppose you have registered three event handlers for a node and the event handler, which is called first, consumes the event. In this case, the other two event handlers for the node are still called.

If a parent node does not want its child nodes to respond to an event, it can consume the event in its event filter. If a parent node provides a default response to an event in an event handler, a child node can provide a specific response and consume the event, thus suppressing the default response of the parent.

Typically, nodes consume most input events after providing a default response. The rule is that all event filters and handlers of a node are called, even if one of them consumes the event. This makes it possible for developers to execute their event filters and handlers for a node even if the node consumes the event.

The code in Listing 9-5 shows how to consume an event. Figure 9-6 shows the screen when you run the program.

**Listing 9-5.** Consuming Events

```
// ConsumingEvents.java
package com.jdojo.event;

import javafx.application.Application;
import javafx.event.EventHandler;
import javafx.geometry.Insets;
import javafx.scene.Scene;
import javafx.scene.control.CheckBox;
import javafx.scene.input.MouseEvent;
import static javafx.scene.input.MouseEvent.MOUSE_CLICKED;
import javafx.scene.layout.HBox;
import javafx.scene.paint.Color;
import javafx.scene.shape.Circle;
import javafx.scene.shape.Rectangle;
import javafx.stage.Stage;
```



**Figure 9-6.** Consuming events

The program adds a `Circle`, a `Rectangle`, and a `CheckBox` to an `HBox`. The `HBox` is added to the scene as the root node. An event handler is added to the `Stage`, `Scene`, `HBox`, and `Circle`. Notice that you have a different event handler for the `Circle`, just to keep the program logic simple. When the check box is selected, the event handler for the circle consumes the mouse-clicked event, thus preventing the event from traveling up to the `HBox`, `Scene`, and `Stage`. If the check box is not selected, the mouse-clicked event on the circle travels from the `Circle` to the `HBox`, `Scene`, and `Stage`. Run the program and, using the mouse, click the different areas of the scene to see the effect. Notice that the mouse-clicked event handler for the `HBox`, `Scene`, and `Stage` are executed, even if you click a point outside the circle, because they are in the event dispatch chain of the clicked nodes.

```
public class ConsumingEvents extends Application {
    private CheckBox consumeEventCbx = new CheckBox("Consume Mouse Click at Circle");

    public static void main(String[] args) {
        Application.launch(args);
    }
}
```



```

@Override
public void start(Stage stage) {
    Circle circle = new Circle (50, 50, 50);
    circle.setFill(Color.CORAL);

    Rectangle rect = new Rectangle(100, 100);
    rect.setFill(Color.TAN);

    HBox root = new HBox();
    root.setPadding(new Insets(20));
    root.setSpacing(20);
    root.getChildren().addAll(circle, rect, consumeEventCbx);

    Scene scene = new Scene(root);

    // Register mouse-clicked event handlers to all nodes,
    // except the rectangle and checkbox
    EventHandler<MouseEvent> handler = e -> handleEvent(e);
    EventHandler<MouseEvent> circleMeHandler = e -> handleEventforCircle(e);

    stage.addEventHandler(MOUSE_CLICKED, handler);
    scene.addEventHandler(MOUSE_CLICKED, handler);
    root.addEventHandler(MOUSE_CLICKED, handler);
    circle.addEventHandler(MOUSE_CLICKED, circleMeHandler);

    stage.setScene(scene);
    stage.setTitle("Consuming Events");
    stage.show();
}

public void handleEvent(MouseEvent e) {
    print(e);
}

public void handleEventforCircle(MouseEvent e) {
    print(e);
    if (consumeEventCbx.isSelected()) {
        e.consume();
    }
}

public void print(MouseEvent e) {
    String type = e.getEventType().getName();
    String source = e.getSource().getClass().getSimpleName();
    String target = e.getTarget().getClass().getSimpleName();

    // Get coordinates of the mouse cursor relative to the event source
    double x = e.getX();
    double y = e.getY();
}

```

```

        System.out.println("Type=" + type + ", Target=" + target +
            ", Source=" + source +
            ", location(" + x + ", " + y + ")");
    }
}

```

Clicking the check box does not execute the mouse-clicked event handlers for the HBox, Scene, and Stage, whereas clicking the rectangle does. Can you think of a reason for this behavior? The reason is simple. The check box has a default event handler that takes a default action and consumes the event, preventing it from traveling up the event dispatch chain. The rectangle does not consume the event, allowing it to travel up the event dispatch chain.

---

■ **Tip** Consuming an event by the event target in an event filter has no effect on the execution of any other event filters. However, it prevents the event bubbling phase from happening. Consuming an event in the event handlers of the topmost node, which is the head of the event dispatch chain, has no effect on the event processing at all.

---

## Handling Input Events

An input event indicates a user input (or a user action), for example, clicking the mouse, pressing a key, touching a touch screen, and so forth. JavaFX supports many types of input events. Figure 9-7 shows the class diagram for some of the classes that represent input event. All input event-related classes are in the `javafx.scene.input` package. The `InputEvent` class is the superclass of all input event classes. Typically, nodes execute the user-registered input event handlers before taking the default action. If the user event handlers consume the event, nodes do not take the default action. Suppose you register key-typed event handlers for a `TextField`, which consume the event. When you type a character, the `TextField` will not add and display it as its content. Therefore, consuming input events for nodes gives you a chance to disable the default behavior of the node. In next sections, I will discuss mouse and key input events.

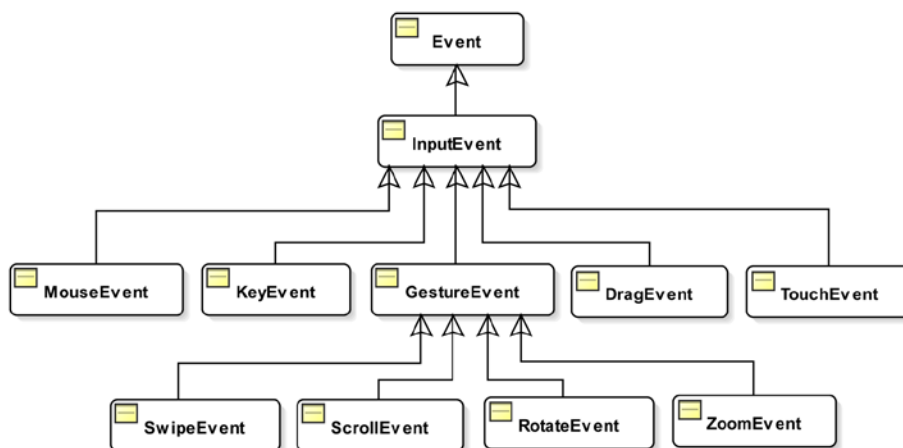

**Figure 9-7.** Class hierarchy for some input events

## Handling Mouse Events

An object of the `MouseEvent` class represents a mouse event. The `MouseEvent` class defines the following mouse-related event types constants. All constants are of the type `EventType<MouseEvent>`. The `Node` class contains the convenience `onXXX` properties for most of the mouse event types that can be used to add one event handler of a specific mouse event type for a node:

- **ANY:** It is the supertype of all mouse event types. If a node wants to receive all types of mouse events, you would register handlers for this type. The `InputEvent.ANY` is the supertype of this event type.
- **MOUSE\_PRESSED:** Pressing a mouse button generates this event. The `getButton()` method of the `MouseEvent` class returns the mouse button that is responsible for the event. A mouse button is represented by the `NONE`, `PRIMARY`, `MIDDLE`, and `SECONDARY` constants defined in the `MouseButton` enum.
- **MOUSE\_RELEASED:** Releasing a mouse button generates this event. This event is delivered to the same node on which the mouse was pressed. For example, you can press a mouse button on a circle, drag the mouse outside the circle, and release the mouse button. The `MOUSE_RELEASED` event will be delivered to the circle, not the node on which the mouse button was released.
- **MOUSE\_CLICKED:** This event is generated when a mouse button is clicked on a node. The button should be pressed and released on the same node for this event to occur.
- **MOUSE\_MOVED:** Moving the mouse without pressing any mouse buttons generates this event.
- **MOUSE\_ENTERED:** This event is generated when the mouse enters a node. The event capture and bubbling phases do not take place for this event. That is, event filters and handlers of the parent nodes of the event target of this event are not called.
- **MOUSE\_ENTERED\_TARGET:** This event is generated when the mouse enters a node. It is a variant of the `MOUSE_ENTERED` event type. Unlike the `MOUSE_ENTER` event, the event capture and bubbling phases take place for this event.
- **MOUSE\_EXITED:** This event is generated when the mouse leaves a node. The event capture and bubbling phases do not take place for this event, that is, it is delivered only to the target node.
- **MOUSE\_EXITED\_TARGET:** This event is generated when the mouse leaves a node. It is a variant of the `MOUSE_EXITED` event type. Unlike the `MOUSE_EXITED` event, the event capture and bubbling phases take place for this event.
- **DRAG\_DETECTED:** This event is generated when the mouse is pressed and dragged over a node over a platform-specific distance threshold.
- **MOUSE\_DRAGGED:** Moving the mouse with a pressed mouse button generates this event. This event is delivered to the same node on which the mouse button was pressed, irrespective of the location of the mouse pointer during the drag.

## Getting Mouse Location

The `MouseEvent` class contains methods to give you the location of the mouse when a mouse event occurs. You can obtain the mouse location relative to the coordinate systems of the event source node, the scene, and the screen. The `getX()` and `getY()` methods give the (x, y) coordinates of the mouse relative to the event source node. The `getSceneX()` and `getSceneY()` methods give the (x, y) coordinates of the mouse relative to the scene to which the node is added. The `getScreenX()` and `getScreenY()` methods give the (x, y) coordinates of the mouse relative to the screen to which the node is added.

Listing 9-6 contains the program to show how to use the methods in the `MouseEvent` class to know the mouse location. It adds a `MOUSE_CLICKED` event handler to the stage, and the stage can receive the notification when the mouse is clicked anywhere in its area. Run the program and click anywhere in the stage, excluding its title bar if you are running it on the desktop. Each mouse click prints a message describing the source, target, and location of the mouse relative to the source, scene, and screen.

### **Listing 9-6.** Determining the Mouse Location During Mouse Events

```
// MouseLocation.java
package com.jdojo.event;

import javafx.application.Application;
import javafx.geometry.Insets;
import javafx.scene.Scene;
import javafx.scene.input.MouseEvent;
import javafx.scene.layout.HBox;
import javafx.scene.paint.Color;
import javafx.scene.shape.Circle;
import javafx.scene.shape.Rectangle;
import javafx.stage.Stage;

public class MouseLocation extends Application {
    public static void main(String[] args) {
        Application.launch(args);
    }

    @Override
    public void start(Stage stage) {
        Circle circle = new Circle (50, 50, 50);
        circle.setFill(Color.CORAL);

        Rectangle rect = new Rectangle(100, 100);
        rect.setFill(Color.TAN);

        HBox root = new HBox();
        root.setPadding(new Insets(20));
        root.setSpacing(20);
        root.getChildren().addAll(circle, rect);
    }
}
```

```

// Add a MOUSE_CLICKED event handler to the stage
stage.addEventHandler(MouseEvent.MOUSE_CLICKED, e -> handleMouseMove(e));

Scene scene = new Scene(root);
stage.setScene(scene);
stage.setTitle("Mouse Location");
stage.show();
}

public void handleMouseMove(MouseEvent e) {
    String source = e.getSource().getClass().getSimpleName();
    String target = e.getTarget().getClass().getSimpleName();

    // Mouse location relative to the event source
    double sourceX = e.getX();
    double sourceY = e.getY();

    // Mouse location relative to the scene
    double sceneX = e.getSceneX();
    double sceneY = e.getSceneY();

    // Mouse location relative to the screen
    double screenX = e.getScreenX();
    double screenY = e.getScreenY();

    System.out.println("Source=" + source + ", Target=" + target +
        ", Location:" +
        " source(" + sourceX + ", " + sourceY + ")" +
        ", scene(" + sceneX + ", " + sceneY + ")" +
        ", screen(" + screenX + ", " + screenY + ")");
}
}

```

## Representing Mouse Buttons

Typically, a mouse has three buttons. You will also find some that have only one or two buttons. Some platforms provide ways to simulate the missing mouse buttons. The `MouseButton` enum in the `javafx.scene.input` package contains constants to represent mouse button. Table 9-2 contains the list of constants defined in the `MouseButton` enum.

**Table 9-2.** Constants for the `MouseButton` Enum

| <b>MouseButton Enum Constant</b> | <b>Description</b>   |
|----------------------------------|--|
| NONE                             | It represents no button.   |
| PRIMARY                          | It represents the primary button. Usually it is the left button in the mouse.    |
| MIDDLE                           | It represents the middle button.   |
| SECONDARY                        | It represents the secondary button. Usually it is the right button in the mouse. |

The location of the primary and second mouse buttons depends on the mouse configuration. Typically, for right-handed users, the left and right buttons are configured as the primary and secondary buttons, respectively. For the left-handed users, the buttons are configured in the reverse order. If you have a two-button mouse, you do not have a middle button.

## State of Mouse Buttons

The `MouseEvent` object that represents a mouse event contains the state of the mouse buttons at the time the event occurs. The `MouseEvent` class contains many methods to report the state of mouse buttons. Table 9-3 contains a list of such methods with their descriptions.

**Table 9-3.** *Methods Related to the State of Mouse Buttons in the `MouseEvent` Class*

| Method                                       | Description  |
|--|--|
| <code>MouseButton getButton()</code>         | It returns the mouse button responsible for the mouse event.   |
| <code>int getClickCount()</code>             | It returns the number of mouse clicks associated with the mouse event.   |
| <code>boolean isPrimaryButtonDown()</code>   | It returns <code>true</code> if the primary button is currently pressed. Otherwise, it returns <code>false</code> .  |
| <code>boolean isMiddleButtonDown()</code>    | It returns <code>true</code> if the middle button is currently pressed. Otherwise, it returns <code>false</code> .   |
| <code>boolean isSecondaryButtonDown()</code> | It returns <code>true</code> if the secondary button is currently pressed. Otherwise, it returns <code>false</code> .  |
| <code>boolean isPopupTrigger()</code>        | It returns <code>true</code> if the mouse event is the pop-up menu trigger event for the platform. Otherwise, it returns <code>false</code> .  |
| <code>boolean isStillSincePress()</code>     | It returns <code>true</code> if the mouse cursor stays within a small area, which is known as the system-provided hysteresis area, between the last mouse-pressed event and the current mouse event. |

In many circumstances, the `getButton()` method may return `MouseButton.NONE`, for example, when a mouse event is triggered on a touch screen by using the fingers instead of a mouse or when a mouse event, such as a mouse-moved event, is not triggered by a mouse button.

It is important to understand the difference between the `getButton()` method and other methods, for example, `isPrimaryButtonDown()`, which returns the pressed state of buttons. The `getButton()` method returns the button that triggers the event. Not all mouse events are triggered by buttons. For example, a mouse-move event is triggered when the mouse moves, not by pressing or releasing a button. If a button is not responsible for a mouse event, the `getButton()` method returns `MouseButton.NONE`. The `isPrimaryButtonDown()` method returns `true` if the primary button is currently pressed, whether or not it triggered the event. For example, when you press the primary button, the mouse-pressed event occurs. The `getButton()` method will return `MouseButton.PRIMARY` because this is the button that triggered the mouse-pressed event. The `isPrimaryButtonDown()` method returns `true` because this button is pressed when the mouse-pressed event occurs. Suppose you keep the primary button pressed and you press the secondary button. Another mouse-pressed event occurs. However, this time, the `getButton()` returns `MouseButton.SECONDARY` and both `isPrimaryButtonDown()` and `isSecondaryButtonDown()` methods return `true`, because both of these buttons are in the pressed state at the time of the second mouse-pressed event.

A *pop-up* menu, also known as a *context*, *contextual*, or *shortcut* menu, is a menu that gives a user a set of choices that are available in a specific context in an application. For example, when you click the right mouse button in a browser on the Windows platform, a pop-up menu is displayed. Different platforms trigger pop-up menu events differently upon use of a mouse or keyboard. On the Windows platform, typically it is a right-mouse click or Shift + F10 key press.

The `isPopupTrigger()` method returns `true` if the mouse event is the pop-up menu trigger event for the platform. Otherwise, it returns `false`. If you perform an action based on the returned value of this method, you need to use it in both mouse-pressed and mouse-released events. Typically, when this method returns `true`, you let the system display the default pop-up menu.

---

■ **Tip** JavaFX provides a *context menu event* that is a specific type of input event. It is represented by the `ContextMenuEvent` class in the `javafx.scene.input` package. If you want to handle context menu events, use `ContextMenuEvent`.

---

## Hysteresis in GUI Applications

Hysteresis is a feature that allows user inputs to be within a range of time or location. The time range within which user inputs are accepted is known as the *hysteresis time*. The area in which user inputs are accepted is known as the *hysteresis area*. Hysteresis time and area are system dependent. For example, modern GUI applications provide features that are invoked by double-clicking a mouse button. A time gap exists between two clicks. If the time gap is within the hysteresis time of the system, two clicks are considered a double-click. Otherwise, they are considered two separate single clicks.

Typically, during a mouse-click event, the mouse is moved by a very tiny distance between the mouse-pressed and mouse-released events. Sometimes it is important to take into account the distance the mouse is moved during a mouse click. The `isStillSincePress()` method returns `true` if the mouse stays in the system-provided hysteresis area since the last mouse-pressed event and the current event. This method is important when you want to consider a mouse-drag action. If this method returns `true`, you may ignore mouse drags as the mouse movement is still within the hysteresis distance from the point where the mouse was last pressed.

## State of Modifier Keys

A modifier key is used to change the normal behavior of other keys. Some examples of modifier keys are Alt, Shift, Ctrl, Meta, Caps Lock, and Num Lock. Not all platforms support all modifier keys. The Meta key is present on Mac, not on Windows. Some systems let you simulate the functionality of a modifier key even if the modifier key is physically not present, for example, you can use the Windows key on Windows to work as the Meta key. The `MouseEvent` method contains methods to report the pressed state of some of the modifier keys when the mouse event occurs. Table 9-4 lists the methods related to the modifier keys in the `MouseEvent` class.

**Table 9-4.** *Methods, Related to the State of Modifier Keys, in the MouseEvent Class*

| Method                   | Description  |
|--------------------------|--|
| boolean isAltDown()      | It returns true if the Alt key is down for this mouse event. Otherwise, it returns false.  |
| boolean isControlDown()  | It returns true if the Ctrl key is down for this mouse event. Otherwise, it returns false.   |
| boolean isMetaDown()     | It returns true if the Meta key is down for this mouse event. Otherwise, it returns false.   |
| boolean isShiftDown()    | It returns true if the Shift key is down for this mouse event. Otherwise, it returns false.  |
| boolean isShortcutDown() | It returns true if the platform-specific shortcut key is down for this mouse event. Otherwise, it returns false. The shortcut modifier key is the Ctrl key on Windows and Meta key on Mac. |

## Picking Mouse Events on Bounds

The Node class has a `pickOnBounds` property to control the way mouse events are picked (or generated) for a node. A node can have any geometric shape, whereas its bounds always define a rectangular area. If the property is set to true, the mouse events are generated for the node if the mouse is on the perimeter or inside of its bounds. If the property is set to false, which is the default value, mouse events are generated for the node if the mouse is on the perimeter or inside of its geometric shape. Some nodes, such as the Text node, have the default value for the `pickOnBounds` property set to true.

Figure 9-8 shows the perimeter for the geometric shape and bounds of a circle. If the `pickOnBounds` property for the circle is false, the mouse event will not be generated for the circle if the mouse is one of the four areas in the corners that lie between the perimeter of the geometric shape and bounds.

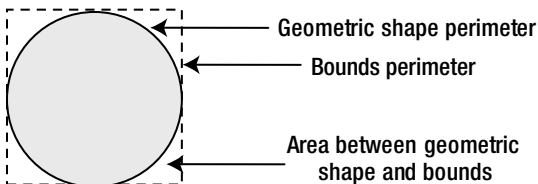
**Figure 9-8.** *Difference between the geometric shape and bounds of a circle*

Listing 9-7 contains the program to show the effects of the `pickOnBounds` property of a `Circle` node. It displays a window as shown in Figure 9-9. The program adds a `Rectangle` and a `Circle` to a `Group`. Note that the `Rectangle` is added to the `Group` before the `Circle` to keep the former below the latter in Z-order.



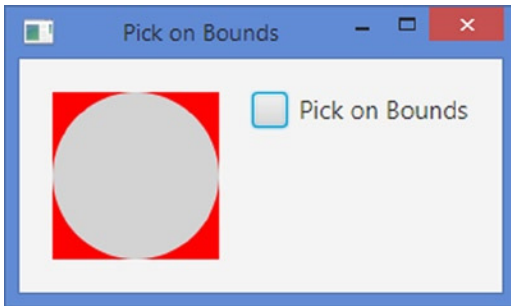

**Figure 9-9.** Demonstrating the effects of the `pickOnBounds` property of a `Circle` node

The `Rectangle` uses red as the fill color, whereas light gray is used as the fill color for the `Circle`. The area in red is the area between the perimeters of the geometric shape and bounds of the `Circle`.

You have a checkbox that controls the `pickOnBounds` property of the circle. If it is selected, the property is set to true. Otherwise, it is set to false.

When you click the gray area, `Circle` always picks up the mouse-clicked event. When you click the red area with the checkbox unselected, the `Rectangle` picks up the event. When you click the red area with the checkbox selected, the `Circle` picks up the event. The output shows who picks up the mouse-clicked event.

**Listing 9-7.** Testing the Effects of the `pickOnBounds` Property for a `Circle` Node

```
// PickOnBounds.java
package com.jdojo.event;

import javafx.application.Application;
import javafx.event.ActionEvent;
import javafx.geometry.Insets;
import javafx.scene.Group;
import javafx.scene.Scene;
import javafx.scene.control.CheckBox;
import javafx.scene.input.MouseEvent;
import javafx.scene.layout.HBox;
import javafx.scene.paint.Color;
import javafx.scene.shape.Circle;
import javafx.scene.shape.Rectangle;
import javafx.stage.Stage;

public class PickOnBounds extends Application {
    private CheckBox pickonBoundsCbx = new CheckBox("Pick on Bounds");
    Circle circle = new Circle(50, 50, 50, Color.LIGHTGRAY);

    public static void main(String[] args) {
        Application.launch(args);
    }
}
```

```

@Override
public void start(Stage stage) {
    Rectangle rect = new Rectangle(100, 100);
    rect.setFill(Color.RED);

    Group group = new Group();
    group.getChildren().addAll(rect, circle);

    HBox root = new HBox();
    root.setPadding(new Insets(20));
    root.setSpacing(20);
    root.getChildren().addAll(group, pickonBoundsCbx);

    // Add MOUSE_CLICKED event handlers to the circle and rectangle
    circle.setOnMouseClicked(e -> handleMouseClicked(e));
    rect.setOnMouseClicked(e -> handleMouseClicked(e));

    // Add an Action handler to the checkbox
    pickonBoundsCbx.setOnAction(e -> handleActionEvent(e));

    Scene scene = new Scene(root);
    stage.setScene(scene);
    stage.setTitle("Pick on Bounds");
    stage.show();
}

public void handleMouseClicked(MouseEvent e) {
    String target = e.getTarget().getClass().getSimpleName();
    String type = e.getEventType().getName();
    System.out.println(type + " on " + target);
}

public void handleActionEvent(ActionEvent e) {
    if (pickonBoundsCbx.isSelected()) {
        circle.setPickOnBounds(true);
    } else {
        circle.setPickOnBounds(false);
    }
}
}

```

## Mouse Transparency

The `Node` class has a `mouseTransparent` property to control whether or not a node and its children receive mouse events. Contrast the `pickOnBounds` and `mouseTransparent` properties: The former determines the area of a node that generates mouse events, and the latter determines whether or not a node and its children generate mouse events, irrespective of the value of the former. The former affects only the node on which it is set; the latter affects the node on which it is set and all its children.

The code in Listing 9-8 shows the effects of the `mouseTransparent` property of a `Circle`. This is a variant of the program in Listing 9-7. It displays a window that is very similar to the one shown in Figure 9-9. When the check box `MouseTransparency` is selected, it sets the `mouseTransparent` property of the circle to true. When the check box is unselected, it sets the `mouseTransparent` property of the circle to false.

Click the circle, in the gray area, when the check box is selected and all mouse-clicked events will be delivered to the rectangle. This is because the circle is mouse transparent and it lets the mouse events pass through. Unselect the check box, and all mouse-clicks in the gray area are delivered to the circle. Note that clicking the red area always delivers the event to the rectangle, because the `pickOnBounds` property for the circle is set to false by default. The output shows the node that receives the mouse-clicked events.

**Listing 9-8.** Testing the Effects of the `mouseTransparent` Property for a `Circle` Node

```
// MouseTransparency.java
package com.jdojo.event;

import javafx.application.Application;
import javafx.event.ActionEvent;
import javafx.geometry.Insets;
import javafx.scene.Group;
import javafx.scene.Scene;
import javafx.scene.control.CheckBox;
import javafx.scene.input.MouseEvent;
import javafx.scene.layout.HBox;
import javafx.scene.paint.Color;
import javafx.scene.shape.Circle;
import javafx.scene.shape.Rectangle;
import javafx.stage.Stage;

public class MouseTransparency extends Application {
    private CheckBox mouseTransparentCbx = new CheckBox("Mouse Transparent");
    Circle circle = new Circle(50, 50, 50, Color.LIGHTGRAY);

    public static void main(String[] args) {
        Application.launch(args);
    }

    @Override
    public void start(Stage stage) {
        Rectangle rect = new Rectangle(100, 100);
        rect.setFill(Color.RED);

        Group group = new Group();
        group.getChildren().addAll(rect, circle);

        HBox root = new HBox();
        root.setPadding(new Insets(20));
        root.setSpacing(20);
        root.getChildren().addAll(group, mouseTransparentCbx);

        // Add MOUSE_CLICKED event handlers to the circle and rectangle
        circle.setOnMouseClicked(e -> handleMouseClicked(e));
        rect.setOnMouseClicked(e -> handleMouseClicked(e));
    }
}
```

```

// Add an Action handler to the checkbox
mouseTransparentCbx.setOnAction(e -> handleActionEvent(e));

Scene scene = new Scene(root);
stage.setScene(scene);
stage.setTitle("Mouse Transparency");
stage.show();
}

public void handleMouseClicked(MouseEvent e) {
    String target = e.getTarget().getClass().getSimpleName();
    String type = e.getEventType().getName();
    System.out.println(type + " on " + target);
}

public void handleActionEvent(ActionEvent e) {
    if (mouseTransparentCbx.isSelected()) {
        circle.setMouseTransparent(true);
    } else {
        circle.setMouseTransparent(false);
    }
}
}

```

## Synthesized Mouse Events

A mouse event can be generated using several types of devices, such as a mouse, track pad, or touch screen. Some actions on a touch screen generate mouse events, which are considered *synthesized mouse events*. The `isSynthesized()` method of the `MouseEvent` class returns `true` if the event is synthesized from using a touch screen. Otherwise, it returns `false`.

When a finger is dragged on a touch screen, it generates both a scrolling gesture event and a mouse-drag event. The return value of the `isSynthesized()` method can be used inside the mouse-drag event handlers to detect if the event is generated by dragging a finger on a touch screen or by dragging a mouse.

## Handling Mouse Entered and Exited Events

Four mouse event types deal with events when the mouse enters or exits a node:

- `MOUSE_ENTERED`
- `MOUSE_EXITED`
- `MOUSE_ENTERED_TARGET`
- `MOUSE_EXITED_TARGET`

You have two sets of event types for mouse-entered and mouse-exited events. One set contains two types called `MOUSE_ENTERED` and `MOUSE_EXITED` and another set contains `MOUSE_ENTERED_TARGET` and `MOUSE_EXITED_TARGET`. They both have something in common, such as when they are triggered. They differ in their delivery mechanisms. I will discuss all of them this section.

When the mouse enters a node, a `MOUSE_ENTERED` event is generated. When the mouse leaves a node, a `MOUSE_EXITED` event is generated. These events do not go through the capture and bubbling phases. That is, they are delivered directly to the target node, not to any of its parent nodes.

---

■ **Tip** The `MOUSE_ENTERED` and `MOUSE_EXITED` events do not participate in the capture and bubbling phases. However, all event *filters* and *handlers* are executed for the target following the rules for event handling.

---

The program in Listing 9-9 shows how mouse-entered and mouse-exited events are delivered. The program displays a window as shown in Figure 9-10. It shows a circle with gray fill inside an `HBox`. Event handlers for mouse-entered and mouse-exited events are added to the `HBox` and the `Circle`. Run the program and move the mouse in and out of the circle. When the mouse enters the white area in the window, its `MOUSE_ENTERED` event is delivered to the `HBox`. When you move the mouse in and out of the circle, the output shows that the `MOUSE_ENTERED` and `MOUSE_EXITED` events are delivered only to the `Circle`, not to the `HBox`. Notice that in the output the source and target of these events are always the same, proving that the capture and bubbling phases do not occur for these events. When you move the mouse in and out of the circle, keeping it in the white area, the `MOUSE_EXITED` event for the `HBox` does not fire, as the mouse stays on the `HBox`. To fire the `MOUSE_EXITED` event on the `HBox`, you will need to move the mouse outside the scene area, for example, outside the window or over the title bar of the window.

**Listing 9-9.** Testing Mouse-Entered and Mouse-Exited Events

```
// MouseEnteredExited.java
package com.jdojo.event;

import javafx.application.Application;
import javafx.geometry.Insets;
import javafx.scene.Scene;
import javafx.scene.input.MouseEvent;
import javafx.scene.layout.HBox;
import javafx.scene.paint.Color;
import javafx.scene.shape.Circle;
import javafx.event.EventHandler;
import javafx.stage.Stage;
import static javafx.scene.input.MouseEvent.MOUSE_ENTERED;
import static javafx.scene.input.MouseEvent.MOUSE_EXITED;

public class MouseEnteredExited extends Application {
    public static void main(String[] args) {
        Application.launch(args);
    }

    @Override
    public void start(Stage stage) {
        Circle circle = new Circle (50, 50, 50);
        circle.setFill(Color.GRAY);

        HBox root = new HBox();
        root.setPadding(new Insets(20));
        root.setSpacing(20);
        root.getChildren().addAll(circle);
    }
}
```

```

// Create a mouse event handler
EventHandler<MouseEvent> handler = e -> handle(e);

// Add mouse-entered and mouse-exited event handlers to the HBox
root.addHandler(MOUSE_ENTERED, handler);
root.addHandler(MOUSE_EXITED, handler);

// Add mouse-entered and mouse-exited event handlers to the Circle
circle.addHandler(MOUSE_ENTERED, handler);
circle.addHandler(MOUSE_EXITED, handler);

Scene scene = new Scene(root);
stage.setScene(scene);
stage.setTitle("Mouse Entered and Exited Events");
stage.show();
}

public void handle(MouseEvent e) {
    String type = e.getEventType().getName();
    String source = e.getSource().getClass().getSimpleName();
    String target = e.getTarget().getClass().getSimpleName();
    System.out.println("Type=" + type + ", Target=" + target +
        ", Source=" + source);
}
}

```

---

```

Type=MOUSE_ENTERED, Target=HBox, Source=HBox
Type=MOUSE_ENTERED, Target=Circle, Source=Circle
Type=MOUSE_EXITED, Target=Circle, Source=Circle
Type=MOUSE_ENTERED, Target=Circle, Source=Circle
Type=MOUSE_EXITED, Target=Circle, Source=Circle
Type=MOUSE_EXITED, Target=HBox, Source=HBox
...

```

---

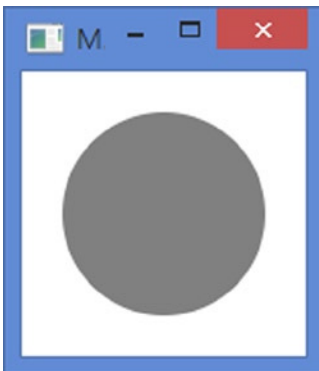

**Figure 9-10.** Demonstrating mouse-entered and mouse-exited events

The `MOUSE_ENTERED` and `MOUSE_EXITED` event types provide the functionality needed in most cases. Sometimes you need these events to go through the normal capture and bubbling phases, so parent nodes can apply filters and provide default responses. The `MOUSE_ENTERED_TARGET` and `MOUSE_EXITED_TARGET` event types provide these features. They participate in the event capture and bubbling phases.

The `MOUSE_ENTERED` and `MOUSE_EXITED` event types are subtypes of the `MOUSE_ENTERED_TARGET` and `MOUSE_EXITED_TARGET` event types. A node interested in the mouse-entered event of its children should add event filters and handlers for the `MOUSE_ENTERED_TARGET` type. The child node can add `MOUSE_ENTERED`, `MOUSE_ENTERED_TARGET`, or both event filters and handlers. When the mouse enters the child node, parent nodes receive the `MOUSE_ENTERED_TARGET` event. Before the event is delivered to the child node, which is the target node of the event, the event type is changed to the `MOUSE_ENTERED` type. Therefore, in the same event processing, the target node receives the `MOUSE_ENTERED` event, whereas all its parent nodes receive the `MOUSE_ENTERED_TARGET` event. Because the `MOUSE_ENTERED` event type is a subtype of the `MOUSE_ENTERED_TARGET` type, either type of event handler on the target can handle this event. The same would apply to the mouse-exited event and its corresponding event types.

Sometimes, inside the parent event handler, it is necessary to distinguish the node that fires the `MOUSE_ENTERED_TARGET` event. A parent node receives this event when the mouse enters the parent node itself or any of its child nodes. You can check the target node reference, using the `getTarget()` method of the `Event` class, for equality with the reference of the parent node, inside the event filters and handlers, to know whether or not the event was fired by the parent.

The program in Listing 9-10 shows how to use the mouse-entered-target and mouse-exited-target events. It adds a `Circle` and a `CheckBox` to an `HBox`. The `HBox` is added to the `Scene`. It adds the mouse-entered-target and mouse-exited-target event filters to the `HBox` and event handlers to the `Circle`. It also adds mouse-entered and mouse-exited event handlers to the `Circle`. When the check box is selected, events are consumed by the `HBox`, so they do not reach the `Circle`. Below are a few observations when you run the program:

- With the check box unselected, when the mouse enters or leaves the `Circle`, the `HBox` receives the `MOUSE_ENTERED_TARGET` and `MOUSE_EXITED_TARGET` events. The `Circle` receives the `MOUSE_ENTERED` and `MOUSE_EXITED` events.
- With the check box selected, the `HBox` receives the `MOUSE_ENTERED_TARGET` and `MOUSE_EXITED_TARGET` events and consumes them. The `Circle` does not receive any events.
- When the mouse enters or leaves the `HBox`, the white area in the window, the `HBox` receives the `MOUSE_ENTERED` and `MOUSE_EXITED` events, because the `HBox` is the target of the event.

Play with the application by moving the mouse around, selecting and unselecting the check box. Look at the output to get a feel for how these events are processed.

**Listing 9-10.** Using the Mouse-Entered-Target and Mouse-Exited-Target Events

```
// MouseEnteredExitedTarget.java
package com.jdojo.event;

import javafx.application.Application;
import javafx.event.EventHandler;
import javafx.geometry.Insets;
import javafx.scene.Scene;
import javafx.scene.control.CheckBox;
import javafx.scene.input.MouseEvent;
import static javafx.scene.input.MouseEvent.MOUSE_ENTERED;
import static javafx.scene.input.MouseEvent.MOUSE_EXITED;
```

```

import static javafx.scene.input.MouseEvent.MOUSE_ENTERED_TARGET;
import static javafx.scene.input.MouseEvent.MOUSE_EXITED_TARGET;
import javafx.scene.layout.HBox;
import javafx.scene.paint.Color;
import javafx.scene.shape.Circle;
import javafx.stage.Stage;

public class MouseEnteredExitedTarget extends Application {
    private CheckBox consumeCb = new CheckBox("Consume Events");

    public static void main(String[] args) {
        Application.launch(args);
    }

    @Override
    public void start(Stage stage) {
        Circle circle = new Circle(50, 50, 50);
        circle.setFill(Color.GRAY);

        HBox root = new HBox();
        root.setPadding(new Insets(20));
        root.setSpacing(20);
        root.getChildren().addAll(circle, consumeCb);

        // Create mouse event handlers
        EventHandler<MouseEvent> circleHandler = e -> handleCircle(e);
        EventHandler<MouseEvent> circleTargetHandler =
            e -> handleCircleTarget(e);
        EventHandler<MouseEvent> hBoxTargetHandler = e -> handleHBoxTarget(e);

        // Add mouse-entered-target and mouse-exited-target event
        // handlers to HBox
        root.addEventFilter(MOUSE_ENTERED_TARGET, hBoxTargetHandler);
        root.addEventFilter(MOUSE_EXITED_TARGET, hBoxTargetHandler);

        // Add mouse-entered-target and mouse-exited-target event
        // handlers to the Circle
        circle.addEventHandler(MOUSE_ENTERED_TARGET, circleTargetHandler);
        circle.addEventHandler(MOUSE_EXITED_TARGET, circleTargetHandler);

        // Add mouse-entered and mouse-exited event handlers to the Circle
        circle.addEventHandler(MOUSE_ENTERED, circleHandler);
        circle.addEventHandler(MOUSE_EXITED, circleHandler);

        Scene scene = new Scene(root);
        stage.setScene(scene);
        stage.setTitle("Mouse Entered Target and Exited Target Events");
        stage.show();
    }
}

```



```

public void handleCircle(MouseEvent e) {
    print(e, "Circle Handler");
}

public void handleCircleTarget(MouseEvent e) {
    print(e, "Circle Target Handler");
}

public void handleHBoxTarget(MouseEvent e) {
    print(e, "HBox Target Filter");
    if (consumeCbx.isSelected()) {
        e.consume();
        System.out.println("HBox consumed the " + e.getEventType() + " event");
    }
}

public void print(MouseEvent e, String msg) {
    String type = e.getEventType().getName();
    String source = e.getSource().getClass().getSimpleName();
    String target = e.getTarget().getClass().getSimpleName();
    System.out.println(msg + ": Type=" + type +
        ", Target=" + target +
        ", Source=" + source);
}
}

```

## Handling Key Events

A key event is a type of input event that denotes the occurrence of a keystroke. It is delivered to the node that has focus. An instance of the `KeyEvent` class, which is declared in the `javafx.scene.input` package, represents a key event. Key pressed, key released, and key typed are three types of key events. Table 9-5 lists all of the constants in the `KeyEvent` class, which represent key event types.

**Table 9-5.** Constants in the `KeyEvent` Class to Represent Key Event Types

| Constant     | Description                                    |
|--------------|--|
| ANY          | It is the supertype of other key events types. |
| KEY_PRESSED  | It occurs when a key is pressed.               |
| KEY_RELEASED | It occurs when a key is released.              |
| KEY_TYPED    | It occurs when a Unicode character is entered. |

---

■ **Tip** It may not be obvious that shapes, for example circles or rectangles, can also receive key events. The criterion for a node to receive key events is that the node should have focus. By default, shapes are not part of the focus traversal chain and mouse clicks do not bring focus to them. Shape nodes can get focus by calling the `requestFocus()` method.

---

The key-pressed and key-released events are lower-level events compared to the key-typed event; they occur with a key press and release, respectively, and depend on the platform and keyboard layout.

The key-typed event is a higher-level event. Generally, it does not depend on the platform and keyboard layout. It occurs when a Unicode character is typed. Typically, a key press generates a key-typed event. However, a key release may also generate a key-typed event. For example, when using the Alt key and number pad on Windows, a key-typed event is generated by the release of the Alt key, irrespective of the number of keystrokes entered on the number pad. A key-typed event can also be generated by a series of key presses and releases. For example, the character A is entered by pressing Shift + A, which includes two key presses (Shift and A). In this case, two key presses generate one key-typed event. Not all key presses or releases generate key-typed events. For example, when you press a function key (F1, F2, etc.) or modifier keys (Shift, Ctrl, etc.), no Unicode character is entered, and hence, no key-typed event is generated.

The `KeyEvent` class maintains three variables to describe the keys associated with the event: `code`, `text`, and `character`. These variables can be accessed using the getter methods in the `KeyEvent` class as listed in Table 9-6.

**Table 9-6.** *Methods in the `KeyEvent` Class Returning Key Details*

| Method                             | Valid for   | Description   |
|------------------------------------|---|---|
| <code>KeyCode getCode()</code>     | <code>KEY_PRESSED</code><br><code>KEY_RELEASED</code> | The <code>KeyCode</code> enum contains a constant to represent all keys on the keyboard. This method returns the <code>KeyCode</code> enum constant that is associated with the key being pressed or released. For the key-typed events, it always returns <code>KeyCode.UNDEFINED</code> , because the key-typed event may not necessarily be triggered by a single keystroke. |
| <code>String getText()</code>      | <code>KEY_PRESSED</code><br><code>KEY_RELEASED</code> | It returns a <code>String</code> description of the <code>KeyCode</code> associated with the key-pressed and key-released events. It always returns an empty string for the key-typed events.   |
| <code>String getCharacter()</code> | <code>KEY_TYPED</code>                                | It returns a character or a sequence of character associated with a key-typed event as a <code>String</code> . For the key-pressed and key-released events, it always returns <code>KeyEvent.CHAR_UNDEFINED</code> .  |

It is interesting to note that the return type of the `getCharacter()` method is `String`, not `char`. The design is intentional. Unicode characters outside the basic multilingual plane cannot be represented in one character. Some devices may produce multiple characters using a single keystroke. The return type of `String` for the `getCharacter()` method covers these odd cases.

The `KeyEvent` class contains `isAltDown()`, `isControlDown()`, `isMetaDown()`, `isShiftDown()`, and `isShortcutDown()` methods that let you check whether modifier keys are down when a key event occurs.

## Handling Key-pressed and Key-released Events

Key-pressed and key-released events are handled simply by adding the event filters and handlers to nodes for the `KEY_PRESSED` and `KEY_RELEASED` event types. Typically you use these events to know which keys were pressed or released and to perform an action. For example, you can detect the F1 function key press and display a custom Help window for the node in focus.

The program in Listing 9-11 shows how to handle key-pressed and key-released events. It displays a Label and a TextField. When you run the program, the TextField has focus. Notice the following points when you use keystrokes while running this program:

- Press and release some keys. Output will show the details of events as they occur. A key-released event does not occur for every key-pressed event.
- The mapping between key-pressed and key-released events is not one-to-one. There may be no key-released event for a key-pressed event (refer to the next item). There may be one key-released event for several key-pressed events. This can happen when you keep a key pressed for a longer period. Sometimes you do it to type the same character multiple times. Press the A key and hold it for some time and then release it. This will generate several key-pressed events and only one key-released event.
- Press the F1 key. It will display the Help window. Notice that pressing the F1 key does not generate an output for a key-released event, even after you release the key. Can you think of the reason for this? On the key-pressed event, the Help window is displayed, which grabs the focus. The TextField on the main window no longer has focus. Recall that the key events are delivered to the node that has focus, and only one node can have focus in a JavaFX application. Therefore, the key-released event is delivered to the Help window, not the TextField.

**Listing 9-11.** Handling Key-pressed and Key-released Events

```
// KeyPressedReleased.java
package com.jdojo.event;

import javafx.application.Application;
import javafx.geometry.Insets;
import javafx.scene.Scene;
import javafx.scene.control.Label;
import javafx.scene.control.TextField;
import javafx.scene.input.KeyCode;
import javafx.scene.input.KeyEvent;
import static javafx.scene.input.KeyEvent.KEY_PRESSED;
import javafx.scene.layout.HBox;
import javafx.scene.text.Text;
import javafx.stage.Stage;

public class KeyPressedReleased extends Application {
    public static void main(String[] args) {
        Application.launch(args);
    }

    @Override
    public void start(Stage stage) {
        Label nameLbl = new Label("Name:");
        TextField nameTfl = new TextField();

        HBox root = new HBox();
        root.setPadding(new Insets(20));
        root.setSpacing(20);
        root.getChildren().addAll(nameLbl, nameTfl);
```

```

// Add key pressed and released events to the TextField
nameTfl.setOnKeyPressed(e -> handle(e));
nameTfl.setOnKeyReleased(e -> handle(e));

Scene scene = new Scene(root);
stage.setScene(scene);
stage.setTitle("Key Pressed and Released Events");
stage.show();
}

public void handle(KeyEvent e) {
    String type = e.getEventType().getName();
    KeyCode keyCode = e.getCode();
    System.out.println(type + ": Key Code=" + keyCode.getName() +
        ", Text=" + e.getText());

    // Show the help window when the F1 key is pressed
    if (e.getEventType() == KEY_PRESSED && e.getCode() == KeyCode.F1) {
        displayHelp();
        e.consume();
    }
}

public void displayHelp() {
    Text helpText = new Text("Please enter a name.");
    HBox root = new HBox();
    root.setStyle("-fx-background-color: yellow;");
    root.getChildren().add(helpText);

    Scene scene = new Scene(root, 200, 100);
    Stage helpStage = new Stage();
    helpStage.setScene(scene);
    helpStage.setTitle("Help");
    helpStage.show();
}
}

```

## Handling the Key-typed Event

The typical use of the key-typed event is to detect specific keystrokes to prevent some characters from being entered. For example, you may allow users to only enter letters in a name field. You can do so by consuming all key-typed events for the field associated with all nonletters.

The program in Listing 9-12 shows a `Label` and a `TextField`. It adds a key-typed event handler to the `TextField`, which consumes the event if the character typed is not a letter. Otherwise, it prints the character typed on the standard output. Run the program. You should be able to enter letters in the `TextField`. When you press any nonletter keys, for example, 1, 2, 3, nothing happens.

This example is not a correct solution to stop users from entering nonletter characters. For example, users can still paste nonletters using the context menu (right-click on Windows) or using the keyboard shortcut `Ctrl + V`. The correct solution lies in detecting and handling the event on the `TextField` that is generated, irrespective of the method used. For now, this example serves the purpose of showing how to use key-typed events.

**Listing 9-12.** Using the Key-typed Event

```

// KeyTyped.java
package com.jdojo.event;

import javafx.application.Application;
import javafx.geometry.Insets;
import javafx.scene.Scene;
import javafx.scene.control.Label;
import javafx.scene.control.TextField;
import javafx.scene.input.KeyEvent;
import javafx.scene.layout.HBox;
import javafx.stage.Stage;

public class KeyTyped extends Application {
    public static void main(String[] args) {
        Application.launch(args);
    }

    @Override
    public void start(Stage stage) {
        Label nameLabel = new Label("Name:");
        TextField nameTf1 = new TextField();

        HBox root = new HBox();
        root.setPadding(new Insets(20));
        root.setSpacing(20);
        root.getChildren().addAll(nameLabel, nameTf1);

        // Add key-typed event to the TextField
        nameTf1.setOnKeyTyped(e -> handle(e));

        Scene scene = new Scene(root);
        stage.setScene(scene);
        stage.setTitle("Key Typed Event");
        stage.show();
    }

    public void handle(KeyEvent e) {
        // Consume the event if it is not a letter
        String str = e.getCharacter();
        int len = str.length();
        for(int i = 0; i < len; i++) {
            Character c = str.charAt(i);
            if (!Character.isLetter(c)) {
                e.consume();
            }
        }
    }
}

```

```

// Print the details if it is not consumed
if (!e.isConsumed()) {
    String type = e.getEventType().getName();
    System.out.println(type + ": Character=" + e.getCharacter());
}
}
}

```

## Handling Window Events

A window event occurs when a window is shown, hidden, or closed. An instance of the `WindowEvent` class in the `javafx.stage` package represents a window event. Table 9-7 lists the constants in the `WindowEvent` class.

**Table 9-7.** Constants in the `WindowEvent` Class to Represent Window Event Types

| Constant                          | Description   |
|-----------------------------------|---|
| <code>ANY</code>                  | It is the supertype of all other window event types.              |
| <code>WINDOW_SHOWING</code>       | It occurs just before the window is shown.                        |
| <code>WINDOW_SHOWN</code>         | It occurs just after the window is shown.                         |
| <code>WINDOW_HIDING</code>        | It occurs just before the window is hidden.                       |
| <code>WINDOW_HIDDEN</code>        | It occurs just after the window is hidden.                        |
| <code>WINDOW_CLOSE_REQUEST</code> | It occurs when there is an external request to close this window. |

The window-showing and window-shown events are straightforward. They occur just before and after the window is shown. Event handlers for the window-showing event should have time-consuming logic, as it will delay showing the window to the user, and hence, degrading the user experience. Initializing some window-level variables is a good example of the kind of code you need to write in this event. Typically, the window-shown event sets the starting direction for the user, for example, setting focus to the first editable field on the window, showing alerts to the user about the tasks that need his attention, among others.

The window-hiding and window-hidden events are counterparts of the window-showing and window-shown events. They occur just before and after the window is hidden.

The window-close-request event occurs when there is an external request to close the window. Using the Close menu from the context menu or the Close icon in the window title bar or pressing `Alt + F4` key combination on Windows is considered an external request to close the window. Note that closing a window programmatically, for example, using the `close()` method of the `Stage` class or `Platform.exit()` method, is not considered an external request. If the window-close-request event is consumed, the window is not closed.

The program in Listing 9-13 shows how to use all window events. You may get a different output than that shown below the code. It adds a check box and two buttons to the primary stage. If the check box is unselected, external requests to close the window are consumed, thus preventing the window from closing. The Close button closes the window. The Hide button hides the primary window and opens a new window, so the user can show the primary window again.

The program adds event handlers to the primary stage for window event types. When the `show()` method on the stage is called, the window-showing and window-shown events are generated. When you click the Hide button, the window-hiding and window-hidden events are generated. When you click the button on the pop-up window to show the primary window, the window-showing and window-shown events are generated again. Try clicking the Close icon on the title bar to generate the window-close-request event. If the Can Close Window check box is not selected, the window is not closed. When you use the Close button to close the

window, the window-hiding and window-hidden events are generated, but not the window-close-request event, as it is not an external request to close the window.

**Listing 9-13.** Using Window Events

```
// WindowEventApp.java
package com.jdojo.event;

import javafx.application.Application;
import javafx.event.EventType;
import javafx.geometry.Insets;
import javafx.scene.Scene;
import javafx.scene.control.Button;
import javafx.scene.control.CheckBox;
import javafx.scene.layout.HBox;
import javafx.stage.Stage;
import javafx.stage.WindowEvent;
import static javafx.stage.WindowEvent.WINDOW_CLOSE_REQUEST;

public class WindowEventApp extends Application {
    private CheckBox canCloseCbx = new CheckBox("Can Close Window");

    public static void main(String[] args) {
        Application.launch(args);
    }

    @Override
    public void start(Stage stage) {
        Button closeBtn = new Button("Close");
        closeBtn.setOnAction(e -> stage.close());

        Button hideBtn = new Button("Hide");
        hideBtn.setOnAction(e -> {showDialog(stage); stage.hide(); });

        HBox root = new HBox();
        root.setPadding(new Insets(20));
        root.setSpacing(20);
        root.getChildren().addAll(canCloseCbx, closeBtn, hideBtn);

        // Add window event handlers to the stage
        stage.setOnShowing(e -> handle(e));
        stage.setOnShown(e -> handle(e));
        stage.setOnHiding(e -> handle(e));
        stage.setOnHidden(e -> handle(e));
        stage.setOnCloseRequest(e -> handle(e));

        Scene scene = new Scene(root);
        stage.setScene(scene);
        stage.setTitle("Window Events");
        stage.show();
    }
}
```

```

public void handle(WindowEvent e) {
    // Consume the event if the CheckBox is not selected
    // thus preventing the user from closing the window
    EventType<WindowEvent> type = e.getEventType();
    if (type == WINDOW_CLOSE_REQUEST && !canCloseCbx.isSelected()) {
        e.consume();
    }

    System.out.println(type + ": Consumed=" + e.isConsumed());
}

public void showDialog(Stage mainWindow) {
    Stage popup = new Stage();

    Button closeBtn = new Button("Click to Show Main Window");
    closeBtn.setOnAction(e -> { popup.close(); mainWindow.show();});

    HBox root = new HBox();
    root.setPadding(new Insets(20));
    root.setSpacing(20);
    root.getChildren().addAll(closeBtn);

    Scene scene = new Scene(root);
    popup.setScene(scene);
    popup.setTitle("Popup");
    popup.show();
}
}

```

---

```

WINDOW_SHOWING: Consumed=false
WINDOW_SHOWN: Consumed=false
WINDOW_HIDING: Consumed=false
WINDOW_HIDDEN: Consumed=false
WINDOW_SHOWING: Consumed=false
WINDOW_SHOWN: Consumed=false
WINDOW_CLOSE_REQUEST: Consumed=true

```

---

## Summary

In general, the term event is used to describe an occurrence of interest. In a GUI application, an event is an occurrence of a user interaction with the application such as clicking the mouse, pressing a key on the keyboard, and so forth. An event in JavaFX is represented by an object of the `javafx.event.Event` class or any of its subclasses. Every event in JavaFX has three properties: an event source, an event target, and an event type.

When an event occurs in an application, you typically perform some processing by executing a piece of code. The piece of code that is executed in response to an event is known as an event handler or an event filter. When you want to handle an event for a UI element, you need to add event handlers to the UI element, for example, a `Window`, a `Scene`, or a `Node`. When the UI element detects the event, it executes your event handlers.



The UI element that calls event handlers is the source of the event for those event handlers. When an event occurs, it passes through a chain of event dispatchers. The source of an event is the current element in the event dispatcher chain. The event source changes as the event passes through one dispatcher to another in the event dispatcher chain. The event target is the destination of an event, which determines the route the event travels through during its processing. The event type describes the type of the event that occurs. They are defined in a hierarchical fashion. Each event type has a name and a supertype.

When an event occurs, the following three steps are performed in order: event target selection, event route construction, and event route traversal. An event target is the destination node of the event that is selected based on the event type. An event travels through event dispatchers in an event dispatch chain. The event dispatch chain is the event route. The initial and default route for an event is determined by the event target. The default event route consists of the container-children path starting at the stage to the event target node.

An event route traversal consists of two phases: capture and bubbling. An event travels through each node in its route twice: once during the capture phase and once during the bubbling phase. You can register event filters and event handlers to a node for specific events types. The event filters and event handlers registered to a node are executed as the event passes through the node during the capture and the bubbling phases, respectively.

During the route traversal, a node can consume the event in event filters or handlers, thus completing the processing of the event. Consuming an event is simply calling the `consume()` method on the event object. When an event is consumed, the event processing is stopped, even though some of the nodes in the route were not traversed at all.

Interaction of the user with the UI elements using the mouse, such as clicking, moving, or pressing the mouse, triggers a mouse event. An object of the `MouseEvent` class represents a mouse event.

A key event denotes the occurrence of a keystroke. It is delivered to the node that has focus. An instance of the `KeyEvent` class represents a key event. Key pressed, key released, and key typed are three types of key events.

A window event occurs when a window is shown, hidden, or closed. An instance of the `WindowEvent` class in the `javafx.stage` package represents a window event.

The next chapter discusses layout panes that are used as containers for other controls and nodes.

## CHAPTER 10



# Understanding Layout Panes

In this chapter, you will learn:

- What a layout pane is
- Classes in JavaFX representing layout panes
- How to add children to layout panes
- Utility classes such as Insets, HPos, VPos, Side, Priority, etc.
- How to use a Group to layout nodes
- How to work with Regions and its properties
- How to use different types of layout panes such as HBox, VBox, FlowPane, BorderPane, StackPane, TilePane, GridPane, AnchorPane, and TextFlow

## What Is a Layout Pane?

You can use two types of layouts to arrange nodes in a scene graph:

- Static layout
- Dynamic layout

In a static layout, the position and size of nodes are calculated once, and they stay the same as the window is resized. The user interface looks good when the window has the size for which the nodes were originally laid out.

In a dynamic layout, nodes in a scene graph are laid out every time a user action necessitates a change in their position, size, or both. Typically, changing the position or size of one node affects the position and size of all other nodes in the scene graph. The dynamic layout forces the recomputation of the position and size of some or all nodes as the window is resized.

Both static and dynamic layouts have advantages and disadvantages. A static layout gives developers full control on the design of the user interface. It lets you make use of the available space as you see fit. A dynamic layout requires more programming work, and the logic is much more involved. Typically, programming languages supporting GUI: for example, JavaFX, supports dynamic layouts through libraries. Libraries solve most of the use-cases for dynamic layouts. If they do not meet your needs, you must do the hard work to roll out your own dynamic layout.

A *layout pane* is a node that contains other nodes, which are known as its children (or child nodes). The responsibility of a layout pane is to lay out its children, whenever needed. A layout pane is also known as a *container* or a *layout container*.

A layout pane has a *layout policy* that controls how the layout pane lays out its children. For example, a layout pane may lay out its children horizontally, vertically, or in any other fashion.

JavaFX contains several layout-related classes, which are the topic of discussion in this chapter. A layout pane performs two things:

- It computes the position (the x and y coordinates) of the node within its parent.
- It computes the size (the width and height) of the node.

For a 3D node, a layout pane also computes the z coordinate of the position and the depth of the size.

The layout policy of a container is a set of rules to compute the position and size of its children. When I discuss containers in this chapter, pay attention to the layout policy of the containers as to how they compute the position and size of their children. A node has three sizes: preferred size, minimum size, and maximum size. Most of the containers attempt to give its children their preferred size. The actual (or current) size of a node may be different from its preferred size. The current size of a node depends on the size of the window, the layout policy of the container, and the expanding and shrinking policy for the node, etc.

## Layout Pane Classes

JavaFX contains several container classes. Figure 10-1 shows a class diagram for the container classes. A container class is a subclass, direct or indirect, of the Parent class.

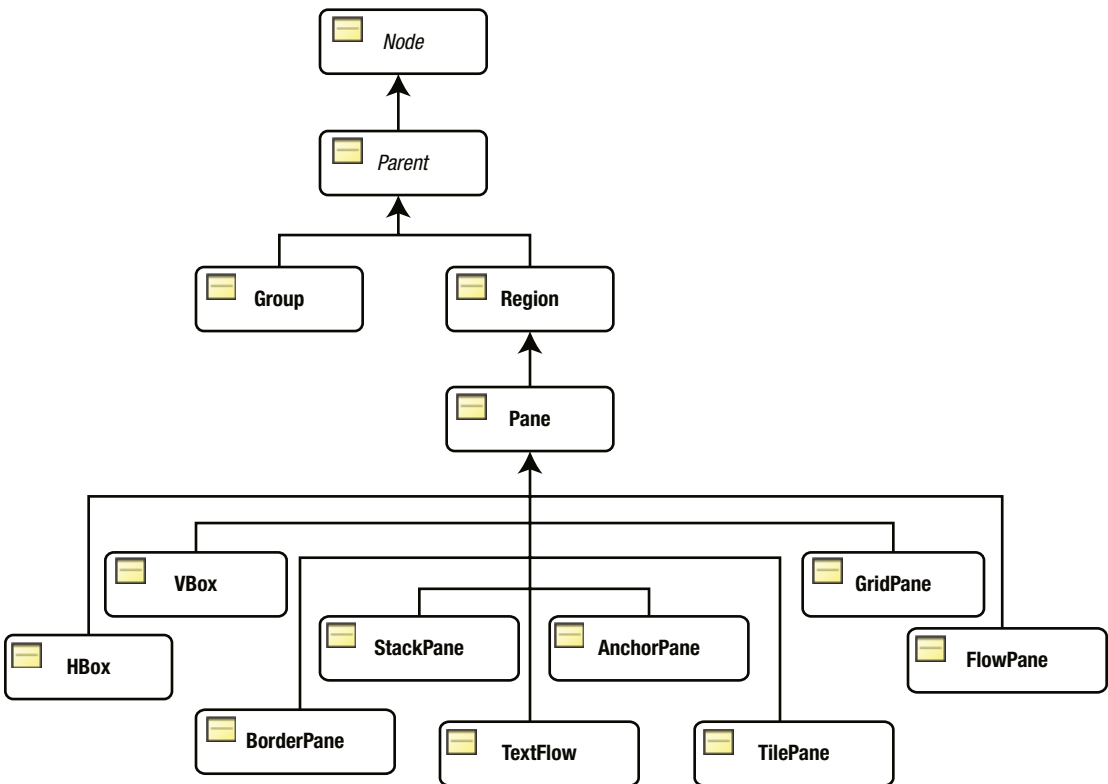

**Figure 10-1.** A class diagram for container classes in JavaFX

A Group lets you apply effects and transformations to all its children collectively. The Group class is in the `javafx.scene` package.

Subclasses of the Region class are used to lay out children. They can be styled with CSS. The Region class and most of its subclasses are in the `javafx.scene.layout` package.

It is true that a container needs to be a subclass of the Parent class. However, not all subclasses of the Parent class are containers. For example, the Button class is a subclass of the Parent class; however, it is a control, not a container. A node must be added to a container to be part of a scene graph. The container lays out its children according to its layout policy. If you do not want the container to manage the layout for a node, you need to set the managed property of the node to false. Please refer to the chapter on *Understanding Nodes* for more details and examples on managed and unmanaged nodes.

A node can be a child node of only one container at a time. If a node is added to a container while it is already the child node of another container, the node is removed from the first container before being added to the second one. Oftentimes, it is necessary to nest containers to create a complex layout. That is, you can add a container to another container as a child node.

The Parent class contains three methods to get the list of children of a container:

- `protected ObservableList<Node> getChildren()`
- `public ObservableList<Node> getChildrenUnmodifiable()`
- `protected <E extends Node> List<E> getManagedChildren()`

The `getChildren()` method returns a modifiable `ObservableList` of the child nodes of a container. If you want to add a node to a container, you would add the node to this list. This is the most commonly used method for container classes. We have been using this method to add children to containers such as Group, HBox, VBox, etc., from the very first program.

Notice the protected access for the `getChildren()` method. If a subclass of the Parent class does not want to be a container, it will keep the access for this method as protected. For example, control-related classes (Button, TextField, etc.) keep this method as protected, so you cannot add child nodes to them. A container class overrides this method and makes it public. For example, the Group and Pane classes expose this method as public.

The `getChildrenUnmodifiable()` method is declared public in the Parent class. It returns a read-only `ObservableList` of children. It is useful in two scenarios:

- You need to pass the list of children of a container to a method that should not modify the list.
- You want to know what makes up a control, which is not a container.

The `getManagedChildren()` method has the protected access. Container classes do not expose it as public. They use it internally to get the list of managed children, during layouts. You will use this method to roll out your own container classes.

Table 10-1 has brief descriptions of the container classes. We will discuss them in detail with examples in subsequent sections.

**Table 10-1.** *List of Container Classes*

| Container Class | Description  |
|-----------------|--|
| Group           | A Group applies effects and transformations collectively to all its children.  |
| Pane            | It is used for absolute positioning of its children.   |
| HBox            | It arranges its children horizontally in a single row.   |
| VBox            | It arranges its children vertically in a single column.  |
| FlowPane        | It arranges its children horizontally or vertically in rows or columns. If they do not fit in a single row or column, they are wrapped at the specified width or height. |
| BorderPane      | It divides its layout area in the top, right, bottom, left, and center regions and places each of its children in one of the five regions.                               |
| StackPane       | It arranges its children in a back-to-front stack.   |
| TilePane        | It arranges its children in a grid of uniformly sized cells.   |
| GridPane        | It arranges its children in a grid of variable sized cells.  |
| AnchorPane      | It arranges its children by anchoring their edges to the edges of the layout area.   |
| TextFlow        | It lays out rich text whose content may consist of several Text nodes.   |

## Adding Children to a Layout Pane

A container is meant to contain children. You can add children to a container when you create the container object or after creating it. All container classes provide constructors that take a var-args Node type argument to add the initial set of children. Some containers provide constructors to add an initial set of children and set initial properties for the containers.

You can also add children to a container at any time after the container is created. Containers store their children in an observable list, which can be retrieved using the `getChildren()` method. Adding a node to a container is as simple as adding a node to that observable list. The following snippet of code shows how to add children to an HBox when it is created and after it is created.

```
// Create two buttons
Button okBtn = new Button("OK");
Button cancelBtn = new Button("Cancel");

// Create an HBox with two buttons as its children
HBox hBox1 = new HBox(okBtn, cancelBtn);

// Create an HBox with two buttons with 20px horizontal spacing between them
double hSpacing = 20;
HBox hBox2 = new HBox(hSpacing, okBtn, cancelBtn);

// Create an empty HBox, and afterwards, add two buttons to it
HBox hBox3 = new HBox();
hBox3.getChildren().addAll(okBtn, cancelBtn);
```

---

■ **Tip** When you need to add multiple child nodes to a container, use the `addAll()` method of the `ObservableList` rather than using the `add()` method multiple times.

---

## Utility Classes and Enums

While working with layout panes, you will need to use several classes and enums that are related to spacing and directions. These classes and enums are not useful when used stand-alone. They are always used as properties for nodes. This section describes some of these classes and enums.

### The Insets Class

The `Insets` class represents inside offsets in four directions: top, right, bottom, and left, for a rectangular area. It is an immutable class. It has two constructors – one lets you set the same offset for all four directions and another lets you set different offsets for each direction.

- `Insets(double topRightBottomLeft)`
- `Insets(double top, double right, double bottom, double left)`

The `Insets` class declares a constant, `Insets.EMPTY`, to represent a zero offset for all four directions. Use the `getTop()`, `getRight()`, `getBottom()`, and `getLeft()` methods to get the value of the offset in a specific direction.

It is a bit confusing to understand the exact meaning of the term *insets* by looking at the description of the `Insets` class. Let us discuss its meaning in detail in this section. We talk about insets in the context of two rectangles. An inset is the distance between the same edges (from top to top, from left to left, etc.) of two rectangles. There are four inset values – one for each side of the rectangles. An object of the `Insets` class stores the four distances. Figure 10-2 shows two rectangles and the insets of the inner rectangle relative to the outer rectangle.

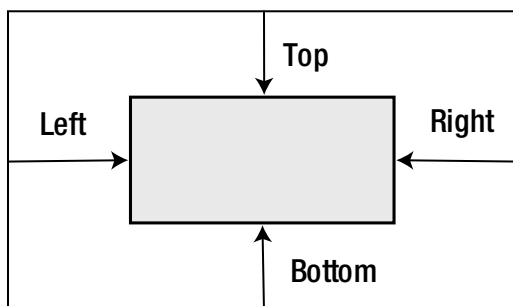

**Figure 10-2.** Insets of a rectangular area relative to another rectangular area

It is possible for two rectangles to overlap instead of one to be contained fully within another. In this case, some inset values may be positive and some negative. Inset values are interpreted relative to a reference rectangle. To interpret an inset value correctly, it is required that you get the position of the reference rectangle, its edge, and the direction in which the inset needs to be measured. The context where the term “insets” is used should make these pieces of information available. In the figure, we can define

the same insets relative to the inner or outer rectangle. The inset values would not change. However, the reference rectangle and the direction in which the insets are measured (to determine the sign of the inset values) will change.

Typically, in JavaFX, the term insets and the Insets object are used in four contexts:

- Border insets
- Background insets
- Outsets
- Insets

In the first two contexts, insets mean the distances between the edges of the layout bounds and the inner edge of the border or the inner edge of the background. In these contents, insets are measured inwards from the edges of the layout bounds. A negative value for an inset means a distance measured outward from the edges of the layout bounds.

A border stroke or image may fall outside of the layout bounds of a Region. Outsets are the distances between the edges of the layout bounds of a Region and the outer edges of its border. Outsets are also represented as an Insets object.

Javadoc for JavaFX uses the term insets several times to mean the sum of the thickness of the border and the padding measured inward from all edges of the layout bounds. Be careful interpreting the meaning of the term insets when you encounter it in Javadoc.

## The HPos Enum

The HPos enum defines three constants: LEFT, CENTER, and RIGHT, to describe the horizontal positioning and alignment.

## The VPos Enum

The constants of the VPos enum describe vertical positioning and alignment. It has four constants: TOP, CENTER, BASELINE, and BOTTOM.

## The Pos Enum

The constants in the Pos enum describe vertical and horizontal positioning and alignment. It has constants for all combinations of VPos and HPos constants. Constants in Pos enum are BASELINE\_CENTER, BASELINE\_LEFT, BASELINE\_RIGHT, BOTTOM\_CENTER, BOTTOM\_LEFT, BOTTOM\_RIGHT, CENTER, CENTER\_LEFT, CENTER\_RIGHT, TOP\_CENTER, TOP\_LEFT, and TOP\_RIGHT. It has two methods - getHpos() and getVpos() - that return objects of HPos and VPos enum types, describing the horizontal and vertical positioning and alignment, respectively.

## The HorizontalDirection Enum

The HorizontalDirection enum has two constants, LEFT and RIGHT, which denote directions to the left and right, respectively.

## The VerticalDirection Enum

The `VerticalDirection` enum has two constants, `UP` and `DOWN`, which denote up and down directions, respectively.

## The Orientation Enum

The `Orientation` enum has two constants, `HORIZONTAL` and `VERTICAL`, which denote horizontal and vertical orientations, respectively.

## The Side Enum

The `Side` enum has four constants: `TOP`, `RIGHT`, `BOTTOM`, and `LEFT`, to denote the four sides of a rectangle.

## The Priority Enum

Sometimes, a container may have more or less space available than required to layout its children using their preferred sizes. The `Priority` enum is used to denote the priority of a node to grow or shrink when its parent has more or less space. It contains three constants: `ALWAYS`, `NEVER`, and `SOMETIMES`. A node with the `ALWAYS` priority always grows or shrinks as the available space increases or decreases. A node with `NEVER` priority never grows or shrinks as the available space increases or decreases. A node with `SOMETIMES` priority grows or shrinks when there are no other nodes with `ALWAYS` priority or nodes with `ALWAYS` priority could not consume all the increased or decreased space.

# Understanding Group

A `Group` has features of a container; for example, it has its own layout policy, coordinate system, and it is a subclass of the `Parent` class. However, its meaning is best reflected by calling it a *collection of nodes* or a *group*, rather than a *container*. It is used to manipulate a collection of nodes as a single node (or as a group). Transformations, effects, and properties applied to a `Group` are applied to all nodes in the `Group`.

A `Group` has its own layout policy, which does not provide any specific layout to its children, except giving them their preferred size:

- It renders nodes in the order they are added.
- It does not position its children. All children are positioned at (0, 0) by default. You need to write code to position child nodes of a `Group`. Use the `layoutX` and `layoutY` properties of the children nodes to position them within the `Group`.
- By default, it resizes all its children to their preferred size. The auto-sizing behavior can be disabled by setting its `autoSizeChildren` property to `false`. Note that if you disable the auto-sizing property, all nodes, except shapes, will be invisible as their size will be zero, by default.

A `Group` does not have a size of its own. It is not resizable directly. Its size is the collective bounds of its children. Its bounds change, as the bounds of any or all of its children change. The chapter on *Understanding Nodes* explains how different types of bounds of a `Group` are computed.



## Creating a Group Object

You can use the no-args constructor to create an empty Group.

```
Group emptyGroup = new Group();
```

Other constructors of the Group class let you add children to the Group. One constructor takes a Collection<Node> as the initial children; another takes a var-args of the Node type.

```
Button smallBtn = new Button("Small Button");
Button bigBtn = new Button("This is a big button");

// Create a Group with two buttons using its var-args constructor
Group group1 = new Group(smallBtn, bigBtn);

List<Node> initailist = new ArrayList<>();
initailist.add(smallBtn);
initailist.add(bigBtn);

// Create a Group with all Nodes in the initialList as its children
Group group2 = new Group(initailist);
```

## Rendering Nodes in a Group

Children of a Group are rendered in the order they are added. The following snippet of code, when displayed in a stage, looks as shown in Figure 10-3.

```
Button smallBtn = new Button("Small button");
Button bigBtn = new Button("This is a big button");
Group root = new Group();
root.getChildren().addAll(smallBtn, bigBtn);
Scene scene = new Scene(root);
```

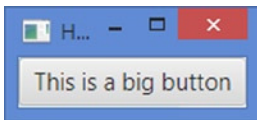

**Figure 10-3.** Rendering order of the children in a Group: first smaller and second bigger

Notice that we have added two buttons to the Group. Only one of the buttons is shown. The smaller button is rendered first because it is the first one in the collection. The bigger button is rendered covering the smaller button. Both buttons exist. One is just hidden under another. If we swap the order in which buttons are added, using the following statement, the resulting screen would be as shown in Figure 10-4. Notice that the left part of the bigger button is covered by the smaller button and the right part is still showing.

```
// Add the bigger button first
root.getChildren().addAll(bigBtn, smallBtn);
```

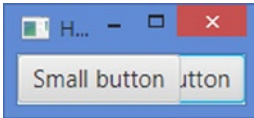

**Figure 10-4.** Rendering order of the children in a Group: first bigger and second smaller

---

■ **Tip** If you do not want nodes in a Group to overlap, you need to set their positions.

---

## Positioning Nodes in a Group

You can position child nodes in a Group by assigning them absolute positions using the `layoutX` and `layoutY` properties of the nodes. Alternatively, you can use binding API to position them relative to other nodes in the Group.

Listing 10-1 shows how to use the absolute and relative positioning in a Group. Figure 10-5 shows the resulting screen. The program adds two buttons (*OK* and *Cancel*) to the Group. The *OK* button uses absolute positioning; it is placed at (10, 10). The *Cancel* button is placed relative to the *OK* button; its vertical position is the same as the *OK* button; its horizontal position is 20px after the right edge of the *OK* button. Notice the use of the *Fluent Binding API* to accomplish the relative positioning for the *Cancel* button.

**Listing 10-1.** Laying Out Nodes in a Group

```
// NodesLayoutInGroup.java
package com.jdojo.container;

import javafx.application.Application;
import javafx.beans.binding.NumberBinding;
import javafx.scene.Group;
import javafx.scene.Scene;
import javafx.scene.control.Button;
import javafx.stage.Stage;

public class NodesLayoutInGroup extends Application {
    public static void main(String[] args) {
        Application.launch(args);
    }

    @Override
    public void start(Stage stage) {
        // Create two buttons
        Button okBtn = new Button("OK");
        Button cancelBtn = new Button("Cancel");

        // Set the location of the OK button
        okBtn.setLayoutX(10);
        okBtn.setLayoutY(10);
```

```

// Set the location of the Cancel button relative to the OK button
NumberBinding layoutXBinding =
    okBtn.layoutXProperty().add(okBtn.widthProperty().add(10));
cancelBtn.layoutXProperty().bind(layoutXBinding);
cancelBtn.layoutYProperty().bind(okBtn.layoutYProperty());

Group root = new Group();
root.getChildren().addAll(okBtn, cancelBtn);

Scene scene = new Scene(root);
stage.setScene(scene);
stage.setTitle("Positioning Nodes in a Group");
stage.show();
    }
}

```

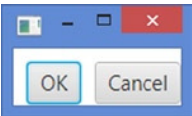

**Figure 10-5.** A Group with two buttons using relative positions

## Applying Effects and Transformations to a Group

When you apply effects and transformations to a Group, they are automatically applied to all of its children. Setting a property, for example, the `disable` or `opacity` property, on a Group, sets the property on all of its children.

Listing 10-2 shows how to apply effects, transformations, and states to a Group. The program adds two buttons to the Group. It applies a rotation transformation of 10 degrees, a drop shadow effect, and opacity of 80%. Figure 10-6 shows that the transformation, effect, and state applied to the Group are applied to all of its children (two buttons in this case).

**Listing 10-2.** Applying Effects and Transformations to a Group

```

// GroupEffect.java
package com.jdojo.container;

import javafx.application.Application;
import javafx.scene.Group;
import javafx.scene.Scene;
import javafx.scene.control.Button;
import javafx.scene.effect.DropShadow;
import javafx.stage.Stage;

public class GroupEffect extends Application {
    public static void main(String[] args) {
        Application.launch(args);
    }
}

```

```

@Override
public void start(Stage stage) {
    // Create two buttons
    Button okBtn = new Button("OK");
    Button cancelBtn = new Button("Cancel");

    // Set the locations of the buttons
    okBtn.setLayoutX(10);
    okBtn.setLayoutY(10);
    cancelBtn.setLayoutX(80);
    cancelBtn.setLayoutY(10);

    Group root = new Group();
    root.setEffect(new DropShadow()); // Set a drop shadow effect
    root.setRotate(10);              // Rotate by 10 degrees clockwise
    root.setOpacity(0.80);           // Set the opacity to 80%

    root.getChildren().addAll(okBtn, cancelBtn);

    Scene scene = new Scene(root);
    stage.setScene(scene);
    stage.setTitle("Applying Transformations and Effects to a Group");
    stage.show();
}
}

```

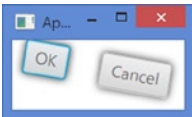

**Figure 10-6.** Two buttons in a Group after effects, transformations, and states are applied to the Group

## Styling a Group with CSS

The `Group` class does not offer much CSS styling. All CSS properties for the `Node` class are available for the `Group` class: for example, `-fx-cursor`, `-fx-opacity`, `-fx-rotate`, etc. A `Group` cannot have its own appearance such as padding, backgrounds, and borders.

## Understanding Region

`Region` is the base class for all layout panes. It can be styled with CSS. Unlike `Group`, it has its own size. It is resizable. It can have a visual appearance, for example, with padding, multiple backgrounds, and multiple borders. You do not use the `Region` class directly as a layout pane. If you want to roll out your own layout pane, extend the `Pane` class, which extends the `Region` class.

■ **Tip** The `Region` class is designed to support the CSS3 specification for backgrounds and borders, as they are applicable to JavaFX. The specification for “CSS Backgrounds and Borders Module Level 3” can be found online at <http://www.w3.org/TR/2012/CR-css3-background-20120724/>.

By default, a `Region` defines a rectangular area. However, it can be changed to any shape. The drawing area of a `Region` is divided into several parts. Depending on the property settings, a `Region` may draw outside of its layout bounds. Parts of a `Region`:

- Backgrounds (fills and images)
- Content Area
- Padding
- Borders (strokes and images)
- Margin
- Region Insets

Figure 10-7 shows parts of a `Region`. The margin is not directly supported as of JavaFX 2. You can get the same effect by using `Insets` for the border.

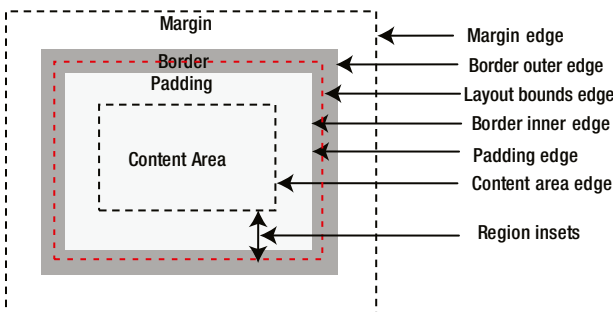

**Figure 10-7.** Different parts of a `Region`

A region may have a background that is drawn first. The content area is the area where the content of the `Region` (e.g., controls) are drawn.

Padding is an optional space around the content area. If the padding has a zero width, the padding edge and the content area edge are the same.

The border area is the space around the padding. If the border has a zero width, the border edge and the padding edge are the same.

Margin is the space around the border. Padding and margin are very similar. The only difference between them is that the margin defines the space around the outside edge of the border, whereas the padding defines the space around the inside edge of the border. Margins are supported for controls when they are added to panes, for example, `HBox`, `VBox`, etc. However, margins are not directly supported for a `Region` directly.

The content area, padding, and borders affect the layout bounds of the `Region`. You can draw borders outside the layout bounds of a `Region`, and those borders will not affect the layout bounds of the `Region`. Margin does not affect the layout bounds of the `Region`.

The distance between the edge of the layout bounds of the `Region` and its content area defines the insets for the `Region`. The `Region` class computes its insets automatically based on its properties. It has a read-only `insets` property that you can read to know its insets. Note that a layout container would need to know the area in which to place its children, and they can compute the content area knowing the layout bounds and insets.

---

■ **Tip** The background fills, background images, border strokes, border images, and content of a `Region` are drawn in order.

---

## Setting Backgrounds

A `Region` can have a background that consists of fills, images, or both. A fill consists of a color, radii for four corners, and insets on four sides. Fills are applied in the order they are specified. The color defines the color to be used for painting the background. The radii define the radii to be used for corners; set them to zero if you want rectangular corners. The insets define the distance between the sides of the `Region` and the outer edges of the background fill. For example, an inset of 10px on top means that a horizontal strip of 10px inside the top edge of the layout bounds will not be painted by the background fill. An inset for the fill may be negative. A negative inset extends the painted area outside of the layout bounds of the `Region`; and in this case, the drawn area for the `Region` extends beyond its layout bounds.

The following CSS properties define the background fill for a `Region`.

- `-fx-background-color`
- `-fx-background-radius`
- `-fx-background-insets`

The following CSS properties fill the entire layout bounds of the `Region` with a red color.

```
-fx-background-color: red;
-fx-background-insets: 0;
-fx-background-radius: 0;
```

The following CSS properties use two fills.

```
-fx-background-color: lightgray, red;
-fx-background-insets: 0, 4;
-fx-background-radius: 4, 2;
```

The first fill covers the entire `Region` (see 0px insets) with a light gray color; it uses a 4px radius for all four corners, making the `Region` look like a rounded rectangle. The second fill covers the `Region` with a red color; it uses a 4px inset on all four sides, which means that 4px from the edges of the `Region` are not painted by this fill, and that area will still have the light gray color used by the first fill. A 2px radius for all four corners is used by the second fill.

Starting from JavaFX 8, you can also set the background of a `Region` in code using Java objects. An instance of the `Background` class represents the background of a `Region`. The class defines a `Background.EMPTY` constant to represent an empty background (no fills and no images).

---

■ **Tip** A `Background` object is immutable. It can be safely used as the background of multiple `Regions`.

---

A `Background` object has zero or more fills and images. An instance of the `BackgroundFill` class represents a fill; an instance of the `BackgroundImage` class represents an image.

The `Region` class contains a background property of the `ObjectProperty<Background>` type. The background of a `Region` is set using the `setBackground(Background bg)` method.

The following snippet of code creates a `Background` object with two `BackgroundFill` objects. Setting this to a `Region` produces the same effects of drawing a background with two fills as shown in the above snippet of code using the CSS style. Notice that the `Insets` and `CornerRadii` classes are used to define the insets and the radius for corners for the fills.

```
import javafx.geometry.Insets;
import javafx.scene.layout.Background;
import javafx.scene.layout.BackgroundFill;
import javafx.scene.layout.CornerRadii;
import javafx.scene.paint.Color;
...
BackgroundFill lightGrayFill =
    new BackgroundFill(Color.LIGHTGRAY, new CornerRadii(4), new Insets(0));

BackgroundFill redFill = new BackgroundFill(Color.RED, new CornerRadii(2), new Insets(4));

// Create a Background object with two BackgroundFill objects
Background bg = new Background(lightGrayFill, redFill);
```

The program in Listing 10-3 shows how to set the background for a `Pane`, which is a `Region`, using both the CSS properties and the `Background` object. The resulting screen is shown in Figure 10-8. The `getCSSStyledPane()` method creates a `Pane`, adds a background with two fills using CSS, and returns the `Pane`. The `getObjectStyledPane()` method creates a `Pane`, adds a background with two fills using Java classes, and returns the `Pane`. The `start()` method adds the two `Panes` to another `Pane` and positions them side-by-side.

**Listing 10-3.** Using Background Fills as the Background for a Region

```
// BackgroundFillTest.java
package com.jdojo.container;

import javafx.application.Application;
import javafx.geometry.Insets;
import javafx.scene.Scene;
import javafx.scene.layout.Background;
import javafx.scene.layout.BackgroundFill;
import javafx.scene.layout.CornerRadii;
import javafx.scene.layout.Pane;
import javafx.scene.paint.Color;
import javafx.stage.Stage;
```

```

public class BackgroundFillTest extends Application {
    public static void main(String[] args) {
        Application.launch(args);
    }

    @Override
    public void start(Stage stage) {
        Pane p1 = this.getCSSStyledPane();
        Pane p2 = this.getObjectStyledPane();

        p1.setLayoutX(10);
        p1.setLayoutY(10);

        // Place p2 20px right to p1
        p2.layoutYProperty().bind(p1.layoutYProperty());
        p2.layoutXProperty().bind(p1.layoutXProperty().add(p1.widthProperty()).
            add(20));

        Pane root = new Pane(p1, p2);
        root.setPrefSize(240, 70);
        Scene scene = new Scene(root);
        stage.setScene(scene);
        stage.setTitle("Setting Background Fills for a Region");
        stage.show();
        stage.sizeToScene();
    }

    public Pane getCSSStyledPane() {
        Pane p = new Pane();
        p.setPrefSize(100, 50);
        p.setStyle("-fx-background-color: lightgray, red;"
            + "-fx-background-insets: 0, 4;"
            + "-fx-background-radius: 4, 2;");

        return p;
    }

    public Pane getObjectStyledPane() {
        Pane p = new Pane();
        p.setPrefSize(100, 50);

        BackgroundFill lightGrayFill =
            new BackgroundFill(Color.LIGHTGRAY, new CornerRadii(4),
                new Insets(0));

        BackgroundFill redFill =
            new BackgroundFill(Color.RED, new CornerRadii(2), new Insets(4));
    }
}

```



```

        // Create a Background object with two BackgroundFill objects
        Background bg = new Background(lightGrayFill, redFill);
        p.setBackground(bg);

    return p;
}
}

```



**Figure 10-8.** Two Panes having identical backgrounds set: one using CSS and one using Java objects

The following CSS properties define the background image for a Region.

- `-fx-background-image`
- `-fx-background-repeat`
- `-fx-background-position`
- `-fx-background-size`

The `-fx-background-image` property is a CSS URL for the image. The `-fx-background-repeat` property indicates how the image will be repeated (or not repeated) to cover the drawing area of the Region. The `-fx-background-position` determines how the image is positioned with the Region. The `-fx-background-size` property determines the size of the image relative to the Region.

The following CSS properties fill the entire layout bounds of the Region with a red color.

```

-fx-background-image: URL('your_image_url_goes_here');
-fx-background-repeat: space;
-fx-background-position: center;
-fx-background-size: cover;

```

The following snippet of code and the above set of the CSS properties will produce identical effects when they are set on a Region.

```

import javafx.scene.image.Image;
import javafx.scene.layout.Background;
import javafx.scene.layout.BackgroundImage;
import javafx.scene.layout.BackgroundPosition;
import javafx.scene.layout.BackgroundRepeat;
import javafx.scene.layout.BackgroundSize;
...
Image image = new Image("your_image_url_goes_here");
BackgroundSize bgSize = new BackgroundSize(100, 100, true, true, false, true);

```

```

BackgroundImage bgImage = new BackgroundImage(image,
                                                BackgroundRepeat.SPACE,
                                                BackgroundRepeat.SPACE,
                                                BackgroundPosition.DEFAULT,
                                                bgSize);

// Create a Background object with an BackgroundImage object
Background bg = new Background(bgImage);

```

## Setting Padding

The padding of a Region is the space around its content area. The Region class contains a padding property of the ObjectProperty<Insets> type. You can set separate padding widths for each of the four sides.

```

// Create an HBox
HBox hb = new HBox();

// A uniform padding of 10px around all edges
hb.setPadding(new Insets(10));

// A non-uniform padding: 2px top, 4px right, 6px bottom, and 8px left
hb.setPadding(new Insets(2, 4, 6, 8));

```

## Setting Borders

A Region can have a border, which consists of strokes, images, or both. If strokes and images are not present, the border is considered empty. Strokes and images are applied in the order they are specified; all strokes are applied before images. Before JavaFX 8, you could set the border only using CSS. Starting JavaFX 8, you also set the border using the Border class in code.

---

■ **Note** We will use the phrases, “the edges of a Region” and “the layout bounds of a Region,” in this section, synonymously, which mean the edges of the rectangle defined by the layout bounds of the Region.

---

A stroke consists of five properties:

- A color
- A style
- A width
- Radii for four corners
- Insets on four sides

The color defines the color to be used for the stroke. You can specify four different colors for the four sides.

The style defines the style for the stroke: for example, solid, dashed, etc. The style also defines the location of the border relative to its insets: for example, inside, outside, or centered. You can specify four different styles for the four sides.

The radii define the radii for corners; set them to zero if you want rectangular corners.

The width of the stroke defines its thickness. You can specify four different widths for the four sides.

The insets of a stroke define the distance from the sides of the layout bounds of the Region where the border is drawn. A positive value for the inset for a side is measured inward from the edge of the Region. A negative value of the inset for a side is measured outward from the edge of the Region. An inset of zero on a side means the edge of the layout bounds itself. It is possible to have positive insets for some sides (e.g., top and bottom) and negative insets for others (e.g., right and left). Figure 10-9 shows the positions of positive and negative insets relative to the layout bounds of a Region. The rectangle in solid lines is the layout bounds of a Region, and the rectangles in dashed lines are the insets lines.

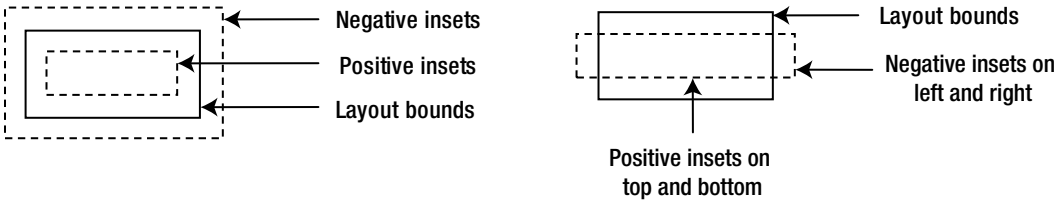
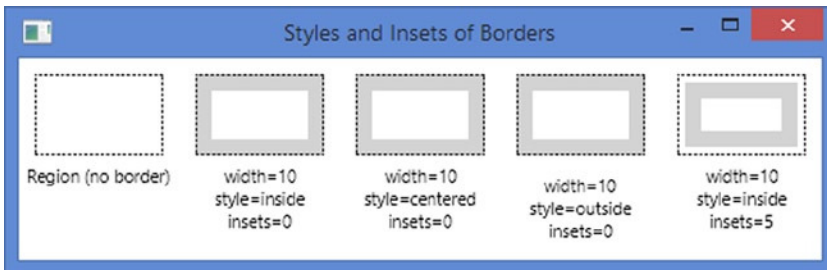

**Figure 10-9.** Positions of positive and negative insets relative to the layout bounds

The border stroke may be drawn inside, outside, or partially inside and partially outside the layout bounds of the Region. To determine the exact position of a stroke relative to the layout bounds, you need to look at its two properties: *insets* and *style*.

- If the style of the stroke is *inside*, the stroke is drawn inside the insets.
- If the style is *outside*, it is drawn outside the insets.
- If the style is *centered*, it is drawn half inside and half outside the insets.

Figure 10-10 shows some examples of the border positions for a Region. The rectangle in dashed lines indicates the layout bounds of the Region. Borders are shown in a light gray color. The label below each Region shows the some details of the border properties (e.g., style, insets, and width).



**Figure 10-10.** Examples of determining the position of a border based on its style and insets

The following CSS properties define border strokes for a Region.

- `-fx-border-color`
- `-fx-border-style`
- `-fx-border-width`
- `-fx-border-radius`
- `-fx-border-insets`

The following CSS properties draw a border with a stroke of 10px in width and red in color. The outside edge of the border will be the same as the edges of the Region as we have set insets and style as zero and inside, respectively. The border will be rounded on the corners as we have set the radii for all corners to 5px.

```
-fx-border-color: red;
-fx-border-style: solid inside;
-fx-border-width: 10;
-fx-border-insets: 0;
-fx-border-radius: 5;
```

The following CSS properties use two strokes for a border. The first stroke is drawn inside the edges of the Region and the second one outside.

```
-fx-border-color: red, green;
-fx-border-style: solid inside, solid outside;
-fx-border-width: 5, 2 ;
-fx-border-insets: 0, 0;
-fx-border-radius: 0, 0;
```

---

■ **Tip** The part of the border drawn outside the edges of the Region does not affect its layout bounds. The part of the border drawn outside the edges of the Region is within the layout bounds of the Region. In other words, the border area that falls inside the edges of a Region influences the layout bounds for that Region.

---

So far, we have discussed the insets for strokes of a border. A border also has *insets* and *outsets*, which are computed automatically based on the properties for its strokes and images. The distance between the edges of the Region and the inner edges of its border, considering all strokes and images that are drawn *inside* the edges of the Region, is known as the *insets of the border*. The distance between the edges of the Region and the outer edges of its border, considering all strokes and images that are drawn *outside* the edges of the Region, is known as the *outsets of the border*. You must be able to differentiate between the insets of a stroke and insets/outsets a border. The insets of a stroke determine the location where the stroke is drawn, whereas the insets/outsets of a border tell you how far the border extends inside/outside of the edges of the Region. Figure 10-11 shows how the insets and outsets of a border are computed. The dashed line shows the layout bounds of a Region, which has a border with two strokes: one in red and one in green. The following styles, when set on a 150px X 50px Region, results in the border as shown in Figure 10-11.

```
-fx-background-color: white;
-fx-padding: 10;
-fx-border-color: red, green, black;
-fx-border-style: solid inside, solid outside, dashed centered;
-fx-border-width: 10, 8, 1;
-fx-border-insets: 12, -10, 0;
-fx-border-radius: 0, 0, 0;
```

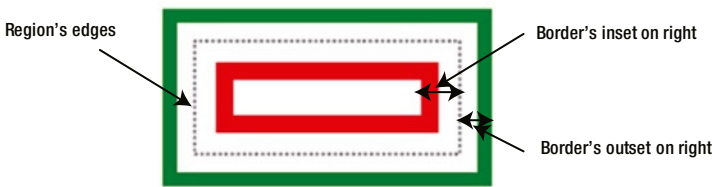

**Figure 10-11.** Relationship between insets/outsets of a border and the layout bounds of a Region

The insets of the border are 22px on all four sides, which is computed (10px + 12px) by adding the 10px width of the red border drawn inside 12px (insets) from the edges of the Region. The outsets of the border are 18px on all four sides, which is computed (8px + 10px) by adding the 8px width of the green border drawn outside 10px (-10 insets) from the edges of the Region.

Starting from JavaFX 8, you can also set the border of a Region in code using Java objects. An instance of the Border class represents the border of a Region. The class defines a Border.EMPTY constant to represent an empty border (no strokes and no images).

---

■ **Tip** A Border object is immutable. It can be safely used for multiple Regions.

---

A Border object has zero or more strokes and images. The Border class provides several constructors that take multiple strokes and images as arguments. The Region class contains a border property of the ObjectProperty<Border> type. The border of a Region is set using the setBorder(Border b) method.

An instance of the BorderStroke class represents a stroke; an instance of the BorderImage class represents an image. The BorderStroke class provides constructors to set the style of the stroke. The following are the two commonly used constructors. The third constructor allows you to set different color and style of strokes on four sides.

- BorderStroke(Paint stroke, BorderStrokeStyle style, CornerRadii radii, BorderWidths widths)
- BorderStroke(Paint stroke, BorderStrokeStyle style, CornerRadii radii, BorderWidths widths, Insets insets)

The BorderStrokeStyle class represents the style of a stroke. The BorderWidths class represents widths of a stroke on all four sides of a border. It lets you set the widths as absolute values or as a percentage of the dimensions of the Region. The following snippet of code creates a Border and sets it to a Pane.

```
BorderStrokeStyle style = new BorderStrokeStyle(StrokeType.INSIDE,
                                             StrokeLineJoin.MITER,
                                             StrokeLineCap.BUTT,
                                             10,
                                             0,
                                             null);
BorderStroke stroke = new BorderStroke(Color.GREEN,
                                       style,
                                       CornerRadii.EMPTY,
                                       new BorderWidths(8),
                                       new Insets(10));
```

```

Pane p = new Pane();
p.setPrefSize(100, 50);
Border b = new Border(stroke);
p.setBorder(b);

```

The `Border` class provides `getInsets()` and `getOutsets()` methods that return the insets and outsets for the `Border`. Both methods return an `Insets` object. Remember that the insets and outsets for a `Border` are different from insets of strokes. They are computed automatically based on the insets and styles for strokes and images that a `Border` has.

You can get all strokes and all images of a `Border` using its `getStrokes()` and `getImages()` methods, which return `List<BorderStroke>` and `List<BorderImage>`, respectively. You can compare two `Border` objects and two `BorderStroke` objects for equality using their `equals()` method.

Listing 10-4 demonstrates how to create and set a border to a `Pane`. It displays a screen with two `Panes`. One `Pane` is styled using CSS and another using a `Border` object. The `Panes` look similar to the one shown in Figure 10-11. The program prints the insets and outsets for the borders and checks whether both borders are the same or not. Both borders use three strokes. The `getCSSStyledPane()` method returns a `Pane` styled with CSS; the `getObjectStyledPane()` method returns a `Pane` styled using a `Border` object.

**Listing 10-4.** Using Strokes as the Border for a Region

```

// BorderStrokeTest.java
package com.jdojo.container;

import java.util.ArrayList;
import java.util.List;
import javafx.application.Application;
import javafx.geometry.Insets;
import javafx.scene.Scene;
import javafx.scene.layout.Background;
import javafx.scene.layout.Border;
import javafx.scene.layout.BorderStroke;
import javafx.scene.layout.BorderStrokeStyle;
import javafx.scene.layout.BorderWidths;
import javafx.scene.layout.CornerRadii;
import javafx.scene.layout.Pane;
import javafx.scene.paint.Color;
import javafx.scene.shape.StrokeLineCap;
import javafx.scene.shape.StrokeLineJoin;
import javafx.scene.shape.StrokeType;
import javafx.stage.Stage;

public class BorderStrokeTest extends Application {
    public static void main(String[] args) {
        Application.launch(args);
    }

    @Override
    public void start(Stage stage) {
        Pane p1 = this.getCSSStyledPane();
        Pane p2 = this.getObjectStyledPane();
    }
}

```

```

    // Place p1 and p2
    p1.setLayoutX(20);
    p1.setLayoutY(20);
    p2.layoutYProperty().bind(p1.layoutYProperty());
    p2.layoutXProperty().bind(
        p1.layoutXProperty().add(p1.widthProperty()).add(40));

    Pane root = new Pane(p1, p2);
    root.setPrefSize(300, 120);
    Scene scene = new Scene(root);
    stage.setScene(scene);
    stage.setTitle("Setting Background Fills for a Region");
    stage.show();

    // Print borders details
    printBorderDetails(p1.getBorder(), p2.getBorder());
}

public Pane getCSSStyledPane() {
    Pane p = new Pane();
    p.setPrefSize(100, 50);
    p.setStyle("-fx-padding: 10;" +
        "-fx-border-color: red, green, black;" +
        "-fx-border-style: solid inside, solid outside, dashed" +
        "centered;" +
        "-fx-border-width: 10, 8, 1;" +
        "-fx-border-insets: 12, -10, 0;" +
        "-fx-border-radius: 0, 0, 0;");

    return p;
}

public Pane getObjectStyledPane() {
    Pane p = new Pane();
    p.setPrefSize(100, 50);
    p.setBackground(Background.EMPTY);
    p.setPadding(new Insets(10));

    // Create three border strokes
    BorderStroke redStroke = new BorderStroke(Color.RED,
        BorderStrokeStyle.SOLID,
        CornerRadii.EMPTY,
        new BorderWidths(10),
        new Insets(12));

    BorderStrokeStyle greenStrokeStyle = new BorderStrokeStyle(StrokeType.OUTSIDE,
        StrokeLineJoin.MITER,
        StrokeLineCap.BUTT,
        10,
        0,
        null);

```

```

BorderStroke greenStroke = new BorderStroke(Color.GREEN,
    greenStrokeStyle,
    CornerRadii.EMPTY,
    new BorderWidths(8),
    new Insets(-10));

List<Double> dashArray = new ArrayList<>();
dashArray.add(2.0);
dashArray.add(1.4);

BorderStrokeStyle blackStrokeStyle
    = new BorderStrokeStyle(StrokeType.CENTERED,
        StrokeLineJoin.MITER,
        StrokeLineCap.BUTT,
        10,
        0,
        dashArray);
BorderStroke blackStroke = new BorderStroke(Color.BLACK,
    blackStrokeStyle,
    CornerRadii.EMPTY,
    new BorderWidths(1),
    new Insets(0));

// Create a Border object with three BorderStroke objects
Border b = new Border(redStroke, greenStroke, blackStroke);
p.setBorder(b);

return p;
}

private void printBorderDetails(Border cssBorder, Border objectBorder) {
    System.out.println("cssBorder insets:" + cssBorder.getInsets());
    System.out.println("cssBorder outsets:" + cssBorder.getOutsets());
    System.out.println("objectBorder insets:" + objectBorder.getInsets());
    System.out.println("objectBorder outsets:" + objectBorder.getOutsets());

    if (cssBorder.equals(objectBorder)) {
        System.out.println("Borders are equal.");
    } else {
        System.out.println("Borders are not equal.");
    }
}
}

```

---

```

cssBorder insets:Insets [top=22.0, right=22.0, bottom=22.0, left=22.0]
cssBorder outsets:Insets [top=18.0, right=18.0, bottom=18.0, left=18.0]
objectBorder insets:Insets [top=22.0, right=22.0, bottom=22.0, left=22.0]
objectBorder outsets:Insets [top=18.0, right=18.0, bottom=18.0, left=18.0]
Borders are equal.

```

---



Using an image for a border is not as straightforward as using a stroke. An image defines a rectangular area; so does a Region. A border is drawn around a Region in an area called the border image area. The border area of a Region may be the entire area of the Region; it may be partly or fully inside or outside of the Region. The insets on four edges of the Region define the border image area. To make an image a border around a Region, both the border image area and the image are divided into nine regions: four corners, four sides, and a middle. The border area is divided into nine parts by specifying widths on all four sides, top, right, bottom, and left. The width is the width of the border along those sides. The image is also sliced (divided) into nine regions by specifying the slice width for each side. Figure 10-12 shows a Region, the border image area with its nine regions, an image and its nine regions (or slices). In the figure, the border image area is the same as the area of the Region.

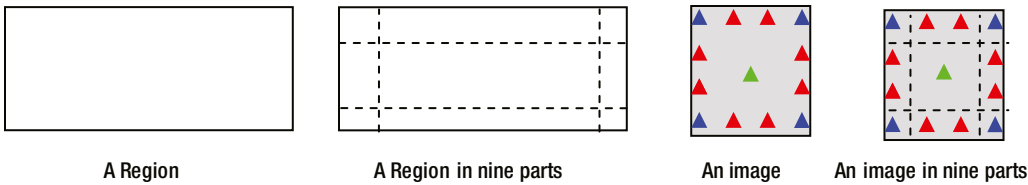

Figure 10-12. Slicing a Region and an image into nine parts

---

■ **Tip** The border image is not drawn if a Region uses a shape other than a rectangular shape.

---

Note that the four widths from the edges, while dividing a border area and an image, do not necessarily have to be uniform. For example, you can specify widths as 2px on top, 10px on right, 2px on bottom, and 10px on left.

After you have divided the border image area and the image into nine regions, you need to specify properties that control the positioning and resizing behavior of the image slices. Each of nine slices of the image has to be positioned and fit inside its corresponding part in the border image area. For example, the image slice in the upper left corner of the image has to fit in the upper-left corner part of the border image area. The two components, an image slice and its corresponding border image slice, may not be of the same size. You will need to specify how to fill the region in the border image area (scale, repeat, etc.) with the corresponding image slice. Typically, the middle slice of the image is discarded. However, if you want to fill the middle region of the border image area, you can do so with the middle slice of the image.

In Figure 10-12, the boundaries of the Region and the border image area are the same. Figure 10-13 has examples in which the boundaries of the border image area fall inside and outside of the boundary of the Region. It is possible that some regions of the border image area fall outside of the Region and some inside.

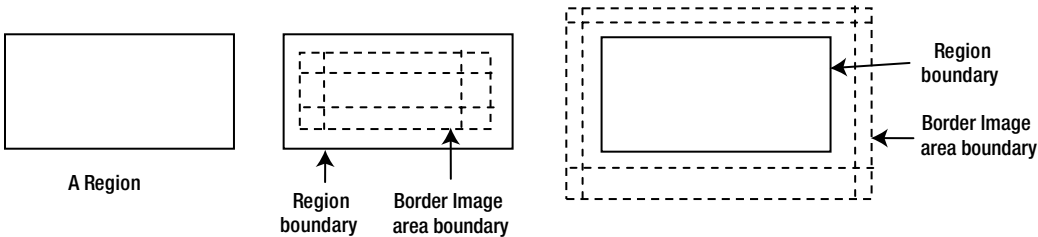

Figure 10-13. Relationship between the area of a Region and the border image area

The following CSS properties define border images for a Region.

- `-fx-border-image-source`
- `-fx-border-image-repeat`
- `-fx-border-image-slice`
- `-fx-border-image-width`
- `-fx-border-image-insets`

The `-fx-border-image-source` property is a CSS URL for the image. For multiple images, use a comma-separated list of CSS URLs of images.

The `-fx-border-image-repeat` property specifies how a slice of the image will cover the corresponding part of the Region. You can specify the property separately for the x-axis and y-axis. Valid values:

- `no-repeat`
- `repeat`
- `round`
- `space`

The `no-repeat` value specifies that the image slice should be scaled to fill the area without repeating it. The `repeat` value specifies that the image should be repeated (tiled) to fill the area. The `round` value specifies that the image should be repeated (tiled) to fill the area using a whole number of tiles, and if necessary, scale the image to use the whole number of tiles. The `space` value specifies that the image should be repeated (tiled) to fill the area using a whole number of tiles without scaling the image and by distributing the extra space uniformly around the tiles.

The `-fx-border-image-slice` property specifies inward offsets from the top, right, bottom, and left edges of the image to divide it into nine slices. The property can be specified as a number literal or a percentage of the side of the image. If the word `fill` is present in the value, the middle slice of the image is preserved and is used to fill the middle region of the border image area; otherwise, the middle slice is discarded.

The `-fx-border-image-width` property specifies the inward offsets from four sides of the border image area to divide the border image area into nine regions. Note that we divide the border image area into nine regions, not the Region. The property can be specified as a number literal or a percentage of the side of the border image area.

The `-fx-border-image-insets` property specifies the distance between the edges of the Region and the edges of the border image area on four sides. A positive inset is measured from the edge of the Region toward its center. A negative inset is measured outward from the edge of the Region. In Figure 10-13, the border image area for the Region in the middle has positive insets, whereas the border image area for the Region (third from the left) has negative insets.

Let us look at some examples of using images as a border. In all examples, we will use the image shown in Figure 10-12 as a border for a 200px X 70px Pane.

Listing 10-5 contains the CSS and Figure 10-14 shows the resulting Panes when the `-fx-border-image-repeat` property is set to `no-repeat`, `repeat`, `space`, and `round`. Notice that we have set the `-fx-border-image-width` and the `-fx-border-image-slice` properties to the same value of 9px. This will cause the corner slices to fit exactly into the corners of the border image area. The middle region of the border image area is not filled because we have not specified the `fill` value for the `-fx-border-image-slice` property. We have used a stroke to draw the boundary of the Pane.

**Listing 10-5.** Using an Image as a Border Without Filling the Middle Region

```
-fx-border-image-source: url('image_url_goes_here') ;
-fx-border-image-repeat: no-repeat;
-fx-border-image-slice: 9;
-fx-border-image-width: 9;
-fx-border-image-insets: 10;
-fx-border-color: black;
-fx-border-width: 1;
-fx-border-style: dashed inside;
```

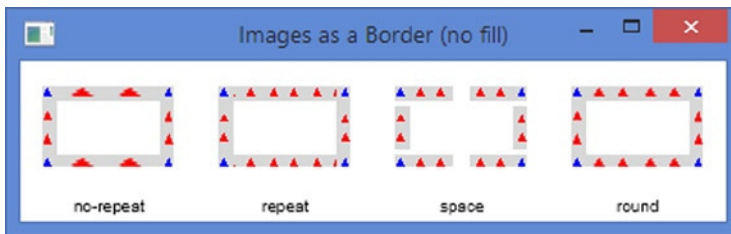
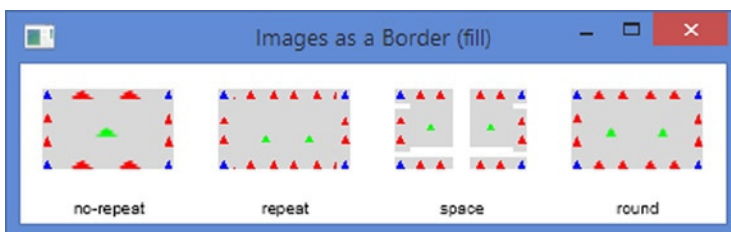

**Figure 10-14.** Using different values for repeat without the fill value for slice property

Listing 10-6 contains the CSS, which is a slight variation of Listing 10-5. Figure 10-15 shows the resulting Panes. This time, the middle region of the border image area is filled because we have specified the fill value for the -fx-border-image-slice property.

**Listing 10-6.** Using an Image as a Border Filling the Middle Region

```
-fx-border-image-source: url('image_url_goes_here') ;
-fx-border-image-repeat: no-repeat;
-fx-border-image-slice: 9 fill;
-fx-border-image-width: 9;
-fx-border-image-insets: 10;
-fx-border-color: black;
-fx-border-width: 1;
-fx-border-style: dashed inside;
```



**Figure 10-15.** Using different values for repeat with the fill value for the slice property

The `BorderImage` class, which is immutable, represents a border image in a `Border`. All properties for the border image are specified in the constructor:

```
BorderImage(Image image,
            BorderWidths widths,
            Insets insets,
            BorderWidths slices,
            boolean filled,
            BorderRepeat repeatX,
            BorderRepeat repeatY)
```

The `BorderRepeat` enum contains `STRETCH`, `REPEAT`, `SPACE`, and `ROUND` constants that are used to indicate how the image slices are repeated in the x and y directions to fill the regions of the border image area. They have the same effect of specifying `no-repeat`, `repeat`, `space`, and `round` in CSS.

```
BorderWidths regionWidths = new BorderWidths(9);
BorderWidths sliceWidth = new BorderWidths(9);
boolean filled = false;
BorderRepeat repeatX = BorderRepeat.STRETCH;
BorderRepeat repeatY = BorderRepeat.STRETCH;
BorderImage borderImage = new BorderImage(new Image("image_url_goes_here"),
                                           regionWidths,
                                           new Insets(10),
                                           sliceWidth,
                                           filled,
                                           repeatX,
                                           repeatY);
```

Listing 10-7 has a program that creates the border using CSS and Java classes. The resulting screen is shown in Figure 10-16. The left and right Panes are decorated with the same borders: one uses CSS and another Java classes.

**Listing 10-7.** Using Strokes and Images as a Border

```
// BorderImageTest.java
package com.jdojo.container;

import java.net.URL;
import java.util.ArrayList;
import java.util.List;
import javafx.application.Application;
import javafx.geometry.Insets;
import javafx.scene.Scene;
import javafx.scene.image.Image;
import javafx.scene.layout.Background;
import javafx.scene.layout.Border;
import javafx.scene.layout.BorderImage;
import javafx.scene.layout.BorderRepeat;
import javafx.scene.layout.BorderStroke;
import javafx.scene.layout.BorderStrokeStyle;
import javafx.scene.layout.BorderWidths;
import javafx.scene.layout.CornerRadii;
```

```

import javafx.scene.layout.Pane;
import javafx.scene.paint.Color;
import javafx.scene.shape.StrokeLineCap;
import javafx.scene.shape.StrokeLineJoin;
import javafx.scene.shape.StrokeType;
import javafx.stage.Stage;

public class BorderImageTest extends Application {
    public static void main(String[] args) {
        Application.launch(args);
    }

    @Override
    public void start(Stage stage) {
        // Get the URL of the image
        String imagePath = "resources/picture/border_with_triangles.jpg";
        URL imageURL = getClass().getResource(imagePath);
        String imageURLString = imageURL.toExternalForm();

        Pane p1 = this.getCSSStyledPane(imageURLString);
        Pane p2 = this.getObjectStyledPane(imageURLString);

        // Place p1 and p2
        p1.setLayoutX(20);
        p1.setLayoutY(20);
        p2.layoutYProperty().bind(p1.layoutYProperty());
        p2.layoutXProperty().bind(p1.layoutXProperty().add(p1.widthProperty()).add(20));

        Pane root = new Pane(p1, p2);
        root.setPrefSize(260, 100);

        Scene scene = new Scene(root);
        stage.setScene(scene);
        stage.setTitle("Strokes and Images as a Border");
        stage.show();
    }

    public Pane getCSSStyledPane(String imageURL) {
        Pane p = new Pane();
        p.setPrefSize(100, 70);
        p.setStyle("-fx-border-image-source: url('" + imageURL + "') ;" +
            "-fx-border-image-repeat: no-repeat;" +
            "-fx-border-image-slice: 9;" +
            "-fx-border-image-width: 9;" +
            "-fx-border-image-insets: 10;" +
            "-fx-border-color: black;" +
            "-fx-border-width: 1;" +
            "-fx-border-style: dashed inside;");

        return p;
    }
}

```

```

public Pane getObjectStyledPane(String imageURL) {
    Pane p = new Pane();
    p.setPrefSize(100, 70);
    p.setBackground(Background.EMPTY);

    // Create a BorderImage object
    BorderWidths regionWidths = new BorderWidths(9);
    BorderWidths sliceWidth = new BorderWidths(9);
    boolean filled = false;
    BorderRepeat repeatX = BorderRepeat.STRETCH;
    BorderRepeat repeatY = BorderRepeat.STRETCH;
    BorderImage borderImage = new BorderImage(new Image(imageURL),
                                                regionWidths,
                                                new Insets(10),
                                                sliceWidth,
                                                filled,
                                                repeatX,
                                                repeatY);

    // Set the Pane's boundary with a dashed stroke
    List<Double> dashArray = new ArrayList<>();
    dashArray.add(2.0);
    dashArray.add(1.4);
    BorderStrokeStyle blackStrokeStyle =
        new BorderStrokeStyle(StrokeType.INSIDE,
                              StrokeLineJoin.MITER,
                              StrokeLineCap.BUTT,
                              10,
                              0,
                              dashArray);
    BorderStroke borderStroke = new BorderStroke(Color.BLACK,
                                                  blackStrokeStyle,
                                                  CornerRadii.EMPTY,
                                                  new BorderWidths(1),
                                                  new Insets(0));

    // Create a Border object with a stroke and an image
    BorderStroke[] strokes = new BorderStroke[] { borderStroke };
    BorderImage[] images = new BorderImage[] { borderImage };
    Border b = new Border(strokes, images);

    p.setBorder(b);

    return p;
}
}

```

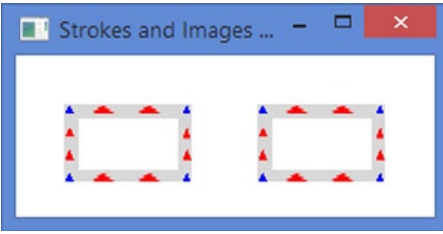

**Figure 10-16.** Creating a border with a stroke and an image using CSS and Java classes

## Setting Margins

Setting margins on a `Region` is not supported directly. Most layout panes support margins for their children. If you want margins for a `Region`, add it to a layout pane, for example, an `HBox`, and use the layout pane instead of the `Region`.

```
Pane p1 = new Pane();
p1.setPrefSize(100, 20);

HBox box = new HBox();

// Set a margin of 10px around all four sides of the Pane
HBox.setMargin(p1, new Insets(10));
box.getChildren().addAll(p1);
```

Now, use `box` instead of `p1` to get the margins around `p1`.

## Understanding Panes

`Pane` is a subclass class of the `Region` class. It exposes the `getChildren()` method of the `Parent` class, which is the superclass of the `Region` class. This means that instances of the `Pane` class and its subclasses can add any children.

A `Pane` provides the following layout features:

- It can be used when absolute positioning is needed. By default, it positions all its children at (0, 0). You need to set the positions of the children explicitly.
- It resizes all resizable children to their preferred sizes.

By default, a `Pane` has minimum, preferred, and maximum sizes. Its minimum width is the sum of the left and right insets; its minimum height is the sum of the top and bottom insets. Its preferred width is the width required to display all its children at their current x location with their preferred widths; its preferred height is the height required to display all its children at their current y location with their preferred heights. Its maximum width and height are set to `Double.MAX_VALUE`.

The program in Listing 10-8 shows how to create a `Pane`, add two `Buttons` to it, and how to position the `Buttons`. The resulting screen is shown in Figure 10-17. The `Pane` uses a border to show the area it occupies in the screen. Try resizing the window, and you will find that the `Pane` shrinks and expands.

**Listing 10-8.** Using Panes

```
// PaneTest.java
package com.jdojo.container;

import javafx.application.Application;
import javafx.scene.Scene;
import javafx.scene.control.Button;
import javafx.scene.layout.Pane;
import javafx.stage.Stage;

public class PaneTest extends Application {
    public static void main(String[] args) {
        Application.launch(args);
    }

    @Override
    public void start(Stage stage) {
        Button okBtn = new Button("OK");
        Button cancelBtn = new Button("Cancel");
        okBtn.relocate(10, 10);
        cancelBtn.relocate(60, 10);

        Pane root = new Pane();
        root.getChildren().addAll(okBtn, cancelBtn);
        root.setStyle("-fx-border-style: solid inside;" +
            "-fx-border-width: 3;" +
            "-fx-border-color: red;");

        Scene scene = new Scene(root);
        stage.setScene(scene);
        stage.setTitle("Using Panes");
        stage.show();
    }
}
```

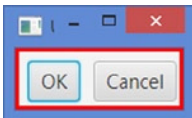
**Figure 10-17.** A pane with two Buttons

A Pane lets you set its preferred size:

```
Pane root = new Pane();
root.setPrefSize(300, 200); // 300px wide and 200px tall
```



You can tell the Pane to compute its preferred size based on its children sizes by resetting its preferred width and height to the computed width and height.

```
Pane root = new Pane();

// Set the preferred size to 300px wide and 200px tall
root.setPrefSize(300, 200);

/* Do some processing... */

// Set the default preferred size
root.setPrefSize(Region.USE_COMPUTED_SIZE, Region.USE_COMPUTED_SIZE);
```

---

■ **Tip** A Pane does not clip its content; its children may be displayed outside its bounds.

---

## Understanding HBox

An HBox lays out its children in a single horizontal row. It lets you set the horizontal spacing between adjacent children, margins for any children, resizing behavior of children, etc. It uses 0px as the default spacing between adjacent children. The default width of the content area and HBox is wide enough to display all its children at their preferred widths, and the default height is the largest of the heights of all its children.

You cannot set the locations for children in an HBox. They are automatically computed by the HBox. You can control the locations of children to some extent by customizing the properties of the HBox and setting constraints on the children.

## Creating HBox Objects

Constructors of the HBox class let you create HBox objects with or without specifying the spacing and initial set of children.

```
// Create an empty HBox with the default spacing (0px)
HBox hbox1 = new HBox();

// Create an empty HBox with a 10px spacing
HBox hbox2 = new HBox(10);

// Create an HBox with two Buttons and a 10px spacing
Button okBtn = new Button("OK");
Button cancelBtn = new Button("Cancel");
HBox hbox3 = new HBox(10, okBtn, cancelBtn);
```

The program in Listing 10-9 shows how to use an HBox. It adds a Label, a TextField, and two Buttons to an HBox. Spacing between adjacent children is set to 10px. A padding of 10px is used to maintain a distance between the edges of the HBox and the edges of its children. The resulting window is shown in Figure 10-18.

**Listing 10-9.** Using the HBox Layout Pane

```
// HBoxTest.java
package com.jdojo.container;

import javafx.application.Application;
import javafx.scene.Scene;
import javafx.scene.control.Button;
import javafx.scene.control.Label;
import javafx.scene.control.TextField;
import javafx.scene.layout.HBox;
import javafx.stage.Stage;

public class HBoxTest extends Application {
    public static void main(String[] args) {
        Application.launch(args);
    }

    @Override
    public void start(Stage stage) {
        Label nameLbl = new Label("Name:");
        TextField nameFld = new TextField();
        Button okBtn = new Button("OK");
        Button cancelBtn = new Button("Cancel");

        HBox root = new HBox(10); // 10px spacing
        root.getChildren().addAll(nameLbl, nameFld, okBtn, cancelBtn);
        root.setStyle("-fx-padding: 10;" +
            "-fx-border-style: solid inside;" +
            "-fx-border-width: 2;" +
            "-fx-border-insets: 5;" +
            "-fx-border-radius: 5;" +
            "-fx-border-color: blue;");

        Scene scene = new Scene(root);
        stage.setScene(scene);
        stage.setTitle("Using HBox");
        stage.show();
    }
}
```

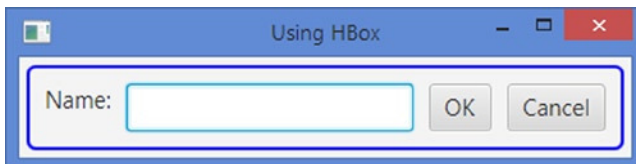
**Figure 10-18.** An HBox with a Label, a TextField, and two Buttons

## HBox Properties

The HBox class declares three properties as listed in Table 10-2.

**Table 10-2.** Properties Declared in the HBox Class

| Property   | Type                | Description   |
|------------|---------------------|---|
| alignment  | ObjectProperty<Pos> | It specifies the alignment of children relative to the content area of the HBox. The fillHeight property is ignored if the vertical alignment is set to BASELINE. The default value is Pos.TOP_LEFT.                                      |
| fillHeight | BooleanProperty     | It specifies whether the resizable children are resized to fill the full height of the HBox or they are given their preferred heights. This property is ignored, if the vertical alignment is set to BASELINE. The default value is true. |
| spacing    | DoubleProperty      | It specifies the horizontal spacing between adjacent children. The default value is zero.   |

## The Alignment Property

Using the alignment property is simple. It specifies how children are aligned within the content area of the HBox. By default, an HBox allocates just enough space for its content to lay out all children at their preferred size. The effect of the alignment property is noticeable when the HBox grows bigger than its preferred size.

The program in Listing 10-10 uses an HBox with two Buttons. It sets the alignment of the HBox to Pos.BOTTOM\_RIGHT. It sets the preferred size of the HBox a little bigger than needed to accommodate all its children, so you can see the effect of the alignment. The resulting window is shown in Figure 10-19. When you resize the window, the children stay aligned in the bottom-right area.

**Listing 10-10.** Using HBox Alignment Property

```
// HBoxAlignment.java
package com.jdojo.container;

import javafx.application.Application;
import javafx.geometry.Pos;
import javafx.scene.Scene;
import javafx.scene.control.Button;
import javafx.scene.layout.HBox;
import javafx.stage.Stage;

public class HBoxAlignment extends Application {
    public static void main(String[] args) {
        Application.launch(args);
    }

    @Override
    public void start(Stage stage) {
        Button okBtn = new Button("OK");
        Button cancelBtn = new Button("Cancel");
```

```

HBox hbox = new HBox(10);
hbox.setPrefSize(200, 100);
hbox.getChildren().addAll(okBtn, cancelBtn);

// Set the alignment to bottom right
hbox.setAlignment(Pos.BOTTOM_RIGHT);

hbox.setStyle("-fx-padding: 10;" +
              "-fx-border-style: solid inside;" +
              "-fx-border-width: 2;" +
              "-fx-border-insets: 5;" +
              "-fx-border-radius: 5;" +
              "-fx-border-color: blue;");

Scene scene = new Scene(hbox);
stage.setScene(scene);
stage.setTitle("Using HBox Alignment Property");
stage.show();
    }
}

```

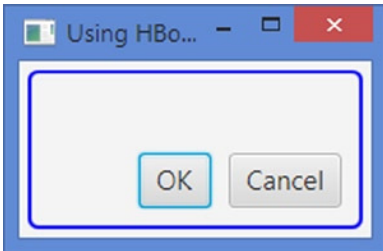

**Figure 10-19.** An HBox with two Buttons and alignment property set to `Pos.BOTTOM_RIGHT`

## The fillHeight Property

The `fillHeight` property specifies whether the HBox expands its children vertically to fill the height of its content area or keeps them to their preferred height. Note that this property affects only those child nodes that allow for the vertical expansion. For example, by default, the maximum height of a `Button` is set to its preferred height, and a `Button` does not become taller than its preferred width in an HBox, even if vertical space is available. If you want a `Button` to expand vertically, set its maximum height to `Double.MAX_VALUE`. By default, a `TextArea` is set to expand. Therefore, a `TextArea` inside an HBox will become taller as the height of the HBox is increased. If you do not want the resizable children to fill the height of the content area of an HBox, set the `fillHeight` property to `false`.

---

■ **Tip** The preferred height of the content area of an HBox is the largest of the preferred height of its children. Resizable children fill the full height of the content area, provided their maximum height property allows them to expand. Otherwise, they are kept at their preferred height.

---

The program in Listing 10-11 shows how the `fillHeight` property affects the height of the children of an `HBox`. It displays some controls inside an `HBox`. A `TextArea` can grow vertically by default. The maximum height of the *Cancel* button is set to `Double.MAX_VALUE`, so it can grow vertically. A `CheckBox` is provided to change the value of the `fillHeight` property of the `HBox`. The initial window is shown in Figure 10-20. Notice that the *Ok* button has the preferred height, whereas the *Cancel* button expands vertically to fill the height of the content area as determined by the `TextArea`. Resize the window to make it taller and change the `fillHeight` property using the `CheckBox`; the `TextArea` and the *Cancel* button expands and shrinks vertically.

**Listing 10-11.** Using the `fillHeight` Property of an `HBox`

```
// HBoxFillHeight.java
package com.jdojo.container;

import javafx.application.Application;
import javafx.scene.Scene;
import javafx.scene.control.Button;
import javafx.scene.control.CheckBox;
import javafx.scene.control.Label;
import javafx.scene.control.TextArea;
import javafx.scene.layout.HBox;
import javafx.stage.Stage;

public class HBoxFillHeight extends Application {
    public static void main(String[] args) {
        Application.launch(args);
    }

    @Override
    public void start(Stage stage) {
        HBox root = new HBox(10); // 10px spacing

        Label descLbl = new Label("Description:");
        TextArea desc = new TextArea();
        desc.setPrefColumnCount(10);
        desc.setPrefRowCount(3);

        Button okBtn = new Button("OK");
        Button cancelBtn = new Button("Cancel");

        // Let the Cancel button expand vertically
        cancelBtn.setMaxHeight(Double.MAX_VALUE);

        CheckBox fillHeightCbx = new CheckBox("Fill Height");
        fillHeightCbx.setSelected(true);

        // Add an event handler to the CheckBox, so the user can set the
        // fillHeight property using the CheckBox
        fillHeightCbx.setOnAction(e ->
            root.setFillHeight(fillHeightCbx.isSelected()));
    }
}
```

```

root.getChildren().addAll(
    descLbl, desc, fillHeightCbx, okBtn,
    cancelBtn);
root.setStyle("-fx-padding: 10;" +
    "-fx-border-style: solid inside;" +
    "-fx-border-width: 2;" +
    "-fx-border-insets: 5;" +
    "-fx-border-radius: 5;" +
    "-fx-border-color: blue;");

Scene scene = new Scene(root);
stage.setScene(scene);
stage.setTitle("Using HBox fillHeight Property");
stage.show();
}
}

```

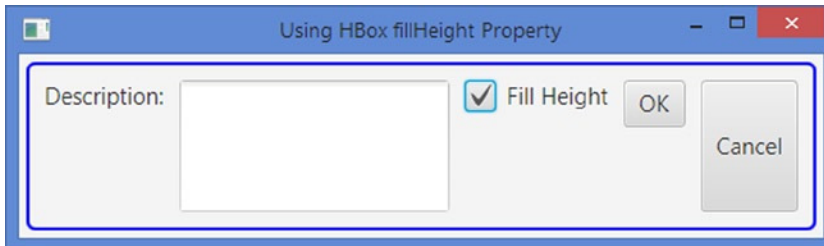

**Figure 10-20.** An HBox with some control, where the user can change the `fillHeight` property

## The Spacing Property

The spacing property specifies the horizontal distance between adjacent children in an HBox. By default, it is set to 0px. It can be set in constructors or using the `setSpacing()` method.

## Setting Constraints for Children in HBox

HBox supports two types of constraints, *hgrow* and *margin*, which can be set on each child node individually. The *hgrow* constraint specifies whether a child node expands horizontally when additional space is available. The *margin* constraint specifies space outside the edges of a child node. The HBox class provides `setHgrow()` and `setMargin()` static methods to specify these constraints. You can use `null` with these methods to remove the constraints individually. Use the `clearConstraints(Node child)` method to remove both constraints for a child node at once.

## Letting Children Grow Horizontally

By default, the children in an HBox get their preferred widths. If the HBox is expanded horizontally, its children may get the additional available space, provided their *hgrow* priority is set to *grow*. If an HBox is expanded horizontally and none of its children has its *hgrow* constraint set, the additional space is left unused.

The `hgrow` priority for a child node is set using the `setHgrow()` static method of the `HBox` class by specifying the child node and the priority.

```
HBox root = new HBox(10);
TextField nameFld = new TextField();

// Let the TextField always grow horizontally
root.setHgrow(nameFld, Priority.ALWAYS);
```

To reset the `hgrow` priority of a child node, use `null` as the priority.

```
// Stop the TextField from growing horizontally
root.setHgrow(nameFld, null);
```

The program in Listing 10-12 shows how to set the priority of a `TextField` to `Priority.ALWAYS`, so it can take all the additional horizontal space when the `HBox` is expanded. Figure 10-21 shows the initial and expanded windows. Notice that all controls, except the `TextField`, stayed at their preferred widths, after the window is expanded horizontally.

**Listing 10-12.** Letting a `TextField` Grow Horizontally

```
// HBoxHGrow.java
package com.jdojo.container;

import javafx.application.Application;
import javafx.scene.Scene;
import javafx.scene.control.Button;
import javafx.scene.control.Label;
import javafx.scene.control.TextField;
import javafx.scene.layout.HBox;
import javafx.scene.layout.Priority;
import javafx.stage.Stage;

public class HBoxHGrow extends Application {
    public static void main(String[] args) {
        Application.launch(args);
    }

    @Override
    public void start(Stage stage) {
        Label nameLbl = new Label("Name:");
        TextField nameFld = new TextField();

        Button okBtn = new Button("OK");
        Button cancelBtn = new Button("Cancel");

        HBox root = new HBox(10);
        root.getChildren().addAll(nameLbl, nameFld, okBtn, cancelBtn);

        // Let the TextField always grow horizontally
        HBox.setHgrow(nameFld, Priority.ALWAYS);
```

```

root.setStyle("-fx-padding: 10;" +
              "-fx-border-style: solid inside;" +
              "-fx-border-width: 2;" +
              "-fx-border-insets: 5;" +
              "-fx-border-radius: 5;" +
              "-fx-border-color: blue;");

Scene scene = new Scene(root);
stage.setScene(scene);
stage.setTitle("Using Horizontal Grow Priority in an HBox");
stage.show();
    }
}

```

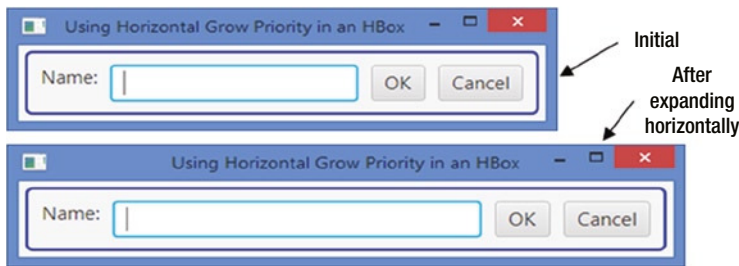

**Figure 10-21.** An HBox with a TextField set to always grow horizontally

## Setting Margins for Children

Margins are extra spaces added outside the edges of a node. The following snippet of code shows how to add margins to the children of an HBox.

```

Label nameLbl = new Label("Name:");
TextField nameFld = new TextField();
Button okBtn = new Button("OK");
Button cancelBtn = new Button("Cancel");

HBox hbox = new HBox(nameLbl, nameFld, okBtn, cancelBtn);

// Set a margin for all children:
// 10px top, 2px right, 10px bottom, and 2px left
Insets margin = new Insets(10, 2, 10, 2);
HBox.setMargin(nameLbl, margin);
HBox.setMargin(nameFld, margin);
HBox.setMargin(okBtn, margin);
HBox.setMargin(cancelBtn, margin);

```



You can remove the margin from a child node by setting the margin value to null.

```
// Remove margins for okBtn
HBox.setMargin(okBtn, null);
```

---

■ **Tip** Be careful when using the `spacing` property of the `HBox` and the margin constraint on its children. Both will add to the horizontal gap between adjacent children. If you want margins applied, keep the horizontal spacing between children uniform, and set the right and left margins for children to zero.

---

## Understanding VBox

A `VBox` lays out its children in a single vertical column. It lets you set the vertical spacing between adjacent children, margins for any children, resizing behavior of children, etc. It uses 0px as the default spacing between adjacent children. The default height of the content area of a `VBox` is tall enough to display all its children at their preferred heights, and the default width is the largest of the widths of all its children.

You cannot set the locations for children in a `VBox`. They are automatically computed by the `VBox`. You can control the locations of children to some extent by customizing the properties of the `VBox` and setting constraints on the children.

Working with a `VBox` is similar to working with an `HBox` with a difference that they work in opposite directions. For example, in an `HBox`, the children fills the height of the content area by default, and in a `VBox`, children fill the width of the content by default; an `HBox` lets you set `hgrow` constraints on a child node and a `VBox` lets you set the `vgrow` constraint.

## Creating VBox Objects

Constructors of the `VBox` class let you create `VBox` objects with or without specifying the spacing and initial set of children.

```
// Create an empty VBox with the default spacing (0px)
VBox vbox1 = new VBox();

// Create an empty VBox with a 10px spacing
VBox vbox2 = new VBox(10);

// Create a VBox with two Buttons and a 10px spacing
Button okBtn = new Button("OK");
Button cancelBtn = new Button("Cancel");
VBox vbox3 = new VBox(10, okBtn, cancelBtn);
```

The program in Listing 10-13 shows how to use a `VBox`. It adds a `Label`, a `TextField`, and two `Buttons` to a `VBox`. Spacing between adjacent children is set to 10px. A padding of 10px is used to maintain a distance between the edges of the `VBox` and the edges of its children. The resulting window is shown in Figure 10-22.

**Listing 10-13.** Using the VBox Layout Pane

```

// VBoxTest.java
package com.jdojo.container;

import javafx.application.Application;
import javafx.scene.Scene;
import javafx.scene.control.Button;
import javafx.scene.control.Label;
import javafx.scene.control.TextField;
import javafx.scene.layout.VBox;
import javafx.stage.Stage;

public class VBoxTest extends Application {
    public static void main(String[] args) {
        Application.launch(args);
    }

    @Override
    public void start(Stage stage) {
        Label nameLbl = new Label("Name:");
        TextField nameFld = new TextField();
        Button okBtn = new Button("OK");
        Button cancelBtn = new Button("Cancel");

        VBox root = new VBox(10); // 10px spacing
        root.getChildren().addAll(nameLbl, nameFld, okBtn, cancelBtn);
        root.setStyle("-fx-padding: 10;" +
            "-fx-border-style: solid inside;" +
            "-fx-border-width: 2;" +
            "-fx-border-insets: 5;" +
            "-fx-border-radius: 5;" +
            "-fx-border-color: blue;");

        Scene scene = new Scene(root);
        stage.setScene(scene);
        stage.setTitle("Using VBox");
        stage.show();
    }
}

```

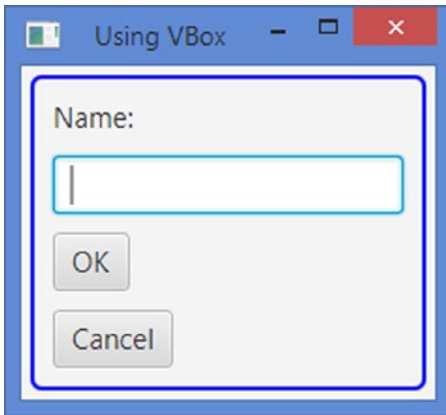

**Figure 10-22.** A VBox with a Label, a TextField, and two Buttons

## VBox Properties

The VBox class declares three properties as listed in Table 10-3.

**Table 10-3.** Properties Declared in the VBox Class

| Property  | Type                | Description   |
|-----------|---------------------|---|
| alignment | ObjectProperty<Pos> | It specifies the alignment of children relative to the content area of the VBox. The default value is Pos.TOP_LEFT.   |
| fillWidth | BooleanProperty     | It specifies whether the resizable children are resized to fill the full width of the VBox or they are given their preferred widths. The default value is true. |
| spacing   | DoubleProperty      | It specifies the vertical spacing between adjacent children. The default value is zero.   |

## The Alignment Property

Using the alignment property is simple. It specifies how children are aligned within the content area of the VBox. By default, a VBox allocates just enough space for its content to lay out all children at their preferred size. The effect of the alignment property is noticeable when the VBox grows bigger than its preferred size.

The program in Listing 10-14 uses a VBox with two Buttons. It sets the alignment of the VBox to Pos.BOTTOM\_RIGHT. It sets the preferred size of the VBox a little bigger than needed to accommodate all its children, so you can see the effect of the alignment. The resulting window is shown in Figure 10-23. When you resize the window, the children stay aligned in the bottom-right area.

**Listing 10-14.** Using VBox Alignment Property

```

// VBoxAlignment.java
package com.jdojo.container;

import javafx.application.Application;
import javafx.geometry.Pos;
import javafx.scene.Scene;
import javafx.scene.control.Button;
import javafx.scene.layout.VBox;
import javafx.stage.Stage;

public class VBoxAlignment extends Application {
    public static void main(String[] args) {
        Application.launch(args);
    }

    @Override
    public void start(Stage stage) {
        Button okBtn = new Button("OK");
        Button cancelBtn = new Button("Cancel");

        VBox vbox = new VBox(10);
        vbox.setPrefSize(200, 100);
        vbox.getChildren().addAll(okBtn, cancelBtn);

        // Set the alignment to bottom right
        vbox.setAlignment(Pos.BOTTOM_RIGHT);

        vbox.setStyle("-fx-padding: 10;" +
            "-fx-border-style: solid inside;" +
            "-fx-border-width: 2;" +
            "-fx-border-insets: 5;" +
            "-fx-border-radius: 5;" +
            "-fx-border-color: blue;");

        Scene scene = new Scene(vbox);
        stage.setScene(scene);
        stage.setTitle("Using VBox Alignment Property");
        stage.show();
    }
}

```

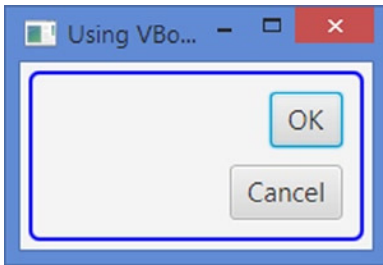

**Figure 10-23.** A VBox with two Buttons and alignment property set to `Pos.BOTTOM_RIGHT`

## The fillWidth Property

The `fillWidth` property specifies whether the VBox expands its children horizontally to fill the width of its content area or keeps them to their preferred height. Note that this property affects only those child nodes that allow for the horizontal expansion. For example, by default, the maximum width of a `Button` is set to its preferred width, and a `Button` does not become wider than its preferred width in a VBox, even if horizontal space is available. If you want a `Button` to expand horizontally, set its maximum width to `Double.MAX_VALUE`. By default, a `TextField` is set to expand. Therefore, a `TextField` inside a VBox will become wider as the width of the VBox is increased. If you do not want the resizable children to fill the width of the content area of a VBox, set the `fillWidth` property to `false`. Run the program in Listing 10-13 and try expanding the window horizontally. The `TextField` will expand horizontally as the window expands.

---

■ **Tip** The preferred width of the content area of a VBox is the largest of the preferred width of its children. Resizable children fill the full width of the content area, provided their maximum width property allows them to expand. Otherwise, they are kept at their preferred width.

---

It is often needed in a GUI application that you need to arrange a set of `Buttons` in a vertical column and make them the same size. You need to add the buttons to a VBox and set the maximum width of all buttons to `Double.MAX_VALUE` so they can grow to match the width of the widest button in the group. The program in Listing 10-15 shows how to achieve this. Figure 10-24 shows the window.

**Listing 10-15.** Using the `fillWidth` Property of a VBox

```
// VBoxFillWidth.java
package com.jdojo.container;

import javafx.application.Application;
import javafx.scene.Scene;
import javafx.scene.control.Button;
import javafx.scene.layout.VBox;
import javafx.stage.Stage;

public class VBoxFillWidth extends Application {
    public static void main(String[] args) {
        Application.launch(args);
    }
}
```

```

@Override
public void start(Stage stage) {
    Button b1 = new Button("New");
    Button b2 = new Button("New Modified");
    Button b3 = new Button("Not Modified");
    Button b4 = new Button("Data Modified");

    // Set the max width of the buttons to Double.MAX_VALUE,
    // so they can grow horizontally
    b1.setMaxWidth(Double.MAX_VALUE);
    b2.setMaxWidth(Double.MAX_VALUE);
    b3.setMaxWidth(Double.MAX_VALUE);
    b4.setMaxWidth(Double.MAX_VALUE);

    VBox root = new VBox(10, b1, b2, b3, b4);
    root.setStyle("-fx-padding: 10;" +
        "-fx-border-style: solid inside;" +
        "-fx-border-width: 2;" +
        "-fx-border-insets: 5;" +
        "-fx-border-radius: 5;" +
        "-fx-border-color: blue;");

    Scene scene = new Scene(root);
    stage.setScene(scene);
    stage.setTitle("Using VBox fillWidth Property");
    stage.show();
}
}

```

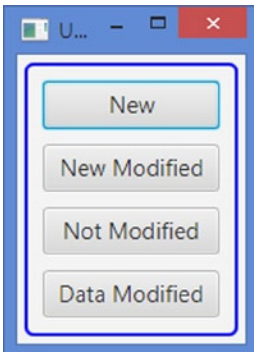

**Figure 10-24.** A VBox with some control, where the user can change the `fillWidth` property

When you expand the VBox horizontally in Listing 10-16, all buttons grow to fill the available extra space. To prevent the buttons growing when the VBox expands in the horizontal direction, you can add the VBox in an HBox and add the HBox to the scene.

---

■ **Tip** You can create powerful visual effects by nesting HBox and VBox layout panes. You can also add buttons (or any other types of nodes) in a column in a GridPane to make them the same size. Please refer to the *Understanding GridPane* section for more details.

---

## The Spacing Property

The spacing property specifies the vertical distance between adjacent children in a VBox. By default, it is set to 0px. It can be set in the constructors or using the `setSpacing()` method.

## Setting Constraints for Children in VBox

VBox supports two types of constraints, *vgrow* and *margin*, that can be set on each child node individually. The *vgrow* constraint specifies whether a child node expands vertically when additional space is available. The margin constraint specifies space outside the edges of a child node. The VBox class provides `setVgrow()` and `setMargin()` static methods to specify these constraints. You can use `null` with these methods to remove the constraints individually. Use the `clearConstraints(Node child)` method to remove both constraints for a child node at once.

## Letting Children Grow Vertically

By default, the children in a VBox get their preferred heights. If the VBox is expanded vertically, its children may get the additional available space, provided their *vgrow* priority is set to `grow`. If a VBox is expanded vertically and none of its children has its *vgrow* constraint set, the additional space is left unused.

The *vgrow* priority for a child node is set using the `setVgrow()` static method of the VBox class by specifying the child node and the priority.

```
VBox root = new VBox(10);
TextArea desc = new TextArea();

// Let the TextArea always grow vertically
root.setVgrow(desc, Priority.ALWAYS);
```

To reset the *vgrow* priority of a child node, use `null` as the priority.

```
// Stop the TextArea from growing horizontally
root.setVgrow(desc, null);
```

The program in Listing 10-16 shows how to set the priority of a TextArea to `Priority.ALWAYS`, so it can take all the additional vertical space when the VBox is expanded. Figure 10-25 shows the initial and expanded windows. Notice that the Label stays at its preferred height, after the window is expanded vertically.

**Listing 10-16.** Letting a TextArea Grow Vertically

```

// VBoxVGrow.java
package com.jdojo.container;

import javafx.application.Application;
import javafx.scene.Scene;
import javafx.scene.control.Label;
import javafx.scene.control.TextArea;
import javafx.scene.layout.Priority;
import javafx.scene.layout.VBox;
import javafx.stage.Stage;

public class VBoxVGrow extends Application {
    public static void main(String[] args) {
        Application.launch(args);
    }

    @Override
    public void start(Stage stage) {
        Label descLbl = new Label("Description:");
        TextArea desc = new TextArea();
        desc.setPrefColumnCount(10);
        desc.setPrefRowCount(3);

        VBox root = new VBox(10);
        root.getChildren().addAll(descLbl, desc);

        // Let the TextArea always grow vertically
        VBox.setVgrow(desc, Priority.ALWAYS);

        root.setStyle("-fx-padding: 10;" +
            "-fx-border-style: solid inside;" +
            "-fx-border-width: 2;" +
            "-fx-border-insets: 5;" +
            "-fx-border-radius: 5;" +
            "-fx-border-color: blue;");

        Scene scene = new Scene(root);
        stage.setScene(scene);
        stage.setTitle("Using Vertical Grow Priority in a VBox");
        stage.show();
    }
}

```



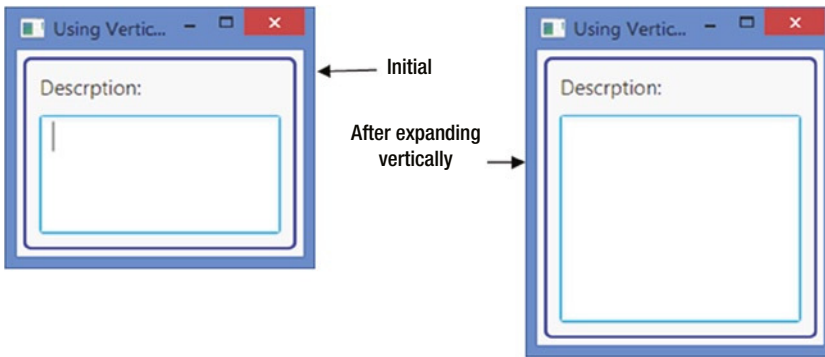

**Figure 10-25.** A VBox with a TextArea set to always grow vertically

## Setting Margin for Children

You can set margins for the children of a VBox using its `setMargin()` static method.

```
Button okBtn = new Button("OK");
Button cancelBtn = new Button("Cancel");
VBox vbox = new VBox(okBtn, cancelBtn);

// Set margins for OK and cancel buttons
Insets margin = new Insets(5);
VBox.setMargin(okBtn, margin);
VBox.setMargin(cancelBtn, margin);
...
// Remove margins for okBtn
VBox.setMargin(okBtn, null);
```

## Understanding FlowPane

A `FlowPane` is a simple layout pane that lays out its children in rows or columns wrapping at a specified width or height. It lets its children flow horizontally or vertically, and hence the name “flow pane.” You can specify a preferred wrap length, which is the preferred width for a horizontal flow and the preferred height for a vertical flow, where the content is wrapped. A `FlowPane` is used in situations where the relative locations of children are not important: for example, displaying a series of pictures or buttons. A `FlowPane` gives all its children their preferred sizes. Rows and columns may be of different heights and widths. You can customize the vertical alignments of children in rows and the horizontal alignments of children in columns.

---

■ **Tip** Children in a horizontal `FlowPane` may be arranged in rows from left to right or right to left, which is controlled by the `nodeOrientation` property declared in the `Node` class. The default value for this property is set to `NodeOrientation.LEFT_TO_RIGHT`. If you want the children to flow right to left, set the property to `NodeOrientation.RIGHT_TO_LEFT`. This applies to all layout panes that arrange children in rows (e.g., `HBox`, `TilePane`, etc.).

---

The orientation of a `FlowPane`, which can be set to horizontal or vertical, determines the direction of the flow for its content. In a horizontal `FlowPane`, the content flows in rows. In a vertical `FlowPane`, the content flows in columns. Figure 10-26 and Figure 10-27 show a `FlowPane` with ten buttons. The buttons are added in the order they have been labeled. That is, Button 1 is added before Button 2. The `FlowPane` in Figure 10-26 has a horizontal orientation, whereas the `FlowPane` in Figure 10-27 has a vertical orientation. By default, a `FlowPane` has a horizontal orientation.

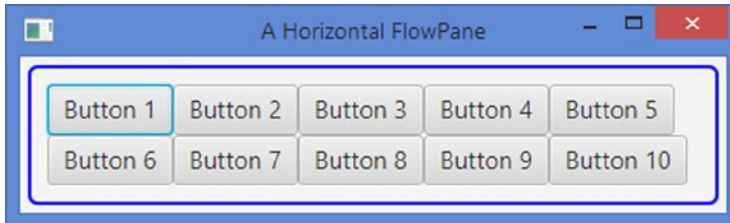

**Figure 10-26.** A horizontal flow pane showing ten buttons

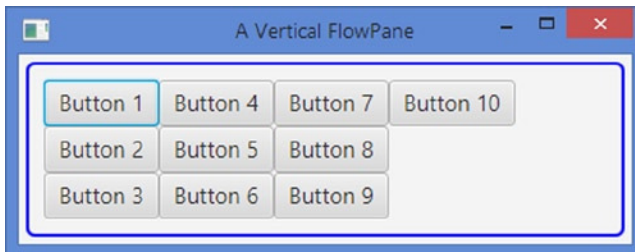

**Figure 10-27.** A vertical flow pane showing ten buttons

## Creating `FlowPane` Objects

The `FlowPane` class provides several constructors to create `FlowPane` objects with a specified orientation (horizontal or vertical), a specified horizontal and vertical spacing between children, and a specified initial list of children.

```
// Create an empty horizontal FlowPane with 0px spacing
FlowPane fpane1 = new FlowPane();

// Create an empty vertical FlowPane with 0px spacing
FlowPane fpane2 = new FlowPane(Orientation.VERTICAL);

// Create an empty horizontal FlowPane with 5px horizontal and 10px vertical spacing
FlowPane fpane3 = new FlowPane(5, 10);

// Create an empty vertical FlowPane with 5px horizontal and 10px vertical spacing
FlowPane fpane4 = new FlowPane(Orientation.VERTICAL, 5, 10);

// Create a horizontal FlowPane with two Buttons and 0px spacing
FlowPane fpane5 = new FlowPane(new Button("Button 1"), new Button("Button 2"));
```

The program in Listing 10-17 shows how to create a `FlowPane` and add children. It adds ten `Buttons` and uses 5px horizontal and 10px vertical gaps. The window is shown in Figure 10-28.

**Listing 10-17.** Using a Horizontal `FlowPane`

```
// FlowPaneTest.java
package com.jdojo.container;

import javafx.application.Application;
import javafx.scene.Scene;
import javafx.scene.control.Button;
import javafx.scene.layout.FlowPane;
import javafx.stage.Stage;

public class FlowPaneTest extends Application {
    public static void main(String[] args) {
        Application.launch(args);
    }

    @Override
    public void start(Stage stage) {
        double hgap = 5;
        double vgap = 10;
        FlowPane root = new FlowPane(hgap, vgap);

        // Add ten buttons to the flow pane
        for(int i = 1; i <= 10; i++) {
            root.getChildren().add(new Button("Button " + i));
        }

        root.setStyle("-fx-padding: 10;" +
            "-fx-border-style: solid inside;" +
            "-fx-border-width: 2;" +
            "-fx-border-insets: 5;" +
            "-fx-border-radius: 5;" +
            "-fx-border-color: blue;");

        Scene scene = new Scene(root);
        stage.setScene(scene);
        stage.setTitle("A Horizontal FlowPane");
        stage.show();
    }
}
```

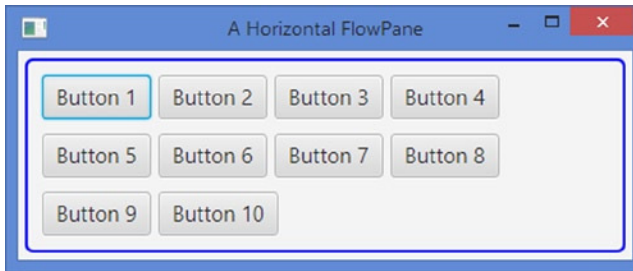

**Figure 10-28.** A horizontal pane with ten buttons using 5px hgap and 10px vgap

## FlowPane Properties

Table 10-4 lists several FlowPane class properties that are used to customize the layout of its children.

**Table 10-4.** The List of Properties Declared in the FlowPane Class

| Property         | Type                        | Description   |
|------------------|-----------------------------|---|
| alignment        | ObjectProperty<Pos>         | It specifies the alignment of rows and columns relative to the content area of the FlowPane. The default value is Pos.TOP_LEFT.                       |
| rowValignment    | ObjectProperty<VPos>        | It specifies the vertical alignment of the children within each row in a horizontal FlowPane. It is ignored for a vertical FlowPane.                  |
| columnHalignment | ObjectProperty<HPos>        | It specifies the horizontal alignment of the children within each column in a vertical FlowPane. It is ignored for a horizontal FlowPane.             |
| hgap, vgap       | DoubleProperty              | They specify the horizontal and vertical gaps between children. The default is zero.  |
| orientation      | ObjectProperty<Orientation> | It specifies the orientation of the FlowPane. It defaults to HORIZONTAL.  |
| prefWrapLength   | DoubleProperty              | It is the preferred width in a horizontal FlowPane and the preferred height in a vertical FlowPane where the content should wrap. The default is 400. |

## The Alignment Property

The alignment property of a FlowPane controls the alignment of its content. A Pos value contains a vertical alignment (vpos) and horizontal alignment (hpos). For example, Pos.TOP\_LEFT has the vertical alignment as top and horizontal alignment as left. In a horizontal FlowPane, each row is aligned using the hpos value of the alignment and rows (the entire content) is aligned using the vpos value. In a vertical FlowPane, each column is aligned using the vpos value of the alignment and the columns (the entire content) are aligned using the hpos value.

The program in Listing 10-18 displays three FlowPaness in an HBox. Each FlowPane has a different alignment. The Text node in each FlowPane displays the alignment used. Figure 10-29 shows the window.

**Listing 10-18.** Using the Alignment Property of the FlowPane

```
// FlowPaneAlignment.java
package com.jdojo.container;

import javafx.application.Application;
import javafx.geometry.Pos;
import javafx.scene.Scene;
import javafx.scene.control.Button;
import javafx.scene.layout.FlowPane;
import javafx.scene.layout.HBox;
import javafx.scene.text.Text;
import javafx.stage.Stage;

public class FlowPaneAlignment extends Application {
    public static void main(String[] args) {
        Application.launch(args);
    }

    @Override
    public void start(Stage stage) {
        FlowPane fp1 = createFlowPane(Pos.BOTTOM_RIGHT);
        FlowPane fp2 = createFlowPane(Pos.BOTTOM_LEFT);
        FlowPane fp3 = createFlowPane(Pos.CENTER);

        HBox root = new HBox(fp1, fp2, fp3);
        Scene scene = new Scene(root);
        stage.setScene(scene);
        stage.setTitle("FlowPane Alignment");
        stage.show();
    }

    private FlowPane createFlowPane(Pos alignment) {
        FlowPane fp = new FlowPane(5, 5);
        fp.setPrefSize(200, 100);
        fp.setAlignment(alignment);
        fp.getChildren().addAll(new Text(alignment.toString()),
                                new Button("Button 1"),
                                new Button("Button 2"),
                                new Button("Button 3"));

        fp.setStyle("-fx-padding: 10;" +
                    "-fx-border-style: solid inside;" +
                    "-fx-border-width: 2;" +
                    "-fx-border-insets: 5;" +
                    "-fx-border-radius: 5;" +
                    "-fx-border-color: blue;");

        return fp;
    }
}
```

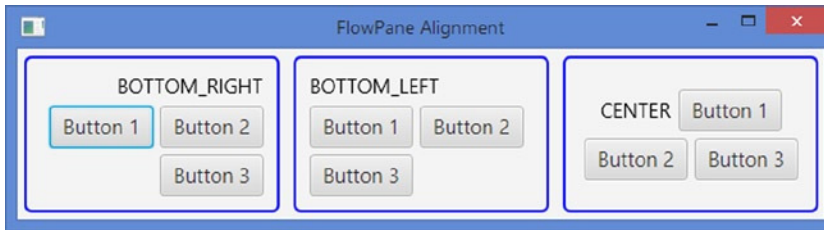

**Figure 10-29.** *FlowPanes using different alignments for their contents*

## The rowValignment and columnHalignment Properties

A `FlowPane` lays out its children at their preferred sizes. Rows and columns could be of different sizes. You can align children in each row or column using the `rowValignment` and `columnHalignment` properties.

In a horizontal `FlowPane`, children in one row may be of different heights. The height of a row is the largest of the preferred heights of all children in the row. The `rowValignment` property lets you specify the vertical alignment of children in each row. Its value could be set to one of the constants of the `VPos` enum: `BASELINE`, `TOP`, `CENTER`, and `BOTTOM`. If the maximum height value of a child node allows for vertical expansion, the child node will be expanded to fill the height of the row. If the `rowValignment` property is set to `VPos.BASELINE`, children are resized to their preferred height instead of expanding to fill the full height of the row.

In a vertical `FlowPane`, children in one column may be of different widths. The width of a column is the largest of the preferred widths of all children in the column. The `columnHalignment` property lets you specify the horizontal alignment of children in each column. Its value could be set to one of the constants of the `HPos` enum: `LEFT`, `RIGHT`, and `CENTER`. If the maximum width value of a child node allows for horizontal expansion, the child node will be expanded to fill the width of the column.

The program in Listing 10-19 creates three `FlowPanes` and adds them to an `HBox`. Figure 10-30 shows the window. The first two `FlowPanes` have horizontal orientations and the last one has a vertical orientation. The row and column alignments are displayed in the `Text` node and the orientations for the `FlowPane` are displayed in the `TextArea` node.

**Listing 10-19.** Using Row and Column Alignments in a `FlowPane`

```
// FlowPaneRowColAlignment.java
package com.jdojo.container;

import javafx.application.Application;
import javafx.geometry.HPos;
import javafx.geometry.Orientation;
import static javafx.geometry.Orientation.HORIZONTAL;
import static javafx.geometry.Orientation.VERTICAL;
import javafx.geometry.VPos;
import javafx.scene.Scene;
import javafx.scene.control.TextArea;
import javafx.scene.layout.FlowPane;
import javafx.scene.layout.HBox;
import javafx.scene.text.Text;
import javafx.stage.Stage;
```

```

public class FlowPaneRowColAlignment extends Application {
    public static void main(String[] args) {
        Application.launch(args);
    }

    @Override
    public void start(Stage stage) {
        FlowPane fp1 = createFlowPane(HORIZONTAL, VPos.TOP, HPos.LEFT);
        FlowPane fp2 = createFlowPane(HORIZONTAL, VPos.CENTER, HPos.LEFT);
        FlowPane fp3 = createFlowPane(VERTICAL, VPos.CENTER, HPos.RIGHT);

        HBox root = new HBox(fp1, fp2, fp3);
        Scene scene = new Scene(root);
        stage.setScene(scene);
        stage.setTitle("FlowPane Row and Column Alignment");
        stage.show();
    }

    private FlowPane createFlowPane(Orientation orientation,
                                    VPos rowAlign,
                                    HPos colAlign) {
        // Show the row or column alignment value in a Text
        Text t = new Text();
        if (orientation == Orientation.HORIZONTAL) {
            t.setText(rowAlign.toString());
        } else {
            t.setText(colAlign.toString());
        }

        // Show the orientation of the FlowPane in a TextArea
        TextArea ta = new TextArea(orientation.toString());
        ta.setPrefColumnCount(5);
        ta.setPrefRowCount(3);

        FlowPane fp = new FlowPane(orientation, 5, 5);
        fp.setRowValignment(rowAlign);
        fp.setColumnHalignment(colAlign);
        fp.setPrefSize(175, 130);
        fp.getChildren().addAll(t, ta);
        fp.setStyle("-fx-padding: 10;" +
                    "-fx-border-style: solid inside;" +
                    "-fx-border-width: 2;" +
                    "-fx-border-insets: 5;" +
                    "-fx-border-radius: 5;" +
                    "-fx-border-color: blue;");

        return fp;
    }
}

```

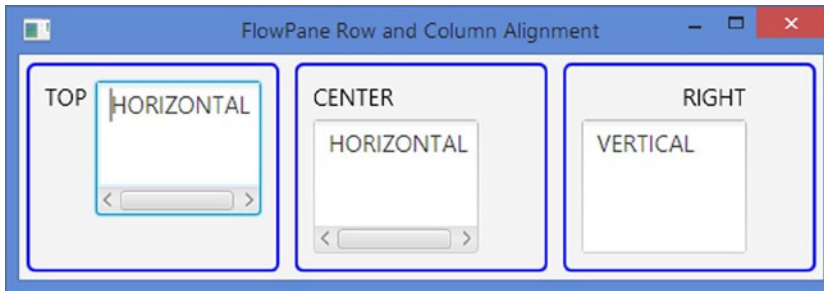

**Figure 10-30.** *FlowPanes using different row and column alignments*

## The hgap and vgap Properties

Using the `hgap` and `vgap` properties is straightforward. In a horizontal `FlowPane`, the `hgap` property specifies the horizontal spacing between adjacent children in a row and the `vgap` property specifies the spacing between adjacent rows. In a vertical `FlowPane`, the `hgap` property specifies the horizontal spacing between adjacent columns and the `vgap` property specifies the spacing between adjacent children in a column. You can set these properties in the constructors or using the setter methods. We have been using these properties in our examples discussed in this section.

```
// Create a FlowPane with 5px hgap and 10px vgap
FlowPane fpane = new FlowPane(5, 10);
...
// Change the hgap to 15px and vgap to 25px
fpane.setHgap(15);
fpane.setVgap(25);
```

## The Orientation Property

The `orientation` property specifies the flow of content in a `FlowPane`. If it is set to `Orientation.HORIZONTAL`, which is the default value, the content flows in rows. If it is set to `Orientation.VERTICAL`, the content flows in columns. You can specify the orientation in the constructors or using the setter method.

```
// Create a horizontal FlowPane
FlowPane fpane = new FlowPane();
...
// Change the orientation of the FlowPane to vertical
fpane.setOrientation(Orientation.VERTICAL);
```

## The prefWrapLength Property

The `prefWrapLength` property is the preferred width in a horizontal `FlowPane` or the preferred height in a vertical `FlowPane` where content should wrap. This is only used to compute the preferred size of the `FlowPane`. It defaults to 400. Treat the value of this property as a hint to resize your `FlowPane`. Suppose you set this value to less than the largest preferred width or height of a child node. In this case, this value will not be respected, as a row cannot be shorter than the widest child node in a horizontal `FlowPane` or a column cannot be shorter than the tallest child node in a vertical `FlowPane`. If 400px is too wide or tall for your `FlowPane`, set this value to a reasonable value.



## Content Bias of a FlowPane

Notice that the number of rows in a horizontal `FlowPane` depends on its width and the number of columns in a vertical `FlowPane` depends on its height. That is, a horizontal `FlowPane` has a horizontal content bias and a vertical `FlowPane` has a vertical content bias. Therefore, when you are getting the size of a `FlowPane`, make sure to take into account its content bias.

## Understanding BorderLayout

A `BorderPane` divides its layout area into five regions: top, right, bottom, left, and center. You can place at most one node in each of the five regions. Figure 10-31 shows five `Buttons` placed in the five regions of the `BorderPane` – one `Button` in each region. The `Buttons` have been labeled the same as their regions in which they are placed. Any of the regions may be null. If a region is null, no space is allocated for it.

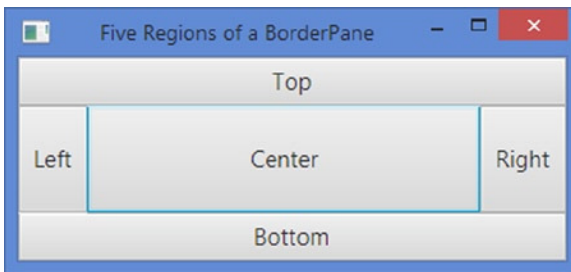

**Figure 10-31.** Five regions of a `BorderPane`

In a typical Windows application, a screen uses the five regions to place its content.

- A menu or a toolbar at the top
- A status bar at the bottom
- A navigation panel on the left
- Additional information on the right
- Main content in the center

A `BorderPane` satisfies all the layout requirements for a typical Windows-based GUI screen. This is the reason that a `BorderPane` is most often used as the root node for a scene. Typically, you have more than five nodes in a window. If you have more than one node to place in one of the five regions of a `BorderPane`, add the nodes to a layout pane: for example, an `HBox`, a `VBox`, etc., and then add the layout pane to the desired region of the `BorderPane`.

A `BorderPane` uses the following resizing policies for its children:

- The children in the top and bottom regions are resized to their preferred heights. Their widths are extended to fill the available extra horizontal space, provided the maximum widths of the children allow extending their widths beyond their preferred widths.
- The children in the right and left regions are resized to their preferred widths. Their heights are extended to fill the extra vertical space, provided the maximum heights of the children allow extending their heights beyond their preferred heights.
- The child node in the center will fill the rest of the available space in both directions.

Children in a `BorderPane` may overlap if it is resized to a smaller size than its preferred size. The overlapping rule is based on the order in which the children are added. The children are drawn in the order they are added. This means that a child node may overlap all child nodes added prior to it. Suppose regions are populated in the order of right, center, and left. The left region may overlap the center and right regions, and the center region may overlap the right region.

---

■ **Tip** You can set the alignments for all children within their regions. You can set the margins for children. As with all layout panes, you can also style a `BorderPane` with CSS.

---

## Creating `BorderPane` Objects

The `BorderPane` class provides constructors to create `BorderPane` objects with or without children.

```
// Create an empty BorderPane
BorderPane bpane1 = new BorderPane();

// Create a BorderPane with a TextArea in the center
TextArea center = new TextArea();
BorderPane bpane2 = new BorderPane(center);

// Create a BorderPane with a Text node in each of the five regions
Text center = new Text("Center");
Text top = new Text("Top");
Text right = new Text("Right");
Text bottom = new Text("Bottom");
Text left = new Text("Left");
BorderPane bpane3 = new BorderPane(center, top, right, bottom, left);
```

The `BorderPane` class declares five properties named `top`, `right`, `bottom`, `left`, and `center` that store the reference of five children in the five regions. Use the setters for these properties to add a child node to any of the five regions. For example, use the `setTop(Node topChild)` method to add a child node to the top region. To get the reference of the children in any of the five regions, use the getters for these properties. For example, the `getTop()` method returns the reference of the child node in the top region.

```
// Create an empty BorderPane and add a text node in each of the five regions
BorderPane bpane = new BorderPane();
bpane.setTop(new Text("Top"));
bpane.setRight(new Text("Right"));
bpane.setBottom(new Text("Bottom"));
bpane.setLeft(new Text("Left"));
bpane.setCenter(new Text("Center"));
```

---

■ **Tip** Do not use the `ObservableList<Node>`, which is returned by the `getChildren()` method of the `BorderPane`, to add children to a `BorderPane`. The children added to this list are ignored. Use the `top`, `right`, `bottom`, `left`, and `center` properties instead.

---

The program in Listing 10-20 shows how to create a `BorderPane` and add children. It adds children to the right, bottom, and center regions. Two `Labels`, a `TextField`, and a `TextArea` are added to the center region. A `VBox` with two buttons are added to the right region. A `Label` to show the status is added to the bottom region. The top and left regions are set to null. The `BorderPane` is set as the root node for the scene. Figure 10-32 shows the window.

**Listing 10-20.** Using the `BorderPane` Layout Pane

```
// BorderPaneTest.java
package com.jdojo.container;

import javafx.application.Application;
import javafx.geometry.Insets;
import javafx.scene.Node;
import javafx.scene.Scene;
import javafx.scene.control.Button;
import javafx.scene.control.Label;
import javafx.scene.control.TextArea;
import javafx.scene.control.TextField;
import javafx.scene.layout.BorderPane;
import javafx.scene.layout.HBox;
import javafx.scene.layout.Priority;
import javafx.scene.layout.VBox;
import javafx.stage.Stage;

public class BorderPaneTest extends Application {
    public static void main(String[] args) {
        Application.launch(args);
    }

    @Override
    public void start(Stage stage) {
        // Set the top and left child nodes to null
        Node top = null;
        Node left = null;

        // Build the content nodes for the center region
        VBox center = getCenter();

        // Create the right child node
        Button okBtn = new Button("Ok");
        Button cancelBtn = new Button("Cancel");

        // Make the OK and cancel buttons the same size
        okBtn.setMaxWidth(Double.MAX_VALUE);
        VBox right = new VBox(okBtn, cancelBtn);
        right.setStyle("-fx-padding: 10;");

        // Create the bottom child node
        Label statusLbl = new Label("Status: Ready");
        HBox bottom = new HBox(statusLbl);
        BorderPane.setMargin(bottom, new Insets(10, 0, 0, 0));
```

```

bottom.setStyle("-fx-background-color: lavender;" +
               "-fx-font-size: 7pt;" +
               "-fx-padding: 10 0 0 0;" );

BorderPane root = new BorderPane(center, top, right, bottom, left);
root.setStyle("-fx-background-color: lightgray;");

Scene scene = new Scene(root);
stage.setScene(scene);
stage.setTitle("Using a BorderPane");
stage.show();
}

private VBox getCenter() {
    // A Label and a TextField in an HBox
    Label nameLbl = new Label("Name:");
    TextField nameFld = new TextField();
    HBox.setHgrow(nameFld, Priority.ALWAYS);
    HBox nameFields = new HBox(nameLbl, nameFld);

    // A Label and a TextArea
    Label descLbl = new Label("Description:");
    TextArea descText = new TextArea();
    descText.setPrefColumnCount(20);
    descText.setPrefRowCount(5);
    VBox.setVgrow(descText, Priority.ALWAYS);

    // Box all controls in a VBox
    VBox center = new VBox(nameFields, descLbl, descText);

    return center;
}
}

```

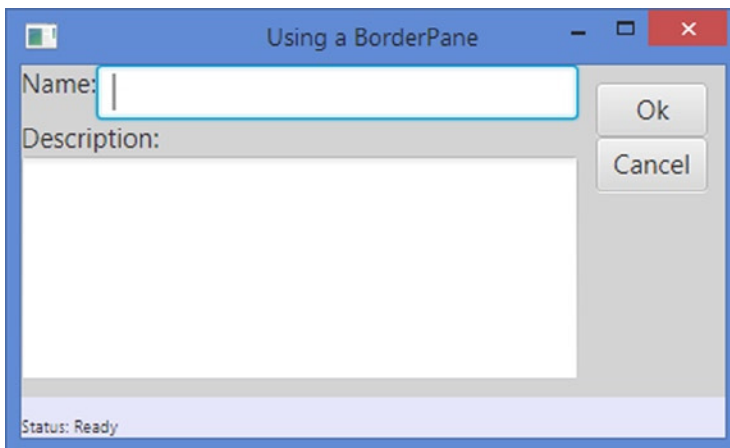

**Figure 10-32.** A `BorderPane` using some controls in its top, right, bottom, and center regions

## BorderPane Properties

The `BorderPane` class declares five properties: `top`, `right`, `bottom`, `left`, and `center`. They are of the `ObjectProperty<Node>` type. They store the reference of the child node nodes in the five regions of the `BorderPane`. Use the setters of these properties to add children to the `BorderPane`. Use the getters of properties to get the reference of the child node in any regions.

Recall that not all of the five regions in a `BorderPane` need to have nodes. If a region does not a node, no space is allocated for it. Use `null` to remove a child node from a region. For example, `setTop(null)` will remove the already added node to the top region. By default, all regions have `null` nodes as their child nodes.

## Setting Constraints for Children in BorderPane

A `BorderPane` allows you to set alignment and margin constraints on individual children. The alignment for a child node is defined relative to its region. The default alignments:

- `Pos.TOP_LEFT` for the top child node
- `Pos.BOTTOM_LEFT` for the bottom child node
- `Pos.TOP_LEFT` for the left child node
- `Pos.TOP_RIGHT` for the right child node
- `Pos.CENTER` for the center child node

Use the `setAlignment(Node child, Pos value)` static method of the `BorderPane` class to set the alignment for children. The `getAlignment(Node child)` static method returns the alignment for a child node.

```
BorderPane root = new BorderPane();
Button top = new Button("OK");
root.setTop(top);

// Place the OK button in the top right corner (default is top left)
BorderPane.setAlignment(top, Pos.TOP_RIGHT);
...
// Get the alignment of the top node
Pos alignment = BorderPane.getAlignment(top);
```

Use the `setMargin(Node child, Insets value)` static method of the `BorderPane` class to set the margin for the children. The `getMargin(Node child)` static method returns the margin for a child node.

```
// Set 10px margin around the top child node
BorderPane.setMargin(top, new Insets(10));
...
// Get the margin of the top child node
Insets margin = BorderPane.getMargin(top);
```

Use `null` to reset the constraints to the default value. Use the `clearConstraints(Node child)` static method of the `BorderPane` to reset all constraints for a child at once.

```
// Clear the alignment and margin constraints for the top child node
BorderPane.clearConstraints(top);
```

## Understanding StackPane

A `StackPane` lays out its children in a stack of nodes. It is simple to use. However, it provides a powerful means to overlay nodes. Children are drawn in the order they are added. That is, the first child node is drawn first; the second child node is drawn next, etc. For example, overlaying text on a shape is as easy as using a `StackPane`: add the shape as the first child node and the text as the second child node. The shape will be drawn first followed by the text, which makes it seem as if the text is a part of the shape.

Figure 10-33 shows a window with a `StackPane` set as the root node for its scene. A `Rectangle` shape and a `Text` node with text “A Rectangle” are added to the `StackPane`. The `Text` is added last, which overlays the `Rectangle`. The outer border is the border of the `StackPane`. The dashed inner border is the border of the `Rectangle`.

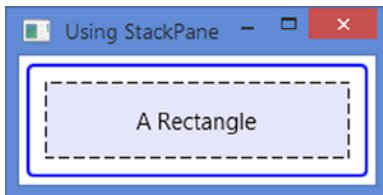

**Figure 10-33.** A `Text` node overlaying a `Rectangle` in a `StackPane`

---

■ **Tip** You can create very appealing GUI using `StackPanes` by overlaying different types of nodes. You can overlay text on an image to get an effect as if the text were part of the image. And you can overlay different types of shapes to create a complex shape. Remember that the node that overlays other nodes is added last to the `StackPane`.

---

The preferred width of a `StackPane` is the width of its widest children. Its preferred height is the height of its tallest children. `StackPane` does clip its content. Therefore, its children may be drawn outside its bounds.

A `StackPane` resizes its resizable children to fill its content area, provided their maximum size allows them to expand beyond their preferred size. By default, a `StackPane` aligns all its children to the center of its content area. You can change the alignment for a child node individually or for all children to use the same alignment.

## Creating `StackPane` Objects

The `StackPane` class provides constructors to create objects with or without children.

```
// Create an empty StackPane
StackPane spane1 = new StackPane();

// Add a Rectangle and a Text to the StackPane
Rectangle rect = new Rectangle(200, 50);
rect.setFill(Color.LAVENDER);
Text text = new Text("A Rectangle");
spane1.getChildren().addAll(rect, text);
```

```
// Create a StackPane with a Rectangle and a Text
StackPane spane2 = new StackPane(RectangleBuilder.create()
                                .width(200)
                                .height(50)
                                .fill(Color.LAVENDER)
                                .build(),
                                new Text("A Rectangle"));
```

The program in Listing 10-21 shows how to create a StackPane. It adds a Rectangle and a Text to a StackPane. The Rectangle is added first, and therefore it is overlaid with the Text. Figure 10-33 shows the window.

**Listing 10-21.** Using StackPane

```
// StackPaneTest.java
package com.jdojo.container;

import javafx.application.Application;
import javafx.scene.Scene;
import javafx.scene.layout.StackPane;
import javafx.scene.shape.Rectangle;
import javafx.scene.text.Text;
import javafx.stage.Stage;

public class StackPaneTest extends Application {
    public static void main(String[] args) {
        Application.launch(args);
    }

    @Override
    public void start(Stage stage) {
        // Create a Rectangle and a Text
        Rectangle rect = new Rectangle(200, 50);
        rect.setStyle("-fx-fill: lavender;" +
                    "-fx-stroke-type: inside;" +
                    "-fx-stroke-dash-array: 5 5;" +
                    "-fx-stroke-width: 1;" +
                    "-fx-stroke: black;" +
                    "-fx-stroke-radius: 5;");

        Text text = new Text("A Rectangle");

        // Create a StackPane with a Rectangle and a Text
        StackPane root = new StackPane(rect, text);
        root.setStyle("-fx-padding: 10;" +
                    "-fx-border-style: solid inside;" +
                    "-fx-border-width: 2;" +
                    "-fx-border-insets: 5;" +
                    "-fx-border-radius: 5;" +
                    "-fx-border-color: blue;");
```

```

        Scene scene = new Scene(root);
        stage.setScene(scene);
        stage.setTitle("Using StackPane");
        stage.show();
    }
}

```

You must add the children to a `StackPane` in a specific order to create the desired overlay. Children are drawn in the order they exist in the list. The following two statements will not get the same results.

```

// Overlay a Text on a Rectangle
spane1.getChildren().addAll(rect, text);

// Overlay a Rectangle on a Text
spane1.getChildren().addAll(text, rect);

```

If the `Text` is smaller than the `Rectangle`, overlaying the `Rectangle` on the `Text` will hide the `Text`. If the `Text` size is bigger than the `Rectangle`, the part of the `Text` outside the `Rectangle` bounds will be visible.

The program in Listing 10-22 shows how the overlay rules work in a `StackPane`. The `createStackPane()` method creates a `StackPane` with a `Rectangle` and a `Text`. It takes the text for the `Text` node, the opacity of the `Rectangle`, and a `boolean` value indicating whether the `Rectangle` should be added first to the `StackPane`. The `start` method creates five `StackPanes` and adds them to an `HBox`. Figure 10-34 shows the window.

- In the first `StackPane`, the text is overlaid on the rectangle. The rectangle is drawn first and the text second. Both are visible.
- In the second `StackPane`, the rectangle is overlaid on the text. The text is hidden behind the rectangle as the rectangle is drawn over the text and it is bigger than the text.
- In the third `StackPane`, the rectangle is overlaid on the text. Unlike the second `StackPane`, the text is visible because we have set the opacity for the rectangle to 0.5, which makes it 50% transparent.
- In the fourth `StackPane`, the rectangle is overlaid on a big text. The opacity of the rectangle is 100%. Therefore, we see only the part of the text that is outside the bounds of the rectangle.
- In the fifth `StackPane`, the rectangle is overlaid on a big text. The opacity of the rectangle is 50%. We can see the entire text. The visibility of the text within the bounds of the rectangle is 50% and that of outside the bounds is 100%.

**Listing 10-22.** Overlaying Rules in a `StackPane`

```

// StackPaneOverlayTest.java
package com.jdojo.container;

import javafx.application.Application;
import javafx.scene.Scene;
import javafx.scene.layout.HBox;
import javafx.scene.layout.StackPane;
import javafx.scene.shape.Rectangle;

```



```

import javafx.scene.text.Text;
import javafx.stage.Stage;

public class StackPaneOverlayTest extends Application {
    public static void main(String[] args) {
        Application.launch(args);
    }

    @Override
    public void start(Stage stage) {
        StackPane textOverRect = createStackPane("Hello", 1.0, true);
        StackPane rectOverText = createStackPane("Hello", 1.0, false);
        StackPane transparentRectOverText = createStackPane("Hello", 0.5, false);
        StackPane rectOverBigText = createStackPane("A bigger text", 1.0, false);
        StackPane transparentRectOverBigText = createStackPane("A bigger text",
                                                                0.5, false);

        // Add all StackPanes to an HBox
        HBox root = new HBox(textOverRect,
                            rectOverText,
                            transparentRectOverText,
                            rectOverBigText,
                            transparentRectOverBigText);

        Scene scene = new Scene(root);
        stage.setScene(scene);
        stage.setTitle("Overlapping Rules in StackPane");
        stage.show();
    }

    public StackPane createStackPane(String str, double rectOpacity, boolean rectFirst) {
        Rectangle rect = new Rectangle(60, 50);
        rect.setStyle("-fx-fill: lavender;" + "-fx-opacity: " + rectOpacity + "");

        Text text = new Text(str);

        // Create a StackPane
        StackPane spane = new StackPane();

        // add the Rectangle before the Text if rectFirst is true.
        // Otherwise add the Text first
        if (rectFirst) {
            spane.getChildren().addAll(rect, text);
        } else {
            spane.getChildren().addAll(text, rect);
        }
    }
}

```

```

spane.setStyle("-fx-padding: 10;" +
              "-fx-border-style: solid inside;" +
              "-fx-border-width: 2;" +
              "-fx-border-insets: 5;" +
              "-fx-border-radius: 5;" +
              "-fx-border-color: blue;");

return spane;
    }
}

```



**Figure 10-34.** *Overlaying a Rectangle on a Text and vice versa*

## StackPane Properties

The `StackPane` class has an `alignment` property of the `ObjectProperty<Pos>` type. The property defines the default alignment of all children within the content area of the `StackPane`. By default, its value is set to `Pos.CENTER`, which means that all children, by default, are aligned in the center of the content area of the `StackPane`. This is what we have seen in our previous examples. If you do not want the default alignment for all children, you can change it to any other alignment value. Note that changing the value of the `alignment` property sets the default alignment for all children.

Individual children may override the default alignment by setting its `alignment` constraint. We will discuss how to set the alignment constraint on a child node in the next section.

`StackPane` has several other uses besides overlaying nodes. Whenever you have a requirement to align a node or a collection of nodes in a specific position, try using a `StackPane`. For example, if you want to display text in the center of your screen, use a `StackPane` with a `Text` node as the root node of the scene. The `StackPane` takes care of keeping the text in the center as the window is resized. Without a `StackPane`, you will need to use binding to keep the text positioned in the center of the window.

The program in Listing 10-23 uses five `StackPanes` in an `HBox`. Each `StackPane` has a `Rectangle` overlaid with a `Text`. The alignment for the `StackPane`, and hence for all its children, is used as the text for the `Text` node. Figure 10-35 shows the window. Notice that the `Rectangles` in `StackPanes` are bigger than the `Texts`. Therefore, the `Rectangles` occupy the entire content area of the `StackPanes` and they seem not to be affected by the alignment property.

### **Listing 10-23.** Using the Alignment Property of a `StackPane`

```

// StackPaneAlignment.java
package com.jdojo.container;

import javafx.application.Application;
import javafx.geometry.Pos;
import javafx.scene.Scene;
import javafx.scene.layout.HBox;

```

```

import javafx.scene.layout.StackPane;
import javafx.scene.paint.Color;
import javafx.scene.shape.Rectangle;
import javafx.scene.text.Text;
import javafx.stage.Stage;

public class StackPaneAlignment extends Application {
    public static void main(String[] args) {
        Application.launch(args);
    }

    @Override
    public void start(Stage stage) {
        StackPane topLeft = createStackPane(Pos.TOP_LEFT);
        StackPane topRight = createStackPane(Pos.TOP_RIGHT);
        StackPane bottomLeft = createStackPane(Pos.BOTTOM_LEFT);
        StackPane bottomRight = createStackPane(Pos.BOTTOM_RIGHT);
        StackPane center = createStackPane(Pos.CENTER);

        double spacing = 10.0;
        HBox root = new HBox(spacing,
                             topLeft,
                             topRight,
                             bottomLeft,
                             bottomRight,
                             center);

        Scene scene = new Scene(root);
        stage.setScene(scene);
        stage.setTitle("Using StackPane");
        stage.show();
    }

    public StackPane createStackPane(Pos alignment) {
        Rectangle rect = new Rectangle(80, 50);
        rect.setFill(Color.LAVENDER);

        Text text = new Text(alignment.toString());
        text.setStyle("-fx-font-size: 7pt;");

        StackPane spane = new StackPane(rect, text);
        spane.setAlignment(alignment);
        spane.setStyle("-fx-padding: 10;" +
                      "-fx-border-style: solid inside;" +
                      "-fx-border-width: 2;" +
                      "-fx-border-insets: 5;" +
                      "-fx-border-radius: 5;" +
                      "-fx-border-color: blue;");

        return spane;
    }
}

```

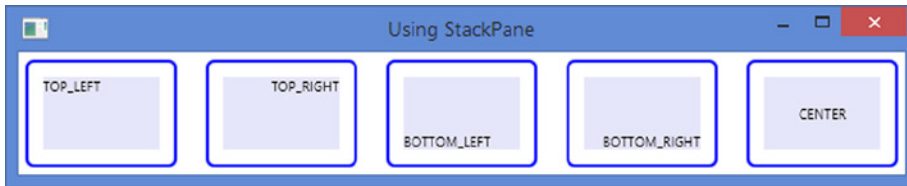

**Figure 10-35.** *StackPanes using different alignment values*

## Setting Constraints for Children

A `StackPane` allows you to set alignment and margin constraints on individual children. The alignment for a child node is defined relative to the content area of the `StackPane`.

You should be able to differentiate between the alignment property of a `StackPane` and the alignment constraint on its children. The alignment property affects all children. Its value is used to align children by default. The alignment constraint on a child node overrides the default alignment value set by the alignment property. The alignment constraint on a child node affects the alignment of only that child node, whereas the alignment property affects all child nodes. When a child node is drawn, JavaFX uses the alignment constraint of the child node for aligning it within the content area of the `StackPane`. If its alignment constraint is not set, the alignment property of the `StackPane` is used.

---

■ **Tip** The default value for the alignment property of `StackPane` is `Pos.CENTER`. The default value for the alignment constraint for children is `null`.

---

Use the `setAlignment(Node child, Pos value)` static method of the `StackPane` class to set the alignment constraints for children. The `getAlignment(Node child)` static method returns the alignment for a child node.

```
// Place a Text node in the top left corner of the StackPane
Text topLeft = new Text("top-left");
StackPane.setAlignment(topLeft, Pos.TOP_LEFT);
StackPane root = new StackPane(topLeft);
...
// Get the alignment of the topLeft node
Pos alignment = StackPane.getAlignment(topLeft);
```

**Listing 10-24.** Using the Alignment Constraints for Children in a `StackPane`

```
// StackPaneAlignmentConstraint.java
package com.jdojo.container;

import javafx.application.Application;
import javafx.geometry.Pos;
import javafx.scene.Scene;
import javafx.scene.layout.StackPane;
import javafx.scene.paint.Color;
```

```

import javafx.scene.shape.Rectangle;
import javafx.scene.text.Text;
import javafx.stage.Stage;

public class StackPaneAlignmentConstraint extends Application {
    public static void main(String[] args) {
        Application.launch(args);
    }

    @Override
    public void start(Stage stage) {
        Rectangle rect = new Rectangle(200, 60);
        rect.setFill(Color.LAVENDER);

        // Create a Text node with the default CENTER alignment
        Text center = new Text("Center");

        // Create a Text node with a TOP_LEFT alignment constraint
        Text topLeft = new Text("top-left");
        StackPane.setAlignment(topLeft, Pos.TOP_LEFT);

        // Create a Text node with a BOTTOM_LEFT alignment constraint
        Text bottomRight = new Text("bottom-right");
        StackPane.setAlignment(bottomRight, Pos.BOTTOM_RIGHT);

        StackPane root = new StackPane(rect, center, topLeft, bottomRight);
        root.setStyle("-fx-padding: 10;" +
            "-fx-border-style: solid inside;" +
            "-fx-border-width: 2;" +
            "-fx-border-insets: 5;" +
            "-fx-border-radius: 5;" +
            "-fx-border-color: blue;");

        Scene scene = new Scene(root);
        stage.setScene(scene);
        stage.setTitle("StackPane Alignment Constraint");
        stage.show();
    }
}

```

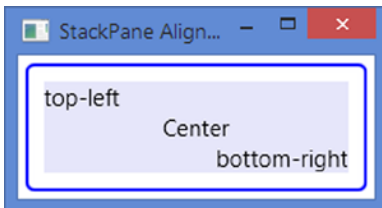

**Figure 10-36.** Children using different alignment constraints in a StackPane

Use the `setMargin(Node child, Insets value)` static method of the `StackPane` class to set the margin for children. The `getMargin(Node child)` static method returns the margin for a child node.

```
// Set 10px margin around the topLeft child node
StackPane.setMargin(topLeft, new Insets(10));
...
// Get the margin of the topLeft child node
Insets margin = StackPane.getMargin(topLeft);
```

Use `null` to reset the constraints to the default value. Use the `clearConstraints(Node child)` static method of the `StackPane` to reset all constraints for a child at once.

```
// Clear the alignment and margin constraints for the topLeft child node
StackPane.clearConstraints(topLeft);
```

After you clear all constraints for a child node, it will use the current value of the `alignment` property of the `StackPane` as its alignment and `0px` as the margins.

## Understanding TilePane

A `TilePane` lays out its children in a grid of uniformly sized cells, known as tiles. `TilePanes` work similar to `FlowPanes` with one difference: In a `FlowPane`, rows and columns can be of different heights and widths, whereas in a `TilePane`, all rows have the same heights and all columns have the same widths. The width of the widest child node and the height of the tallest child node are the default widths and heights of all tiles in a `TilePane`.

The orientation of a `TilePane`, which can be set to horizontal or vertical, determines the direction of the flow for its content. By default, a `TilePane` has a horizontal orientation. In a horizontal `TilePane`, the content flows in rows. The content in rows may flow from left to right (the default) or from right to left. In a vertical `TilePane`, the content flow in columns. Figures 10-37, 10-38, and 10-26 show horizontal and vertical `TilePanes`.

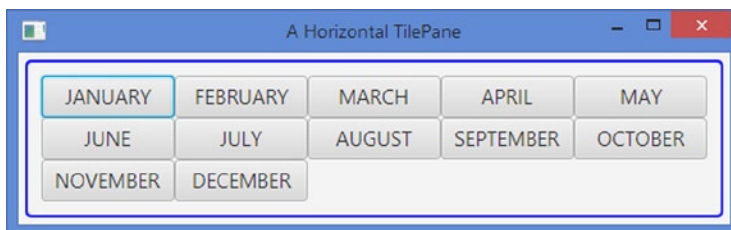

**Figure 10-37.** A horizontal `TilePane` showing months in a year

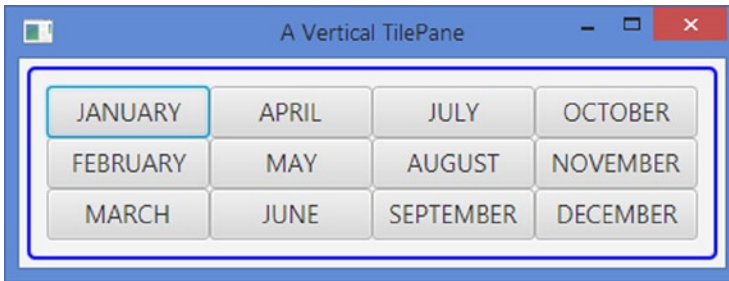

**Figure 10-38.** A vertical *TilePane* showing months in a year

You can customize the layout in a *TilePane* using its properties or setting constraints on individual children:

- You can override the default size of tiles.
- You can customize the alignment of the entire content of a *TilePane* within its content area, which defaults to `Pos.TOP_LEFT`.
- You can also customize the alignment of each child node within its tile, which defaults to `Pos.CENTER`.
- You specify the spacing between adjacent rows and columns, which defaults to `0px`.
- You can specify the preferred number of columns in a horizontal *TilePane* and the preferred number of rows in a vertical *TilePane*. The default values for the preferred number of rows and columns are five.

## Creating *TilePane* Objects

The *TilePane* class provides several constructors to create *TilePane* objects with a specified orientation (horizontal or vertical), a specified horizontal and vertical spacing between children, and a specified initial list of children.

```
// Create an empty horizontal TilePane with 0px spacing
TilePane tpane1 = new TilePane();

// Create an empty vertical TilePane with 0px spacing
TilePane tpane2 = new TilePane(Orientation.VERTICAL);

// Create an empty horizontal TilePane with 5px horizontal
// and 10px vertical spacing
TilePane tpane3 = new TilePane(5, 10);

// Create an empty vertical TilePane with 5px horizontal
// and 10px vertical spacing
TilePane tpane4 = new TilePane(Orientation.VERTICAL, 5, 10);

// Create a horizontal TilePane with two Buttons and 0px spacing
TilePane tpane5 = new TilePane(new Button("Button 1"), new Button("Button 2"));
```

The program in Listing 10-25 shows how to create a `TilePane` and add children. It uses the `Month` enum from the `java.time` package to get the names of ISO months. Note that `java.time` package was added in Java 8. The resulting window is the same as shown in Figure 10-37.

**Listing 10-25.** Using `TilePane`

```
// TilePaneTest.java
package com.jdojo.container;

import java.time.Month;
import javafx.application.Application;
import javafx.scene.Scene;
import javafx.scene.control.Button;
import javafx.scene.layout.TilePane;
import javafx.stage.Stage;

public class TilePaneTest extends Application {
    public static void main(String[] args) {
        Application.launch(args);
    }

    @Override
    public void start(Stage stage) {
        double hgap = 5.0;
        double vgap = 5.0;
        TilePane root = new TilePane(hgap, vgap);
        root.setPrefColumns(5);

        // Add 12 Buttons - each having the name of the 12 months
        for(Month month: Month.values()) {
            Button b = new Button(month.toString());
            b.setMaxHeight(Double.MAX_VALUE);
            b.setMaxWidth(Double.MAX_VALUE);
            root.getChildren().add(b);
        }

        root.setStyle("-fx-padding: 10;" +
            "-fx-border-style: solid inside;" +
            "-fx-border-width: 2;" +
            "-fx-border-insets: 5;" +
            "-fx-border-radius: 5;" +
            "-fx-border-color: blue;");

        Scene scene = new Scene(root);
        stage.setScene(scene);
        stage.setTitle("A Horizontal TilePane");
        stage.show();
    }
}
```



You can modify the code in Listing 10-25 to get the window in Figure 10-38. You need to specify the orientation of the `TilePane` as `Orientation.VERTICAL` and use three as the preferred number of rows.

```
import javafx.geometry.Orientation;
...
double hgap = 5.0;
double vgap = 5.0;
TilePane root = new TilePane(Orientation.VERTICAL, hgap, vgap);
root.setPrefRows(3);
```

## TilePane Properties

The `TilePane` class contains several properties, as listed in Table 10-5, which let you customize the layout of its children.

**Table 10-5.** *The List of Properties Declared in the TilePane Class*

| Property                    | Type   | Description   |
|-----------------------------|--|---|
| <code>alignment</code>      | <code>ObjectProperty&lt;Pos&gt;</code>         | It specifies the alignment of the content of the <code>TilePane</code> relative to its content area. It defaults to <code>Pos.TOP_LEFT</code> .   |
| <code>tileAlignment</code>  | <code>ObjectProperty&lt;Pos&gt;</code>         | It specifies the default alignment of all children within their tiles. It defaults to <code>Pos.CENTER</code> .   |
| <code>hgap, vgap</code>     | <code>DoubleProperty</code>                    | The <code>hgap</code> property specifies the horizontal gap between adjacent children in a row. The <code>vgap</code> property specifies the vertical gap between adjacent children in a column. The default is zero for both properties. |
| <code>orientation</code>    | <code>ObjectProperty&lt;Orientation&gt;</code> | It specifies the orientation of the <code>TilePane</code> - horizontal or vertical. It defaults to <code>HORIZONTAL</code> .  |
| <code>prefRows</code>       | <code>IntegerProperty</code>                   | It specifies the preferred number of rows for a vertical <code>TilePane</code> . It is ignored for a horizontal <code>TilePane</code> .   |
| <code>prefColumns</code>    | <code>IntegerProperty</code>                   | It specifies the preferred number of columns for a horizontal <code>TilePane</code> . It is ignored for a vertical <code>TilePane</code> .  |
| <code>prefTileWidth</code>  | <code>DoubleProperty</code>                    | It specifies the preferred width of each tile. The default is to use the width of the widest children.  |
| <code>prefTileHeight</code> | <code>DoubleProperty</code>                    | It specifies the preferred height of each tile. The default is to use the height of the tallest children.   |
| <code>tileHeight</code>     | <code>ReadOnlyDoubleProperty</code>            | It is a read-only property that stores the actual height of each tile.  |
| <code>tileWidth</code>      | <code>ReadOnlyDoubleProperty</code>            | It is a read-only property that stores the actual width of each tile.   |

## The Alignment Property

The alignment property of a `TilePane` controls the alignment of its content within its content area. You can see the effects of this property when the size of the `TilePane` is bigger than its content. The property works the same way as the alignment property for the `FlowPane`. Please refer to the description of the alignment property for `FlowPane` for more details and illustrations.

## The `tileAlignment` Property

The `tileAlignment` property specifies the default alignment of children within their tiles. Note that this property affects children smaller than the size of tiles. This property affects the default alignment of all children within their tiles. This can be overridden on individual children by setting their alignment constraints. The program in Listing 10-26 shows how to use the `tileAlignment` property. It shows display windows, as shown in Figure 10-39, with two `TilePanes` – one has the `tileAlignment` property set to `Pos.CENTER` and another `Pos.TOP_LEFT`.

**Listing 10-26.** Using the `TileAlignment` Property of `TilePane`

```
// TilePaneTileAlignment.java
package com.jdojo.container;

import javafx.application.Application;
import javafx.geometry.Pos;
import javafx.scene.Scene;
import javafx.scene.control.Button;
import javafx.scene.layout.HBox;
import javafx.scene.layout.TilePane;
import javafx.stage.Stage;

public class TilePaneTileAlignment extends Application {
    public static void main(String[] args) {
        Application.launch(args);
    }

    @Override
    public void start(Stage stage) {
        TilePane tileAlignCenter = createTilePane(Pos.CENTER);
        TilePane tileAlignTopRight = createTilePane(Pos.TOP_LEFT);

        HBox root = new HBox(tileAlignCenter, tileAlignTopRight);
        root.setFillHeight(false);
        Scene scene = new Scene(root);
        stage.setScene(scene);
        stage.setTitle("The tileAlignment Property for TilePane");
        stage.show();
    }
}
```

```

public TilePane createTilePane(Pos tileAlignment) {
    Button[] buttons = new Button[] {new Button("Tile"),
                                     new Button("are"),
                                     new Button("aligned"),
                                     new Button("at"),
                                     new Button(tileAlignment.toString())};

    TilePane tpane = new TilePane(5, 5, buttons);
    tpane.setTileAlignment(tileAlignment);
    tpane.setPrefColumns(3);
    tpane.setStyle("-fx-padding: 10;" +
                  "-fx-border-style: solid inside;" +
                  "-fx-border-width: 2;" +
                  "-fx-border-insets: 5;" +
                  "-fx-border-radius: 5;" +
                  "-fx-border-color: blue;");

    return tpane;
}
}

```



**Figure 10-39.** Using the `tileAlignment` property

## The `hgap` and `vgap` Properties

The `hgap` and `vgap` properties specify the spacing between adjacent columns and adjacent rows. They default to zero. They can be specified in the constructors or using the `setHgap(double hg)` and `setVgap(double vg)` methods of the `TilePane`.

## The Orientation Property

The `orientation` property specifies the flow of content in a `TilePane`. If it is set to `Orientation.HORIZONTAL`, which is the default value, the content flows in rows. If it is set to `Orientation.VERTICAL`, the content flows in columns. You can specify the orientation in the constructors or using the setter method.

```

// Create a horizontal TilePane
TilePane tpane = new TilePane();
...
// Change the orientation of the TilePane to vertical
tpane.setOrientation(Orientation.VERTICAL);

```

## The `prefRows` and `prefColumns` Properties

The `prefRows` property specifies the preferred number of rows for a vertical `TilePane`. It is ignored for a horizontal `TilePane`.

The `prefColumns` specifies the preferred number of columns for a horizontal `TilePane`. It is ignored for a vertical `TilePane`.

The default values for `prefRows` and `prefColumns` is 5. It is recommended that you use a sensible value for these properties.

Note that these properties are only used to compute the preferred size of the `TilePane`. If the `TilePane` is resized to a size other than its preferred size, these values may not reflect the actual number of rows or columns. In Listing 10-26, we have specified three as the preferred number of columns. If you resize the window displayed by Listing 10-26 to a smaller width, you may get only one or two columns, and the number of rows will increase accordingly.

---

■ **Tip** Recall the `prefWrapLength` property of the `FlowPane` that is used to determine the preferred width or height of the `FlowPane`. The `prefRows` and `prefColumns` properties serve the same purpose in a `TilePane`, as does the `prefWrapLength` in a `FlowPane`.

---

## The `prefTileWidth` and `prefTileHeight` Properties

A `TilePane` computes the preferred size of its tiles based on the widest and the tallest children. You can override the computed width and height of tiles using the `prefTileWidth` and `prefTileHeight` properties. They default to `Region.USE_COMPUTED_SIZE`. The `TilePane` attempts to resize its children to fit in the tile size, provided their minimum and maximum size allows them to be resized.

```
// Create a TilePane and set its preferred tile width and height to 40px
TilePane tpane = new TilePane();
tpane.setPrefTileWidth(40);
tpane.setPrefTileHeight(40);
```

## The `tileWidth` and `tileHeight` Properties

The `tileWidth` and `tileHeight` properties specify the actual width and height of each tile. They are read-only properties. If you specify the `prefTileWidth` and `prefTileHeight` properties, they return their values. Otherwise, they return the computed size of tiles.

## Setting Constraints for Children in `TilePane`

A `TilePane` allows you to set alignment and margin constraints on individual children. The alignment for a child node is defined within the tile that contains the child node.

You should be able to differentiate between the three:

- The alignment property of a `TilePane`
- The `tileAlignment` property of the `TilePane`
- The alignment constraint on individual children of the `TilePane`

The alignment property is used to align the content (all children) within the content area of the `TilePane`. It affects the content of `TilePane` as a whole.

The `tileAlignment` property is used to align all children within their tiles by default. Modifying this property affects all children.

The alignment constraint on a child node is used to align the child node within its tile. It affects only the child node on which it is set. It overrides the default alignment value for the child node that is set using the `tileAlignment` property of the `TilePane`.

---

■ **Tip** The default value for the `tileAlignment` property of a `TilePane` is `Pos.CENTER`. The default value for the alignment constraint for children is `null`.

---

Use the `setAlignment(Node child, Pos value)` static method of the `TilePane` class to set the alignment constraints for the children. The `getAlignment(Node child)` static method returns the alignment for a child node.

```
// Place a Text node in the top left corner in a tile
Text topLeft = new Text("top-left");
TilePane.setAlignment(topLeft, Pos.TOP_LEFT);

TilePane root = new TilePane();
root.getChildren().add(topLeft);
...
// Get the alignment of the topLeft node
Pos alignment = TilePane.getAlignment(topLeft);
```

The program in Listing 10-27 adds five buttons to a `TilePane`. The button labeled “Three” uses a custom tile alignment constraint of `Pos.BOTTOM_RIGHT`. All other buttons use the default tile alignment, which is `Pos.CENTER`. Figure 10-40 shows the window.

**Listing 10-27.** Using the Alignment Constraints for Children in a `TilePane`

```
// TilePaneAlignmentConstraint.java
package com.jdojo.container;

import javafx.application.Application;
import javafx.geometry.Pos;
import javafx.scene.Scene;
import javafx.scene.control.Button;
import javafx.scene.layout.TilePane;
import javafx.stage.Stage;

public class TilePaneAlignmentConstraint extends Application {
    public static void main(String[] args) {
        Application.launch(args);
    }
}
```

```

@Override
public void start(Stage stage) {
    Button b12 = new Button("One\nTwo");
    Button b3 = new Button("Three");
    Button b4 = new Button("Four");
    Button b5 = new Button("Five");
    Button b6 = new Button("Six");

    // Set the tile alignment constraint on b3 to BOTTOM_RIGHT
    TilePane.setAlignment(b3, Pos.BOTTOM_RIGHT);

    TilePane root = new TilePane(b12, b3, b4, b5, b6);
    root.setPrefColumns(3);
    root.setStyle("-fx-padding: 10;" +
        "-fx-border-style: solid inside;" +
        "-fx-border-width: 2;" +
        "-fx-border-insets: 5;" +
        "-fx-border-radius: 5;" +
        "-fx-border-color: blue;");

    Scene scene = new Scene(root);
    stage.setScene(scene);
    stage.setTitle("Using Alignment Constraints in TilePane");
    stage.show();
}
}

```

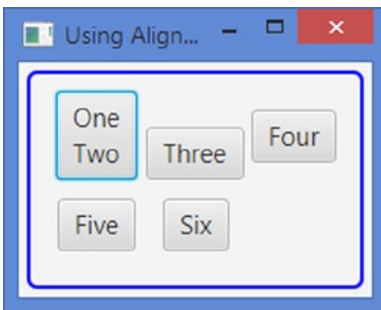

**Figure 10-40.** Children using different alignment constraints in a *TilePane*

Use the `setMargin(Node child, Insets value)` static method of the `TilePane` class to set the margin for children. The `getMargin(Node child)` static method returns the margin for a child node.

```

// Set 10px margin around the topLeft child node
TilePane.setMargin(topLeft, new Insets(10));
...
// Get the margin of the topLeft child node
Insets margin = TilePane.getMargin(topLeft);

```

Use `null` to reset the constraints to the default value. Use the `clearConstraints(Node child)` static method of the `TilePane` to reset all constraints for a child at once.

```
// Clear the tile alignment and margin constraints for the topLeft child node
TilePane.clearConstraints(topLeft);
```

After you clear all constraints for a child node, it will use the current value of the `tileAlignment` property of the `TilePane` as its alignment and `0px` as the margins.

## Understanding GridPane

`GridPane` is one of the most powerful layout panes. With power comes complexity. Therefore, it is also a bit complex to learn.

A `GridPane` lays out its children in a dynamic grid of cells arranged in rows and columns. The grid is dynamic because the number and size of cells in the grid are determined based on the number of children. They depend on the constraints set on children. Each cell in the grid is identified by its position in the column and row. The indexes for columns and rows start at 0. A child node may be placed anywhere in the grid spanning more than one cell. All cells in a row are of the same height. Cells in different rows may have different heights. All cells in a column are of the same width. Cells in different columns may have different widths. By default, a row is tall enough to accommodate the tallest child node in it. A column is wide enough to accommodate the widest child node in it. You can customize the size of each row and column. `GridPane` also allows for vertical spacing between rows and horizontal spacing between columns.

`GridPane` does not show the grid lines by default. For debug purposes, you can show the grid lines. Figure 10-41 shows three instances of the `GridPane`. The first `GridPane` shows only the grid lines and no child nodes. The second `GridPane` shows the cell positions, which are identified by row and column indexes. In the figure,  $(cM, rN)$  means the cell at the  $(M+1)^{\text{th}}$  column and the  $(N+1)^{\text{th}}$  row. For example,  $(c3, r2)$  means the cell at the 4th column and the 3rd row. The third `GridPane` shows six buttons in the grid. Five of the buttons spans one row and one column; one of them spans two rows and one column.

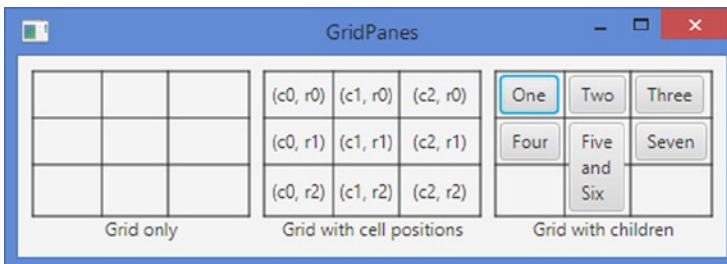

**Figure 10-41.** *GridPanes with grid only, with cell positions, and with children placed in the grid*

In a `GridPane`, rows are indexed from top to bottom. The top row has an index of 0. Columns are indexed from left to right or from right to left. If the `nodeOrientation` property for the `GridPane` is set to `LEFT_TO_RIGHT`, the leftmost column has index 0. If it is set to `RIGHT_TO_LEFT`, the rightmost column has an index of 0. The second grid in Figure 10-41 shows the leftmost column having an index of 0, which means that its `nodeOrientation` property is set from `LEFT_TO_RIGHT`.

---

■ **Tip** A question that is often asked about the `GridPane` is, “How many cells, and of what sizes, do we need to lay out children in a `GridPane`?” The answer is simple but sometimes perplexing to beginners. You specify the cell positions and cell spans for the children. `GridPane` will figure out the number of cells (rows and columns) and their sizes for you. That is, `GridPane` computes the number of cells and their sizes based on the constraints that you set for the children.

---

## Creating `GridPane` Objects

The `GridPane` class contains a no-args constructor. It creates an empty `GridPane` with 0px spacing between rows and columns, placing the children, which need to be added later, at the top-left corner within its content area.

```
GridPane gpane = new GridPane();
```

## Making Grid Lines Visible

The `GridPane` class contains a `gridLinesVisible` property of the `BooleanProperty` type. It controls the visibility of the grid lines. By default, it is set to false and the grid lines are invisible. It exists for debugging purposes only. Use it when you want to see the positions of children in the grid.

```
GridPane gpane = new GridPane();  
gpane.setGridLinesVisible(true); // Make grid lines visible
```

## Adding Children to `GridPane`

Like most of the other layout panes, a `GridPane` stores its children in an `ObservableList<Node>` whose reference is returned by the `getChildren()` method. You should not add children to the `GridPane` directly to the list. Rather, you should use one of the convenience methods to add children to the `GridPane`. You should specify constraints for children when you add them to a `GridPane`. The minimum constraints would be the column and row indexes to identify the cell in which they are placed.

Let us first see the effect of adding the children directly to the observable list of the `GridPane`. Listing 10-28 contains the program that directly adds three buttons to the list of children of a `GridPane`. Figure 10-42 shows the window. Notice that the buttons overlap. They are all placed in the same cell (c0, r0). They are drawn in the order they are added to the list.

---

■ **Tip** In a `GridPane`, by default, all children are added in the first cell (c0, r0) spanning only one column and one row, thus overlapping each other. They are drawn in the order they are added.

---



**Listing 10-28.** Adding Children to the List of Children for a GridPane Directly

```
// GridPaneChildrenList.java
package com.jdojo.container;

import javafx.application.Application;
import javafx.scene.Scene;
import javafx.scene.control.Button;
import javafx.scene.layout.GridPane;
import javafx.stage.Stage;

public class GridPaneChildrenList extends Application {
    public static void main(String[] args) {
        Application.launch(args);
    }

    @Override
    public void start(Stage stage) {
        Button b1 = new Button("One One One One One");
        Button b2 = new Button("Two Two Two");
        Button b3 = new Button("Three");

        GridPane root = new GridPane();

        // Add three buttons to the list of children of the GridPane directly
        root.getChildren().addAll(b1, b2, b3);

        root.setStyle("-fx-padding: 10;" +
            "-fx-border-style: solid inside;" +
            "-fx-border-width: 2;" +
            "-fx-border-insets: 5;" +
            "-fx-border-radius: 5;" +
            "-fx-border-color: blue;");

        Scene scene = new Scene(root);
        stage.setScene(scene);
        stage.setTitle("Adding Children to a GridPane");
        stage.show();
    }
}
```

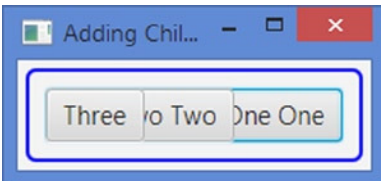
**Figure 10-42.** Three buttons added to the list of children for a GridPane directly

There are two ways of fixing the problem of overlapping children in Listing 10-28:

- We can set the position in which they are placed, before or after adding them to the list.
- We can use convenience methods of the `GridPane` class that allow specifying the positions, among other constraints, while adding children to the `GridPane`.

## Setting Positions of Children

You can set the column and row indexes for a child node using one of the following three static methods of the `GridPane` class.

- `public static void setColumnIndex(Node child, Integer value)`
- `public static void setRowIndex(Node child, Integer value)`
- `public static void setConstraints(Node child, int columnIndex, int rowIndex)`

The program in Listing 10-29 is a modified version of the program in Listing 10-28. It adds the column and row indexes to three buttons, so they are positioned in separate columns in one row. Figure 10-43 shows the window.

**Listing 10-29.** Setting Positions for Children in a `GridPane`

```
// GridPaneChildrenPositions.java
package com.jdojo.container;

import javafx.application.Application;
import javafx.scene.Scene;
import javafx.scene.control.Button;
import javafx.scene.layout.GridPane;
import javafx.stage.Stage;

public class GridPaneChildrenPositions extends Application {
    public static void main(String[] args) {
        Application.launch(args);
    }

    @Override
    public void start(Stage stage) {
        Button b1 = new Button("One One One One One");
        Button b2 = new Button("Two Two Two");
        Button b3 = new Button("Three");

        GridPane root = new GridPane();

        // Add three buttons to the list of children of the GridPane directly
        root.getChildren().addAll(b1, b2, b3);

        // Set the cells the buttons
        GridPane.setConstraints(b1, 0, 0); // (c0, r0)
        GridPane.setConstraints(b2, 1, 0); // (c1, r0)
        GridPane.setConstraints(b3, 2, 0); // (c2, r0)
    }
}
```

```

root.setStyle("-fx-padding: 10;" +
             "-fx-border-style: solid inside;" +
             "-fx-border-width: 2;" +
             "-fx-border-insets: 5;" +
             "-fx-border-radius: 5;" +
             "-fx-border-color: blue;");

Scene scene = new Scene(root);
stage.setScene(scene);
stage.setTitle("Setting Positions for Children in a GridPane");
stage.show();
}
}

```

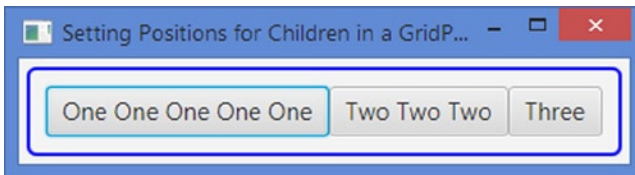

**Figure 10-43.** Three buttons added to a `GridPane` directly and then their position set

## Using Convenience Methods to Add Children

The `GridPane` class contains the following convenience methods to add children with constraints.

- `void add(Node child, int columnIndex, int rowIndex)`
- `void add(Node child, int columnIndex, int rowIndex, int colspan, int rowspan)`
- `void addRow(int rowIndex, Node... children)`
- `void addColumn(int columnIndex, Node... children)`

The `add()` methods let you add a child node specifying the column index, row index, column span, and row span.

The `addRow()` method adds the specified children in a row identified by the specified `rowIndex`. Children are added sequentially. If the row already contains children, the specified children are appended sequentially. For example, if the `GridPane` has no children in the specified row, it will add the first child node at column index 0, the second at column index 1, etc. Suppose the specified row already has two children occupying column indexes 0 and 1. The `addRow()` method will add children starting at column index 2.

---

■ **Tip** All children added using the `addRow()` method spans only one cell. Row and column spans for a child node can be modified using the `setRowSpan(Node child, Integer value)` and `setColumnSpan(Node child, Integer value)` static methods of the `GridPane` class. When you modify the row and column spans for a child node, make sure to update row and column indexes of the affected children so they do not overlap.

---

The `addColumn()` method adds the specified children sequentially in a column identified by the specified `columnIndex`. This method adds children to a column the same way the `addRow()` method adds children to a row.

The following snippet code creates three `GridPanes` and adds four buttons to them using three different ways. Figure 10-44 shows one of the `GridPanes`. All of them will look the same.

```
// Add a child node at a time
GridPane gpane1 = new GridPane();
gpane1.add(new Button("One"), 0, 0);           // (c0, r0)
gpane1.add(new Button("Two"), 1, 0);           // (c1, r0)
gpane1.add(new Button("Three"), 0, 1);         // (c0, r1)
gpane1.add(new Button("Four"), 1, 1);          // (c1, r1)

// Add a row at a time
GridPane gpane2 = new GridPane();
gpane2.addRow(0, new Button("One"), new Button("Two"));
gpane2.addRow(1, new Button("Three"), new Button("Four"));

// Add a column at a time
GridPane gpane3 = new GridPane();
gpane3.addColumn(0, new Button("One"), new Button("Three"));
gpane3.addColumn(1, new Button("Two"), new Button("Four"));
```

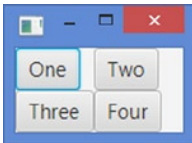

**Figure 10-44.** A `GridPane` with four buttons

## Specifying Row and Column Spans

A child node may span more than one row and column, which can be specified using the `rowSpan` and `colSpan` constraints. By default, a child node spans one column and one row. These constraints can be specified while adding the child node or later using any of the following methods in the `GridPane` class.

- `void add(Node child, int columnIndex, int rowIndex, int colspan, int rowspan)`
- `static void setColumnSpan(Node child, Integer value)`
- `static void setConstraints(Node child, int columnIndex, int rowIndex, int columnspan, int rowspan)`

The `setConstraints()` method is overloaded. Other versions of the method also let you specify the column/row span.

The `GridPane` class defines a constant named `REMAINING` that is used for specifying the column/row span. It means that the child node spans the remaining columns or remaining rows.

The following snippet of code adds a Label and a TextField to the first row. It adds a TextArea to the first column of the second row with its `colSpan` as `REMAINING`. This makes the TextArea occupy two columns because there are two columns created by the controls added to the first row. Figure 10-45 shows the window.

```
// Create a GridPane and set its background color to lightgray
GridPane root = new GridPane();
root.setGridLinesVisible(true);
root.setStyle("-fx-background-color: lightgray;");

// Add a Label and a TextField to the first row
root.addRow(0, new Label("First Name:"), new TextField());

// Add a TextArea in the second row to span all columns in row 2
TextArea ta = new TextArea();
ta.setPromptText("Enter your resume here");
ta.setPrefColumnCount(10);
ta.setPrefRowCount(3);
root.add(ta, 0, 1, GridPane.REMAINING, 1);
```

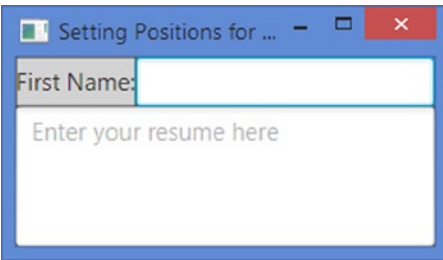
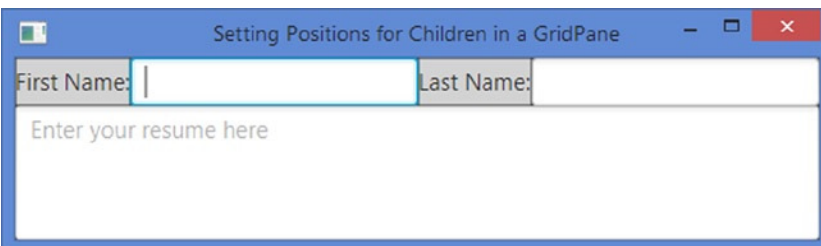

**Figure 10-45.** A TextArea Using `GridPane.REMAINING` as the `colSpan` value

Suppose you add two more children in the first column to occupy the third and fourth columns.

```
// Add a Label and a TextField to the first row
root.addRow(0, new Label("Last Name:"), new TextField());
```

Now, the number of columns has increased from two to four. This will make the TextArea occupy four columns as we set its `colSpan` as `REMAINING`. Figure 10-46 shows the new window.



**Figure 10-46.** A TextArea using `GridPane.REMAINING` as the `colSpan` value

## Creating Forms Using GridPanes

GridPane is best suited for creating forms. Let us build a form using a GridPane. The form will be similar to the one shown in Figure 10-32 that was created using a BorderLayout. Our new form will look as shown in Figure 10-47. The figure shows two instances of the window: the form with children (on the left) and the form with grid only (on the right). The form with grid only is shown, so you can visualize the positions and spans of the children within the grid.

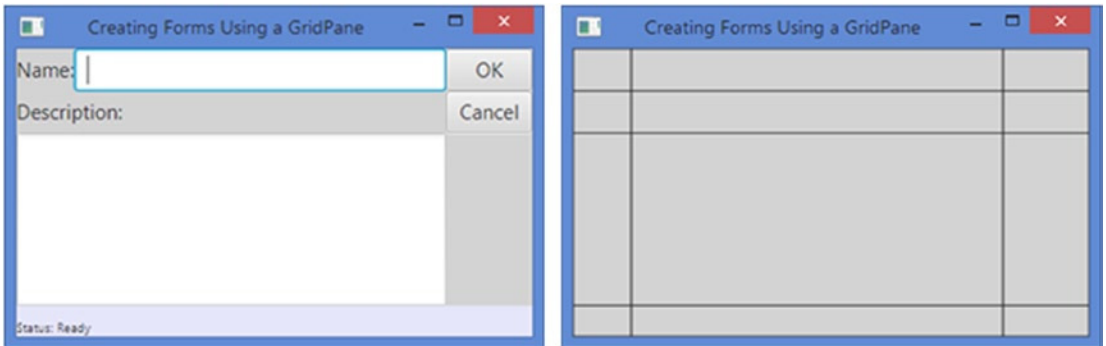

**Figure 10-47.** A GridPane with some controls to create a form

The grid will have three columns and four rows. It has seven children.

- A Label, a TextField, and an *OK* button in the first row
- A Label and a *Cancel* button in the second row
- A TextArea in the third row
- A Label in the fourth row

The following snippet of code creates all children.

```
// A Label and a TextField
Label nameLbl = new Label("Name:");
TextField nameFld = new TextField();

// A Label and a TextArea
Label descLbl = new Label("Description:");
TextArea descText = new TextArea();
descText.setPrefColumnCount(20);
descText.setPrefRowCount(5);

// Two buttons
Button okBtn = new Button("OK");
Button cancelBtn = new Button("Cancel");
```

All children in the first row span only one cell. The “Description” Label in the second row spans two columns (c0 and c1) and the *Cancel* button only one column. The *TextArea* in the third row spans two columns (c0 and c1). The Label in the fourth row spans three columns (c0, c1, and c1). The following snippet of code places all children in the grid.

```
// Create a GridPane
GridPane root = new GridPane();

// Add children to the GridPane
root.add(nameLbl, 0, 0, 1, 1); // (c0, r0, colspan=1, rowspan=1)
root.add(nameFld, 1, 0, 1, 1); // (c1, r0, colspan=1, rowspan=1)
root.add(descLbl, 0, 1, 3, 1); // (c0, r1, colspan=3, rowspan=1)
root.add(descText, 0, 2, 2, 1); // (c0, r2, colspan=2, rowspan=1)
root.add(okBtn, 2, 0, 1, 1); // (c2, r0, colspan=1, rowspan=1)
root.add(cancelBtn, 2, 1, 1, 1); // (c2, r1, colspan=1, rowspan=1)

// Let the status bar start at column 0 and take up all remaining columns
// (c0, r3, colspan=REMAINING, rowspan=1)
root.add(statusBar, 0, 3, GridPane.REMAINING, 1);
```

If we add the `GridPane` to a scene, it will give us the desired look of the form, but not the desired resizing behavior. The children will not resize correctly on resizing the window. We need to specify the correct resizing behavior for some of the children.

- The *OK* and *Cancel* buttons should be of the same size.
- The `TextField` to enter name should expand horizontally.
- The `TextArea` to enter the description should expand horizontally and vertically.
- The `Label` used as the status bar at the bottom should expand horizontally.

Making the *OK* and *Cancel* buttons the same size is easy. By default, a `GridPane` resizes its children to fill their cells, provided the maximum size of the children allows it. The maximum size of a `Button` is clamped to its preferred size. We need to set the maximum size of the *OK* button big enough, so it can expand to fill the width of its cell, which would be the same as the preferred width of the widest node in its column (the *Cancel* button).

```
// The max width of the OK button should be big enough, so it can fill the
// width of its cell
okBtn.setMaxWidth(Double.MAX_VALUE);
```

By default, the rows and columns in a `GridPane` stay at their preferred size when the `GridPane` is resized. Their horizontal and vertical grow constraints specify how they grow when additional space is available. To let the name, description, and status bar fields grow when the `GridPane` is expanded, we will set their `hgrow` and `vgrow` constraints appropriately.

```
// The name field in the first row should grow horizontally
GridPane.setHgrow(nameFld, Priority.ALWAYS);

// The description field in the third row should grow vertically
GridPane.setVgrow(descText, Priority.ALWAYS);

// The status bar in the last row should fill its cell
statusBar.setMaxWidth(Double.MAX_VALUE);
```

When the `GridPane` is expanded horizontally, the second column, occupied by the name field, grows by taking the extra available width. It makes the description and status bar fields fill the extra width generated in the second column.

When the `GridPane` is expanded vertically, the third row, occupied by the description field, grows by taking the extra available height. The maximum size of a `TextArea` is unbounded. That is, it can grow to fill the available space in both directions. The program in Listing 10-30 contains the complete code.

**Listing 10-30.** Using a `GridPane` to Create Forms

```
// GridPaneForm.java
package com.jdojo.container;

import javafx.application.Application;
import javafx.scene.Scene;
import javafx.scene.control.Button;
import javafx.scene.control.Label;
import javafx.scene.control.TextArea;
import javafx.scene.control.TextField;
import javafx.scene.layout.GridPane;
import javafx.scene.layout.Priority;
import javafx.stage.Stage;

public class GridPaneForm extends Application {
    public static void main(String[] args) {
        Application.launch(args);
    }

    @Override
    public void start(Stage stage) {
        // A Label and a TextField
        Label nameLbl = new Label("Name:");
        TextField nameFld = new TextField();

        // A Label and a TextArea
        Label descLbl = new Label("Description:");
        TextArea descText = new TextArea();
        descText.setPrefColumnCount(20);
        descText.setPrefRowCount(5);

        // Two buttons
        Button okBtn = new Button("OK");
        Button cancelBtn = new Button("Cancel");

        // A Label used as a status bar
        Label statusBar = new Label("Status: Ready");
        statusBar.setStyle("-fx-background-color: lavender;" +
            "-fx-font-size: 7pt;" +
            "-fx-padding: 10 0 0 0;");

        // Create a GridPane and set its background color to lightgray
        GridPane root = new GridPane();
        root.setStyle("-fx-background-color: lightgray;");
    }
}
```



```

// Add children to the GridPane
root.add(nameLbl, 0, 0, 1, 1); // (c0, r0, colspan=1, rowspan=1)
root.add(nameFld, 1, 0, 1, 1); // (c1, r0, colspan=1, rowspan=1)
root.add(descLbl, 0, 1, 3, 1); // (c0, r1, colspan=3, rowspan=1)
root.add(descText, 0, 2, 2, 1); // (c0, r2, colspan=2, rowspan=1)
root.add(okBtn, 2, 0, 1, 1); // (c2, r0, colspan=1, rowspan=1)
root.add(cancelBtn, 2, 1, 1, 1); // (c2, r1, colspan=1, rowspan=1)
root.add(statusBar, 0, 3, GridPane.REMAINING, 1);

/* Set constraints for children to customize their resizing behavior */

// The max width of the OK button should be big enough,
// so it can fill the width of its cell
okBtn.setMaxWidth(Double.MAX_VALUE);

// The name field in the first row should grow horizontally
GridPane.setHgrow(nameFld, Priority.ALWAYS);

// The description field in the third row should grow vertically
GridPane.setVgrow(descText, Priority.ALWAYS);

// The status bar in the last should fill its cell
statusBar.setMaxWidth(Double.MAX_VALUE);

Scene scene = new Scene(root);
stage.setScene(scene);
stage.setTitle("Creating Forms Using a GridPane");
stage.show();
}
}

```

## GridPane Properties

The `GridPane` class contains several properties, as listed in Table 10-6, to customize its layout.

**Table 10-6.** *The List of Properties Declared in the `GridPane` Class*

| Property                      | Type                                   | Description   |
|-------------------------------|--|---|
| <code>alignment</code>        | <code>ObjectProperty&lt;Pos&gt;</code> | It specifies the alignment of the grid (the content of the <code>GridPane</code> ) relative to its content area. It defaults to <code>Pos.TOP_LEFT</code> .   |
| <code>gridLinesVisible</code> | <code>BooleanProperty</code>           | It is recommend to be used for debug purposes only. It controls whether grid lines are visible or not. It defaults to false.  |
| <code>hgap, vgap</code>       | <code>DoubleProperty</code>            | They specify the gaps between adjacent columns and rows. The <code>hgap</code> property specifies the horizontal gap between adjacent columns. The <code>vgap</code> property specifies the vertical gap between adjacent rows. They default to zero. |

## The Alignment Property

The alignment property of a `GridPane` controls the alignment of its content within its content area. You can see the effects of this property when the size of the `GridPane` is bigger than its content. The property works the same way as the alignment property for the `FlowPane`. Please refer to the description of the alignment property for `FlowPane` for more details and illustrations.

## The `gridLinesVisible` Property

When the `gridLinesVisible` is set to true, the grid lines in a `GridPane` are made visible. Otherwise, they are invisible. You should use this feature only for debug purposes only.

```
GridPane gpane = new GridPane();
gpane.setGridLinesVisible(true); // Make grid lines visible
```

Sometimes, you may want to show the grid without showing the children to get an idea on how the grid is formed. You can do so by making all children invisible. The `GridPane` computes the size of the grid for all managed children irrespective of their visibility.

The following snippet of code creates a `GridPane` and sets the `gridLinesVisible` property to true. It creates four `Buttons`, makes them invisible, and adds them to the `GridPane`. Figure 10-48 shows the window when the `GridPane` is added to a scene as the root node.

```
GridPane root = new GridPane();

// Make the grid lines visible
root.setGridLinesVisible(true);

// Set the padding to 10px
root.setStyle("-fx-padding: 10;");

// Make the gridLines
Button b1 = new Button("One");
Button b2 = new Button("Two");
Button b3 = new Button("Three");
Button b4 = new Button("Four and Five");

// Make all children invisible to see only grid lines
b1.setVisible(false);
b2.setVisible(false);
b3.setVisible(false);
b4.setVisible(false);

// Add children to the GridPane
root.addRow(1, b1, b2);
root.addRow(2, b3, b4);
```



**Figure 10-48.** A `GridPane` showing the grid without children

## The `hgap` and `vgap` Properties

You can specify spacing between adjacent columns and rows using the `hgap` and `vgap` properties, respectively. By default, they are zero. The program in Listing 10-31 uses these properties of a `GridPane`. The grid lines are visible to show the gaps clearly. Figure 10-49 shows the window.

**Listing 10-31.** Using the `hgap` and `vgap` Properties of a `GridPane`

```
// GridPaneHgapVgap.java
package com.jdojo.container;

import javafx.application.Application;
import javafx.scene.Scene;
import javafx.scene.control.Button;
import javafx.scene.control.Label;
import javafx.scene.control.TextField;
import javafx.scene.layout.GridPane;
import javafx.stage.Stage;

public class GridPaneHgapVgap extends Application {
    public static void main(String[] args) {
        Application.launch(args);
    }

    @Override
    public void start(Stage stage) {
        Label fnameLbl = new Label("First Name:");
        TextField fnameFld = new TextField();
        Label lnameLbl = new Label("Last Name:");
        TextField lnameFld = new TextField();
        Button okBtn = new Button("OK");
        Button cancelBtn = new Button("Cancel");

        // The Ok button should fill its cell
        okBtn.setMaxWidth(Double.MAX_VALUE);

        // Create a GridPane and set its background color to lightgray
        GridPane root = new GridPane();
        root.setGridLinesVisible(true); // Make grid lines visible
        root.setHgap(10); // hgap = 10px
        root.setVgap(5); // vgap = 5px
        root.setStyle("-fx-padding: 10;-fx-background-color: lightgray;");
    }
}
```

```

// Add children to the GridPane
root.addRow(0, fnameLbl, fnameFld, okBtn);
root.addRow(1, lnameLbl, lnameFld, cancelBtn);

Scene scene = new Scene(root);
stage.setScene(scene);
stage.setTitle("Using hgap and vgap Properties for a GridPane");
stage.show();
    }
}

```

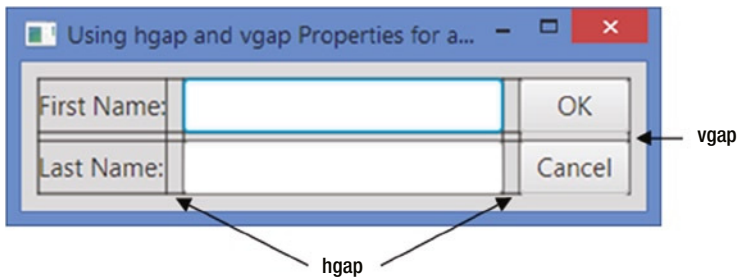

**Figure 10-49.** A *GridPane* using *hgap* and *vgap* properties

## Customizing Columns and Rows

You can customize columns and rows in a *GridPane* using column and row constraints. For example, for a column/row, you can specify:

- How the width/height should be computed. Should it be computed based on its content, a fixed width/height, or a percentage of the available width/height?
- Should the children fill the width/height of the column/row?
- Should the column/row grow when the *GridPane* is resized larger than its preferred width/height?
- How should the children in a column/row be aligned within its layout area (cells)?

An object of the *ColumnConstraints* class represents constraints for a column and an object of the *RowConstraints* class represents constraints for a row. Both classes declare several properties that represent the constraints. Tables 10-7 and 10-8 list the properties with a brief description for the *ColumnConstraints* and *RowConstraints* classes.

**Table 10-7.** *The List of Properties for the ColumnConstraints Class*

| Property                            | Type                         | Description   |
|-------------------------------------|------------------------------|---|
| fillWidth                           | BooleanProperty              | It specifies whether the children in the column are expanded beyond their preferred width to fill the width of the column. The default value is true.   |
| halignment                          | ObjectProperty<br><HPos>     | It specifies the default horizontal alignment of the children in a column. Its default value is null. By default, all children in a column are horizontally aligned to HPos.LEFT. An individual child node in the column may override this constraint.  |
| hgrow                               | ObjectProperty<br><Priority> | It specifies the horizontal grow priority for the column. This property is used to give additional space to the column when the GridPane is resized larger than its preferred width. If the percentWidth property is set, the value for this property is ignored.   |
| minWidth,<br>prefWidth,<br>maxWidth | DoubleProperty               | They specify the minimum, preferred, and maximum widths of the column. If the percentWidth property is set, the values for these properties are ignored.<br><br>The default values for these properties are set to USE_COMPUTED_SIZE. By default, the minimum width of a column is the largest of the minimum widths of children in the column; the preferred width is the largest of the preferred widths of children in the column; and, the maximum width is the smallest of the maximum widths of children in the column. |
| percentWidth                        | DoubleProperty               | It specifies the width percentage of the column relative to the width of the content area of the GridPane. If it is set to a value greater than zero, the column is resized to have the width that is this percentage of the available width of the GridPane. If this property is set, the minWidth, prefWidth, maxWidth, and hgrow properties are ignored.   |

**Table 10-8.** *Properties for the RowConstraints Class*

| Property   | Type                         | Description   |
|------------|------------------------------|---|
| fillHeight | BooleanProperty              | It specifies whether the children in the row are expanded beyond their preferred height to fill the height of the row. The default value is true.   |
| valignment | ObjectProperty<br><VPos>     | It specifies the default vertical alignment of the children in a row. Its default value is null. By default, all children in a row are vertically aligned to VPos.CENTER. An individual child node in the row may override this constraint.                 |
| vgrow      | ObjectProperty<br><Priority> | It specifies the vertical grow priority for the row. This property is used to give additional space to the row when the GridPane is resized larger than its preferred height. If the percentHeight property is set, the value for this property is ignored. |

*(continued)*

**Table 10-8.** (continued)

| Property                               | Type           | Description   |
|--|----------------|---|
| minHeight,<br>prefHeight,<br>maxHeight | DoubleProperty | They specify the minimum, preferred, and maximum heights of the row. If the percentHeight property is set, the values for these properties are ignored.<br><br>The default values for these properties are set to USE_COMPUTED_SIZE. By default, the minimum height of a row is the largest of the minimum heights of children in the row; the preferred height is the largest of the preferred heights of children in the row; and the maximum height is the smallest of the maximum heights of children in the row. |
| percentHeight                          | DoubleProperty | It specifies the height percentage of the row relative to the height of the content area of the GridPane. If it is set to a value greater than zero, the row is resized to have the height that is this percentage of the available height for the GridPane. If this property is set, the minHeight, prefHeight, maxHeight, and vgrow properties are ignored.   |

The ColumnConstraints and RowConstraints classes provide several constructors to create their objects. Their no-args constructors create their objects with default property values.

```
// Create a ColumnConstraints object with default property values
ColumnConstraints cc1 = new ColumnConstraints();

// Set the percentWidth to 30% and horizontal alignment to center
cc1.setPercentWidth(30);
cc1.setHalignment(HPos.CENTER);
```

If you want to create a fixed width/height column/row, you can use one of the convenience contractors.

```
// Create a ColumnConstraints object with a fixed column width of 100px
ColumnConstraints cc2 = new ColumnConstraints(100);

// Create a RowConstraints object with a fixed row height of 80px
RowConstraints rc2 = new RowConstraints(80);
```

If you want to achieve the same effect of having a fixed width column, you can do so by setting the preferred width to the desired fixed width value and setting the minimum and maximum widths to use the preferred width as shown below.

```
// Create a ColumnConstraints object with a fixed column width of 100px
ColumnConstraints cc3 = new ColumnConstraints();
cc3.setPrefWidth(100);
cc3.setMinWidth(Region.USE_PREF_SIZE);
cc3.setMaxWidth(Region.USE_PREF_SIZE);
```

The following snippet of code sets the column width to 30% of the `GridPane` width and the horizontal alignment for the children in the column as center.

```
ColumnConstraints cc4 = new ColumnConstraints();
cc4.setPercentWidth(30);           // 30% width
cc4.setHalignment(HPos.CENTER);
```

In a `GridPane`, the width/height of different columns/rows may be computed differently. Some columns/row may set percent width/height, some fixed sizes, and some may choose to compute their sizes based on their content. The percent size is given the first preference in allocating the space. For example, if two columns set their widths based on percentage and one uses a fixed width, the available width will be allocated first to the two columns using the percentage width, and then, to the column using the fixed width.

---

■ **Tip** It is possible that the sum of the percentage width/height of all columns/rows exceeds 100. For example, it is permissible to set the percentage width of columns in a `GridPane` to 30%, 30%, 30%, and 30%. In this case, the percentage value is used as weights and each of the four columns will be given one-fourth (30/120) of the available width. As an another example, if columns use 30%, 30%, 60%, and 60% as percentage width, they will be treated as weights, allocating them one-sixth (30/180), one-sixth (30/180), one-third (60/180), and one-third (60/180) of the available width, respectively.

---

A `GridPane` stores the constraints for columns and rows in `ObservableList` of `ColumnConstraints` and `RowConstraints`. You can obtain the reference of the lists using the `getColumnConstraints()` and `getRowConstraints()` methods. The element at a particular index in the list stores the constraints object for the column/row at the same index in the `GridPane`. The first element in the list, for example, stores the column/row constraints for the first column/row, the second elements for the second column/row, etc. It is possible to set the column/row constraints for some column/row, not for others. In this case, the constraints for column/row for which the column/row constraints are absent will be computed based on the default values. The following snippet of code creates three `ColumnConstraints` objects, sets their properties, and adds them to the list of column constraints of a `GridPane`. Using `RowConstraints` objects for setting row constraints would use the similar logic.

```
// Set the fixed width to 100px
ColumnConstraints cc1 = new ColumnConstraints(100);

// Set the percent width to 30% and horizontal alignment to center
ColumnConstraints cc2 = new ColumnConstraints();
cc2.setPercentWidth(30);
cc1.setHalignment(HPos.CENTER);

// Set the percent width to 50%
ColumnConstraints cc3 = new ColumnConstraints();
cc3.setPercentWidth(30);

// Add all column constraints to the column constraints list
GridPane root = new GridPane();
root.getColumnConstraints().addAll(cc1, cc2, cc3);
```

The program in Listing 10-32 uses column and row constraints to customize columns and rows in a `GridPane`. Figure 10-50 shows the window, after it is resized.

**Listing 10-32.** Using Column and Row Constraints in a `GridPane`

```
// GridPaneColRowConstraints.java
package com.jdojo.container;

import javafx.application.Application;
import javafx.geometry.HPos;
import javafx.geometry.VPos;
import javafx.scene.Scene;
import javafx.scene.control.Button;
import javafx.scene.layout.ColumnConstraints;
import javafx.scene.layout.GridPane;
import javafx.scene.layout.RowConstraints;
import javafx.stage.Stage;

public class GridPaneColRowConstraints extends Application {
    public static void main(String[] args) {
        Application.launch(args);
    }

    @Override
    public void start(Stage stage) {
        GridPane root = new GridPane();
        root.setStyle("-fx-padding: 10;");
        root.setGridLinesVisible(true);

        // Add children
        for (int row = 0; row < 3; row++) {
            for (int col = 0; col < 3; col++) {
                Button b = new Button(col + " " + row);
                root.add(b, col, row);
            }
        }

        // Set the fixed width for the first column to 100px
        ColumnConstraints cc1 = new ColumnConstraints(100);

        // Set the percent width for the second column to 30% and
        // the horizontal alignment to center
        ColumnConstraints cc2 = new ColumnConstraints();
        cc2.setPercentWidth(35);
        cc2.setHalignment(HPos.CENTER);

        // Set the percent width for the third column to 50%
        ColumnConstraints cc3 = new ColumnConstraints();
        cc3.setPercentWidth(35);
    }
}
```



```

// Add all column constraints to the column constraints list
root.getColumnConstraints().addAll(cc1, cc2, cc3);

// Create two RowConstraints objects
RowConstraints rc1 = new RowConstraints();
rc1.setPercentHeight(35);
rc1.setValignment(VPos.TOP);

RowConstraints rc2 = new RowConstraints();
rc2.setPercentHeight(35);
rc2.setValignment(VPos.BOTTOM);

// Add RowConstraints for the first two rows
root.getRowConstraints().addAll(rc1, rc2);

Scene scene = new Scene(root);
stage.setScene(scene);
stage.setTitle("Setting Column/Row Constraints");
stage.show();
}
}

```

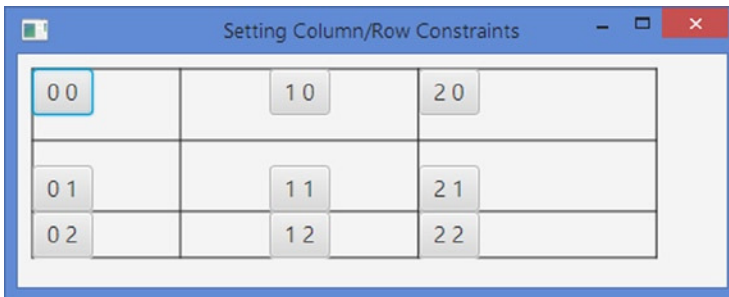

**Figure 10-50.** A *GridPane* using column and row constraints

The first column width is set to 100px fixed width. Each of the second and third columns is set to occupy 35% of the width. If the needed width (35% + 35% + 100px) is less than the available width, the extra width will be left unused, as has been shown in the figure. The horizontal alignment for the first column is set to center, so all buttons in the first column are horizontally aligned in the center. The buttons in the other two columns use left as the horizontal alignment, which is the default setting. We have three rows. However, the program adds constraints for only the first two rows. The constraints for the third row will be computed based on its content.

When you set column/row constraints, you cannot skip some columns/rows in the middle. That is, you must set the constraints for columns/rows sequentially starting from the first column/row. Setting null for a constraint's object throws a `NullPointerException` at runtime. If you want to skip setting custom constraints for a row/column in the list, set it to a constraints object that is created using the no-args constructor, which will use the default settings. The following snippet of code sets the column constraints for the first three columns. The second column uses default settings for the constraints.

```
// With 100px fixed width
ColumnConstraints cc1 = new ColumnConstraints(100);

// Use all default settings
ColumnConstraints defaultCc2 = new ColumnConstraints();

// With 200px fixed width
ColumnConstraints cc3 = new ColumnConstraints(200);

GridPane gpane = new GridPane();
gpane.getColumnConstraints().addAll(cc1, defaultCc2, cc3);
```

---

■ **Tip** Some column/row constraints set on a column/row can be overridden by children in the column/row individually. Some constraints can be set on children in a column/row and may affect the entire column/row. We will discuss these situations in the next section.

---

## Setting Constraints on Children in GridPane

Table 10-9 lists the constraints that can be set for the children in a `GridPane`. We have already discussed the column/row index and span constraints. We will discuss the rest in this section. The `GridPane` class contains two sets of static methods to set these constraints:

- The `setConstraints()` methods
- The `setXxx(Node child, CType cvalue)` methods, where `Xxx` is the constraint name and `CType` is its type

To remove a constraint for a child node, set it to `null`

**Table 10-9.** List of Constraints That Can Be Set for the Children in a `GridPane`

| Constraint               | Type     | Description  |
|--------------------------|----------|--|
| <code>columnIndex</code> | Integer  | It is the column index where the layout area of the child node starts. The first column has the index 0. The default value is 0. |
| <code>rowIndex</code>    | Integer  | It is the row index where the layout area of the child node starts. The first row has the index 0. The default value is 0.       |
| <code>columnSpan</code>  | Integer  | It is the number of columns the layout area of a child node spans. The default is 1.   |
| <code>rowSpan</code>     | Integer  | It is the number of columns the layout area of a child node spans. The default is 1.   |
| <code>halignment</code>  | HPos     | It specifies the horizontal alignment of the child node within its layout area.  |
| <code>valignment</code>  | VPos     | It specifies the vertical alignment of the child node within its layout area.  |
| <code>hgrow</code>       | Priority | It specifies the horizontal grow priority of the child node.   |
| <code>vgrow</code>       | Priority | It specifies the vertical grow priority of the child node.   |
| <code>margin</code>      | Insets   | It specifies the margin space around the outside of the layout bounds of the child node.   |

---

## The halignment and valignment Constraints

The halignment and valignment constraints specify the alignment of a child node within its layout area. They default to HPos.LEFT and VPos.CENTER. They can be set on column/row affecting all children. Children may set them individually. The final value applicable to a child node depends of some rules:

- When they are not set for column/row and not for the child node, the child node will use the default values.
- When they are set for column/row and not for the child node, the child node will use the value set for the column/row.
- When they are set for column/row and for the child node, the child node will use the value set for it, not the value set for the column/row. In essence, a child node can override the default value or the value set for the column/row for these constraints.

The program in Listing 10-33 demonstrates the rules mentioned above. Figure 10-51 shows the window. The program adds three buttons to a column. The column constraints override the default value of HPos.LEFT for the halignment constraints for the children and set it to HPos.RIGHT. The button labeled “Two” overrides this setting to HPos.CENTER. Therefore, all buttons in the column are horizontally aligned to the right, except the button labeled “Two,” which is aligned to the center. We set constraints for all three rows. The first and the second rows set valignment to VPos.TOP. The third row leaves the valignment to the default that is VPos.CENTER. The button with the label “One” overrides the valignment constraint set on the first row to set it to VPos.BOTTOM. Notice that all children follow the above three rules to use the valignment and halignment constraints.

**Listing 10-33.** Using the halignment and valignment Constraints for Children in a GridPane

```
// GridPaneHValignment.java
package com.jdojo.container;

import javafx.application.Application;
import javafx.geometry.HPos;
import javafx.geometry.VPos;
import javafx.scene.Scene;
import javafx.scene.control.Button;
import javafx.scene.layout.ColumnConstraints;
import javafx.scene.layout.GridPane;
import javafx.scene.layout.RowConstraints;
import javafx.stage.Stage;

public class GridPaneHValignment extends Application {
    public static void main(String[] args) {
        Application.launch(args);
    }

    @Override
    public void start(Stage stage) {
        GridPane root = new GridPane();
        root.setStyle("-fx-padding: 10;");
        root.setGridLinesVisible(true);
    }
}
```

```

// Add three buttons to a column
Button b1 = new Button("One");
Button b2 = new Button("Two");
Button b3 = new Button("Three");
root.addColumn(0, b1, b2, b3);

// Set the column constraints
ColumnConstraints cc1 = new ColumnConstraints(100);
cc1.setHalignment(HPos.RIGHT);
root.getColumnConstraints().add(cc1);

// Set the row constraints
RowConstraints rc1 = new RowConstraints(40);
rc1.setValignment(VPos.TOP);

RowConstraints rc2 = new RowConstraints(40);
rc2.setValignment(VPos.TOP);

RowConstraints rc3 = new RowConstraints(40);
root.getRowConstraints().addAll(rc1, rc2, rc3);

// Override the halignment for b2 set in the column
GridPane.setHalignment(b2, HPos.CENTER);

// Override the valignment for b1 set in the row
GridPane.setValignment(b1, VPos.BOTTOM);

Scene scene = new Scene(root);
stage.setScene(scene);
stage.setTitle("halignemnt and valignment Constraints");
stage.show();
    }
}

```

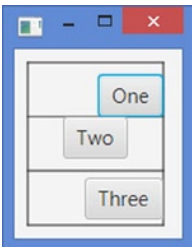

**Figure 10-51.** Children overriding the halignment and valignment constraints in a GridPane

## The hgrow and vgrow Constraints

The `hgrow` and `vgrow` constraints specify the horizontal and vertical grow priorities for the entire column and row, even though it can be set for children individually. These constraints can also be set using the `ColumnConstraints` and `RowConstraints` objects for columns and rows. By default, columns and rows do not grow. The final value for these constraints for a column/row is computed using the following rules:

- If the constraints are not set for the column/row and are not set for any children in the column/row, the column/row does not grow if the `GridPane` is resized to a larger width/height than the preferred width/height.
- If the constraints are set for the column/row, the values set in the `ColumnConstraints` and `RowConstraints` objects for `hgrow` and `vgrow` are used, irrespective of whether the children set these constraints or not.
- If the constraints are not set for the column/row, the maximum values for these constraints set for children in the column/row are used for the entire column/row. Suppose a column has three children and no column constraints have been set for the column. The first child node sets the `hgrow` to `Priority.NEVER`; the second to `Priority.ALWAYS`; and the third to `Priority.SOMETIMES`. In this case, the maximum of the three priorities would be `Priority.ALWAYS`, which will be used for the entire column. The `ALWAYS` priority has the highest value, `SOMETIMES` the second highest, and `NEVER` the lowest.
- If a column/row is set to have a fixed or percentage width/height, the `hgrow/vgrow` constraints will be ignored.

The program in Listing 10-34 demonstrates the above rules. Figure 10-52 shows the window when it is expanded horizontally. Notice that the second column grows, but not the first column. The program adds six buttons arranged in two columns. The first column sets the `hgrow` constraints to `Priority.NEVER`. The `hgrow` value set by the column takes priority; the first column does not grow when the `GridPane` is expanded horizontally. The second column does not use column constraints. The children in this column use three different types of priorities: `ALWAYS`, `NEVER`, and `SOMETIMES`. The maximum of the three priorities is `ALWAYS`, which makes the second column grow horizontally.

**Listing 10-34.** Using the `hgrow` Constraints for Columns and Rows in a `GridPane`

```
// GridPaneHVgrow.java
package com.jdojo.container;

import javafx.application.Application;
import javafx.scene.Scene;
import javafx.scene.control.Button;
import javafx.scene.layout.ColumnConstraints;
import javafx.scene.layout.GridPane;
import javafx.scene.layout.Priority;
import javafx.stage.Stage;

public class GridPaneHVgrow extends Application {
    public static void main(String[] args) {
        Application.launch(args);
    }
}
```

```

@Override
public void start(Stage stage) {
    GridPane root = new GridPane();
    root.setStyle("-fx-padding: 10;");
    root.setGridLinesVisible(true);

    // Add three buttons to a column
    Button b1 = new Button("One");
    Button b2 = new Button("Two");
    Button b3 = new Button("Three");
    Button b4 = new Button("Four");
    Button b5 = new Button("Five");
    Button b6 = new Button("Six");

    root.addColumn(0, b1, b2, b3);
    root.addColumn(1, b4, b5, b6);

    // Set the column constraints
    ColumnConstraints cc1 = new ColumnConstraints();
    cc1.setHgrow(Priority.NEVER);
    root.getColumnConstraints().add(cc1);

    // Set three different hgrow priorities for children in the second
    // column. The highest priority, ALWAYS, will be used.
    GridPane.setHgrow(b4, Priority.ALWAYS);
    GridPane.setHgrow(b5, Priority.NEVER);
    GridPane.setHgrow(b6, Priority.SOMETIMES);

    Scene scene = new Scene(root);
    stage.setScene(scene);
    stage.setTitle("hgrow and vgrow Constraints");
    stage.show();
}
}

```

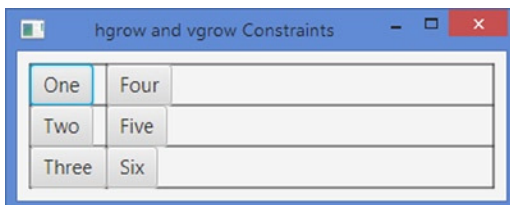

**Figure 10-52.** Columns and children using the hgrow constraint in a GridPane

## The Margin Constraints

Use the `setMargin(Node child, Insets value)` static method of the `GridPane` class to set the margin (the space around the layout bounds) for children. The `getMargin(Node child)` static method returns the margin for a child node.

```
// Set 10px margin around the b1 child node
GridPane.setMargin(b1, new Insets(10));
...
// Get the margin of the b1 child node
Insets margin = GridPane.getMargin(b1);
```

Use `null` to reset the margin to the default value, which is zero.

## Clearing All Constraints

Use the `clearConstraints(Node child)` static method of the `GridPane` class to reset all constraints (`columnIndex`, `rowIndex`, `columnSpan`, `rowSpan`, `halignment`, `valignment`, `hgrow`, `vgrow`, `margin`) for a child at once.

```
// Clear all constraints for the b1 child node
GridPane.clearConstraints(b1);
```

## Understanding AnchorPane

An `AnchorPane` lays out its children by anchoring the four edges of its children to its own four edges at a specified distance. Figure 10-53 shows a child node inside an `AnchorPane` with an anchor distance specified on all four sides.

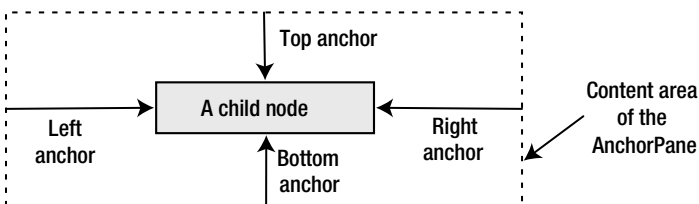

**Figure 10-53.** The four side constraints for a child node in an `AnchorPane`

An `AnchorPane` may be used for two purposes:

- For aligning children along one or more edges of the `AnchorPane`
- For stretching children when the `AnchorPane` is resized

The specified distance between the edges of the children and the edges of the `AnchorPane` is called the *anchor constraint* for the sides it is specified. For example, the distance between the top edge of the children and the top edge of the `AnchorPane` is called *topAnchor constraint*, etc. You can specify at most four anchor constraints for a child node: `topAnchor`, `rightAnchor`, `bottomAnchor`, and `leftAnchor`.

When you anchor a child node to the two opposite edges (top/bottom or left/right), the children are resized to maintain the specified anchor distance as the `AnchorPane` is resized.

---

■ **Tip** Anchor distance is measured from the edges of the content area of the `AnchorPane` and the edges of the children. That is, if the `AnchorPane` has a border and padding, the distance is measured from the inner edges the insets (border + padding).

---

## Creating `AnchorPane` Objects

You can create an empty `AnchorPane` using the no-args constructor:

```
AnchorPane apane1 = new AnchorPane();
```

You can also specify the initial list of children for the `AnchorPane` when you create it, like so:

```
Button okBtn = new Button("OK");
Button cancelBtn = new Button("Cancel");
AnchorPane apane2 = new AnchorPane(okBtn, cancelBtn);
```

You can add children to an `AnchorPane` after you create it, like so:

```
Button okBtn = new Button("OK");
Button cancelBtn = new Button("Cancel");
AnchorPane apane3 = new AnchorPane();
apane3.getChildren().addAll(okBtn, cancelBtn);
```

You need to keep two points in mind while working with an `AnchorPane`:

- By default, an `AnchorPane` places its children at (0, 0). You need to specify anchor constraints for the children to anchor them to one or more edges of the `AnchorPane` at a specified distance.
- The preferred size of the `AnchorPane` is computed based on the children preferred sizes and their anchor constraints. It adds the preferred width, left anchor, and right anchor for each child node. The child having maximum of this value determines the preferred width of the `AnchorPane`. It adds the preferred height, left anchor, and right anchor for each child node. The child having the maximum of this value determines the preferred height of the `AnchorPane`. It is possible that children will overlap. Children are drawn in the order they are added.

The program in Listing 10-35 adds two buttons to an `AnchorPane`. One button has a long label and another has a short label. The button with the long label is added first, and hence, it is drawn first. The second button is drawn second, which overlays the first button as shown in Figure 10-54. The figure shows two views of the window: one when the program is run and another when the window is resized. Both buttons are placed at (0, 0). This program does not take advantage of the anchoring features of the `AnchorPane`.



**Listing 10-35.** Using Default Positions in an AnchorPane

```
// AnchorPaneDefaults.java
package com.jdojo.container;

import javafx.application.Application;
import javafx.scene.Scene;
import javafx.scene.control.Button;
import javafx.scene.layout.AnchorPane;
import javafx.stage.Stage;

public class AnchorPaneDefaults extends Application {
    public static void main(String[] args) {
        Application.launch(args);
    }

    @Override
    public void start(Stage stage) {
        Button bigBtn = new Button("This is a big button.");
        Button smallBtn = new Button("Small button");

        // Create an AnchorPane with two buttons
        AnchorPane root = new AnchorPane(bigBtn, smallBtn);

        Scene scene = new Scene(root);
        stage.setScene(scene);
        stage.setTitle("Using Defaults in AnchorPane");
        stage.show();
    }
}
```

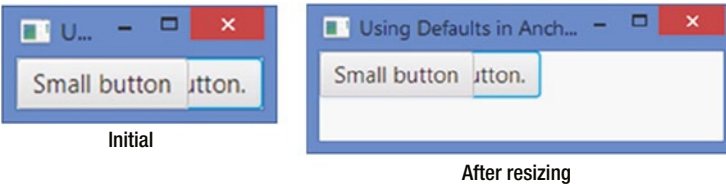

**Figure 10-54.** An AnchorPane with two Buttons without having anchor constraints specified

## Setting Constraints for Children in AnchorPane

Table 10-10 lists the constraints that can be set for the children in a GridPane. Note that the anchor distance is measured from the edges of the content area of the AnchorPane, not the edges of the layout bounds. Recall that a Region has padding and border insets between the edges of the content area and the layout bounds.

**Table 10-10.** *The List of Constraints That Can Be Set for the Children in a GridPane*

| Constraint   | Type   | Description  |
|--------------|--------|--|
| topAnchor    | Double | It specifies the distance between the top edge of the content area of the AnchorPane and the top edge of the child node.       |
| rightAnchor  | Double | It specifies the distance between the right edge of the content area of the AnchorPane and the right edge of the child node.   |
| bottomAnchor | Double | It specifies the distance between the bottom edge of the content area of the AnchorPane and the bottom edge of the child node. |
| leftAnchor   | Double | It specifies the distance between the left edge of the content area of the AnchorPane and the left edge of the child node.     |

The AnchorPane class contains four static methods that let you set the values for the four anchor constraints. To remove a constraint for a child node, set it to null

```
// Create a Button and anchor it to top and left edges at 10px from each
Button topLeft = new Button("Top Left");
AnchorPane.setTopAnchor(topLeft, 10.0); // 10px from the top edge
AnchorPane.setLeftAnchor(topLeft, 10.0); // 10px from the left edge

AnchorPane root = new AnchorPane(topLeft);
```

Use the `clearConstraints(Node child)` static method to clear the values for all four anchor constraints for a child node.

The `setXxxAnchor(Node child, Double value)` method takes a `Double` value as its second parameter. Therefore, you must pass a double value or a `Double` object to these methods. When you pass a double value, the autoboxing feature of Java will box the value into a `Double` object for you. A common mistake is to pass an `int` value:

```
Button b1 = new Button("A button");
AnchorPane.setTopAnchor(b1, 10); // An error: 10 is an int, not a double
```

The above code generates an error:

```
Error(18): error: method setTopAnchor in class AnchorPane cannot be applied to given types;
```

The error is generated because we have passed 10 as the second argument. The value 10 is an `int` literal, which is boxed to an `Integer` object, not a `Double` object. Changing 10 to 10D or 10.0 will make it a double value and will fix the error.

The program in Listing 10-36 adds two Buttons to an AnchorPane. The first button has its top and left anchors set. The second button has its bottom and right anchors set. Figure 10-55 shows the window in two states: one when the program is run and another when the window is resized. The initial size of the window is not wide enough to display both buttons, so the buttons overlap. The JavaFX runtime computes the width of the content area of the window based on the preferred size of the bottom-right button, which has the maximum preferred width, and its right anchor value. The figure also shows the window after it is resized. You need to set a sensible preferred size for an AnchorPane, so all children are visible without overlapping.

**Listing 10-36.** Using an AnchorPane to Align Children to Its Corners

```
// AnchorPaneTest.java
package com.jdojo.container;

import javafx.application.Application;
import javafx.scene.Scene;
import javafx.scene.control.Button;
import javafx.scene.layout.AnchorPane;
import javafx.stage.Stage;

public class AnchorPaneTest extends Application {
    public static void main(String[] args) {
        Application.launch(args);
    }

    @Override
    public void start(Stage stage) {
        Button topLeft = new Button("Top Left");
        AnchorPane.setTopAnchor(topLeft, 10.0);
        AnchorPane.setLeftAnchor(topLeft, 10.0);

        Button bottomRight = new Button("Botton Right");
        AnchorPane.setBottomAnchor(bottomRight, 10.0);
        AnchorPane.setRightAnchor(bottomRight, 10.0);

        AnchorPane root = new AnchorPane();
        root.getChildren().addAll(topLeft, bottomRight);
        root.setStyle("-fx-padding: 10;" +
            "-fx-border-style: solid inside;" +
            "-fx-border-width: 2;" +
            "-fx-border-insets: 5;" +
            "-fx-border-radius: 5;" +
            "-fx-border-color: blue;");

        Scene scene = new Scene(root);
        stage.setScene(scene);
        stage.setTitle("Using an AnchorPane");
        stage.show();
    }
}
```

**Figure 10-55.** Two Buttons in an AnchorPane aligned at top-left and bottom-right corners

When a child node in an `AnchorPane` is anchored to opposite edges, for example, top/bottom or left/right, the `AnchorPane` stretches the child node to maintaining the specified anchors.

The program in Listing 10-37 adds a button to an `AnchorPane` and anchors it to the left and right edges (opposite edges) using an anchor of 10px from each edge. This will make the button stretch when the `AnchorPane` is resized to a width larger than its preferred width. The button is also anchored to the top edge. Figure 10-56 shows the initial and resized windows.

**Listing 10-37.** Anchoring Children to Opposite Sides in an `AnchorPane`

```
// AnchorPaneStretching.java
package com.jdojo.container;

import javafx.application.Application;
import javafx.scene.Scene;
import javafx.scene.control.Button;
import javafx.scene.layout.AnchorPane;
import javafx.stage.Stage;

public class AnchorPaneStretching extends Application {
    public static void main(String[] args) {
        Application.launch(args);
    }

    @Override
    public void start(Stage stage) {
        Button leftRight = new Button("A button");
        AnchorPane.setTopAnchor(leftRight, 10.0);
        AnchorPane.setLeftAnchor(leftRight, 10.0);
        AnchorPane.setRightAnchor(leftRight, 10.0);

        AnchorPane root = new AnchorPane();
        root.getChildren().addAll(leftRight);
        root.setStyle("-fx-padding: 10;" +
            "-fx-border-style: solid inside;" +
            "-fx-border-width: 2;" +
            "-fx-border-insets: 5;" +
            "-fx-border-radius: 5;" +
            "-fx-border-color: blue;");

        Scene scene = new Scene(root);
        stage.setScene(scene);
        stage.setTitle("Stretching Children in an AnchorPane");
        stage.show();
    }
}
```

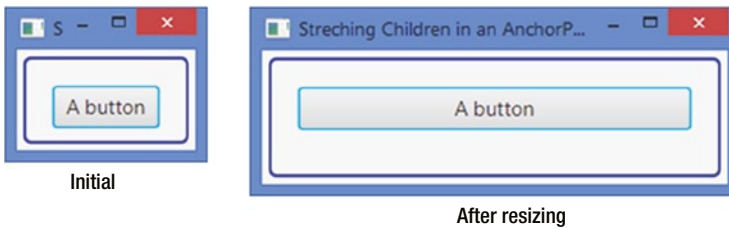
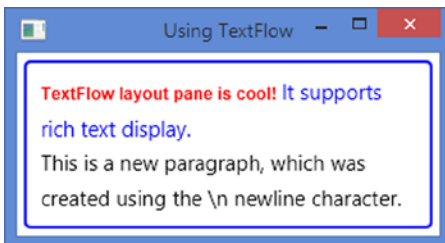

**Figure 10-56.** An *AnchorPane* with a *Button* anchored to *Oopposite sides*

## Understanding TextFlow

A *TextFlow* layout pane is designed to display rich text. The rich text is composed of multiple *Text* nodes. The *TextFlow* combines the text in all *Text* nodes to display in a single text flow. A new line character ('`\n`') in the text of the *Text* child nodes indicates the start of a new paragraph. The text is wrapped at the width of the *TextFlow*.

A *Text* node has its position, size, and wrapping width. However, when it is added to a *TextFlow* pane, these properties are ignored. *Text* nodes are placed one after another wrapping them when necessary. A *Text* node in a *TextFlow* may span multiple lines in a *TextFlow*, whereas in a *Text* node it is displayed in only one line. Figure 10-57 shows a window with a *TextFlow* as its root node.



**Figure 10-57.** A *TextFlow* showing rich text

The *TextFlow* is especially designed to display rich text using multiple *Text* nodes. However, you are not limited to adding only *Text* nodes to a *TextFlow*. You can add any other nodes to it, for example: *Buttons*, *TextFields*, etc. Nodes other than *Text* nodes are displayed using their preferred sizes.

---

■ **Tip** You can think of a *TextFlow* very similar to a *FlowPane*. Like a *FlowPane*, a *TextFlow* lays out its children in a flow from one end to another by treating *Text* nodes differently. When a *Text* node is encountered past its width boundary, it breaks the text of the *Text* node at its width and displays the remaining text in the next line.

---

## Creating TextFlow Objects

Unlike the classes for other layout panes, the `TextFlow` class is in the `javafx.scene.text` package where all other text related classes exist.

You can create an empty `TextFlow` using the no-args constructor:

```
TextFlow tflow1 = new TextFlow ();
```

You can also specify the initial list of children for the `TextFlow` when you create it:

```
Text tx1 = new Text("TextFlow layout pane is cool! ");
Text tx2 = new Text("It supports rich text display.");
TextFlow tflow2 = new TextFlow(tx1, tx2);
```

You can add children to a `TextFlow` after you create it.

```
Text tx1 = new Text("TextFlow layout pane is cool! ");
Text tx2 = new Text("It supports rich text display.");
TextFlow tflow3 = new TextFlow();
tflow3.getChildren().addAll(tx1, tx2);
```

The program in Listing 10-38 shows how to use a `TextFlow`. It adds three `Text` nodes to a `TextFlow`. The text in the third `Text` node starts with a newline character (`\n`), which starts a new paragraph. The program sets the preferred width of the `TextFlow` to 300px and the line spacing to 5px. Figure 10-58 shows the window. When you resize the window, the `TextFlow` redraws the text wrapping, if necessary, at the new width.

### **Listing 10-38.** Using the `TextFlow` Layout Pane to Display Rich Text

```
// TextFlowTest.java
package com.jdojo.container;

import javafx.application.Application;
import javafx.scene.Scene;
import javafx.scene.paint.Color;
import javafx.scene.text.Font;
import javafx.scene.text.FontWeight;
import javafx.scene.text.Text;
import javafx.scene.text.TextFlow;
import javafx.stage.Stage;

public class TextFlowTest extends Application {
    public static void main(String[] args) {
        Application.launch(args);
    }

    @Override
    public void start(Stage stage) {
        // Create three Text nodes
        Text tx1 = new Text("TextFlow layout pane is cool! ");
        tx1.setFill(Color.RED);
        tx1.setFont(Font.font("Arial", FontWeight.BOLD, 12));
```

```

Text tx2 = new Text("It supports rich text display.");
tx2.setFill(Color.BLUE);

Text tx3 = new Text("\nThis is a new paragraph, which was " +
                    "created using the \n newline character.");

// Create a TextFlow object with the three Text nodes
TextFlow root = new TextFlow(tx1, tx2, tx3);

// Set the preferred width and line spacing
root.setPrefWidth(300);
root.setLineSpacing(5);

root.setStyle("-fx-padding: 10;" +
              "-fx-border-style: solid inside;" +
              "-fx-border-width: 2;" +
              "-fx-border-insets: 5;" +
              "-fx-border-radius: 5;" +
              "-fx-border-color: blue;");

Scene scene = new Scene(root);
stage.setScene(scene);
stage.setTitle("Using TextFlow");
stage.show();
}
}

```

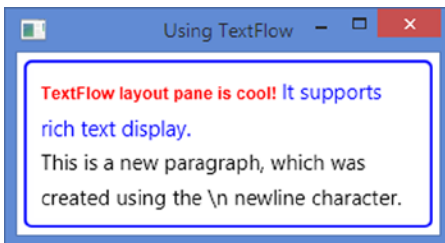

**Figure 10-58.** Several Text nodes displayed in a TextFlow as rich text

A TextFlow also lets you embed nodes other than Text nodes. You can create a form to display text mixed with other types of nodes that users can use. The program in Listing 10-39 embeds a pair of RadioButtons, a TextField, and a Button to a TextFlow to create an online form with text. Users can use these nodes to interact with the form.

Figure 10-59 shows the window. At the time of testing this example, the RadioButtons and TextField nodes did not gain focus using the mouse. Use the Tab key to navigate to these nodes and the spacebar to select a RadioButton.

**Listing 10-39.** Embedding Nodes Other Than Text Nodes in a TextFlow

```
// TextFlowEmbeddingNodes.java
package com.jdojo.container;

import javafx.application.Application;
import javafx.scene.Scene;
import javafx.scene.control.Button;
import javafx.scene.control.RadioButton;
import javafx.scene.control.TextField;
import javafx.scene.control.ToggleGroup;
import javafx.scene.text.Text;
import javafx.scene.text.TextFlow;
import javafx.stage.Stage;

public class TextFlowEmbeddingNodes extends Application {
    public static void main(String[] args) {
        Application.launch(args);
    }

    @Override
    public void start(Stage stage) {
        Text tx1 = new Text("I, ");

        RadioButton rb1 = new RadioButton("Mr.");
        RadioButton rb2 = new RadioButton("Ms.");
        rb1.setSelected(true);

        ToggleGroup group = new ToggleGroup();
        rb1.setToggleGroup(group);
        rb2.setToggleGroup(group);

        TextField nameFld = new TextField();
        nameFld.setPromptText("Your Name");

        Text tx2 = new Text(", acknowledge the receipt of this letter...\n\n" +
            "Sincerely,\n\n");

        Button submitFormBtn = new Button("Submit Form");

        // Create a TextFlow object with all nodes
        TextFlow root = new TextFlow(tx1, rb1, rb2, nameFld, tx2, submitFormBtn);

        // Set the preferred width and line spacing
        root.setPrefWidth(350);
        root.setLineSpacing(5);
        root.setStyle("-fx-padding: 10;" +
            "-fx-border-style: solid inside;" +
            "-fx-border-width: 2;" +
            "-fx-border-insets: 5;" +
            "-fx-border-radius: 5;" +
            "-fx-border-color: blue;");
    }
}
```



```

        Scene scene = new Scene(root);
        stage.setScene(scene);
        stage.setTitle("Creating Forms Using TextFlow");
        stage.show();
    }
}

```

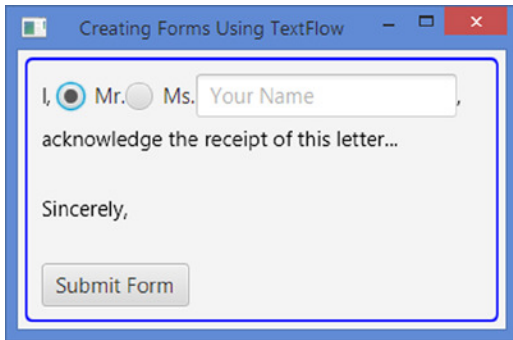

**Figure 10-59.** Nodes other than Text nodes embedded in a TextFlow

## TextFlow Properties

The TextFlow class contains two properties, as listed in Table 10-11, to customize its layout.

**Table 10-11.** The List of Properties Declared in the GridPane Class

| Property      | Type                              | Description  |
|---------------|-----------------------------------|--|
| lineSpacing   | DoubleProperty                    | It specifies the vertical space between lines. Its default value is 0px.   |
| textAlignment | ObjectProperty<br><TextAlignment> | It specifies the alignment of the content of the TextFlow. Its value is one of the constants of the TextAlignment enum: LEFT, RIGHT, CENTER, and JUSTIFY. Its default value is LEFT. |

The lineSpacing property specifies the vertical space (in pixel) between lines in a TextFlow. We have used it in our previous examples.

```

TextFlow tflow = new TextFlow();
tflow.setLineSpacing(5); // 5px lineSpacing

```

The textAlignment property specifies the alignment of the overall content of the TextFlow. By default, the content is aligned to the left. Figure 10-60 shows the window for the program in Listing 10-39 when the following statement is added after the TextFlow object is created in the program.

```

// Set the textAlignment to CENTER
root.setTextAlignment(TextAlignment.CENTER);

```

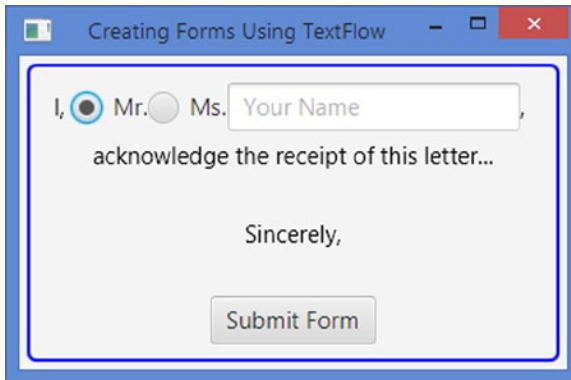

**Figure 10-60.** A `TextFlow` using `CENTER` as its `textAlignment`

## Setting Constraints for Children in `TextFlow`

`TextFlow` does not allow you to add any constraints to its children, not even a margin.

## Snapping to Pixel

Figure 10-61 shows a screen of a device that is five pixels wide and five pixels tall. A circle in the figure represents a pixel. A coordinate  $(0, 0)$  is mapped to the upper-left corner of the upper-left pixel. The center of the upper-left pixel maps to the coordinates  $(0.5, 0.5)$ . All integer coordinates fall in the corners and cracks between the pixels. In the figure, solid lines are drawn through the cracks of pixels and dashed lines through the centers of the pixels.

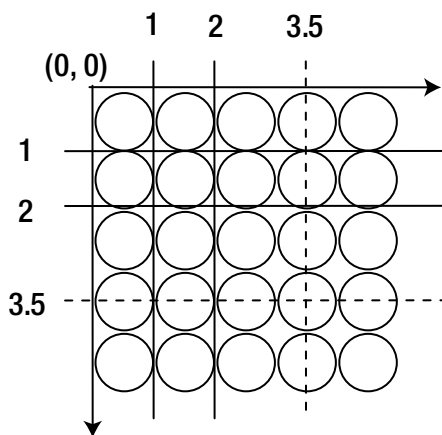

**Figure 10-61.** A 5X5 pixel region on the screen

In JavaFX, coordinates can be specified in floating-point numbers: for example,  $0.5$ ,  $6.0$ , etc., which lets you represent any part of a pixel. If the floating-point number is an integer (e.g.,  $2.0$ ,  $3.0$ , etc.), it will represent corners of the pixel.

A Region using floating-point numbers as coordinates will not align exactly at the pixel boundary and its border may look fuzzy. The Region class contains a `snapToPixel` property to address this issue. By default, it is set to true and a Region adjusts the position, spacing, and size values of its children to an integer to match the pixel boundaries, resulting in crisp boundaries for the children. If you do not want a Region to adjust these values to integers, set the `snapToPixel` property to false.

## Summary

A *layout pane* is a node that contains other nodes, which are known as its children (or child nodes). The responsibility of a layout pane is to lay out its children, whenever needed. A layout pane is also known as a *container* or a *layout container*. A layout pane has a *layout policy* that controls how the layout pane lays out its children. For example, a layout pane may lay out its children horizontally, vertically, or in any other fashion. JavaFX contains several layout-related classes. A layout pane computes the position and size of its children. The layout policy of a layout pane is a set of rules to compute the position and size of its children.

Objects of the following classes represent layout panes: `HBox`, `VBox`, `FlowPane`, `BorderPane`, `StackPane`, `TilePane`, `GridPane`, `AnchorPane`, and `TextFlow`. All layout pane classes inherits from the `Pane` class.

A `Group` has features of a container; for example, it has its own layout policy, coordinate system, and it is a subclass of the `Parent` class. However, its meaning is best reflected by calling it a *collection of nodes* or a *group*, rather than a *container*. It is used to manipulate a collection of nodes as a single node (or as a group). Transformations, effects, and properties applied to a `Group` are applied to all nodes in the `Group`. A `Group` has its own layout policy, which does not provide any specific layout to its children, except giving them their preferred size.

An `HBox` lays out its children in a single horizontal row. It lets you set the horizontal spacing between adjacent children, margins for any children, resizing behavior of children, etc. It uses 0px as the default spacing between adjacent children. The default width of the content area and `HBox` is wide enough to display all its children at their preferred widths and the default height is the largest of the heights of all its children.

A `VBox` lays out its children in a single vertical column. It lets you set the vertical spacing between adjacent children, margins for any children, resizing behavior of children, etc. It uses 0px as the default spacing between adjacent children. The default height of the content area of a `VBox` is tall enough to display all its children at their preferred heights, and the default width is the largest of the widths of all its children.

A `FlowPane` is a simple layout pane that lays out its children in rows or columns wrapping at a specified width or height. It lets its children flow horizontally or vertically, and hence the name “flow pane.” You can specify a preferred wrap length, which is the preferred width for a horizontal flow and the preferred height for a vertical flow, where the content is wrapped. A `FlowPane` is used in situations where the relative locations of children are not important: for example, displaying a series of pictures or buttons.

A `BorderPane` divides its layout area into five regions: top, right, bottom, left, and center. You can place at most one node in each of the five regions. The children in the top and bottom regions are resized to their preferred heights. Their widths are extended to fill the available extra horizontal space, provided the maximum widths of the children allow extending their widths beyond their preferred widths. The children in the right and left regions are resized to their preferred widths. Their heights are extended to fill the extra vertical space, provided the maximum heights of the children allow extending their heights beyond their preferred heights. The child node in the center will fill the rest of the available space in both directions.

A `StackPane` lays out its children in a stack of nodes. It provides a powerful means to overlay nodes. Children are drawn in the order they are added.

A `TilePane` lays out its children in a grid of uniformly sized cells, known as tiles. `TilePanes` work similar to `FlowPanes` with one difference: In a `FlowPane`, rows and columns can be of different heights and widths, whereas in a `TilePane`, all rows have the same heights and all columns have the same widths. The width of the widest child node and the height of the tallest child node are the default widths and heights of all tiles in a `TilePane`. The orientation of a `TilePane`, which can be set to horizontal or vertical, determines the direction of the flow for its content. By default, a `TilePane` has a horizontal orientation.

A `GridPane` lays out its children in a dynamic grid of cells arranged in rows and columns. The grid is dynamic because the number and size of cells in the grid are determined based on the number of children. They depend on the constraints set on children. Each cell in the grid is identified by its position in the column and row. The indexes for columns and rows start at 0. A child node may be placed anywhere in the grid spanning more than one cell. All cells in a row are of the same height. Cells in different rows may have different heights. All cells in a column are of the same width. Cells in different columns may have different widths. By default, a row is tall enough to accommodate the tallest child node in it. A column is wide enough to accommodate the widest child node in it. You can customize the size of each row and column. `GridPane` also allows for vertical spacing between rows and horizontal spacing between columns. For debug purposes, you can show the grid lines. Figure 10-41 shows three instances of the `GridPane`.

An `AnchorPane` lays out its children by anchoring the four edges of its children to its own four edges at a specified distance. An `AnchorPane` may be used for aligning children along one or more edges of the `AnchorPane` or for stretching children when the `AnchorPane` is resized.

The specified distance between the edges of the children and the edges of the `AnchorPane` is called the *anchor* constraint for the sides it is specified. When you anchor a child node to the two opposite edges (top/bottom or left/right), the children are resized to maintain the specified anchor distance as the `AnchorPane` is resized.

A `TextFlow` layout pane is designed to display rich text. The rich text is composed of multiple `Text` nodes. The `TextFlow` combines the text in all `Text` nodes to display in a single text flow. A new line character (`'\n'`) in the text of the `Text` child nodes indicates the start of a new paragraph. The text is wrapped at the width of the `TextFlow`.

## CHAPTER 11



# Model-View-Controller Pattern

In this chapter, you will learn:

- What the model-view-controller pattern is
- What other variants of the model-view-controller pattern are, such as the model-view-presenter pattern
- How to develop a JavaFX application using the model-view-presenter pattern

## What Is the Model-View-Controller Pattern?

JavaFX lets you create applications using GUI components. A GUI application performs three tasks: accepts inputs from the user, processes the input, and displays outputs. A GUI application contains two types of code:

- Domain code that deals with domain-specific data and business rules
- Presentation code that deals with manipulating user interface widgets

It is often required that the same data in a specific domain be presented in different forms. For example, you may have a web interface using HTML and a desktop interface using JavaFX to present the same data. For easy maintenance of the application code, it is often necessary to divide the application into two logical modules where one module contains presentation code and another domain code (domain-specific business logic and data). The division is made in such a way that the presentation module can see the domain module, but not vice versa. This type of division supports multiple presentations with the same domain code.

Model-view-controller (MVC) pattern is the oldest and the most popular pattern to model GUI applications to facilitate such a division. The MVC pattern consists of three components: *model*, *view*, and *controller*. Figure 11-1 shows a pictorial view of the MVC components and the interactions among them.

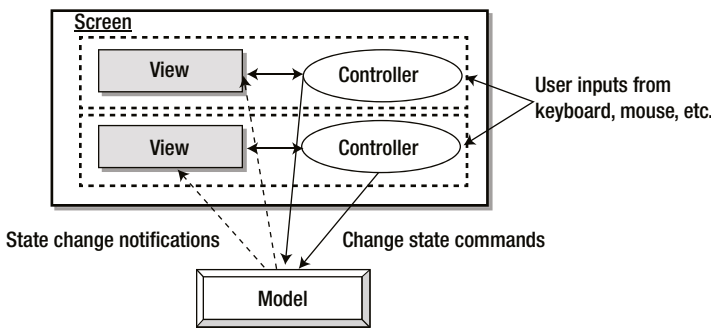
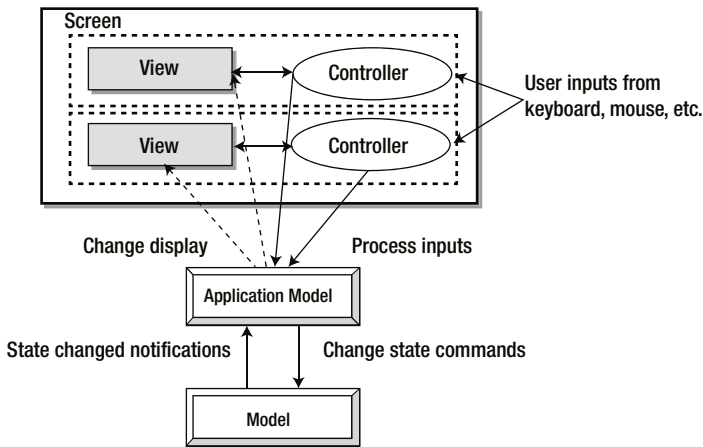

**Figure 11-1.** Interaction between participants in the classic MVC pattern

In MVC, the *model* consists of the domain objects that model the real world problems. The *view* and *controller* consist of the presentation objects that deal with the presentation such as input, output, and user interactions with GUI elements. The controller accepts the inputs from the users and decides what to do with it. That is, the user interacts with the controller directly. The view displays the output on the screen. Each view is associated with a unique controller and vice versa. Each widget on the screen is a view, which has a corresponding controller. Therefore, there are typically multiple view-controller pairs in a GUI screen. The model is not aware of any specific views and controllers. However, views and controllers are model specific. The controller commands the model to modify its state. The views and model always stay in sync. The model notifies views about changes in its state, so views can display the updated data. The model-to-view interaction is facilitated through an *observer* pattern. Keep in mind that the model is fully unaware of any specific views. The model provides a way for views to subscribe to its state change notifications. Any interested views subscribe to the model to receive state change notifications. The model notifies all views that had subscribed whenever a model's state changes.

What has been described so far about the MVC pattern is the original concept of MVC that was used in developing user interfaces in Smalltalk-80 language that was created in 1980. There have been many variants of Smalltalk. The concept in MVC that the presentation and domain logic should be separated in a GUI application still holds true. However, in MVC, dividing the responsibilities between three components had issues. Which component, for example, will have the logic to update the attributes of the view, such as changing the view color or disabling it, that depend on the state of the model? Views can have their own states. A list that displays a list of items has the index of the currently selected item. The selected index is the state of the view, not the model. A model may be associated with several views at one time, and it is not the responsibility of the model to store the state of all views.

The issues of which component in MVC has the responsibility of storing the view logic and state led to another variant of MVC called the Application Model MVC (AM-MVC). In AM-MVC, a new component, called *Application Model*, is introduced between the model and the view/controller. Its purpose is to contain presentation logic and the state, thus solving the issue of which component keeps the presentation logic and the state in the original MVC. The model in MVC is decoupled from the view, and this is also true in AM-MVC. Both use the same observer technique to keep the view and the model in sync. In AM-MVC, the Application Model was supposed to keep the view-related logic but was not allowed to access the view directly. This resulted in bulky and ugly code when the Application Model had to update the view attributes. Figure 11-2 shows a pictorial view of the AM-MVC components and the interactions among them.



**Figure 11-2.** Interaction among participants in the AM-MVC pattern

Later, modern graphical operating systems like Microsoft Windows and Mac OS offered native widgets, which users can interact with directly. These widgets combined the functions of the view and controller into one. This led to another variant of MVC, called the model-view-presenter (MVP) pattern. Modern widgets also support data binding, which helps keep the view and model in sync with fewer lines of code. Figure 11-3 shows a pictorial view of the MVP components and the interactions among them.

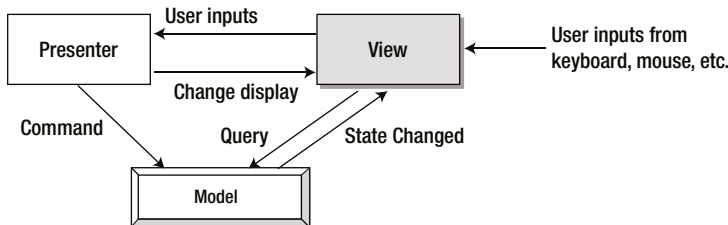

**Figure 11-3.** Interactions among participants in the MVP pattern

In MVC, each widget on the screen is a view, and it has its own unique controller. In MPV, the view is composed of several widgets. The view intercepts the inputs from the user and hands over the control to the presenter. Note that the view does not react to the user inputs. It only intercepts them. The view is also responsible for displaying the data from the model.

The presenter is notified by the view about the user inputs. It determines how to react to the user's input. The presenter is responsible for the presentation logic, manipulating the view, and issuing commands to the model. Once the presenter modifies the model, the view is updated using the observer pattern, as was done in MVC.

The model is responsible for storing domain-specific data and logic. Like MVC, it is independent of any views and presenters. The presenter commands the model to change, and the view updates itself when it receives *state-changed* notifications from the model.

There are some variants of MVP as well. They vary in the responsibility of the view and the presenter. In one variant, the view is responsible for all view-related logic without the help of the presenter. In another variant, the view is responsible for all the simple logic that can be handled declaratively, except when the logic is complex, which is handled by the presenter. In another variant, the presenter handles all view-related logic and manipulates the view. This variant is called *passive view MVP* in which the view is unaware of the model. Figure 11-4 shows a pictorial view of the components in MVP passive view and the interactions among them.

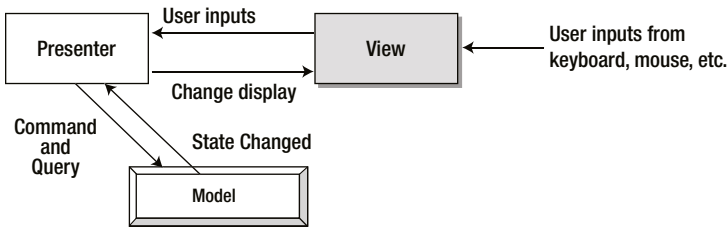

**Figure 11-4.** Interactions among the participants in the passive view MVP pattern

The concept of MVC that the presentation logic should be separated from the domain logic has been around for over 30 years, and it is going to stay in one form or another. All variants of MVC have been attempting to achieve the same function of what the classic MVC did, though in different ways. The variants vary from the classic MVC in the responsibilities of their components. When someone talks about MVC in a GUI application design, make sure you understand which variant of MVC is used and which components perform which tasks.

## A Model-View-Presenter Example

This section presents a detailed example that uses the MVP pattern.

### The Requirements

For the example here, you will develop a GUI application that will let the user enter the details of a person, validate the data, and save it. The form should contain:

- Person ID field: An autogenerated unique noneditable field
- First name field: An editable text field
- Last name field: An editable text field
- Birth date: An editable text field
- Age category: An autocomputed noneditable field based on the birth date
- Save button: A button to save the data
- Close button: A button to close the window

The personal data should be validated against the following rules:

- The first and last names must be at least one character long.
- If a birth date is entered, it must not be a future date.



## The Design

Three classes will represent the three components of an MVP:

- Person class
- PersonView and PersonPresenter classes

The Person class represents the model, the PersonView class the view, and the PersonPresenter class the presenter. As required by the MVP pattern, the Person class will be agnostic about the PersonView and the PersonPresenter classes. The PersonView and the PersonPresenter classes will interact with each other and they will use the Person class directly.

Let's divide the classes related to the model and the view logically by placing them in different Java packages. The `com.jdojo.mvc.model` package will contain model-related classes, and the `com.jdojo.mvc.view` package will contain the view-related classes. Figure 11-5 shows the finished window.

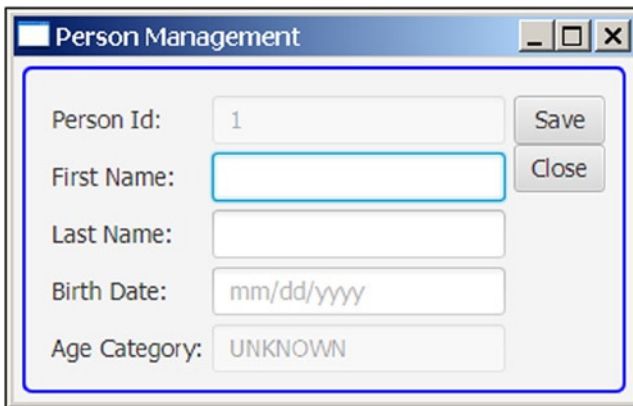

**Figure 11-5.** The initial screenshot of the person management window

## The Implementation

### The Model

Listing 11-1 contains the complete code for the Person class. The Person class contains the code for the domain data and the business rules. In real life you might want to separate the two into multiple classes. However, for a small application like this, let's keep them in one class.

**Listing 11-1.** The Person Class Used as the Model

```
// Person.java
package com.jdojo.mvc.model;

import java.time.LocalDate;
import java.time.temporal.ChronoUnit;
import java.util.ArrayList;
import java.util.List;
import java.util.concurrent.atomic.AtomicInteger;
import javafx.beans.property.ObjectProperty;
import javafx.beans.property.ReadOnlyIntegerWrapper;
```

```

import javafx.beans.property.SimpleObjectProperty;
import javafx.beans.property.SimpleStringProperty;
import javafx.beans.property.StringProperty;
import javafx.beans.property.ReadOnlyIntegerProperty;

public class Person {
    // An enum for age categories
    public enum AgeCategory {
        BABY, CHILD, TEEN, ADULT, SENIOR, UNKNOWN
    };

    private final ReadOnlyIntegerWrapper personId =
        new ReadOnlyIntegerWrapper(this, "personId", personSequence.incrementAndGet());
    private final StringProperty firstName =
        new SimpleStringProperty(this, "firstName", null);
    private final StringProperty lastName =
        new SimpleStringProperty(this, "lastName", null);
    private final ObjectProperty<LocalDate> birthDate =
        new SimpleObjectProperty<>(this, "birthDate", null);

    // Keeps track of last generated person id
    private static AtomicInteger personSequence = new AtomicInteger(0);

    public Person() {
        this(null, null, null);
    }

    public Person(String firstName, String lastName, LocalDate birthDate) {
        this.firstName.set(firstName);
        this.lastName.set(lastName);
        this.birthDate.set(birthDate);
    }

    /* personId Property */
    public final int getPersonId() {
        return personId.get();
    }

    public final ReadOnlyIntegerProperty personIdProperty() {
        return personId.getReadOnlyProperty();
    }

    /* firstName Property */
    public final String getFirstName() {
        return firstName.get();
    }

    public final void setFirstName(String firstName) {
        firstNameProperty().set(firstName);
    }
}

```

```

public final StringProperty firstNameProperty() {
    return firstName;
}

/* lastName Property */
public final String getLastName() {
    return lastName.get();
}

public final void setLastName(String lastName) {
    lastNameProperty().set(lastName);
}

public final StringProperty lastNameProperty() {
    return lastName;
}

/* birthDate Property */
public final LocalDate getBirthDate() {
    return birthDate.get();
}

public final void setBirthDate(LocalDate birthDate) {
    birthDateProperty().set(birthDate);
}

public final ObjectProperty<LocalDate> birthDateProperty() {
    return birthDate;
}

/* Domain specific business rules */
public boolean isValidBirthDate(LocalDate bdate) {
    return isValidBirthDate(bdate, new ArrayList<>());
}

/* Domain specific business rules */
public boolean isValidBirthDate(LocalDate bdate, List<String> errorList) {
    if (bdate == null) {
        return true;
    }

    // Birth date cannot be in the future
    if (bdate.isAfter(LocalDate.now())) {
        errorList.add("Birth date must not be in future.");
        return false;
    }

    return true;
}

```

```

/* Domain specific business rules */
public boolean isValidPerson(List<String> errorList) {
    return isValidPerson(this, errorList);
}

/* Domain specific business rules */
public boolean isValidPerson(Person p, List<String> errorList) {
    boolean isValid = true;

    String fn = p.firstName.get();
    if (fn == null || fn.trim().length() == 0) {
        errorList.add("First name must contain minimum one character.");
        isValid = false;
    }

    String ln = p.lastName.get();
    if (ln == null || ln.trim().length() == 0) {
        errorList.add("Last name must contain minimum one character.");
        isValid = false;
    }

    if (!isValidBirthDate(this.birthDate.get(), errorList)) {
        isValid = false;
    }

    return isValid;
}

/* Domain specific business rules */
public AgeCategory getAgeCategory() {
    if (birthDate.get() == null) {
        return AgeCategory.UNKNOWN;
    }

    long years = ChronoUnit.YEARS.between(birthDate.get(), LocalDate.now());
    if (years >= 0 && years < 2) {
        return AgeCategory.BABY;
    } else if (years >= 2 && years < 13) {
        return AgeCategory.CHILD;
    } else if (years >= 13 && years <= 19) {
        return AgeCategory.TEEN;
    } else if (years > 19 && years <= 50) {
        return AgeCategory.ADULT;
    } else if (years > 50) {
        return AgeCategory.SENIOR;
    } else {
        return AgeCategory.UNKNOWN;
    }
}

```

```

/* Domain specific business rules */
public boolean save(List<String> errorList) {
    boolean isSaved = false;
    if (isValidPerson(errorList)) {
        System.out.println("Saved " + this.toString());
        isSaved = true;
    }

    return isSaved;
}

@Override
public String toString() {
    return "[personId=" + personId.get() +
        ", firstName=" + firstName.get() +
        ", lastName=" + lastName.get() +
        ", birthDate=" + birthDate.get() + "]";
}
}

```

The Person class declares an AgeCategory enum to represent different ages:

```
public enum AgeCategory {BABY, CHILD, TEEN, ADULT, SENIOR, UNKNOWN};
```

The person ID, first name, last name, and birth date are represented by JavaFX properties. The personId property is declared read-only and it is autogenerated. Relevant setter and getter methods are provided for these properties.

The isValidBirthDate() and isValidPerson() methods are included to perform domain-specific validations. The getAgeCategory() method belongs to the Person class as it computes the age category of a person based on his birth date. I have made up some date ranges to divide the age of a person into different categories. You may be tempted to add this method to the view. However, you would then need to duplicate the logic inside this method for each view. The method uses the model data and computes a value. It knows nothing about views, so it belongs to the model, not to the view.

The save() method saves the personal data. The save method is trivial; it simply displays a message on the standard output if the personal data are valid. In a real world application, it would save the data to a database or a file.

## The View

The PersonView class shown in Listing 11-2 represents the view in this application. It is mainly responsible for displaying the data in the model.

**Listing 11-2.** The PersonView Class Used as the View

```

// PersonView.java
package com.jdojo.mvc.view;

import com.jdojo.mvc.model.Person;
import java.time.LocalDate;
import java.time.format.DateTimeFormatter;
import javafx.scene.control.Button;

```

```

import javafx.scene.control.Label;
import javafx.scene.control.TextField;
import javafx.scene.layout.GridPane;
import javafx.scene.layout.VBox;

public class PersonView extends GridPane {
    private final Person model;

    // Labels
    Label personIdLbl = new Label("Person Id:");
    Label fNameLbl = new Label("First Name:");
    Label lNameLbl = new Label("Last Name:");
    Label bDateLbl = new Label("Birth Date:");
    Label ageCategoryLbl = new Label("Age Category:");

    // Fields
    TextField personIdFld = new TextField();
    TextField fNameFld = new TextField();
    TextField lNameFld = new TextField();
    TextField bDateFld = new TextField();
    TextField ageCategoryFld = new TextField();

    // Buttons
    Button saveBtn = new Button("Save");
    Button closeBtn = new Button("Close");

    // Date format
    String dateFormat;

    public PersonView(Person model, String dateFormat) {
        this.model = model;
        this.dateFormat = dateFormat;
        layoutForm();
        initFieldData();
        bindFieldsToModel();
    }

    private void initFieldData() {
        // Id and names are populated using bindings.
        // Populate birth date and age category
        syncBirthDate();
    }

    private void layoutForm() {
        this.setHgap(5);
        this.setVgap(5);

        this.add(personIdLbl, 1, 1);
        this.add(fNameLbl, 1, 2);
        this.add(lNameLbl, 1, 3);
        this.add(bDateLbl, 1, 4);
        this.add(ageCategoryLbl, 1, 5);
    }
}

```

```

        this.add(personIdFld, 2, 1);
        this.add(fNameFld, 2, 2);
        this.add(lNameFld, 2, 3);
        this.add(bDateFld, 2, 4);
        this.add(ageCategoryFld, 2, 5);

        // Add buttons and make them the same width
        VBox buttonBox = new VBox(saveBtn, closeBtn);
        saveBtn.setMaxWidth(Double.MAX_VALUE);
        closeBtn.setMaxWidth(Double.MAX_VALUE);

        this.add(buttonBox, 3, 1, 1, 5);

        // Disable the personId field
        personIdFld.setDisable(true);
        ageCategoryFld.setDisable(true);

        // Set the prompt text for the birth date field
        bDateFld.setPromptText(dateFormat.toLowerCase());
    }

    public void bindFieldsToModel() {
        personIdFld.textProperty().bind(model.personIdProperty().asString());
        fNameFld.textProperty().bindBidirectional(model.firstNameProperty());
        lNameFld.textProperty().bindBidirectional(model.lastNameProperty());
    }

    public void syncBirthDate() {
        LocalDate bdate = model.getBirthDate();
        if (bdate != null) {
            bDateFld.setText(bdate.format(DateTimeFormatter.
                ofPattern(dateFormat)));
        }

        syncAgeCategory();
    }

    public void syncAgeCategory() {
        ageCategoryFld.setText(model.getAgeCategory().toString());
    }
}

```

The `PersonView` class inherits from the `GridPane` class. It contains an instance variable for each UI component. Its constructor takes the model (an instance of the `Person` class) and a date format as arguments. The date format is the format used to display the birth date. Note that the format for the birth date is view specific and it should be part of the view as such. The model knows nothing about the format in which the birth date is displayed by views.

The `initFieldData()` method initializes the view with the data. I used JavaFX bindings to bind the data in UI nodes to the model data except for the birth date and age category fields. This method synchronizes the birth date and the age category fields with the model. The `layoutForm()` method lays out the UI nodes in the grid pane. The `bindFieldsToModel()` method binds the person ID, first name, and last name `TextFields` to the corresponding data fields in the model, so they stay in sync. The `syncBirthDate()` method reads

the birth date from the model, formats it, and displays it in the view. The `syncAgeCategory()` method synchronizes the age category field, which is computed by the model based on the birth date.

Notice that the view, the `PersonView` class, does not know about the presenter, the `PersonPresenter` class. So how will the view and the presenter communicate? The role of a presenter is mainly to get the user's inputs from the view and act upon them. The presenter will have a reference to the view. It will add event listeners to the view, so it is notified when the data in the view change. In the event handlers, the presenter takes control and processes the inputs. If the application requires a reference to the presenter in the view, you can have that as an argument to the constructor of the view class. Alternatively, you can provide a setter method in the view class to set the presenter.

## The Presenter

The `PersonPresenter` class shown in Listing 11-3 represents the presenter in this application. It is mainly responsible for intercepting the new input in the view and processing it. It communicates directly with the model and the view.

**Listing 11-3.** The `PersonPresenter` Class Used as the Presenter

```
// PersonPresenter.java
package com.jdojo.mvc.view;

import com.jdojo.mvc.model.Person;
import java.time.LocalDate;
import java.time.format.DateTimeFormatter;
import java.time.format.DateTimeParseException;
import java.util.ArrayList;
import java.util.List;
import javafx.beans.value.ObservableValue;
import javafx.scene.Node;
import javafx.scene.Scene;
import javafx.scene.control.Button;
import javafx.scene.control.Label;
import javafx.scene.layout.StackPane;
import javafx.scene.layout.VBox;
import javafx.stage.Modality;
import javafx.stage.Stage;
import javafx.stage.StageStyle;

public class PersonPresenter {
    private final Person model;
    private final PersonView view;

    public PersonPresenter(Person model, PersonView view) {
        this.model = model;
        this.view = view;
        attachEvents();
    }

    private void attachEvents() {
        // We need to detect the birth date change when the bDate field loses
        // focus or the user presses the Enter key while it still has focus
    }
}
```



```

view.bDateFld.setOnAction(e -> handleBirthDateChange());
view.bDateFld.getScene().focusOwnerProperty()
    .addListener(this::focusChanged);

// Save the data
view.saveBtn.setOnAction(e -> saveData());

// Close the window when the Close button is pressed
view.closeBtn.setOnAction(e -> view.getScene().getWindow().hide());
}

public void focusChanged(ObservableValue<? extends Node> value,
    Node oldNode,
    Node newNode) {

    // The birth date field has lost focus
    if (oldNode == view.bDateFld) {
        handleBirthDateChange();
    }
}

private void handleBirthDateChange() {
    String bdateStr = view.bDateFld.getText();
    if (bdateStr == null || bdateStr.trim().equals("")) {
        model.setBirthDate(null);
        view.syncBirthDate();
    } else {
        try {
            DateTimeFormatter formatter = DateTimeFormatter.
                ofPattern(view.dateFormat);
            LocalDate bdate = LocalDate.parse(bdateStr, formatter);

            List<String> errorList = new ArrayList<>();
            if (model.isValidBirthDate(bdate, errorList)) {
                model.setBirthDate(bdate);
                view.syncAgeCategory();
            } else {
                this.showError(errorList);
                view.syncBirthDate();
            }
        }
        catch (DateTimeParseException e) {
            // Birth date is not in the specified date format
            List<String> errorList = new ArrayList<>();
            errorList.add("Birth date must be in the " +
                view.dateFormat.toLowerCase() + " format.");
            this.showError(errorList);

            // Refresh the view
            view.syncBirthDate();
        }
    }
}
}

```

```

private void saveData() {
    List<String> errorList = new ArrayList<>();
    boolean isSaved = model.save(errorList);
    if (!isSaved) {
        this.showError(errorList);
    }
}

public void showError(List<String> errorList) {
    String msg = "";
    if (errorList.isEmpty()) {
        msg = "No message to display.";
    } else {
        for (String s : errorList) {
            msg = msg + s + "\n";
        }
    }

    Label msgLbl = new Label(msg);
    Button okBtn = new Button("OK");
    VBox root = new VBox(new StackPane(msgLbl), new StackPane(okBtn));
    root.setSpacing(10);

    Scene scene = new Scene(root);
    Stage stage = new Stage(StageStyle.UTILITY);
    stage.initModality(Modality.WINDOW_MODAL);
    stage.setScene(scene);
    stage.initOwner(view.getScene().getWindow());

    // Set the Action listener for the OK button
    okBtn.setOnAction(e -> stage.close());

    stage.setTitle("Error");
    stage.sizeToScene();
    stage.showAndWait();
}
}

```

The constructor of the `PersonPresenter` class takes the model and the view as arguments. The `attachEvents()` method attaches event handlers to the UI components of the view. In this example you are not interested in intercepting all inputs in the view. But you are interested in the birth date changes and the clicking of the Save and Close buttons. You do not want to detect all edit changes in the birth date field. If you are interested in all changes in the birth date field, you would need to add a change listener for its text property. You want to detect changes only when the user is done entering the birth date. For this reason:

- You attach a focus listener to the scene and detect if the birth date has lost the focus.
- You attach an action listener to the birth date field, so you intercept the Enter key press while the field has focus.

This validates and refreshes the birth date and age category whenever the birth date field loses focus or the Enter key is pressed while focus is still in the field.

The `handleBirthDateChange()` method handles a change in the birth date field. It validates the birth date format before updating the model. It displays an error message to the user if the birth date is not valid. Finally, it tells the view to update the birth date and age category.

The `saveData()` method is called when the user clicks the Save button, and it commands the model to save the data. The `showError()` method does not belong to the presenter. Here you added it instead of creating a new view class. It is used to display an error message.

## Putting Them Together

Let's put the model, view, and presenter together to use them in an application. The program in Listing 11-4 creates the model, view, and presenter, glues them together, and displays the view in a window as shown in Figure 11-5. Notice that the view must be attached to a scene before the presenter is created. It is required because the presenter attaches a focus change listener to the scene. Creating the presenter before adding the view to the scene will result in a `NullPointerException`.

**Listing 11-4.** The `PersonApp` Class Uses the Model, View, and Presenter to Create a GUI Application

```
// PersonApp.java
package com.jdojo.mvc;

import com.jdojo.mvc.view.PersonView;
import com.jdojo.mvc.view.PersonPresenter;
import com.jdojo.mvc.model.Person;
import javafx.application.Application;
import javafx.scene.Scene;
import javafx.stage.Stage;

public class PersonApp extends Application {
    public static void main(String[] args) {
        Application.launch(args);
    }

    @Override
    public void start(Stage stage) {
        Person model = new Person();
        String dateFormat = "MM/dd/yyyy";
        PersonView view = new PersonView(model, dateFormat);

        // Must set the scene before creating the presenter that uses
        // the scene to listen for the focus change
        Scene scene = new Scene(view);

        PersonPresenter presenter = new PersonPresenter(model, view);
        view.setStyle("-fx-padding: 10;" +
                    "-fx-border-style: solid inside;" +
                    "-fx-border-width: 2;" +
```

```

        "-fx-border-insets: 5;" +
        "-fx-border-radius: 5;" +
        "-fx-border-color: blue;");

    stage.setScene(scene);
    stage.setTitle("Person Management");
    stage.show();
}
}

```

## Summary

It is often required that the same domain data be presented in different forms. For example, you may have a web interface using HTML and a desktop interface using JavaFX to present the same data. For easy maintenance of the application code, it is often necessary to divide the application into two logical modules where one module contains presentation code and another domain code (domain-specific business logic and data). The division is made in such a way that the presentation module can see the domain module, but not vice versa. This type of division supports multiple presentations with the same domain code. The MVC pattern is the oldest and the most popular pattern to model GUI applications to facilitate such a division. The MVC pattern consists of three components: model, view, and controller.

In MVC, the model consists of the domain objects that model the real world problems. The view and controller consist of the presentation objects that deal with the presentation such as input, output, and user interactions with GUI elements. The controller accepts the inputs from the users and decides what to do with them. That is, the user interacts with the controller directly. The view displays the output on the screen. Each view is associated with a unique controller and vice versa. Each widget on the screen is a view, which has a corresponding controller. In MVC, dividing the responsibilities between three components created issues. Which component, for example, would have the logic to update the attributes of the view, such as changing the view color or disabling it, that depend on the state of the model?

The issues for which component in MVC has the responsibility storing the view logic and the state led to another variant of MVC called the Application Model MVC. In AM-MVC, a new component, called the Application Model, was introduced between the model and the view/controller. Its purpose is to contain presentation logic and the state, thus solving the issue of which component keeps the presentation logic and state in the original MVC.

Later, modern graphical operating systems like Microsoft Windows and Mac OS offered native widgets, which users can interact with directly. These widgets combined the functions of the view and controller into one. This led to another variant of MVC, called the model-view-presenter pattern.

In MVC, each widget on the screen is a view and it has its unique controller. In MVP, the view is composed of several widgets. The view intercepts the inputs from the user and hands over the control to the presenter. Note that the view does not react to the user's inputs; it only intercepts them. The presenter is notified by the view about the user's inputs and determines how to react to them. The presenter is responsible for the presentation logic, manipulating the view, and issuing commands to the model. Once the presenter modifies the model, the view is updated using the observer pattern, as was done in MVC.

There are some variants of MVP as well. They vary in the responsibility of the view and the presenter. In one variant, the view is responsible for all view-related logic without the help of the presenter. In another variant, the view is responsible for all the simple logic that can be handled declaratively, except when the logic is complex, which is handled by the presenter. In another variant, the presenter handles all view-related logic and manipulates the view. This variant is called passive view MVP, in which the view is unaware of the model.

The next chapter will introduce you to controls that are used to build the view in JavaFX applications.

## CHAPTER 12



# Understanding Controls

In this chapter, you will learn:

- What a control is in Java
- About classes whose instances represent controls in JavaFX
- About controls such as Label, Button, CheckBox, RadioButton, Hyperlink, ChoiceBox, ComboBox, ListView, ColorPicker, DatePicker, TextField, TextArea, and Menu
- How to style controls using a CSS
- How to use the FileChooser and DirectoryChooser dialogs

## What Is a Control?

JavaFX lets you create applications using GUI components. An application with a GUI performs three tasks:

- Accepts inputs from the user through input devices such as a keyboard or a mouse
- Processes the inputs (or takes actions based on the input)
- Displays outputs

The UI provides a means to exchange information in terms of input and output between an application and its users. Entering text using a keyboard, selecting a menu item using a mouse, clicking a button, or other actions are examples of providing input to a GUI application. The application displays outputs on a computer monitor using text, charts, dialog boxes, and so forth.

Users interact with a GUI application using graphical elements called *controls* or *widgets*. Buttons, labels, text fields, text area, radio buttons, and check boxes are a few examples of controls. Devices like a keyboard, a mouse, and a touch screen are used to provide input to controls. Controls can also display output to the users. Controls generate events that indicate an occurrence of some kind of interaction between the user and the control. For example, pressing a button using a mouse or a spacebar generates an action event indicating that the user has pressed the button.

JavaFX provides a rich set of easy-to-use controls. Controls are added to layout panes that position and size them. Layout panes were discussed in Chapter 10. This chapter discusses how to use the controls available in JavaFX.

Typically, the MVP pattern (discussed in Chapter 11) is used to develop a GUI application in JavaFX. MVP requires you to have at least three classes and place your business logic in a certain way and in certain classes. Generally, this bloats the application code, although for the right reason. This chapter will focus on the different types of controls, not on learning the MVP pattern. You will embed classes required for MVP patterns into one class to keep the code brief and save a lot of space in this book as well!

## Understanding Control Classes Hierarchy

Each control in JavaFX is represented by an instance of a class. If multiple controls share basic features, they inherit from a common base class. Control classes are included in the `javafx.scene.control` package. A control class is a subclass, direct or indirect, of the `Control` class, which in turn inherits from the `Region`. Recall that the `Region` class inherits from the `Parent` class. Therefore, technically, a `Control` is also a `Parent`. All our discussions about the `Parent` and `Region` classes in the previous chapters also apply to all control-related classes.

A `Parent` can have children. Typically, a control is composed of another node (sometimes, multiple nodes), which is its child node. Control classes do not expose the list of its children through the `getChildren()` method, and therefore, you cannot add any children to them.

Control classes expose the list of their internal unmodifiable children through the `getChildrenUnmodifiable()` method, which returns an `ObservableList<Node>`. You are not required to know about the internal children of a control to use the control. However, if you need the list of their children, the `getChildrenUnmodifiable()` method will give you that.

Figure 12-1 shows a class diagram for classes of some commonly used controls. The list of control classes is a lot bigger than the one shown in the class diagram.

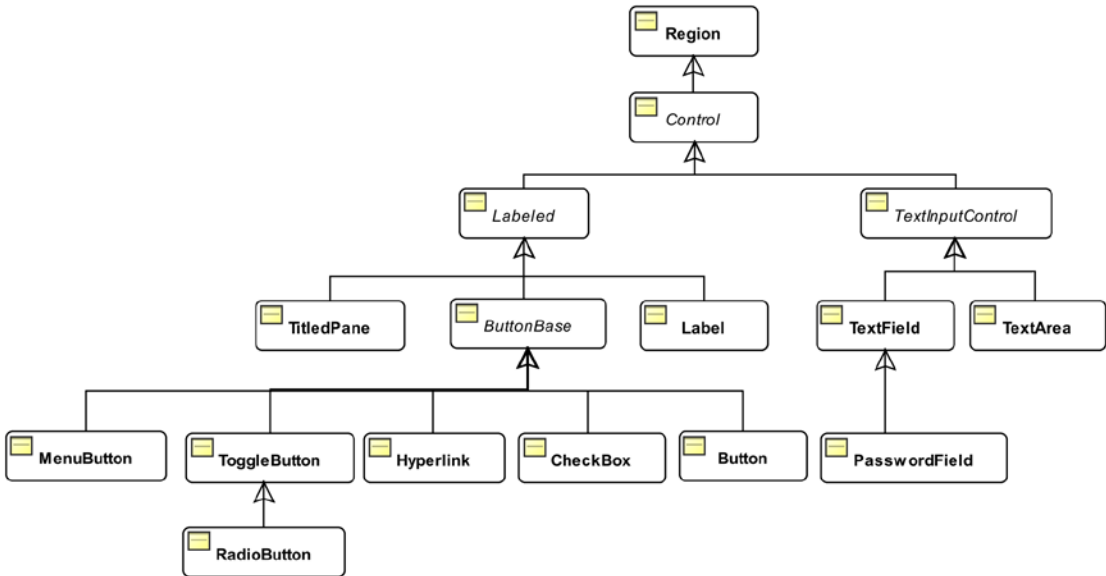

**Figure 12-1.** A class diagram for control classes in JavaFX

The `Control` class is the base class for all controls. It declares three properties, as shown in Table 12-1, that are common to all controls.

**Table 12-1.** Properties Declared in the Control Class

| Property    | Type                        | Description                                 |
|-------------|-----------------------------|---|
| contextMenu | ObjectProperty<ContextMenu> | Specifies the content menu for the control. |
| skin        | ObjectProperty<Skin<?>>     | Specifies the skin for the control.         |
| tooltip     | ObjectProperty<Tooltip>     | Specifies the tool tip for the control.     |

The `contextMenu` property specifies the context menu for the control. A context menu gives a list of choices to the user. Each choice is an action that can be taken on the control in its current state. Some controls have their default context menus. For example, a `TextField`, when right-clicked, displays a context menu with choices like Undo, Cut, Copy, and Paste. Typically, a context menu is displayed when the user presses a combination of keys (e.g., Shift + F10 on Windows) or clicks the mouse (right-click on Windows) when the control has focus. I will revisit the `contextMenu` property when I discuss the text input controls.

At the time of this writing, JavaFX doesn't allow access or customization of the default context menu for controls. The `contextMenu` property is `null` even if the control has a default context menu. When you set the `contextMenu` property, it replaces the default context for the control. Note that not all controls have a default context menu and a context menu is not suitable for all controls. For example, a `Button` control does not use a context menu.

The visual appearance of a control is known as its *skin*. A skin responds to the state changes in a control by changing its visual appearance. A skin is represented by an instance of the `Skin` interface. The `Control` class implements the `Skinnable` interface, giving all controls the ability to use a skin.

The `skin` property in the `Control` class specifies the custom skin for a control. Developing a new skin is not an easy task. For the most part, you can customize the appearance of a control using CSS styles. All controls can be styled using CSS. The `Control` class implements the `Styleable` interface, so all controls can be styled. Please refer to Chapter 8 for more details on how to use a CSS. I will discuss some commonly used CSS attributes for some controls in this chapter.

Controls can display a short message called a *tool tip* when the mouse hovers over the control for a short period. An object of the `Tooltip` class represents a tool tip in JavaFX. The `tooltip` property in the `Control` class specifies the tool tip for a control.

## Labeled Controls

A labeled control contains a read-only textual content and optionally a graphic as part of its UI. `Label`, `Button`, `CheckBox`, `RadioButton`, and `Hyperlink` are some examples of labeled controls in JavaFX. All labeled controls are inherited, directly or indirectly, from the `Labeled` class, which is declared abstract. The `Labeled` class inherits from the `Control` class. Figure 12-2 shows a class diagram for labeled controls. Some of the classes have been left out in the diagram for brevity.

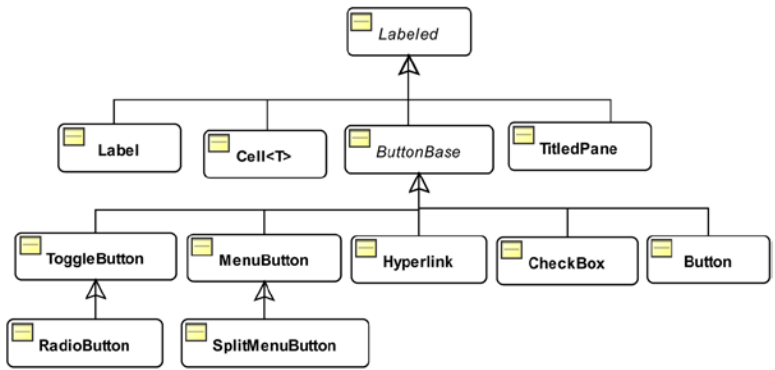

**Figure 12-2.** A class diagram for labeled control classes

The Labeled class declares text and graphic properties to represent the textual and graphic contents, respectively. It declares several other properties to deal with the visual aspects of its contents, for example, alignment, font, padding, and text wrapping. Table 12-2 contains the list of those properties with their brief descriptions. I will discuss some of these properties in the subsequent sections.

**Table 12-2.** Properties Declared in the Labeled Class

| Property       | Type                           | Description   |
|----------------|--------------------------------|---|
| alignment      | ObjectProperty<Pos>            | It specifies the alignment of the content of the control within the content area. Its effect is visible when the content area is bigger than the content (text + graphic). The default value is Pos.CENTER_LEFT.  |
| contentDisplay | ObjectProperty<ContentDisplay> | It specifies positioning of the graphic relative to the text.   |
| ellipsisString | StringProperty                 | It specifies the string to display for the ellipsis when the text is truncated because the control has a smaller size than the preferred size. The default value is ". . ." for most locales. Specifying an empty string for this property does not display an ellipsis string in truncated text. |
| font           | ObjectProperty<Font>           | It specifies the default font for the text.   |
| graphic        | ObjectProperty<Node>           | It specifies an optional icon for the control.  |
| graphicTextGap | DoubleProperty                 | It specifies the amount of text between the graphic and text.   |
| labelPadding   | ReadOnlyObjectProperty<Insets> | It is the padding around the content area of the control. By default, it is Insets.EMPTY.   |

(continued)

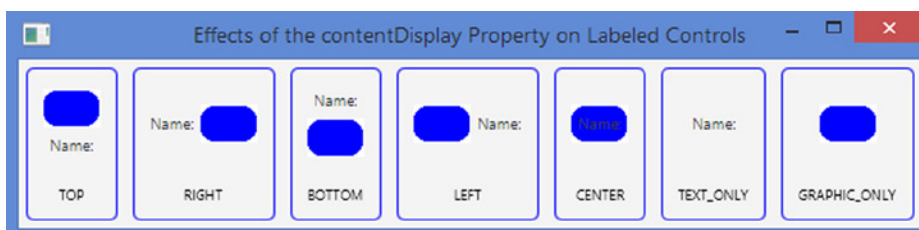

**Table 12-2.** (continued)

| Property        | Type                          | Description   |
|-----------------|-------------------------------|---|
| lineSpacing     | DoubleProperty                | It specifies the space between adjacent lines when the control displays multiple lines.   |
| mnemonicParsing | BooleanProperty               | It enables or disables text parsing to detect a mnemonic character. If it is set to true, the text for the control is parsed for an underscore (_) character. The character following the first underscore is added as the mnemonic for the control. Pressing the Alt key on Windows computers highlights mnemonics for all controls. |
| textAlignment   | ObjectProperty<TextAlignment> | It specifies the text alignment within the text bounds for multiline text.  |
| textFill        | ObjectProperty<Paint>         | It specifies the text color.  |
| textOverrun     | ObjectProperty<OverrunStyle>  | It specifies how to display the text when the text content exceeds the available space.   |
| text            | StringProperty                | It specifies the text content.  |
| underline       | BooleanProperty               | It specifies whether the text content should be underlined.   |
| wrapText        | BooleanProperty               | It specifies whether the text should be wrapped if the text cannot be displayed in one line.  |

## Positioning Graphic and Text

The `contentDisplay` property of labeled controls specifies the positioning of the graphic relative to the text. Its value is one of the constants of the `ContentDisplay` enum: `TOP`, `RIGHT`, `BOTTOM`, `LEFT`, `CENTER`, `TEXT_ONLY`, and `GRAPHIC_ONLY`. If you do not want to display the text or the graphic, you can use the `GRAPHIC_ONLY` and `TEXT_ONLY` values instead of setting the text to an empty string and the graphic to `null`. Figure 12-3 shows the effects of using different values for the `contentDisplay` property of a `Label`. The `Label` uses `Name:` as the text and a blue rectangle as the graphic. The value for the `contentDisplay` property is displayed at the bottom of each instance.

**Figure 12-3.** Effects of the `contentDisplay` property on labeled controls

## Understanding Mnemonics and Accelerators

Labeled controls support keyboard *mnemonics*, which is also known as a *keyboard shortcut* or *keyboard indicator*. A mnemonic is a key that sends an `ActionEvent` to the control. The mnemonic key is often pressed in combination with a modifier key such as an Alt key. The modifier key is platform dependent; however, it is usually an Alt key. For example, suppose you set the C key as a mnemonic for a Close button. When you press Alt + C, the Close button is activated.

Finding the documentation about mnemonics in JavaFX is not easy. It is buried in the documentation for the `Labeled` and `Scene` classes. Setting a mnemonic key for a labeled control is easy. You need to precede the mnemonic character with an underscore in the text content and make sure that the `mnemonicParsing` property for the control is set to true. The first underscore is removed and the character following it is set as the mnemonic for the control. For some labeled controls, the mnemonic parsing is set to true by default, and for others, you will need to set it.

---

■ **Tip** Mnemonics are not supported on all platforms. Mnemonic characters in the text for controls are not underlined, at least on Windows, until the Alt key is pressed.

---

The following statement will set the C key as the mnemonic for the Close button:

```
// For Button, mnemonic parsing is true by default
Button closeBtn = new Button("_Close");
```

When you press the Alt key, the mnemonic characters for all controls are underlined and pressing the mnemonic character for any controls will set focus to the control and send it an `ActionEvent`.

JavaFX provides the following four classes in the `javafx.scene.input` package to set mnemonics for all types of controls programmatically:

- `Mnemonic`
- `KeyCombination`
- `KeyCharacterCombination`
- `KeyCodeCombination`

An object of the `Mnemonic` class represents a mnemonic. An object of the `KeyCombination` class, which is declared abstract, represents the key combination for a mnemonic. The `KeyCharacterCombination` and `KeyCodeCombination` classes are subclasses of the `KeyCombination` class. Use the former to construct a key combination using a character; use the latter to construct a key combination using a key code. Note that not all keys on the keyboard represent characters. The `KeyCodeCombination` class lets you create a key combination for any key on the keyboard.

The `Mnemonic` object is created for a node and is added to a `Scene`. When the `Scene` receives an unconsumed key event for the key combination, it sends an `ActionEvent` to the target node.

The following snippet of code achieves the same result that was achieved using one statement in the above example:

```
Button closeBtn = new Button("Close");

// Create a KeyCombination for Alt + C
KeyCombination kc = new KeyCodeCombination(KeyCode.C, KeyCombination.ALT_DOWN);
```

```
// Create a Mnemonic object for closeBtn
Mnemonic mnemonic = new Mnemonic(closeBtn, kc);

Scene scene = create a scene...;
scene.addMnemonic(mnemonic); // Add the mnemonic to the scene
```

The `KeyCharacterCombination` class can also be used to create a key combination for Alt + C:

```
KeyCombination kc = new KeyCharacterCombination("C", KeyCombination.ALT_DOWN);
```

The `Scene` class supports accelerator keys. An accelerator key, when pressed, executes a `Runnable` task. Notice the difference between mnemonics and accelerator keys. A mnemonic is associated with a control, and pressing its key combination sends an `ActionEvent` to the control. An accelerator key is not associated with a control, but rather to a task. The `Scene` class maintains an `ObservableMap<KeyCombination, Runnable>`, whose reference can be obtained using the `getAccelerators()` method.

The following snippet of code adds an accelerator key (Ctrl + X on Windows and Meta + X on Mac) to a `Scene`, which closes the window associated with the `Scene`. The `SHORTCUT` key represents the shortcut key on the platform—Ctrl on Windows and Meta on Mac:

```
Scene scene = create a scene object...;
...
KeyCombination kc = new KeyCodeCombination(KeyCode.X,
                                           KeyCombination.SHORTCUT_DOWN);
Runnable task = () -> scene.getWindow().hide();
scene.getAccelerators().put(kc, task);
```

The program in Listing 12-1 shows how to use mnemonics and accelerator keys. Press Alt + 1 and Alt + 2 to activate Button 1 and Button 2, respectively. Pressing these buttons changes the text for the Label. Pressing the shortcut key + X will close the window.

**Listing 12-1.** Using Mnemonics and Accelerator Keys

```
// MnemonicTest.java
package com.jdojo.control;

import javafx.application.Application;
import javafx.scene.Scene;
import javafx.scene.control.Button;
import javafx.scene.control.Label;
import javafx.scene.input.KeyCode;
import javafx.scene.input.KeyCodeCombination;
import javafx.scene.input.KeyCombination;
import javafx.scene.input.Mnemonic;
import javafx.scene.layout.VBox;
import javafx.stage.Stage;

public class MnemonicTest extends Application {
    public static void main(String[] args) {
        Application.launch(args);
    }
}
```

```

@Override
public void start(Stage stage) {
    VBox root = new VBox();
    root.setSpacing(10);
    root.setStyle("-fx-padding: 10;" +
        "-fx-border-style: solid inside;" +
        "-fx-border-width: 2;" +
        "-fx-border-insets: 5;" +
        "-fx-border-radius: 5;" +
        "-fx-border-color: blue;");

    Scene scene = new Scene(root);
    Label msg = new Label("Press Ctrl + X on Windows \nand " +
        "\nMeta + X on Mac to close the window");
    Label lbl = new Label("Press Alt + 1 or Alt + 2");

    // Use Alt + 1 as the mnemonic for Button 1
    Button btn1 = new Button("Button _1");
    btn1.setOnAction(e -> lbl.setText("Button 1 clicked!"));

    // Use Alt + 2 as the mnemonic key for Button 2
    Button btn2 = new Button("Button 2");
    btn2.setOnAction(e -> lbl.setText("Button 2 clicked!"));
    KeyCombination kc = new KeyCombination(KeyCode.DIGIT2,
        KeyCombination.ALT_DOWN);
    Mnemonic mnemonic = new Mnemonic(btn2, kc);
    scene.addMnemonic(mnemonic);

    // Add an accelerator key to the scene
    KeyCombination kc4 =
        new KeyCombination(KeyCode.X, KeyCombination.SHORTCUT_DOWN);
    Runnable task = () -> scene.getWindow().hide();
    scene.getAccelerators().put(kc4, task);

    // Add all children to the VBox
    root.getChildren().addAll(msg, lbl, btn1, btn2);

    stage.setScene(scene);
    stage.setTitle("Using Mnemonics and Accelerators");
    stage.show();
}
}

```

## Understanding the *Label* Control

An instance of the `Label` class represents a label control. As the name suggests, a `Label` is simply a label that is used to identify or describe another component on a screen. It can display a text, an icon, or both. Typically, a `Label` is placed next to (to the right or left) or at the top of the node it describes.

A `Label` is not focus traversable. That is, you cannot set the focus to a `Label` using the `Tab` key. A `Label` control does not generate any interesting events that are typically used in an application.

A Label control can also be used to display text in situations where it is acceptable to truncate the text if enough space is not available to display the entire text. Please refer to the API documentation on the `textOverflow` and `ellipsisString` properties of the `Labeled` class for more details on how to control the text truncation behavior in a Label control.

Figure 12-4 shows a window with two Label controls with text `First Name:` and `Last Name:`. The Label with the text `First Name:` is an indicator for the user that he should enter a first name in the field that is placed right next to it. A similar argument goes for the `Last Name:` Label control.

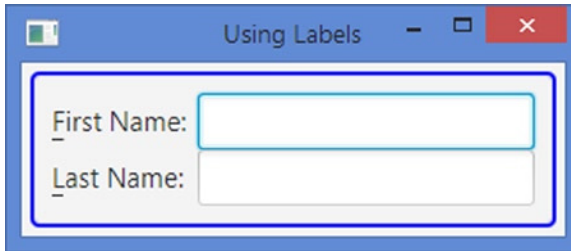

**Figure 12-4.** A window with two Label controls

The Label class has a very useful `labelFor` property of `ObjectProperty<Node>` type. It is set to another node in the scene graph. A Label control can have a mnemonic. Mnemonic parsing for Label controls is set to `false` by default. When you press the mnemonic key for a Label, the focus is set to the `labelFor` node for that Label. The following snippet of code creates a `TextField` and a `Label`. The Label sets a mnemonic, enables mnemonic parsing, and sets the `TextField` as its `labelFor` property. When the `Alt + F` keys are pressed, focus is moved to the `TextField`:

```
TextField fNameFld = new TextField();
Label fNameLbl = new Label("_First Name:"); // F is mnemonic
fNameLbl.setLabelFor(fNameFld);
fNameLbl.setMnemonicParsing(true);
```

The program in Listing 12-2 produces the screen shown in Figure 12-4. Press `Alt + F` and `Alt + L` to shift focus between the two `TextField` controls.

**Listing 12-2.** Using the Label Control

```
// LabelTest.java
package com.jdojo.control;

import javafx.application.Application;
import javafx.scene.Scene;
import javafx.scene.control.Label;
import javafx.scene.control.TextField;
import javafx.scene.layout.GridPane;
import javafx.stage.Stage;

public class LabelTest extends Application {
    public static void main(String[] args) {
        Application.launch(args);
    }
}
```

```

@Override
public void start(Stage stage) {
    TextField fNameFld = new TextField();
    Label fNameLbl = new Label("_First Name:");
    fNameLbl.setLabelFor(fNameFld);
    fNameLbl.setMnemonicParsing(true);

    TextField lNameFld = new TextField();
    Label lNameLbl = new Label("_Last Name:");
    lNameLbl.setLabelFor(lNameFld);
    lNameLbl.setMnemonicParsing(true);

    GridPane root = new GridPane();
    root.addRow(0, fNameLbl, fNameFld);
    root.addRow(1, lNameLbl, lNameFld);
    root.setStyle("-fx-padding: 10;" +
        "-fx-border-style: solid inside;" +
        "-fx-border-width: 2;" +
        "-fx-border-insets: 5;" +
        "-fx-border-radius: 5;" +
        "-fx-border-color: blue;");

    Scene scene = new Scene(root);
    stage.setScene(scene);
    stage.setTitle("Using Labels");
    stage.show();
}
}

```

## Understanding Buttons

JavaFX provides three types of controls that represent buttons:

- Buttons to execute commands
- Buttons to make choices
- Buttons to execute commands as well as make choices

All button classes inherit from the `ButtonBase` class. Please refer to Figure 12-2 for a class diagram. All types of buttons support the `ActionEvent`. Buttons trigger an `ActionEvent` when they are activated. A button can be activated in different ways, for example, by using a mouse, a mnemonic, an accelerator key, or other key combinations.

A button that executes a command when activated is known as a *command button*. The `Button`, `Hyperlink`, and `MenuItem` classes represent command buttons. A `MenuItem` lets the user execute a command from a list of commands. Buttons used for presenting different choices to users are known as *choice buttons*. The `ToggleButton`, `CheckBox`, and `RadioButton` classes represent choice buttons. The third kind of button is a hybrid of the first two kinds. They let users execute a command or make choices. The `SplitMenuItem` class represents a hybrid button.

---

■ **Tip** All buttons are labeled controls. Therefore, they can have a textual content, a graphic, or both. All types of buttons are capable of firing an `ActionEvent`.

---

## Understanding Command Buttons

You have already used command buttons in several instances, for example, a Close button to close a window. In this section, I will discuss buttons that are used as command buttons.

### Understanding the Button Control

An instance of the `Button` class represents a command button. Typically, a `Button` has text as its label and an `ActionEvent` handler is registered to it. The `mnemonicParsing` property for the `Button` class is set to `true` by default.

A `Button` can be in one of three modes:

- A normal button
- A default button
- A cancel button

For a normal button, its `ActionEvent` is fired when the button is activated. For a default button, the `ActionEvent` is fired when the Enter key is pressed and no other node in the scene consumes the key press. For a cancel button, the `ActionEvent` is fired when the Esc key is pressed and no other node in the scene consumes the key press.

By default, a `Button` is a normal button. The default and cancel modes are represented by the `defaultButton` and `cancelButton` properties. You would set one of these properties to `true` to make a button a default or cancel button. By default, both properties are set to `false`.

The following snippet of code creates a normal `Button` and adds an `ActionEvent` handler. When the button is activated, for example, by clicking using a mouse, the `newDocument()` method is called:

```
// A normal button
Button newBtn = new Button("New");
newBtn.setOnAction(e -> newDocument());
```

The following snippet of code creates a default button and adds an `ActionEvent` handler. When the button is activated, the `save()` method is called. Note that a default `Button` is also activated by pressing the Enter key if no other node in the scene consumes the key press:

```
// A default button
Button saveBtn = new Button("Save");
saveBtn.setDefaultButton(true); // Make it a default button
saveBtn.setOnAction(e -> save());
```

The program in Listing 12-3 creates a normal button, a default button, and a cancel button. It adds an `ActionEvent` listener to all three buttons. Notice that all buttons have a mnemonic (e.g., N for the New button). When the buttons are activated, a message is displayed in a `Label`. You can activate the buttons by different means:

- Clicking on buttons
- Setting focus to the buttons using the Tab key and pressing the spacebar
- Pressing Alt key and their mnemonics
- Pressing the Enter key to activate the Save button
- Pressing Esc key to activate the Cancel button

No matter how you activate the buttons, their `ActionEvent` handler is called. Typically, the `ActionEvent` handler for a button contains the command for the button.

**Listing 12-3.** Using the Button Class to Create Command Buttons

```
// ButtonTest.java
package com.jdojo.control;

import javafx.application.Application;
import javafx.scene.Scene;
import javafx.scene.control.Button;
import javafx.scene.control.Label;
import javafx.scene.layout.HBox;
import javafx.scene.layout.VBox;
import javafx.stage.Stage;

public class ButtonTest extends Application {
    Label msgLbl = new Label("Press Enter or Esc key to see the message");

    public static void main(String[] args) {
        Application.launch(args);
    }

    @Override
    public void start(Stage stage) {
        // A normal button with N as its mnemonic
        Button newBtn = new Button("_New");
        newBtn.setOnAction(e -> newDocument());

        // A default button with S as its mnemonic
        Button saveBtn = new Button("_Save");
        saveBtn.setDefaultButton(true);
        saveBtn.setOnAction( e -> save());

        // A cancel button with C as its mnemonic
        Button cancelBtn = new Button("_Cancel");
        cancelBtn.setCancelButton(true);
        cancelBtn.setOnAction(e -> cancel());
    }
}
```



```

        HBox buttonBox = new HBox(newBtn, saveBtn, cancelBtn);
        buttonBox.setSpacing(15);
        VBox root = new VBox(msgLbl, buttonBox);
        root.setSpacing(15);
        root.setStyle("-fx-padding: 10;" +
                    "-fx-border-style: solid inside;" +
                    "-fx-border-width: 2;" +
                    "-fx-border-insets: 5;" +
                    "-fx-border-radius: 5;" +
                    "-fx-border-color: blue;");

        Scene scene = new Scene(root);
        stage.setScene(scene);
        stage.setTitle("Command Buttons");
        stage.show();
    }

    public void newDocument() {
        msgLbl.setText("Creating a new document...");
    }

    public void save() {
        msgLbl.setText("Saving...");
    }

    public void cancel() {
        msgLbl.setText("Cancelling...");
    }
}

```

---

■ **Tip** It is possible to set more than one button in a scene as a default or cancel button. However, only the first one is used. It is poor designing to declare multiple buttons as default and cancel buttons in a scene. By default, JavaFX highlights the default button with a light shade of color to give it a unique look. You can customize the appearance of default and cancel buttons using CSS styles. Setting the same button as a default button and a cancel button is also allowed, but it is a sign of bad design when this is done.

---

The default CSS style-class name for a `Button` is `button`. The `Button` class supports two CSS pseudo-classes: `default` and `cancel`. You can use these pseudo-classes to customize the look for default and cancel buttons. The following CSS style will set the text color for default buttons to blue and cancel buttons to gray:

```

.button:default {
    -fx-text-fill: blue;
}

.button:cancel {
    -fx-text-fill: gray;
}

```

---

■ **Tip** You can use CSS styles to create stylish buttons. Please visit the web site at <http://fxexperience.com/2011/12/styling-fx-buttons-with-css/> for examples.

---

## Understanding the Hyperlink Control

An instance of the `Hyperlink` class represents a hyperlink control, which looks like a hyperlink in a web page. In a web page, a hyperlink is used to navigate to another web page. However, in JavaFX, an `ActionEvent` is triggered when a `Hyperlink` control is activated, for example, by clicking it, and you are free to perform any action in the `ActionEvent` handler.

A `Hyperlink` control is simply a button styled to look like a hyperlink. By default, mnemonic parsing is off. A `Hyperlink` control can have focus, and by default, it draws a dashed rectangular border when it has focus. When the mouse cursor hovers over a `Hyperlink` control, the cursor changes to a hand and its text is underlined.

The `Hyperlink` class contains a `visited` property of `BooleanProperty` type. When a `Hyperlink` control is activated for the first time, it is considered “visited” and the `visited` property is set to `true` automatically. All visited hyperlinks are shown in a different color than the not visited ones. You can also set the `visited` property manually using the `setVisited()` method of the `Hyperlink` class.

The following snippet of code creates a `Hyperlink` control with the text “JDojo” and adds an `ActionEvent` handler for the `Hyperlink`. When the `Hyperlink` is activated, the [www.jdojo.com](http://www.jdojo.com) web page is opened in a `WebView`, which is another JavaFX control to display a web page. I will discuss the `WebView` control in Chapter 16; here I will use it without any explanation:

```
Hyperlink jdojoLink = new Hyperlink("JDojo");
WebView webview = new WebView();
jdojoLink.setOnAction(e -> webview.getEngine().load("http://www.jdojo.com"));
```

The program in Listing 12-4 adds three `Hyperlink` controls to the top region of a `BorderPane`. A `WebView` control is added in the center region. When you click one of the hyperlinks, the corresponding web page is displayed.

### **Listing 12-4.** Using the `Hyperlink` Control

```
// HyperlinkTest.java
package com.jdojo.control;

import javafx.application.Application;
import javafx.geometry.Pos;
import javafx.scene.Scene;
import javafx.scene.control.Hyperlink;
import javafx.scene.layout.BorderPane;
import javafx.scene.layout.HBox;
import javafx.scene.web.WebView;
import javafx.stage.Stage;

public class HyperlinkTest extends Application {
    private WebView webview;

    public static void main(String[] args) {
        Application.launch(args);
    }
}
```

```

@Override
public void start(Stage stage) {
    // Must create a WebView object from the JavaFX Application Thread
    webview = new WebView();

    // Create some hyperlinks
    Hyperlink jdojoLink = new Hyperlink("JDojo");
    jdojoLink.setOnAction(e -> loadPage("http://www.jdojo.com"));

    Hyperlink yahooLink = new Hyperlink("Yahoo!");
    yahooLink.setOnAction(e -> loadPage("http://www.yahoo.com"));

    Hyperlink googleLink = new Hyperlink("Google");
    googleLink.setOnAction(e -> loadPage("http://www.google.com"));

    HBox linkBox = new HBox(jdojoLink, yahooLink, googleLink);
    linkBox.setSpacing(10);
    linkBox.setAlignment(Pos.TOP_RIGHT);

    BorderPane root = new BorderPane();
    root.setTop(linkBox);
    root.setCenter(webview);

    Scene scene = new Scene(root);
    stage.setScene(scene);
    stage.setTitle("Using Hyperlink Controls");
    stage.show();
}

public void loadPage(String url) {
    webview.getEngine().load(url);
}
}

```

## Understanding the *MenuItem* Control

A *MenuItem* control looks like a button and behaves like a menu. When it is activated (by clicking or other means), it shows a list of options in the form of a pop-up menu. The list of options in the menu is maintained in an `ObservableList<MenuItem>` whose reference is returned by the `getItems()` method. To execute a command when a menu option is selected, you need to add the `ActionEvent` handler to the `MenuItem`s.

The following snippet of code creates a *MenuItem* with two `MenuItem`s. Each menu item has an `ActionEvent` handler attached to it. Figure 12-5 shows the *MenuItem* in two states: not showing and showing.

```

// Create two menu items with an ActionEvent handler.
// Assume that the loadPage() method exists
MenuItem jdojo = new MenuItem("JDojo");
jdojo.setOnAction(e -> loadPage("http://www.jdojo.com"));

MenuItem yahoo = new MenuItem("Yahoo");
yahoo.setOnAction(e -> loadPage("http://www.yahoo.com"));

```

```
// Create a MenuButton and the two menu items
MenuButton links = new MenuButton("Visit");
links.getItems().addAll(jdojo, yahoo);
```



**Figure 12-5.** A MenuButton in not showing and showing states

The MenuButton class declares two properties:

- popupSide
- showing

The popupSide property is of the ObjectProperty<Side> type and the showing property is of the ReadOnlyBooleanProperty type.

The popupSide property determines which side of the menu should be displayed. Its value is one of the constants in the Side enum: TOP, LEFT, BOTTOM, and RIGHT. The default value is Side.BOTTOM. An arrow in the MenuItem shows the direction set by the popupSide property. The arrow in Figure 12-5 is pointing downward, indicating that the popupSide property is set to Side.BOTTOM. The menu is opened in the direction set in the popupSide property only if space is available to display the menu in that side. If space is not available, the JavaFX runtime will make a smart decision as to which side the menu should be displayed. The value of the showing property is true when the pop-up menu is showing. Otherwise, it is false.

The program in Listing 12-5 creates an application using a MenuButton control that works similar to the one in Listing 12-4 that used Hyperlink control. Run the application, click the Visit MenuButton at the top right of the window, and select a page to open.

**Listing 12-5.** Using the MenuButton Control

```
// MenuButtonTest.java
package com.jdojo.control;

import javafx.application.Application;
import javafx.geometry.Pos;
import javafx.scene.Scene;
import javafx.scene.control.MenuButton;
import javafx.scene.control.MenuItem;
import javafx.scene.layout.BorderPane;
import javafx.scene.web.WebView;
import javafx.stage.Stage;

public class MenuButtonTest extends Application {
    private WebView webview;

    public static void main(String[] args) {
        Application.launch(args);
    }
}
```

```

@Override
public void start(Stage stage) {
    // Must create a WebView object from the JavaFX Application Thread
    webview = new WebView();

    MenuItem jdojo = new MenuItem("JDojo");
    jdojo.setOnAction(e -> loadPage("http://www.jdojo.com"));

    MenuItem yahoo = new MenuItem("Yahoo");
    yahoo.setOnAction(e -> loadPage("http://www.yahoo.com"));

    MenuItem google = new MenuItem("Google");
    google.setOnAction(e -> loadPage("http://www.google.com"));

    // Add menu items to the MenuButton
    MenuButton links = new MenuButton("Visit");
    links.getItems().addAll(jdojo, yahoo, google);

    BorderPane root = new BorderPane();
    root.setTop(links);
    BorderPane.setAlignment(links, Pos.TOP_RIGHT);
    root.setCenter(webview);

    Scene scene = new Scene(root);
    stage.setScene(scene);
    stage.setTitle("Using MenuButton Controls");
    stage.show();
}

public void loadPage(String url) {
    webview.getEngine().load(url);
}
}

```

## Understanding Choice Buttons

JavaFX provides several controls to make one or more selections from a list of available choices:

- `ToggleButton`
- `CheckBox`
- `RadioButton`

---

■ **Tip** JavaFX also provides `ChoiceBox`, `ComboBox`, and `ListView` controls to allow the user to make a selection from multiple available choice. I will discuss these controls in a separate section.

---

All three controls are labeled controls and they help you present multiple choices to the user in different formats. The number of available choices may vary from two to N, where N is a number greater than two.

Selection from the available choices may be mutually exclusive. That is, the user can only make one selection from the list of choices. If the user changes the selection, the previous selection is automatically deselected. For example, the list of gender selection with three choices, Male, Female, and Unknown, is mutually exclusive. The user must select only one of the three choices, not two or more of them. The `ToggleButton` and `RadioButton` controls are typically used in this case.

There is a special case of selection where the number of choices is two. In this case, the choices are of boolean type: true or false. Sometimes, it is also referred to as a *Yes/No* or *On/Off* choice. The `ToggleButton` and `CheckBox` controls are typically used in this case.

Sometimes the user can have multiple selections from a list of choices. For example, you may present the user with a list of hobbies to choose zero or more hobbies from the list. The `ToggleButton` and `CheckBox` controls are typically used in this case.

## Understanding the *ToggleButton* Control

`ToggleButton` is a two-state button control. The two states are *selected* and *unselected*. Its `selected` property indicates whether it is selected. The `selected` property is true when it is in the selected state. Otherwise, it is false. When it is in the selected state, it stays depressed. You can toggle between the selected and unselected states by pressing it, and hence it got the name `ToggleButton`. For `ToggleButtons`, mnemonic parsing is enabled by default.

Figure 12-6 shows four toggle buttons with Spring, Summer, Fall, and Winter as their labels. Two of the toggle buttons, Spring and Fall, are selected and the other two are unselected.



**Figure 12-6.** A window showing four toggle buttons

You create a `ToggleButton` the same way you create a `Button`, using the following code:

```
ToggleButton springBtn = new ToggleButton("Spring");
```

A `ToggleButton` is used to select a choice, not to execute a command. Typically, you do not add `ActionEvent` handlers to a `ToggleButton`. Sometimes you can use a `ToggleButton` to start or stop an action. For that, you will need to add a `ChangeListener` for its `selected` property.

---

■ **Tip** The `ActionEvent` handler for a `ToggleButton` is invoked every time you click it. Notice that the first click selects a `ToggleButton` and the second click deselects it. If you select and deselect a `ToggleButton`, the `ActionEvent` handler will be called twice.

---

Toggle buttons may be used in a group from which zero or one `ToggleButton` can be selected. To add toggle buttons to a group, you need to add them to a `ToggleGroup`. The `ToggleButton` class contains a `toggleGroup` property. To add a `ToggleButton` to a `ToggleGroup`, set the `toggleGroup` property of the `ToggleButton` to the group. Setting the `toggleGroup` property to null removes a `ToggleButton` from the group. The following snippet of code creates four toggle buttons and adds them to a `ToggleGroup`:

```
ToggleButton springBtn = new ToggleButton("Spring");
ToggleButton summerBtn = new ToggleButton("Summer");
ToggleButton fallBtn = new ToggleButton("Fall");
ToggleButton winterBtn = new ToggleButton("Winter");

// Create a ToggleGroup
ToggleGroup group = new ToggleGroup();

// Add all ToggleButtons to the ToggleGroup
springBtn.setToggleGroup(group);
summerBtn.setToggleGroup(group);
fallBtn.setToggleGroup(group);
winterBtn.setToggleGroup(group);
```

Each `ToggleGroup` maintains an `ObservableList<Toggle>`. Note that `Toggle` is an interface that is implemented by the `ToggleButton` class. The `getToggles()` method of the `ToggleGroup` class returns the list of `Toggles` in the group. You can add a `ToggleButton` to a group by adding it to the list returned by the `getToggles()` method. The above snippet of code may be rewritten as follows:

```
ToggleButton springBtn = new ToggleButton("Spring");
ToggleButton summerBtn = new ToggleButton("Summer");
ToggleButton fallBtn = new ToggleButton("Fall");
ToggleButton winterBtn = new ToggleButton("Winter");

// Create a ToggleGroup
ToggleGroup group = new ToggleGroup();

// Add all ToggleButtons to the ToggleGroup
group.getToggles().addAll(springBtn, summerBtn, fallBtn, winterBtn);
```

The `ToggleGroup` class contains a `selectedToggle` property that keeps track of the selected `Toggle` in the group. The `getSelectedToggle()` method returns the reference of the `Toggle` that is selected. If no `Toggle` is selected in the group, it returns null. Add a `ChangeListener` to this property if you are interested in tracking the change in selection inside a `ToggleGroup`.

---

■ **Tip** You can select zero or one `ToggleButton` in a `ToggleGroup`. Selecting a `ToggleButton` in a group deselects the already selected `ToggleButton`. Clicking an already selected `ToggleButton` in a group deselects it, leaving no `ToggleButton` in the group selected.

---

The program in Listing 12-6 adds four toggle buttons to a `ToggleGroup`. You can select none or at the most one `ToggleButton` from the group. Figure 12-7 shows two screenshots: one when there is no selection and one when the `ToggleButton` with the label Summer is selected. The program adds a `ChangeListener` to the group to track the change in selection and displays the label of the selected `ToggleButton` in a `Label` control.

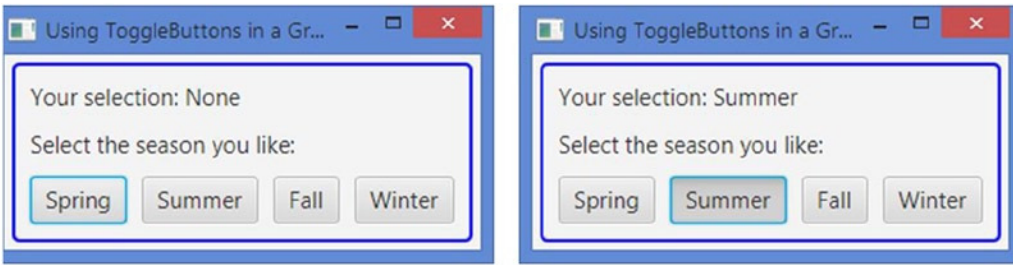

**Figure 12-7.** Four toggle buttons in a `ToggleGroup` allowing selection of one button at a time

**Listing 12-6.** Using Toggle Buttons in a `ToggleGroup` and Tracking the Selection

```
// ToggleButtonTest.java
package com.jdojo.control;

import javafx.application.Application;
import javafx.beans.value.ObservableValue;
import javafx.scene.Scene;
import javafx.scene.control.Label;
import javafx.scene.control.Labeled;
import javafx.scene.control.Toggle;
import javafx.scene.control.ToggleButton;
import javafx.scene.control.ToggleGroup;
import javafx.scene.layout.HBox;
import javafx.scene.layout.VBox;
import javafx.stage.Stage;

public class ToggleButtonTest extends Application {
    Label userSelectionMsg = new Label("Your selection: None");

    public static void main(String[] args) {
        Application.launch(args);
    }

    @Override
    public void start(Stage stage) {
        // Create four ToggleButtons
        ToggleButton springBtn = new ToggleButton("Spring");
        ToggleButton summerBtn = new ToggleButton("Summer");
        ToggleButton fallBtn = new ToggleButton("Fall");
        ToggleButton winterBtn = new ToggleButton("Winter");

        // Add all ToggleButtons to a ToggleGroup
        ToggleGroup group = new ToggleGroup();
        group.getToggles().addAll(springBtn, summerBtn, fallBtn, winterBtn);

        // Track the selection changes and display the currently selected season
        group.selectedToggleProperty().addListener(this::changed);

        Label msg = new Label("Select the season you like:");
```



```

// Add ToggleButtons to an HBox
HBox buttonBox = new HBox(springBtn, summerBtn, fallBtn, winterBtn);
buttonBox.setSpacing(10);

VBox root = new VBox(userSelectionMsg, msg, buttonBox);
root.setSpacing(10);
root.setStyle("-fx-padding: 10;" +
             "-fx-border-style: solid inside;" +
             "-fx-border-width: 2;" +
             "-fx-border-insets: 5;" +
             "-fx-border-radius: 5;" +
             "-fx-border-color: blue;");

Scene scene = new Scene(root);
stage.setScene(scene);
stage.setTitle("Using ToggleButtons in a Group");
stage.show();
}

// A change listener to track the selection in the group
public void changed(ObservableValue<? extends Toggle> observable,
                  Toggle oldBtn,
                  Toggle newBtn) {
    String selectedLabel = "None";
    if (newBtn != null ) {
        selectedLabel = ((Labeled)newBtn).getText();
    }

    userSelectionMsg.setText("Your selection: " + selectedLabel);
}
}

```

## Understanding the *RadioButton* Control

An instance of the `RadioButton` class represents a radio button. It inherits from the `ToggleButton` class. Therefore, it has all of the features of a toggle button. A radio button is rendered differently compared to a toggle button. Like a toggle button, a radio button can be in one of the two states: *selected* and *unselected*. Its `selected` property indicates its current state. Like a toggle button, its mnemonic parsing is enabled by default. Like a toggle button, it also sends an `ActionEvent` when it is selected and unselected. Figure 12-8 shows a `RadioButton` with Summer as its text in selected and unselected states.



**Figure 12-8.** Showing a radio button in selected and unselected states

There is a significant difference in the use of radio buttons compared to the use of toggle buttons. Recall that when toggle buttons are used in a group, there may not be any selected toggle button in the group. When radio buttons are used in a group, there must be one selected radio button in the group. Unlike a toggle button, clicking a selected radio button in a group does not unselect it. To enforce the rule that one radio button must be selected in a group of radio buttons, one radio button from the group is selected programmatically by default.

---

■ **Tip** Radio buttons are used when the user must make a selection from a list of choices. Toggle buttons are used when the user has an option to make one selection or no selection from a list of choices.

---

The program in Listing 12-7 shows how to use radio buttons inside a `ToggleGroup`. Figure 12-9 shows the window with the results of running the code. The program is very similar to the previous program that used toggle buttons. With the following code, Summer is set as the default selection:

```
// Select the default season as Summer
summerBtn.setSelected(true);
```

You set the default season in the radio button after you have added the change listener to the group, so the message to display the selected season is updated correctly.

**Listing 12-7.** Using Radio Buttons in a `ToggleGroup` and Tracking the Selection

```
// RadioButtonTest.java
package com.jdojo.control;

import javafx.application.Application;
import javafx.beans.value.ObservableValue;
import javafx.scene.Scene;
import javafx.scene.control.Label;
import javafx.scene.control.Labeled;
import javafx.scene.control.Toggle;
import javafx.scene.control.RadioButton;
import javafx.scene.control.ToggleGroup;
import javafx.scene.layout.HBox;
import javafx.scene.layout.VBox;
import javafx.stage.Stage;

public class RadioButtonTest extends Application {
    Label userSelectionMsg = new Label("Your selection: None");

    public static void main(String[] args) {
        Application.launch(args);
    }

    @Override
    public void start(Stage stage) {
        // Create four RadioButtons
        RadioButton springBtn = new RadioButton("Spring");
        RadioButton summerBtn = new RadioButton("Summer");
```

```

RadioButton fallBtn = new RadioButton("Fall");
RadioButton winterBtn = new RadioButton("Winter");

// Add all RadioButtons to a ToggleGroup
ToggleGroup group = new ToggleGroup();
group.getToggles().addAll(springBtn, summerBtn, fallBtn, winterBtn);

// Track the selection changes and display the currently selected season
group.selectedToggleProperty().addListener(this::changed);

// Select the default season as Summer
summerBtn.setSelected(true);

Label msg = new Label("Select the season you like the most:");

// Add RadioButtons to an HBox
HBox buttonBox = new HBox(springBtn, summerBtn, fallBtn, winterBtn);
buttonBox.setSpacing(10);

VBox root = new VBox(userSelectionMsg, msg, buttonBox);
root.setSpacing(10);
root.setStyle("-fx-padding: 10;" +
             "-fx-border-style: solid inside;" +
             "-fx-border-width: 2;" +
             "-fx-border-insets: 5;" +
             "-fx-border-radius: 5;" +
             "-fx-border-color: blue;");

Scene scene = new Scene(root);
stage.setScene(scene);
stage.setTitle("Using RadioButtons in a Group");
stage.show();
}

// A change listener to track the selection in the group
public void changed(ObservableValue<? extends Toggle> observable,
                  Toggle oldBtn,
                  Toggle newBtn) {
    String selectedLabel = "None";
    if (newBtn != null ) {
        selectedLabel = ((Labeled)newBtn).getText();
    }
    userSelectionMsg.setText("Your selection: " + selectedLabel);
}
}

```



**Figure 12-9.** Four radio buttons in a `ToggleGroup`

## Understanding the `CheckBox` Control

`CheckBox` is a three-state selection control: *checked*, *unchecked*, and *undefined*. The undefined state is also known as an *indeterminate* state. A `CheckBox` supports a selection of three choices: true/false/unknown or yes/no/unknown. Usually, a `CheckBox` has text as a label, but not a graphic (even though it can). Clicking a `CheckBox` transitions it from one state to another cycling through three states.

A box is drawn for a `CheckBox`. In the unchecked state, the box is empty. A tick mark (or a check mark) is present in the box when it is in the checked state. In the undefined state, a horizontal line is present in the box. Figure 12-10 shows a `CheckBox` labeled `Hungry` in its three states.



**Figure 12-10.** Showing a check box in unchecked, checked, and undefined states

By default, the `CheckBox` control supports only two states: *checked* and *unchecked*. The `allowIndeterminate` property specifies whether the third state (the undefined state) is available for selection. By default, it is set to `false`:

```
// Create a CheckBox that supports checked and unchecked states only
CheckBox hungryCbx = new CheckBox("Hungry");

// Create a CheckBox and configure it to support three states
CheckBox agreeCbx = new CheckBox("Hungry");
agreeCbx.setAllowIndeterminate(true);
```

The `CheckBox` class contains `selected` and `indeterminate` properties to track its three states. If the `indeterminate` property is `true`, it is in the undefined state. If the `indeterminate` property is `false`, it is defined and it could be in a checked or unchecked state. If the `indeterminate` property is `false` and the `selected` property is `true`, it is in a checked state. If the `indeterminate` property is `false` and the `selected` property is `false`, it is in an unchecked state. Table 12-3 summarizes the rules for determining the state of a check box.

**Table 12-3.** *Determining the State of a Check Box Based on Its Indeterminate and Selected Properties*

| <b>indeterminate</b> | <b>selected</b> | <b>State</b> |
|----------------------|-----------------|--------------|
| false                | true            | Checked      |
| false                | false           | Unchecked    |
| true                 | true/false      | Undefined    |

Sometimes you may want to detect the state transition in a check box. Because a check box maintains the state information in two properties, you will need to add a `ChangeListener` to both properties. An `ActionEvent` is fired when a check box is clicked. You can also use an `ActionEvent` to detect a state change in a check box. The following snippet of code shows how to use two `ChangeListener`s to detect a state change in a `CheckBox`. It is assumed that the `changed()` method and the rest of the code are part of the same class:

```
// Create a CheckBox to support three states
CheckBox agreeCbx = new CheckBox("I agree");
agreeCbx.setAllowIndeterminate(true);

// Add a ChangeListener to the selected and indeterminate properties
agreeCbx.selectedProperty().addListener(this::changed);
agreeCbx.indeterminateProperty().addListener(this::changed);
...
// A change listener to track the selection in the group
public void changed(ObservableValue<? extends Boolean> observable,
                   Boolean oldValue,
                   Boolean newValue) {
    String state = null;
    if (agreeCbx.isIndeterminate()) {
        state = "Undefined";
    } else if (agreeCbx.isSelected()) {
        state = "Checked";
    } else {
        state = "Unchecked";
    }
    System.out.println(state);
}
```

The program in Listing 12-8 shows how to use `CheckBox` controls. Figure 12-11 shows the window that results from running this code. The program creates two `CheckBox` controls. The Hungry `CheckBox` supports only two states. The I agree `CheckBox` is configured to support three states. When you change the state for the I agree `CheckBox` by clicking it, the `Label` at the top displays the description of the state.

**Listing 12-8.** Using the CheckBox Control

```

// CheckBoxTest.java
package com.jdojo.control;

import javafx.application.Application;
import javafx.beans.value.ObservableValue;
import javafx.scene.Scene;
import javafx.scene.control.Label;
import javafx.scene.control.CheckBox;
import javafx.scene.layout.VBox;
import javafx.stage.Stage;

public class CheckBoxTest extends Application {
    Label userSelectionMsg = new Label("Do you agree? No");
    CheckBox agreeCbx;

    public static void main(String[] args) {
        Application.launch(args);
    }

    @Override
    public void start(Stage stage) {
        // Create a CheckBox to support only two states
        CheckBox hungryCbx = new CheckBox("Hungry");

        // Create a CheckBox to support three states
        agreeCbx = new CheckBox("I agree");
        agreeCbx.setAllowIndeterminate(true);

        // Track the state change for the "I agree" CheckBox
        // Text for the Label userSelectionMsg will be updated
        agreeCbx.selectedProperty().addListener(this::changed);
        agreeCbx.indeterminateProperty().addListener(this::changed);

        VBox root = new VBox(userSelectionMsg, hungryCbx, agreeCbx);
        root.setSpacing(20);
        root.setStyle("-fx-padding: 10;" +
            "-fx-border-style: solid inside;" +
            "-fx-border-width: 2;" +
            "-fx-border-insets: 5;" +
            "-fx-border-radius: 5;" +
            "-fx-border-color: blue;");

        Scene scene = new Scene(root, 200, 130);
        stage.setScene(scene);
        stage.setTitle("Using CheckBoxes");
        stage.show();
    }
}

```

```

// A change listener to track the state change in agreeCbX
public void changed(ObservableValue<? extends Boolean> observable,
                   Boolean oldValue,
                   Boolean newValue) {
    String msg;
    if (agreeCbX.isIndeterminate()) {
        msg = "Not sure";
    } else if (agreeCbX.isSelected()) {
        msg = "Yes";
    } else {
        msg = "No";
    }
    this.userSelectionMsg.setText("Do you agree? " + msg);
}
}

```

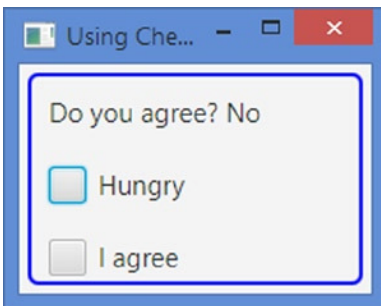

**Figure 12-11.** Two check boxes: one uses two states and one uses three states

The default CSS style-class name for a `CheckBox` is `check-box`. The `CheckBox` class supports three CSS pseudo-classes: `selected`, `determinate`, and `indeterminate`. The `selected` pseudo-class applies when the `selected` property is true. The `determinate` pseudo-class applies when the `indeterminate` property is false. The `indeterminate` pseudo-class applies when the `indeterminate` property is true.

The `CheckBox` control contains two substructures: `box` and `mark`. You can style them to change their appearance. You can change the background color and border for the `box` and you can change the color and shape of the tick mark. Both `box` and `mark` are an instance of `StackPane`. The tick mark is shown giving a shape to the `StackPane`. You can change the shape for the mark by supplying a different shape in a CSS. By changing the background color of the mark, you change the color of the tick mark. The following CSS will show the `box` in tan and tick mark in red:

```

.check-box .box {
    -fx-background-color: tan;
}

.check-box:selected .mark {
    -fx-background-color: red;
}

```

## Understanding the Hybrid *Button* Control

With our definitions of different button types, a `SplitMenuButton` falls under the hybrid category. It combines the features of a pop-up menu and a command button. It lets you select an action like a `MenuItem` control and execute a command like a `Button` control. The `SplitMenuButton` class inherits from the `MenuItem` class.

A `SplitMenuButton` is divided into two areas: the action area and the menu-open area. When you click in the action area, `ActionEvent` is fired. The registered `ActionEvent` handlers execute the command. When the menu-open area is clicked, a menu is shown from which the user will select an action to execute. Mnemonic parsing for `SplitMenuButton` is enabled by default.

Figure 12-12 shows a `SplitMenuButton` in two states. The picture on the left shows it in the collapsed state. In the picture on the right, it shows the menu items. Notice the vertical line dividing the control in two halves. The half containing the text Home is the action area. The other half containing the down arrow is the menu-open area.

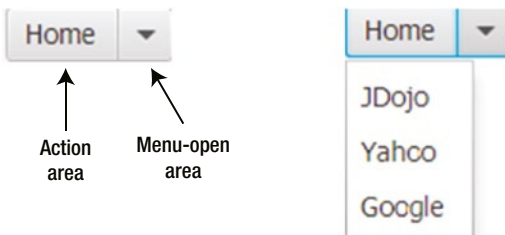

**Figure 12-12.** A `SplitMenuButton` in the collapsed and showing states

You can create a `SplitMenuButton` with menu items or without them using its constructors with the following code:

```
// Create an empty SplitMenuItem
SplitMenuButton splitBtn = new SplitMenuButton();
splitBtn.setText("Home"); // Set the text as "Home"

// Create MenuItems
MenuItem jdojo = new MenuItem("JDojo");
MenuItem yahoo = new MenuItem("Yahoo");
MenuItem google = new MenuItem("Google");

// Add menu items to the MenuItem
splitBtn.getItems().addAll(jdojo, yahoo, google);
```

You need to add an `ActionEvent` handler to execute an action when the `SplitMenuButton` is clicked in the action area:

```
// Add ActionEvent handler when "Home" is clicked
splitBtn.setOnAction(e -> /* Take some action here */);
```

The program in Listing 12-9 shows how to use a `SplitMenuButton`. It adds a `SplitMenuButton` with the text Home and three menu items in the top right region of a `BorderPane`. A `WebView` is added in the center region. When you click Home, the [www.jdojo.com](http://www.jdojo.com) web page is opened. When you select a web site using the menu by clicking the down arrow, the corresponding web site is opened. The program is very similar to the ones you developed earlier using `MenuItem` and `Hyperlink` controls.



**Listing 12-9.** Using the SplitMenuButton Control

```

// SplitMenuButtonTest.java
package com.jdojo.control;

import javafx.application.Application;
import javafx.geometry.Pos;
import javafx.scene.Scene;
import javafx.scene.control.MenuItem;
import javafx.scene.control.SplitMenuButton;
import javafx.scene.layout.BorderPane;
import javafx.scene.web.WebView;
import javafx.stage.Stage;

public class SplitMenuButtonTest extends Application {
    private WebView webview;

    public static void main(String[] args) {
        Application.launch(args);
    }

    @Override
    public void start(Stage stage) {
        // Must create a WebView object from the JavaFX Application Thread
        webview = new WebView();

        MenuItem jdojo = new MenuItem("JDojo");
        jdojo.setOnAction(e -> loadPage("http://www.jdojo.com"));

        MenuItem yahoo = new MenuItem("Yahoo");
        yahoo.setOnAction(e -> loadPage("http://www.yahoo.com"));

        MenuItem google = new MenuItem("Google");
        google.setOnAction(e -> loadPage("http://www.google.com"));

        // Create a SplitMenuButton
        SplitMenuButton splitBtn = new SplitMenuButton();
        splitBtn.setText("Home");

        // Add menu items to the SplitMenuButton
        splitBtn.getItems().addAll(jdojo, yahoo, google);

        // Add ActionEvent handler when "Home" is clicked
        splitBtn.setOnAction(e -> loadPage("http://www.jdojo.com"));

        BorderPane root = new BorderPane();
        root.setTop(splitBtn);
        BorderPane.setAlignment(splitBtn, Pos.TOP_RIGHT);
        root.setCenter(webview);
    }
}

```

```

        Scene scene = new Scene(root);
        stage.setScene(scene);
        stage.setTitle("Using SplitMenuButton Controls");
        stage.show();
    }

    public void loadPage(String url) {
        webview.getEngine().load(url);
    }
}

```

## Making Selections from a List of Items

In the previous sections, you have seen how to present users with a list of items, for example, using toggle buttons and radio buttons. Toggle and radio buttons are easier to use because all options are always visible to the users. However, they use a lot of space on the screen. Think about using radio buttons to show the names of all 50 states in the United States to the user. It would take a lot of space. Sometimes none of the available items in the list is suitable for selection, so you will want to give users a chance to enter a new item that is not in the list.

JavaFX provides some controls that let users select an item(s) from a list of items. They take less space compared to buttons. They provide advanced features to customize their appearance and behaviors. I will discuss the following such controls in subsequent sections:

- ChoiceBox
- ComboBox
- ListView
- ColorPicker
- DatePicker

ChoiceBox lets users select an item from a small list of predefined items. ComboBox is an advanced version of ChoiceBox. It has many features, for example, the ability to be editable or change the appearance of the items in the list, which are not offered in ChoiceBox. ListView provides users an ability to select multiple items from a list of items. Typically, all or more than one item in a ListView is visible to the user all the time. ColorPicker lets users select a color from a standard color palette or define a custom color graphically. DatePicker lets users select a date from a calendar pop-up. Optionally, users can enter a date as text. ComboBox, ColorPicker, and DatePicker have the same superclass ComboBoxBase.

## Understanding the *ChoiceBox* Control

ChoiceBox is used to let a user select an item from a small list of items. The items may be any type of objects. ChoiceBox is a parameterized class. The parameter type is the type of the items in its list. If you want to store mixed types of items in a ChoiceBox, you can use its raw type, as shown in the following code:

```

// Create a ChoiceBox for any type of items
ChoiceBox seasons = new ChoiceBox();

// Create a ChoiceBox for String items
ChoiceBox<String> seasons = new ChoiceBox<String>();

```

You can specify the list items while creating a `ChoiceBox` with the following code:

```
ObservableList<String> seasonList = FXCollections.<String>observableArrayList(
    "Spring", "Summer", "Fall", "Winter");
ChoiceBox<String> seasons = new ChoiceBox<>(seasonList);
```

After you create a `ChoiceBox`, you can add items to its list of items using the `items` property, which is of the `ObjectProperty<ObservableList<T>>` type in which `T` is the type parameter for the `ChoiceBox`. The following code will accomplish this:

```
ChoiceBox<String> seasons = new ChoiceBox<>();
seasons.getItems().addAll("Spring", "Summer", "Fall", "Winter");
```

Figure 12-13 shows a choice box in four different states. It has four names of seasons in the list of items. The first picture (labeled #1) shows it in its initial state when there is no selection. The user can open the list of items using the mouse or the keyboard. Clicking anywhere inside the control opens the list of items in a pop-up window, as shown in the picture labeled #2. Pressing the down arrow key when the control has focus also opens the list of items. You can select an item from the list by clicking it or using the up/down arrow and the Enter key. When you select an item, the pop-up window showing the items list is collapsed and the selected item is shown in the control, as shown in the picture labeled #3. The picture labeled #4 shows the control when an item is selected (Spring in this case) and the list items are shown. The pop-up window displays a check mark with the item already selected in the control. Table 12-4 lists the properties declared in the `ChoiceBox` class.

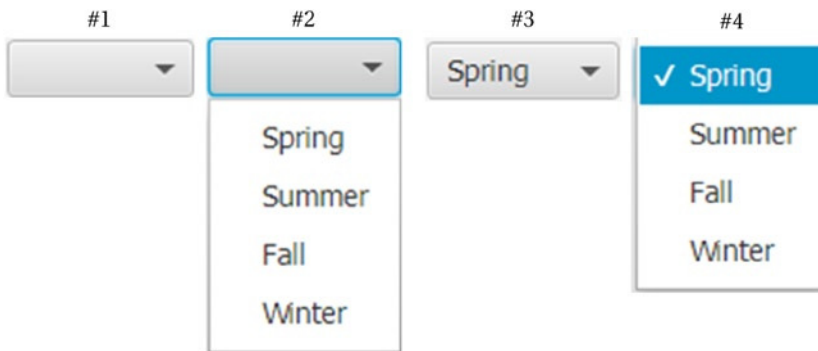

**Figure 12-13.** A choice box in different states

**Table 12-4.** Properties Declared in the *ChoiceBox* Class

| Property       | Type  | Description  |
|----------------|---|--|
| converter      | ObjectProperty<br><StringConverter<T>>      | It serves as a converter object whose toString() method is called to get the string representation of the items in the list.                           |
| items          | ObjectProperty<br><ObservableList<T>>       | It is the list of choices to display in the ChoiceBox.   |
| selectionModel | ObjectProperty<br><SingleSelectionModel<T>> | It serves as a selection model that keeps track of the selections in a ChoiceBox.  |
| showing        | ReadOnlyBooleanProperty                     | Its true value indicates that the control is showing the list of choices to the user. Its false value indicates that the list of choices is collapsed. |
| value          | ObjectProperty<T>                           | It is the selected item in the ChoiceBox.  |

■ **Tip** You are not limited to showing the items list using the mouse or keyboard. You can show and hide the list programmatically using the show() and hide() methods, respectively.

The value property of the ChoiceBox stores the selected item in the control. Its type is ObjectProperty<T>, where T is the type parameter for the control. If the user has not selected an item, its value is null. The following snippet of code sets the value property:

```
// Create a ChoiceBox for String items
ChoiceBox<String> seasons = new ChoiceBox<String>();
seasons.getItems().addAll("Spring", "Summer", "Fall", "Winter");

// Get the selected value
String selectedValue = seasons.getValue();

// Set a new value
seasons.setValue("Fall");
```

When you set a new value using the setValue() method, the ChoiceBox selects the specified value in the control if the value exists in the list of items. It is possible to set a value that does not exist in the list of items. In that case, the value property contains the newly set item, but the control does not show it. The control keeps showing the previously selected item, if any. When the new item is later added to the list of items, the control shows the item set in the value property.

The ChoiceBox needs to track the selected item and its index in the list of items. It uses a separate object, called the *selection model*, for this purpose. The ChoiceBox class contains a selectionModel property to store the item selection details. ChoiceBox uses an object of the SingleSelectionModel class as its

selection model, but you can use your own selection model. The default selection model works in almost all cases. The selection model provides you selection-related functionality:

- It lets you select an item using the index of the item in the list.
- It lets you select the first, next, previous, or last item in the list.
- It lets you clear the selection.
- Its `selectedIndex` and `selectedItem` properties track the index and value of the selected item. You can add a `ChangeListener` to these properties to handle a change in selection in a `ChoiceBox`. When no item is selected, the selected index is `-1` and the selected item is `null`.

The following snippet of code forces a value in a `ChoiceBox` by selecting the first item in the list by default:

```
ChoiceBox<String> seasons = new ChoiceBox<>();
seasons.getItems().addAll("Spring", "Summer", "Fall", "Winter", "Fall");

// Select the first item in the list
seasons.getSelectionModel().selectFirst();
```

Use the `selectNext()` method of the selection model to select the next item from the list. Calling the `selectNext()` method when the last item is already selected has no effect. Use the `selectPrevious()` and `selectLast()` methods to select the previous and the last item in the list, respectively. The `select(int index)` and `select(T item)` methods select an item using the index and value of the item, respectively. Note that you can also use the `setValue()` method of the `ChoiceBox` to select an item from the list by its value. The `clearSelection()` method of the selection model clears the current selection, returning the `ChoiceBox` to a state as if no item had been selected.

The program in Listing 12-10 displays a window as shown in Figure 12-14. It uses a `ChoiceBox` with a list of four seasons. By default, the program selects the first season from the list. The application forces the user to select one season name by selecting one by default. It adds `ChangeListener`s to the `selectedIndex` and `selectedItem` properties of the selection model. They print the details of the selection change on the standard output. The current selection is shown in a `Label` control whose text property is bound to the value property of the `ChoiceBox`. Select a different item from the list and watch the standard output and the window for the details.

**Listing 12-10.** Using `ChoiceBox` with a Preselected Item

```
// ChoiceBoxTest.java
package com.jdojo.control;

import javafx.application.Application;
import javafx.beans.value.ObservableValue;
import javafx.scene.Scene;
import javafx.scene.control.ChoiceBox;
import javafx.scene.control.Label;
import javafx.scene.layout.GridPane;
import javafx.stage.Stage;

public class ChoiceBoxTest extends Application {
    public static void main(String[] args) {
        Application.launch(args);
    }
}
```

```

@Override
public void start(Stage stage) {
    Label seasonLbl = new Label("Select a Season:");
    ChoiceBox<String> seasons = new ChoiceBox<>();
    seasons.getItems().addAll("Spring", "Summer", "Fall", "Winter");

    // Select the first season from the list
    seasons.getSelectionModel().selectFirst();

    // Add Changelisteners to track change in selected index and item. Only
    // one listener is necessary if you want to track change in selection
    seasons.getSelectionModel().selectedItemProperty()
        .addListener(this::itemChanged);
    seasons.getSelectionModel().selectedIndexProperty()
        .addListener(this::indexChanged);

    Label selectionMsgLbl = new Label("Your selection:");
    Label selectedValueLbl = new Label("None");

    // Bind the value property to the text property of the Label
    selectedValueLbl.textProperty().bind(seasons.valueProperty());

    // Display controls in a GridPane
    GridPane root = new GridPane();
    root.setVgap(10);
    root.setHgap(10);
    root.addRow(0, seasonLbl, seasons);
    root.addRow(1, selectionMsgLbl, selectedValueLbl);
    root.setStyle("-fx-padding: 10;" +
        "-fx-border-style: solid inside;" +
        "-fx-border-width: 2;" +
        "-fx-border-insets: 5;" +
        "-fx-border-radius: 5;" +
        "-fx-border-color: blue;");

    Scene scene = new Scene(root);
    stage.setScene(scene);
    stage.setTitle("Using ChoiceBox Controls");
    stage.show();
}

// A change listener to track the change in selected item
public void itemChanged(ObservableValue<? extends String> observable,
    String oldValue,
    String newValue) {
    System.out.println("Itemchanged: old = " + oldValue + ",
        new = " + newValue);
}

```

```

// A change listener to track the change in selected index
public void indexChanged(ObservableValue<? extends Number> observable,
                        Number oldValue,
                        Number newValue) {
    System.out.println("Indexchanged: old = " + oldValue + ", new = " + newValue);
}
}

```

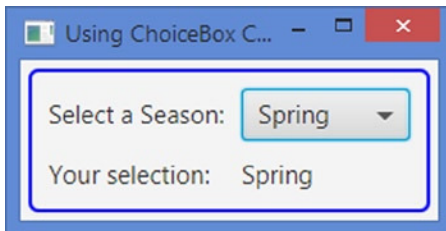

**Figure 12-14.** A choice box with a preselected item

## Using Domain Objects in *ChoiceBox*

In the previous example, you used `String` objects as items in the choice box. You can use any object type as items. `ChoiceBox` calls the `toString()` method of every item and displays the returned value in the pop-up list. The following snippet of code creates a choice box and adds four `Person` objects as its items. Figure 12-15 shows the choice box in the showing state. Notice the items are displayed using the `String` object returned from `toString()` method of the `Person` class.

```

import com.jdojo.mvc.model.Person;
import javafx.scene.control.ChoiceBox;
...
ChoiceBox<Person> persons = new ChoiceBox<>();
persons.getItems().addAll(new Person("John", "Jacobs", null),
                        new Person("Donna", "Duncan", null),
                        new Person("Layne", "Estes", null),
                        new Person("Mason", "Boyd", null));

```

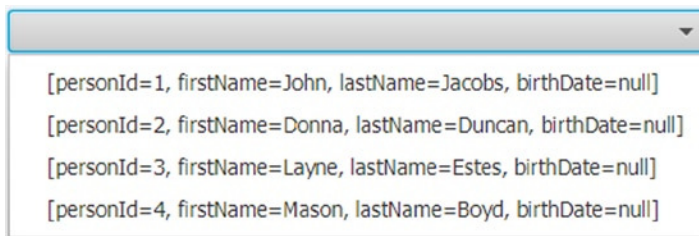

**Figure 12-15.** A choice box showing four `Person` objects as its list of items

Typically, the `toString()` method of an object returns a `String` that represents the state of the object. It is not meant to provide a customized string representation of the object to be displayed in a choice box. The `ChoiceBox` class contains a converter property. It is an `ObjectProperty` of the `StringConverter<T>` type. A `StringConverter<T>` object acts as a converter from the object type `T` to a string and vice versa. The class is declared abstract, as in the following snippet of code:

```
public abstract class StringConverter<T> {
    public abstract String toString(T object);
    public abstract T fromString(String string);
}
```

The `toString(T object)` method converts the object of type `T` to a string. The `fromString(String string)` method converts a string to a `T` object.

By default, the converter property in a choice box is null. If it is set, the `toString(T object)` method of the converter is called to get the list of items instead of the `toString()` method of the class of the item. The `PersonStringConverter` class shown in Listing 12-11 can act as a converter in a choice box. Notice that you are treating the argument `string` in the `fromString()` method as the name of a person and trying to construct a `Person` object from it. You do not need to implement the `fromString()` method for a choice box. It will be used in a `ComboBox`, which I will discuss next. The `ChoiceBox` will use only the `toString(Person p)` method.

**Listing 12-11.** A Person to String Converter

```
// PersonStringConverter.java
package com.jdojo.control;

import com.jdojo.mvc.model.Person;
import javafx.util.StringConverter;

public class PersonStringConverter extends StringConverter<Person> {
    @Override
    public String toString(Person p) {
        return p == null? null : p.getLastName() + ", " + p.getFirstName();
    }

    @Override
    public Person fromString(String string) {
        Person p = null;
        if (string == null) {
            return p;
        }

        int commaIndex = string.indexOf(",");
        if (commaIndex == -1) {
            // Treat the string as first name
            p = new Person(string, null, null);
        } else {
```



```

        // Ignoring string bounds check for brevity
        String firstName = string.substring(commaIndex + 2);
        String lastName = string.substring(0, commaIndex);
        p = new Person(firstName, lastName, null);
    }
    return p;
}
}

```

The following snippet of code uses a converter in a `ChoiceBox` to convert `Person` objects in its list of items to strings. Figure 12-16 shows the choice box in the showing state.

```

import com.jdojo.mvc.model.Person;
import javafx.scene.control.ChoiceBox;
...
ChoiceBox<Person> persons = new ChoiceBox<>();

// Set a converter to convert a Person object to a String object
persons.setConverter(new PersonStringConverter());

// Add five person objects to the ChoiceBox
persons.getItems().addAll(new Person("John", "Jacobs", null),
    new Person("Donna", "Duncan", null),
    new Person("Layne", "Estes", null),
    new Person("Mason", "Boyd", null));

```

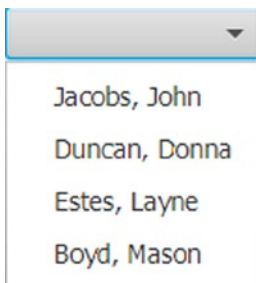

**Figure 12-16.** *Person objects using a converter in a choice box*

## Allowing Nulls in *ChoiceBox*

Sometimes a choice box may allow the user to select null as a valid choice. This can be achieved by using null as an item in the list of choices, as shown in the following code:

```

ChoiceBox<String> seasons = new ChoiceBox<>();
seasons.getItems().addAll(null, "Spring", "Summer", "Fall", "Winter");

```

The above snippet of code produces a choice box as shown in Figure 12-17. Notice that the null item is shown as an empty space.



**Figure 12-17.** *Null as a choice in a choice box*

It is often required that the null choice be shown as a custom string, for example, "[None]". This can be accomplished using a converter. In the previous section, you used a converter to customize the choices for Person objects. Here you will use the converter to customize the choice item for null. You can do both in one converter as well. The following snippet of code uses a converter with a ChoiceBox to convert a null choice as "[None]". Figure 12-18 shows the resulting choice box.

```
ChoiceBox<String> seasons = new ChoiceBox<>();
seasons.getItems().addAll(null, "Spring", "Summer", "Fall", "Winter");

// Use a converter to convert null to "[None]"
seasons.setConverter(new StringConverter<String>() {
    @Override
    public String toString(String string) {
        return (string == null) ? "[None]" : string;
    }

    @Override
    public String fromString(String string) {
        return string;
    }
});
```



**Figure 12-18.** A null choice in a choice box converted as "[None]"

## Using Separators in *ChoiceBox*

Sometimes you may want to separate choices into separate groups. Suppose you want to show fruits and cooked items in a breakfast menu, and you want to separate one from the other. You would use an instance of the `Separator` class to achieve this. It appears as a horizontal line in the list of choices. A `Separator` is not selectable. The following snippet of code creates a choice box with one of its items as a `Separator`. Figure 12-19 shows the choice box in the showing state.

```
ChoiceBox breakfasts = new ChoiceBox();
breakfasts.getItems().addAll("Apple", "Banana", "Strawberry",
                             new Separator(),
                             "Apple Pie", "Donut", "Hash Brown");
```



**Figure 12-19.** A choice box using a separator

## Styling a *ChoiceBox* with CSS

The default CSS style-class name for a *ChoiceBox* is `choice-box`. The *ChoiceBox* class supports a showing CSS pseudo-class, which applies when the showing property is true.

The *ChoiceBox* control contains two substructures: `open-button` and `arrow`. You can style them to change their appearance. Both are instances of *StackPane*. *ChoiceBox* shows the selected item in a *Label*. The list of choices are shown in a *ContextMenu* whose ID is set to `choice-box-popup-menu`. Each choice is displayed in a menu item whose IDs are set to `choice-box-menu-item`. The following styles customize the *ChoiceBox* control. Currently, there is no way to customize the pop-up menu for an individual choice box. The style will affect all instances of *ChoiceBox* control at the level (scene or layout pane) at which it is set.

```
/* Set the text color and font size for the selected item in the control */
.choice-box .label {
    -fx-text-fill: blue;
    -fx-font-size: 8pt;
}

/* Set the text color and text font size for choices in the popup list */
#choice-box-menu-item * {
    -fx-text-fill: blue;
    -fx-font-size: 8pt;
}

/* Set background color of the arrow */
.choice-box .arrow {
    -fx-background-color: blue;
}

/* Set the background color for the open-button area */
.choice-box .open-button {
    -fx-background-color: yellow;
}

/* Change the background color of the popup */
#choice-box-popup-menu {
    -fx-background-color: yellow;
}
```

---

■ **Tip** There is a bug in applying the styles to the *ChoiceBox* pop-up. Styles are not effective until the pop-up is opened twice.

---

## Understanding the *ComboBox* Control

*ComboBox* is used to let a user select an item from a list of items. You can think of *ComboBox* as an advanced version of *ChoiceBox*. *ComboBox* is highly customizable. The *ComboBox* class inherits from *ComboBoxBase* class, which provides the common functionality for all *ComboBox*-like controls, such as *ComboBox*, *ColorPicker*, and *DatePicker*. If you want to create a custom control that will allow users to select an item from a pop-up list, you need to inherit your control from the *ComboBoxBase* class.

The items list in a `ComboBox` may comprise any type of objects. `ComboBox` is a parameterized class. The parameter type is the type of the items in the list. If you want to store mixed types of items in a `ComboBox`, you can use its raw type, as in the following code:

```
// Create a ComboBox for any type of items
ComboBox seasons = new ComboBox();

// Create a ComboBox for String items
ComboBox<String> seasons = new ComboBox<String>();
```

You can specify the list items while creating a `ComboBox`, as in the following code:

```
ObservableList<String> seasonList = FXCollections.observableArrayList(
    "Spring", "Summer", "Fall", "Winter");
ComboBox<String> seasons = new ComboBox<>(seasonList);
```

After you create a combo box, you can add items to its list of items using the `items` property, which is of the `ObjectProperty<ObservableList<T>>` type, in which `T` is the type parameter for the combo box, as in the following code:

```
ComboBox<String> seasons = new ComboBox<>();
seasons.getItems().addAll("Spring", "Summer", "Fall", "Winter");
```

Like `ChoiceBox`, `ComboBox` needs to track the selected item and its index in the list of items. It uses a separate object, called *selection model*, for this purpose. The `ComboBox` class contains a `selectionModel` property to store the item selection details. `ComboBox` uses an object of the `SingleSelectionModel` class as its selection model. The selection model lets you select an item from the list of items and lets you add `ChangeListener`s to track changes in index and item selections. Please refer to the section “Understanding the *ChoiceBox* Control” for more details on using a selection model.

Unlike `ChoiceBox`, `ComboBox` can be editable. Its `editable` property specifies whether or not it is editable. By default, it is not editable. When it is editable, it uses a `TextField` control to show the selected or entered item. The `editor` property of the `ComboBox` class stores the reference of the `TextField` and it is `null` if the combo box is not editable, as shown in the following code:

```
ComboBox<String> breakfasts = new ComboBox<>();

// Add some items to choose from
breakfasts.getItems().addAll("Apple", "Banana", "Strawberry");

// By making the control editable, let users enter an item
breakfasts.setEditable(true);
```

`ComboBox` has a `value` property that stores the currently selected or entered value. Note that when a user enters a value in an editable combo box, the entered string is converted to the item type `T` of the combo box. If the item type is not a string, a `StringConverter<T>` is needed to convert the `String` value to type `T`. I will present an example of this shortly.

You can set a prompt text for a combo box that is displayed when the control is editable, it does not have focus, and its `value` property is `null`. The prompt text is stored in the `promptText` property, which is of the `StringProperty` type, as in the following code:

```
breakfasts.setPromptText("Select/Enter an item"); // Set a prompt text
```

The `ComboBox` class contains a `placeholder` property, which stores a `Node` reference. When the items list is empty or null, the placeholder node is shown in the pop-up area. The following snippet of code sets a `Label` as a placeholder:

```
Label placeholder = new Label("List is empty.\nPlease enter an item");
breakfasts.setPlaceholder(placeholder);
```

The program in Listing 12-12 creates two `ComboBox` controls: `seasons` and `breakfasts`. The `comboBox` having the list of seasons is not editable. The `comboBox` having the list of breakfast items is editable. Figure 12-20 shows the screenshot when the user selected a season and entered a breakfast item, `Donut`, which is not in the list of breakfast items. A `Label` control displays the user selection. When you enter a new value in the breakfast `comboBox`, you need to change the focus, press the `Enter` key, or open the pop-up list to refresh the message `Label`.

**Listing 12-12.** Using `ComboBox` Controls

```
// ComboBoxTest.java
package com.jdojo.control;

import javafx.application.Application;
import javafx.beans.property.SimpleStringProperty;
import javafx.beans.property.StringProperty;
import javafx.scene.Scene;
import javafx.scene.control.ComboBox;
import javafx.scene.control.Label;
import javafx.scene.layout.HBox;
import javafx.scene.layout.VBox;
import javafx.stage.Stage;

public class ComboBoxTest extends Application {
    public static void main(String[] args) {
        Application.launch(args);
    }

    @Override
    public void start(Stage stage) {
        Label seasonsLbl = new Label("Season:");
        ComboBox<String> seasons = new ComboBox<>();
        seasons.getItems().addAll("Spring", "Summer", "Fall", "Winter");

        Label breakfastsLbl = new Label("Breakfast:");
        ComboBox<String> breakfasts = new ComboBox<>();
        breakfasts.getItems().addAll("Apple", "Banana", "Strawberry");
        breakfasts.setEditable(true);

        // Show the user's selection in a Label
        Label selectionLbl = new Label();
        StringProperty str = new SimpleStringProperty("Your selection: ");
        selectionLbl.textProperty().bind(str.concat("Season=")
            .concat(seasons.valueProperty())
            .concat(", Breakfast=")
            .concat(breakfasts.valueProperty()));
    }
}
```

```

HBox row1 = new HBox(seasonsLbl, seasons, breakfastsLbl, breakfasts);
row1.setSpacing(10);
VBox root = new VBox(row1, selectionLbl);
root.setSpacing(10);
root.setStyle("-fx-padding: 10;" +
             "-fx-border-style: solid inside;" +
             "-fx-border-width: 2;" +
             "-fx-border-insets: 5;" +
             "-fx-border-radius: 5;" +
             "-fx-border-color: blue;");

Scene scene = new Scene(root);
stage.setScene(scene);
stage.setTitle("Using ComboBox Controls");
stage.show();
}
}

```

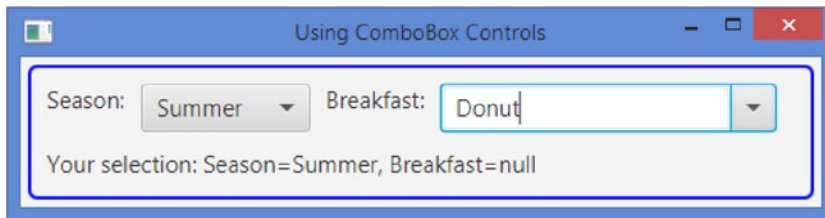

**Figure 12-20.** Two *ComboBox* controls: one noneditable and one editable

## Detecting Value Change in *ComboBox*

Detecting an item change in a noneditable combo box is easily performed by adding a *ChangeListener* to the *selectedIndex* or *selectedItem* property of its selection model. Please refer to the “Understanding the *ChoiceBox* Control” section for more details.

You can still use a *ChangeListener* for the *selectedItem* property to detect when the value in an editable combo box changes by selecting from the items list or entering a new value. When you enter a new value, the *selectedIndex* property does not change because the entered value does not exist in the items list.

Sometimes you want to perform an action when the value in a combo box changes. You can do so by adding an *ActionEvent* handler, which is fired when the value changes by any means. You would do this by setting it programmatically, selecting from items list, or entering a new value, as in the following code:

```

ComboBox<String> list = new ComboBox<>();
list.setOnAction(e -> System.out.println("Value changed"));

```

## Using Domain Objects in Editable *ComboBox*

In an editable *ComboBox*<T> where T is something other than *String*, you must set the *converter* property to a valid *StringConverter*<T>. Its *toString*(T object) method is used to convert the item object to a string to show it in the pop-up list. Its *fromString*(String s) method is called to convert the entered string to an item object. The *value* property is updated with the item object converted from the entered string. If the entered string cannot be converted to an item object, the *value* property is not updated.

The program in Listing 12-13 shows how to use a `StringConverter` in a combo box, which uses domain objects in its items list. The `ComboBox` uses `Person` objects. The `PersonStringConverter` class, as shown in Listing 12-11, is used as the `StringConverter`. You can enter a name in the format `LastName, FirstName` or `FirstName` in the `ComboBox` and press the `Enter` key. The entered name will be converted to a `Person` object and shown in the `Label`. The program ignores the error checking in name formatting. For example, if you enter `Kishori` as the name, it displays `null`, `Kishori` in the `Label`. The program adds a `ChangeListener` to the `selectedItem` and `selectedIndex` properties of the selection model to track the selection change. Notice that when you enter a string in the `ComboBox`, a change in `selectedIndex` property is not reported. An `ActionEvent` handler for the `ComboBox` is used to keep the values in the combo box and the text in the `Label` in sync.

**Listing 12-13.** Using a `StringConverter` in a `ComboBox`

```
// ComboBoxWithConverter.java
package com.jdojo.control;

import com.jdojo.mvc.model.Person;
import javafx.application.Application;
import javafx.beans.value.ObservableValue;
import javafx.scene.Scene;
import javafx.scene.control.ComboBox;
import javafx.scene.control.Label;
import javafx.scene.layout.GridPane;
import javafx.stage.Stage;

public class ComboBoxWithConverter extends Application {
    Label userSelectionMsgLbl = new Label("Your selection:");
    Label userSelectionDataLbl = new Label("");

    public static void main(String[] args) {
        Application.launch(args);
    }

    @Override
    public void start(Stage stage) {
        Label personLbl = new Label("Select/Enter Person:");
        ComboBox<Person> persons = new ComboBox<>();
        persons.setEditable(true);
        persons.setConverter(new PersonStringConverter());
        persons.getItems().addAll(new Person("John", "Jacobs", null),
                                   new Person("Donna", "Duncan", null),
                                   new Person("Layne", "Estes", null),
                                   new Person("Mason", "Boyd", null));

        // Add Changelisteners to the selectedItem and selectedIndex
        // properties of the selection model
        persons.getSelectionModel().selectedItemProperty()
            .addListener(this::personChanged);
        persons.getSelectionModel().selectedIndexProperty()
            .addListener(this::indexChanged);

        // Update the message Label when the value changes
        persons.setOnAction(e -> valueChanged(persons));
    }
}
```



```

GridPane root = new GridPane();
root.addRow(0, personLbl, persons);
root.addRow(1, userSelectionMsgLbl, userSelectionDataLbl);
root.setStyle("-fx-padding: 10;" +
              "-fx-border-style: solid inside;" +
              "-fx-border-width: 2;" +
              "-fx-border-insets: 5;" +
              "-fx-border-radius: 5;" +
              "-fx-border-color: blue;");

Scene scene = new Scene(root);
stage.setScene(scene);
stage.setTitle("Using StringConverter in ComboBox");
stage.show();
}

public void valueChanged(ComboBox<Person> list) {
    Person p = list.getValue();
    String name = p.getLastName() + ", " + p.getFirstName();
    userSelectionDataLbl.setText(name);
}

// A change listener to track the change in item selection
public void personChanged(ObservableValue<? extends Person> observable,
                          Person oldValue,
                          Person newValue) {
    System.out.println("Itemchanged: old = " + oldValue +
                      ", new = " + newValue);
}

// A change listener to track the change in index selection
public void indexChanged(ObservableValue<? extends Number> observable,
                         Number oldValue,
                         Number newValue) {
    System.out.println("Indexchanged: old = " + oldValue + ",
                      new = " + newValue);
}
}

```

## Customizing the Height of Pop-up List

By default, `ComboBox` shows only ten items in the pop-up list. If the number of items is more than ten, the pop-up list shows a scrollbar. If the number of items is less than ten, the height of the pop-up list is shortened to show only the available items. The `visibleRowCount` property of the `ComboBox` controls how many rows are visible in the pop-up list, as in the following code:

```

ComboBox<String> states = new ComboBox<>();
...
// Show five rows in the popup list
states.setVisibleRowCount(5);

```

## Using Nodes as Items in *ComboBox*

A combo box has two areas:

- Button area to display the selected item
- Pop-up area to display the items list

Both areas use `ListCells` to display items. A `ListCell` is a `Cell`. A `Cell` is a `Labeled` control to display some form of content that may have text, a graphic, or both. The pop-up area is a `ListView` that contains an instance of `ListCell` for each item in the list. I will discuss `ListView` in the next section.

Elements in the items list of a combo box can be of any type, including `Node` type. It is not recommended to add instances of the `Node` class directly to the items list. When nodes are used as items, they are added as the graphic to the cells. Scene graphics need to follow the rule that a node cannot be displayed in two places at the same time. That is, a node must be inside one container at a time. When a node from the items list is selected, the node is removed from the pop-up `ListView` cell and added to the button area. When the pop-up is displayed again, the selected node is not shown in the list as it is already showing in the button area. To avoid this inconsistency in display, avoid using nodes directly as items in a combo box.

Figure 12-21 show three views of a combo box created using the following snippet of code. Notice that the code adds three instances of `HBox`, which is a node to the items list. The figure labeled #1 shows the pop-up list when it is opened for the first time, and you see all three items correctly. The figure labeled #2 shows after the second item is selected and you see the correct item in the button area. At this time, the second item in the list, an `HBox` with a rectangle, was removed from the cell in the `ListView` and added to the cell in the button area. The figure labeled #3 shows the pop-up list when it is open for the second time. At this time, the second item is missing from the list because it is already selected. This problem was discussed in the previous paragraph.

```
Label shapeLbl = new Label("Shape:");
ComboBox<HBox> shapes = new ComboBox<>();
shapes.getItems().addAll(new HBox(new Line(0, 10, 20, 10), new Label("Line")),
    new HBox(new Rectangle(0, 0, 20, 20), new Label("Rectangle")),
    new HBox(new Circle(20, 20, 10), new Label("Circle")));
```

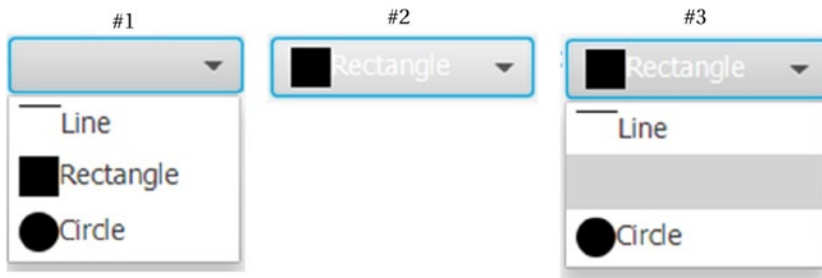

**Figure 12-21.** Three views of a combo box with nodes in the items list

You can fix the display issue that occurs when you use nodes as items. The solution is to add nonnode items in the list and supply a cell factory to create the desired node inside the cell factory. You need to make sure that the nonnode items will provide enough pieces of information to create the node you wanted to insert. The next section explains how to use a cell factory.

## Using a Cell Factory in *ComboBox*

The `ComboBox` class contains a `cellFactory` property, which is declared as follows:

```
public ObjectProperty<Callback<ListView<T>, ListCell<T>>> cellFactory;
```

`Callback` is an interface in the `javafx.util` package. It has a `call()` method that takes an argument of type `P` and returns an object of type `R`, as in the following code:

```
public interface Callback<P,R> {
    public R call(P param);
}
```

The declaration of the `cellFactory` property states that it stores a `Callback` object whose `call()` method receives a `ListView<T>` and returns a `ListCell<T>`. Inside the `call()` method, you create an instance of the `ListCell<T>` class and override the `updateItem(T item, boolean empty)` method of the `Cell` class to populate the cell.

Let's use a cell factory to display nodes in the button area and the pop-up area of a combo box. Listing 12-14 will be our starting point. It declares a `StringShapeCell` class, which inherits from the `ListCell<String>` class. You need to update its content in its `updateItem()` method, which is automatically called. The method receives the item, which in this case is `String`, and a `boolean` argument indicating whether the cell is empty. Inside the method, you call the method in the superclass first. You derive a shape from the string argument and set the text and graphic in the cell. The shape is set as the graphic. The `getShape()` method returns a `Shape` from a `String`.

**Listing 12-14.** A Custom `ListCell` that Displays a Shape and Its Name

```
// StringShapeCell.java
package com.jdojo.control;

import javafx.scene.control.ListCell;
import javafx.scene.shape.Circle;
import javafx.scene.shape.Line;
import javafx.scene.shape.Rectangle;
import javafx.scene.shape.Shape;

public class StringShapeCell extends ListCell<String> {
    @Override
    public void updateItem(String item, boolean empty) {
        // Need to call the super first
        super.updateItem(item, empty);

        // Set the text and graphic for the cell
        if (empty) {
            setText(null);
            setGraphic(null);
        } else {
            setText(item);
            Shape shape = this.getShape(item);
            setGraphic(shape);
        }
    }
}
```

```

public Shape getShape(String shapeType) {
    Shape shape = null;
    switch (shapeType.toLowerCase()) {
        case "line":
            shape = new Line(0, 10, 20, 10);
            break;
        case "rectangle":
            shape = new Rectangle(0, 0, 20, 20);
            break;
        case "circle":
            shape = new Circle(20, 20, 10);
            break;
        default:
            shape = null;
    }
    return shape;
}
}

```

The next step is to create a Callback class, as shown in Listing 12-15. The program in this listing is very simple. Its `call()` method returns an object of the `StringShapeCell` class. The class will act as a cell factory for `ComboBox`.

**Listing 12-15.** A Callback Implementation for `Callback<ListView<String>, ListCell<String>>`

```

// ShapeCellFactory.java
package com.jdojo.control;

import javafx.scene.control.ListCell;
import javafx.scene.control.ListView;
import javafx.util.Callback;

public class ShapeCellFactory implements Callback<ListView<String>, ListCell<String>> {
    @Override
    public ListCell<String> call(ListView<String> listview) {
        return new StringShapeCell();
    }
}

```

The program in Listing 12-16 shows how to use a custom cell factory and button cell in a combo box. The program is very simple. It creates a combo box with three `String` items. It sets an object of the `ShapeCellFactory` as the cell factory, as in the following code:

```

// Set the cellFactory property
shapes.setCellFactory(new ShapeCellFactory());

```

Setting the cell factory is not enough in this case. It will only resolve the issue of displaying the shapes in the pop-up area. When you select a shape, it will display the `String` item, not the shape, in the button area. To make sure, you see the same item in the list for selection and after you select one, you need to set the `buttonCell` property, as in the following code:

```

// Set the buttonCell property
shapes.setButtonCell(new StringShapeCell());

```

Notice the use of the `StringShapeCell` class in the `buttonCell` property and `ShapeCellFactory` class.

Run the program in Listing 12-16. You should be able to select a shape from the list and the shape should be displayed in the combo box correctly. Figure 12-22 shows three views of the combo box.

**Listing 12-16.** Using a Cell Factory in a Combo Box

```
// ComboBoxCellFactory.java
package com.jdojo.control;

import javafx.application.Application;
import javafx.scene.Scene;
import javafx.scene.control.ComboBox;
import javafx.scene.control.Label;
import javafx.scene.layout.HBox;
import javafx.stage.Stage;

public class ComboBoxCellFactory extends Application {
    public static void main(String[] args) {
        Application.launch(args);
    }

    @Override
    public void start(Stage stage) {
        Label shapeLbl = new Label("Shape:");
        ComboBox<String> shapes = new ComboBox<>();
        shapes.getItems().addAll("Line", "Rectangle", "Circle");

        // Set the cellFactory property
        shapes.setCellFactory(new ShapeCellFactory());

        // Set the buttonCell property
        shapes.setButtonCell(new StringShapeCell());

        HBox root = new HBox(shapeLbl, shapes);
        root.setStyle("-fx-padding: 10;" +
            "-fx-border-style: solid inside;" +
            "-fx-border-width: 2;" +
            "-fx-border-insets: 5;" +
            "-fx-border-radius: 5;" +
            "-fx-border-color: blue;");

        Scene scene = new Scene(root);
        stage.setScene(scene);
        stage.setTitle("Using CellFactory in ComboBox");
        stage.show();
    }
}
```

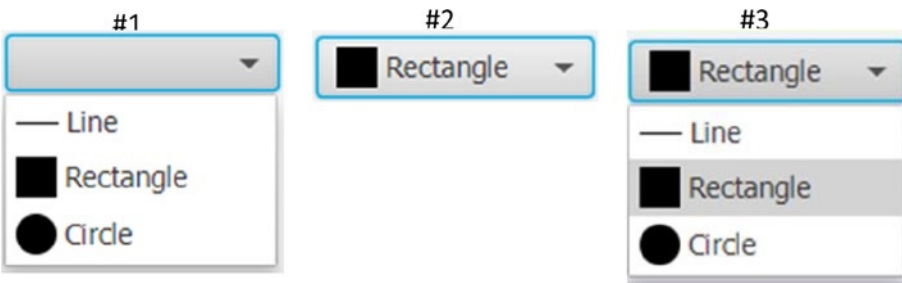

**Figure 12-22.** Three views of a combo box with a cell factory

Using a custom cell factory and button cell in a combo box gives you immense power to customize the look of the pop-up list and the selected item. If using a cell factory looks hard or confusing to you, keep in mind that a cell is a `Labeled` control and you are setting the text and graphic in that `Labeled` control inside the `updateItem()` method. The `Callback` interface comes into play because the `ComboBox` control needs to give you a chance to create a cell when it needs it. Otherwise, you would have to know how many cells to create and when to create them. There is nothing more to it.

The `ComboBoxBase` class provides four properties that can also be used with `ComboBox`:

- `onShowing`
- `onShown`
- `onHiding`
- `onHidden`

These properties are of the type `ObjectProperty<EventHandler<Event>>`. You can set an event handler to these properties, which will be called before the pop-up list is shown, after it is shown, before it is hidden, and after it is hidden. For example, the `onShowing` event handlers are handy when you want to customize the pop-up list just before it is shown.

## Styling *ComboBox* with CSS

The default CSS style-class name for a `ComboBox` is `combo-box`. A combo box contains several CSS substructures, as shown in Figure 12-23.

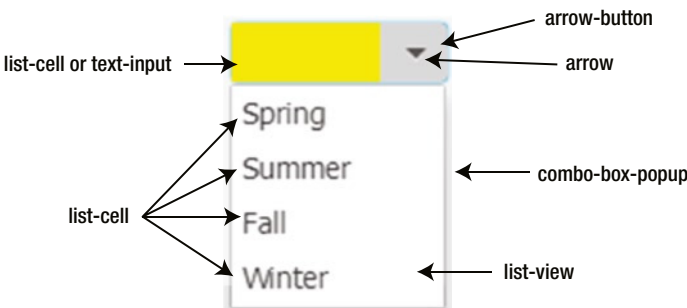

**Figure 12-23.** Substructures of a combo box that can be styled separately using CSS

The CSS names for the substructure are:

- `arrow-button`
- `list-cell`
- `text-input`
- `combo-box-popup`

An `arrow-button` contains a substructure called `arrow`. Both `arrow-button` and `arrow` are instances of `StackPane`. The `list-cell` area represents the `ListCell` used to show the selected item in a noneditable combo box. The `text-input` area is the `TextField` used to show the selected or entered item in an editable combo box. The `combo-box-popup` is the `Popup` control that shows the pop-up list when the button is clicked. It has two substructures: `list-view` and `list-cell`. The `list-view` is the `ListView` control that shows the list of items, and `list-cell` represents each cell in the `ListView`. The following CSS styles customize the appearance of some substructures of `ComboBox`:

```
/* The ListCell that shows the selected item in a non-editable ComboBox */
.combo-box .list-cell {
    -fx-background-color: yellow;
}

/* The TextField that shows the selected item in an editable ComboBox */
.combo-box .text-input {
    -fx-background-color: yellow;
}

/* Style the arrow button area */
.combo-box .arrow-button {
    -fx-background-color: lightgray;
}

/* Set the text color in the popup list for ComboBox to blue */
.combo-box-popup .list-view .list-cell {
    -fx-text-fill: blue;
}
```

## Understanding the *ListView* Control

`ListView` is used to allow a user to select one item or multiple items from a list of items. Each item in `ListView` is represented by an instance of the `ListCell` class, which can be customized. The items list in a `ListView` may contain any type of objects. `ListView` is a parameterized class. The parameter type is the type of the items in the list. If you want to store mixed types of items in a `ListView`, you can use its `raw` type, as shown in the following code:

```
// Create a ListView for any type of items
ListView seasons = new ListView();

// Create a ListView for String items
ListView<String> seasons = new ListView<String>();
```

You can specify the list items while creating a `ListView`, as in the following code:

```
ObservableList<String> seasonList = FXCollections.<String>observableArrayList(
    "Spring", "Summer", "Fall", "Winter");
ListView<String> seasons = new ListView<>(seasonList);
```

After you create a `ListView`, you can add items to its list of items using the `items` property, which is of the `ObjectProperty<ObservableList<T>>` type in which `T` is the type parameter for the `ListView`, as in the following code:

```
ListView<String> seasons = new ListView<>();
seasons.getItems().addAll("Spring", "Summer", "Fall", "Winter");
```

`ListView` sets its preferred width and height, which are normally not the width and height that you want for your control. It would have helped developers if the control had provided a property such as `visibleItemCount`. Unfortunately, the `ListView` API does not support such a property. You need to set them to reasonable values in your code, as follows:

```
// Set preferred width = 100px and height = 120px
seasons.setPrefSize(100, 120);
```

If the space needed to display items is larger than what is available, a vertical, a horizontal, or both scrollbars are automatically added.

The `ListView` class contains a `placeholder` property, which stores a `Node` reference. When the items list is empty or null, the placeholder node is shown in the list area of the `ListView`. The following snippet of code sets a `Label` as a placeholder:

```
Label placeHolder = new Label("No seasons available for selection.");
seasons.setPlaceholder(placeHolder);
```

`ListView` offers a scrolling feature. Use the `scrollTo(int index)` or `scrollTo(T item)` method to scroll to a specified index or item in the list. The specified index or item is made visible, if it is not already visible. The `ListView` class fires a `ScrollToEvent` when scrolling takes place using the `scrollTo()` method or by the user. You can set an event handler using the `setOnScrollTo()` method to handle scrolling.

Each item in a `ListView` is displayed using an instance of the `ListCell` class. In essence, a `ListCell` is a labeled control that is capable of displaying text and a graphic. Several subclasses of `ListCell` exist to give `ListView` items a custom look. `ListView` lets you specify a `Callback` object as a *cell factory*, which can create custom list cells. A `ListView` does not need to create as many `ListCell` objects as the number items. It can have only as many `ListCell` object as the number of visible items on the screen. As items are scrolled, it can reuse the `ListCell` objects to display different items. Figure 12-24 shows a class diagram for `ListCell`-related classes.



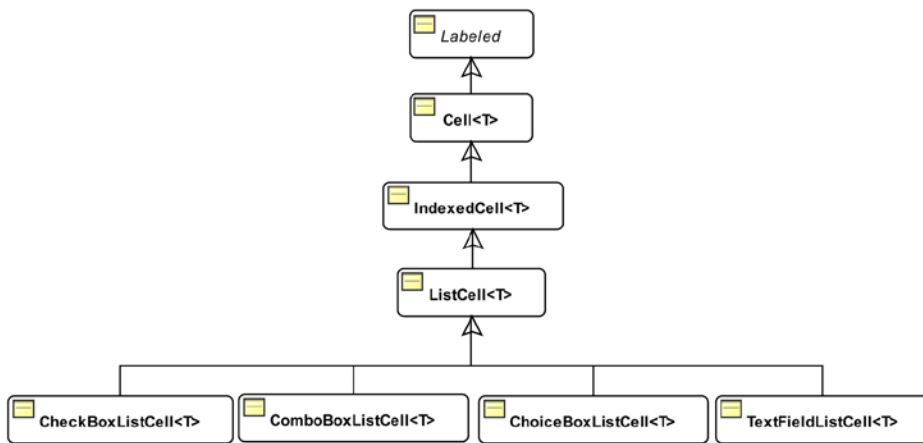

**Figure 12-24.** A class diagram for *ListCell*-related classes

Cells are used as building blocks in different types of controls. For example, *ListView*, *TreeView*, and *TableView* controls use cells in one form or another to display and edit their data. The *Cell* class is the superclass for all cells. You can override its `updateItem(T object, boolean empty)` and take full control of how the cell is populated. This method is called automatically by these controls when the item in the cell needs to be updated. The *Cell* class declares several useful properties: `editable`, `editing`, `empty`, `item`, and `selected`. When a *Cell* is empty, which means it is not associated with any data item, its `empty` property is true.

The *IndexedCell* class adds an `index` property, which is the index of the item in the underlying model. Suppose a *ListView* uses an *ObservableList* as a model. The list cell for the second item in the *ObservableList* will have index 1 (index starts at 0). The cell index facilitates customization of cells based on their indices, for example, using different colors for cells at odd and even index cells. When a cell is empty, its index is -1.

## Orientation of a *ListView*

The items in a *ListView* may be arranged vertically in a single column (default) or horizontally in a single row. It is controlled by the `orientation` property, as shown in the following code:

```
// Arrange list of seasons horizontally
seasons.setOrientation(Orientation.HORIZONTAL);
```

Figure 12-25 shows two instances of *ListView*: one uses vertical orientation and one horizontal orientation. Notice that the odd and even rows or columns have different background colors. This is the default look of the *ListView*. You can change the appearance using a CSS. Please refer to the “Styling *ListView* with CSS” section for details.

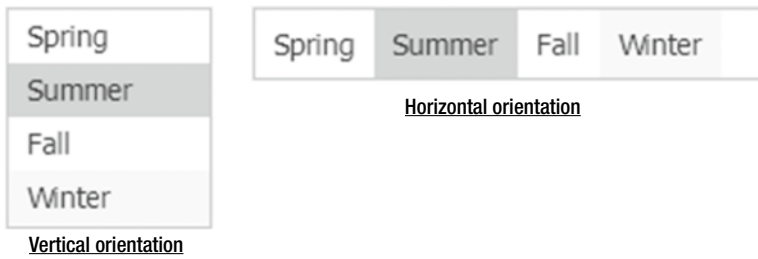

**Figure 12-25.** Two instances of `ListView` having the same items but different orientations

## Selection Model in `ListView`

`ListView` has a selection model that stores the selected state of its items. Its `selectionModel` property stores the reference of the selection model. By default, it uses an instance of the `MultipleSelectionModel` class. You can use a custom selection model, however, that is rarely needed. The selection model can be configured to work in two modes:

- Single selection mode
- Multiple selection mode

In single selection mode, only one item can be selected at a time. If an item is selected, the previously selected item is deselected. By default, a `ListView` supports single selection mode. An item can be selected using a mouse or a keyboard. You can select an item using a mouse-click. Using a keyboard to select an item requires that the `ListView` has focus. You can use the up/down arrow in a vertical `ListView` and the left/right arrow in a horizontal `ListView` to select items.

In multiple selection mode, multiple items can be selected at a time. Using only a mouse lets you select only one item at a time. Clicking an item selects the item. Clicking an item with the Shift key pressed selects all contiguous items. Clicking an item with the Ctrl key pressed selects a deselected item and deselects a selected item. You can use the up/down or left/right arrow key to navigate and the Ctrl key with the spacebar or Shift key with the spacebar to select multiple items. If you want a `ListView` to operate in multiple selection mode, you need to set the `selectionMode` property of its selection model, as in the following code:

```
// Use multiple selection mode
seasons.getSelectionModel().setSelectionMode(SelectionMode.MULTIPLE);

// Set it back to single selection mode, which is the default for a ListView
seasons.getSelectionModel().setSelectionMode(SelectionMode.SINGLE);
```

The `MultipleSelectionModel` class inherits from the `SelectionModel` class, which contains `selectedIndex` and `selectedItem` properties.

The `selectedIndex` property is -1 if there is no selection. In single selection mode, it is the index of the currently selected item. In multiple selection mode, it is the index of the last selected item. In multiple selection mode, use the `getSelectedIndices()` method that returns a read-only `ObservableList<Integer>` containing the indices of all selected items. If you are interested in listening for selection change in a `ListView`, you can add a `ChangeListener` to the `selectedIndex` property or a `ListChangeListener` to the `ObservableList` returned by the `getSelectedIndices()` method.

The `selectedItem` property is null if there is no selection. In single selection mode, it is the currently selected item. In multiple selection mode, it is the last selected item. In multiple selection mode, use the `getSelectedItems()` method that returns a read-only `ObservableList<T>` containing all selected

items. If you are interested in listening for selection change in a `ListView`, you can add a `ChangeListener` to the `selectedItem` property or a `ListChangeListener` to the `ObservableList<T>` returned by the `getSelectedItems()` method.

The selection model of `ListView` contains several methods to select items in different ways:

- The `selectAll()` method selects all items.
- The `selectFirst()` and `selectLast()` methods select the first item and the last item, respectively.
- The `selectIndices(int index, int... indices)` method selects items at the specified indices. Indices outside the valid range are ignored.
- The `selectRange(int start, int end)` method selects all indices from the start index (inclusive) to the end index (exclusive).
- The `clearSelection()` and `clearSelection(int index)` methods clear all selection and the selection at the specified index, respectively.

The program in Listing 12-17 demonstrates how to use the selection model of a `ListView` for making selections and listening for selection change events. Figure 12-26 shows the window that results from running this code. Run the application and use a mouse or buttons on the window to select items in the `ListView`. The selection details are displayed at the bottom.

**Listing 12-17.** Using `ListView` Selection Model

```
// ListViewSelectionMode.java
package com.jdojo.control;

import javafx.application.Application;
import javafx.beans.value.ObservableValue;
import javafx.collections.ObservableList;
import javafx.scene.Scene;
import javafx.scene.control.Button;
import javafx.scene.control.Label;
import javafx.scene.control.ListView;
import javafx.scene.control.SelectionMode;
import javafx.scene.layout.GridPane;
import javafx.scene.layout.VBox;
import javafx.stage.Stage;

public class ListViewSelectionMode extends Application {
    private ListView<String> seasons;
    private final Label selectedItemsLbl = new Label("[None]");
    private final Label lastSelectedItemLbl = new Label("[None]");

    public static void main(String[] args) {
        Application.launch(args);
    }

    @Override
    public void start(Stage stage) {
        Label seasonsLbl = new Label("Select Seasons:");
        seasons = new ListView<>();
        seasons.setPrefSize(120, 120);
        seasons.getItems().addAll("Spring", "Summer", "Fall", "Winter");
    }
}
```

```

// Enable multiple selection
seasons.getSelectionModel().setSelectionMode(SelectionMode.MULTIPLE);

// Add a selection change listener
seasons.getSelectionModel()
    .selectedItemProperty()
    .addListener(this::selectionChanged);

// Add some buttons to assist in selection
Button selectAllBtn = new Button("Select All");
selectAllBtn.setOnAction(e -> seasons.getSelectionModel().selectAll());

Button clearAllBtn = new Button("Clear All");
clearAllBtn.setOnAction(
    e -> seasons.getSelectionModel().clearSelection());

Button selectFirstBtn = new Button("Select First");
selectFirstBtn.setOnAction(
    e -> seasons.getSelectionModel().selectFirst());

Button selectLastBtn = new Button("Select Last");
selectLastBtn.setOnAction(e -> seasons.getSelectionModel().selectLast());

Button selectNextBtn = new Button("Select Next");
selectNextBtn.setOnAction(e -> seasons.getSelectionModel().selectNext());

Button selectPreviousBtn = new Button("Select Previous");
selectPreviousBtn.setOnAction(
    e -> seasons.getSelectionModel().selectPrevious());

// Let all buttons expand as needed
selectAllBtn.setMaxWidth(Double.MAX_VALUE);
clearAllBtn.setMaxWidth(Double.MAX_VALUE);
selectFirstBtn.setMaxWidth(Double.MAX_VALUE);
selectLastBtn.setMaxWidth(Double.MAX_VALUE);
selectNextBtn.setMaxWidth(Double.MAX_VALUE);
selectPreviousBtn.setMaxWidth(Double.MAX_VALUE);

// Display controls in a GridPane
GridPane root = new GridPane();
root.setHgap(10);
root.setVgap(5);

// Add buttons to two VBox objects
VBox singleSelectionBtns = new VBox(selectFirstBtn, selectNextBtn,
                                     selectPreviousBtn, selectLastBtn);
VBox allSelectionBtns = new VBox(selectAllBtn, clearAllBtn);
root.addColumn(0, seasonsLbl, seasons);
root.add(singleSelectionBtns, 1, 1, 1, 1);
root.add(allSelectionBtns, 2, 1, 1, 1);

```

```

// Add controls to display the user selection
Label selectionLbl = new Label("Your selection:");
root.add(selectionLbl, 0, 2);
root.add(selectedItemsLbl, 1, 2, 2, 1);

Label lastSelectionLbl = new Label("Last selection:");
root.add(lastSelectionLbl, 0, 3);
root.add(lastSelectedItemLbl, 1, 3, 2, 1);

root.setStyle("-fx-padding: 10;" +
    "-fx-border-style: solid inside;" +
    "-fx-border-width: 2;" +
    "-fx-border-insets: 5;" +
    "-fx-border-radius: 5;" +
    "-fx-border-color: blue;");

Scene scene = new Scene(root);
stage.setScene(scene);
stage.setTitle("Using ListView Selection Model");
stage.show();
}

// A change listener to track the change in item selection
public void selectionChanged(ObservableValue<? extends String> observable,
    String oldValue,
    String newValue) {
    String lastItem = (newValue == null)? "[None]": "[" + newValue + "]";
    lastSelectedItemLbl.setText(lastItem);

    ObservableList<String> selectedItems =
        seasons.getSelectionModel().getSelectedItems();
    String selectedValues =
        (selectedItems.isEmpty())? "[None]": selectedItems.toString();
    this.selectedItemsLbl.setText(selectedValues);
}
}

```

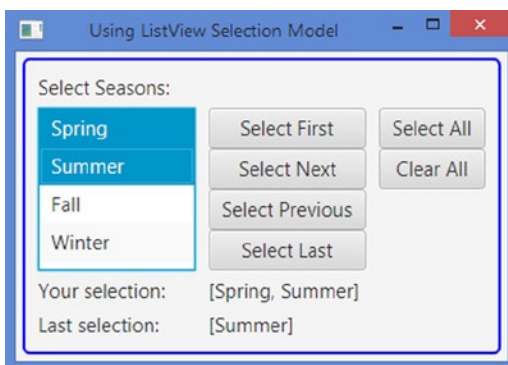

**Figure 12-26.** A `ListView` with several buttons to make selections

## Using Cell Factory in *List*View

Each item in a `List`View is displayed in an instance of `List`Cell, which is a `Labeled` control. Recall that a `Labeled` control contains text and a graphic. The `List`View class contains a `cellFactory` property that lets you use custom cells for its items. The property type is `ObjectProperty<Callback<List`View<T>, `List`Cell<T>>>. The reference of the `List`View is passed to the `call()` method of the `Callback` object and it returns an instance of the `List`Cell class. In a large `List`View, say 1,000 items, the `List`Cell returned from the cell factory may be reused. The control needs to create only the number of cells that are visible. Upon scrolling, it may reuse the cells that went out of the view to display newly visible items. The `updateItem()` method of the `List`Cell receives the reference of the new item.

By default, a `List`View calls the `toString()` method of its items and it displays the string in its cell. In the `updateItem()` method of your custom `List`Cell, you can populate the text and graphic for the cell to display anything you want in the cell based on the item in that cell.

---

■ **Tip** You used a custom cell factory for the pop-up list of the combo box in the previous section. The pop-up list in a combo box uses a `List`View. Therefore, using a custom cell factory in a `List`View would be the same as discussed in the earlier combo box section.

---

The program in Listing 12-18 shows how to use a custom cell factory to display the formatted names of `Person` items. Figure 12-27 shows the resulting window after running the code. The snippet of code in the program creates and sets a custom cell factory. The `updateItem()` method of the `List`Cell formats the name of the `Person` object and adds a serial number that is the index of the cell plus one.

### **Listing 12-18.** Using a Custom Cell Factory for `List`View

```
// ListViewDomainObjects.java
package com.jdojo.control;

import com.jdojo.mvc.model.Person;
import javafx.application.Application;
import javafx.scene.Scene;
import javafx.scene.control.Label;
import javafx.scene.control.ListCell;
import javafx.scene.control.ListView;
import javafx.scene.layout.HBox;
import javafx.stage.Stage;
import javafx.util.Callback;

public class ListViewDomainObjects extends Application {
    public static void main(String[] args) {
        Application.launch(args);
    }

    @Override
    public void start(Stage stage) {
        ListView<Person> persons = new ListView<>();
        persons.setPrefSize(150, 120);
    }
}
```

```

persons.getItems().addAll(new Person("John", "Jacobs", null),
                           new Person("Donna", "Duncan", null),
                           new Person("Layne", "Estes", null),
                           new Person("Mason", "Boyd", null));

// Add a custom cell factory to display formatted names of persons
persons.setCellFactory(
    new Callback<ListView<Person>,ListCell<Person>>() {
        @Override
        public ListCell<Person> call(ListView<Person> listView) {
            return new ListCell<Person>() {
                @Override
                public void updateItem(Person item, boolean empty) {
                    // Must call super
                    super.updateItem(item, empty);

                    int index = this.getIndex();
                    String name = null;

                    // Format name
                    if (item == null || empty) {
                        // No action to perform
                    } else {
                        name = (index + 1) + ". " +
                            item.getLastName() + ", " +
                            item.getFirstName();
                    }

                    this.setText(name);
                    setGraphic(null);
                }
            };
        }
    });

HBox root = new HBox(new Label("Persons:"), persons);
root.setSpacing(20);
root.setStyle("-fx-padding: 10;" +
             "-fx-border-style: solid inside;" +
             "-fx-border-width: 2;" +
             "-fx-border-insets: 5;" +
             "-fx-border-radius: 5;" +
             "-fx-border-color: blue;");

Scene scene = new Scene(root);
stage.setScene(scene);
stage.setTitle("Using ListView Cell Factory");
stage.show();
}
}

```

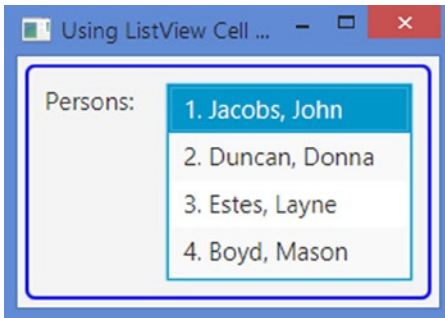

**Figure 12-27.** A *ListView* displaying *Person* objects in its list of items using a custom cell factory

## Using Editable *ListView*

The *ListView* control offers many customizations, and one of them is its ability to let users edit the items. You need to set two properties for a *ListView* before it can be edited:

- Set the `editable` property of the *ListView* to `true`.
- Set the `cellFactory` property of the *ListView* to a cell factory that produces an editable *ListCell*.

Select a cell and click to start editing. Alternatively, press the spacebar when a cell has focus to start editing. If a *ListView* is editable and has an editable cell, you can also use the `edit(int index)` method of the *ListView* to edit the item in the cell at the specified index.

---

■ **Tip** The *ListView* class contains a read-only `editingIndex` property. Its value is the index of the item being edited. Its value is `-1` if no item is being edited.

---

JavaFX provides cell factories that let you edit a *ListCell* using *TextField*, *ChoiceBox*, *ComboBox*, and *CheckBox*. You can create a custom cell factory to edit cells in some other way. Instances of the *TextFieldListCell*, *ChoiceBoxListCell*, *ComboBoxListCell*, and *CheckBoxListCell* classes, as list cells in a *ListView*, provide editing support. These classes are included in the `javafx.scene.control.cell` package.

## Using a *TextField* to Edit *ListView* Items

An instance of the *TextFieldListCell* is a *ListCell* that displays an item in a *Label* when the item is not being edited and in a *TextField* when the item is being edited. If you want to edit a domain object to a *ListView*, you will need to use a *StringConverter* to facilitate the two-way conversion. The `forListView()` static method of the *TextFieldListCell* class returns a cell factory configured to be used with *String* items. The following snippet of code shows how to set a *TextField* as the cell editor for a *ListView*:

```
ListView<String> breakfasts = new ListView<>();
...
breakfasts.setEditable(true);
```



```
// Set a TextField as the editor
Callback<ListView<String>, ListCell<String>> cellFactory =
    TextFieldListCell.forListView();
breakfasts.setCellFactory(cellFactory);
```

The following snippet of code shows how to set a `TextField` as the cell editor with a converter for a `ListView` that contains `Person` objects. The converter used in the code was shown in Listing 12-11. The converter object will be used to convert a `Person` object to a `String` for displaying and a `String` to a `Person` object after editing.

```
ListView<Person> persons = new ListView<>();
...
persons.setEditable(true);

// Set a TextField as the editor.
// Need to use a StringConverter for Person objects.
StringConverter<Person> converter = new PersonStringConverter();
Callback<ListView<Person>, ListCell<Person>> cellFactory
    = TextFieldListCell.forListView(converter);
persons.setCellFactory(cellFactory);
```

The program in Listing 12-19 shows how to edit a `ListView` item in a `TextField`. It uses a `ListView` of domain objects (`Person`) and a `ListView` of `String` objects. After running the program, double-click on any items in the two `ListViews` to start editing. When you are done editing, press the Enter key to commit the changes.

**Listing 12-19.** Using an Editable `ListView`

```
// ListViewEditing.java
package com.jdojo.control;

import com.jdojo.mvc.model.Person;
import javafx.application.Application;
import javafx.scene.Scene;
import javafx.scene.control.Label;
import javafx.scene.control.ListCell;
import javafx.scene.control.ListView;
import javafx.scene.control.cell.TextFieldListCell;
import javafx.scene.layout.GridPane;
import javafx.stage.Stage;
import javafx.util.Callback;
import javafx.util.StringConverter;

public class ListViewEditing extends Application {
    public static void main(String[] args) {
        Application.launch(args);
    }

    @Override
    public void start(Stage stage) {
        ListView<String> breakfasts = getBreakfastListView();
        ListView<Person> persons = getPersonListView();
```

```

GridPane root = new GridPane();
root.setHgap(20);
root.setVgap(10);
root.add(new Label("Double click an item to edit."), 0, 0, 2, 1);
root.addRow(1, new Label("Persons:"), new Label("Breakfasts:"));
root.addRow(2, persons, breakfasts);
root.setStyle("-fx-padding: 10;" +
              "-fx-border-style: solid inside;" +
              "-fx-border-width: 2;" +
              "-fx-border-insets: 5;" +
              "-fx-border-radius: 5;" +
              "-fx-border-color: blue;");

Scene scene = new Scene(root);
stage.setScene(scene);
stage.setTitle("Using ListView Cell Factory");
stage.show();
}

public ListView<Person> getPersonListView() {
    ListView<Person> persons = new ListView<>();
    persons.setPrefSize(200, 120);
    persons.setEditable(true);
    persons.getItems().addAll(new Person("John", "Jacobs", null),
                              new Person("Donna", "Duncan", null),
                              new Person("Layne", "Estes", null),
                              new Person("Mason", "Boyd", null));

    // Set a TextField cell factory to edit the Person items. Also use a
    // StringConverter to convert a String to a Person and vice-versa
    StringConverter<Person> converter = new PersonStringConverter();
    Callback<ListView<Person>, ListCell<Person>> cellFactory =
        TextFieldListCell.forListView(converter);
    persons.setCellFactory(cellFactory);

    return persons;
}

public ListView<String> getBreakfastListView() {
    ListView<String> breakfasts = new ListView<>();
    breakfasts.setPrefSize(200, 120);
    breakfasts.setEditable(true);
    breakfasts.getItems().addAll("Apple", "Banana", "Donut", "Hash Brown");

    // Set a TextField cell factory to edit the String items
    Callback<ListView<String>, ListCell<String>> cellFactory =
        TextFieldListCell.forListView();
    breakfasts.setCellFactory(cellFactory);

    return breakfasts;
}
}

```

## Using a *ChoiceBox/ComboBox* to Edit *ListView* Items

An instance of the `ChoiceBoxListCell` is a `ListCell` that displays an item in a `Label` when the item is not being edited and in a `ChoiceBox` when the item is being edited. If you want to edit a domain object to a `ListView`, you will need to use a `StringConverter` to facilitate two-way conversion. You need to supply the list of items to show in the choice box. Use the `forListView()` static method of the `ChoiceBoxListCell` class to create a cell factory. The following snippet of code shows how to set a choice box as the cell editor for a `ListView`:

```
ListView<String> breakfasts = new ListView<>();
...
breakfasts.setEditable(true);

// Set a cell factory to use a ChoiceBox for editing
ObservableList<String> items =
    FXCollections.<String>observableArrayList("Apple", "Banana", "Donut", "Hash Brown");
breakfasts.setCellFactory(ChoiceBoxListCell.forListView(items));
```

The program in Listing 12-20 uses a choice box to edit items in a `ListView`. Double-click an item in a cell to start editing. In edit mode, the cell becomes a choice box. Click the arrow to show the list of items to select. Using a combo box for editing is similar to using a choice box.

**Listing 12-20.** Using a `ChoiceBox` for Editing Items in a `ListView`

```
// ListViewChoiceBoxEditing.java
package com.jdojo.control;

import javafx.application.Application;
import javafx.collections.FXCollections;
import javafx.collections.ObservableList;
import javafx.scene.Scene;
import javafx.scene.control.Label;
import javafx.scene.control.ListView;
import javafx.scene.control.SelectionMode;
import javafx.scene.control.cell.ChoiceBoxListCell;
import javafx.scene.layout.VBox;
import javafx.stage.Stage;

public class ListViewChoiceBoxEditing extends Application {
    public static void main(String[] args) {
        Application.launch(args);
    }

    @Override
    public void start(Stage stage) {
        ListView<String> breakfasts = new ListView<>();
        breakfasts.setPrefSize(200, 120);
        breakfasts.setEditable(true);
        breakfasts.getSelectionModel().setSelectionMode(SelectionMode.MULTIPLE);
```

```

// Let the user select a maximum of four breakfast items
breakfasts.getItems().addAll("[Double click to select]",
                              "[Double click to select]",
                              "[Double click to select]",
                              "[Double click to select]");

// The breakfast items to select from
ObservableList<String> items = FXCollections.<String>observableArrayList(
    "Apple", "Banana", "Donut", "Hash Brown");

// Set a ChoiceBox cell factory for editing
breakfasts.setCellFactory(ChoiceBoxListCell.forListView(items));

VBox root = new VBox(new Label("Double click an item to select."),
                    new Label("Breakfasts:"),
                    breakfasts);

root.setSpacing(10);
root.setStyle("-fx-padding: 10;" +
             "-fx-border-style: solid inside;" +
             "-fx-border-width: 2;" +
             "-fx-border-insets: 5;" +
             "-fx-border-radius: 5;" +
             "-fx-border-color: blue;");

Scene scene = new Scene(root);
stage.setScene(scene);
stage.setTitle("Using ListView Cell Factory");
stage.show();
}
}

```

## Using a Check Box to Edit *ListView* Items

The `CheckBoxListCell` class provides the ability to edit a `ListCell` using a check box. It draws a check box in the cell, which can be selected or deselected. Note that the third state, the *indeterminate* state, of the check box is not available for selection while using a check box to edit `ListView` items.

Using a check box to edit `ListView` items is a little different. You need to provide the `CheckBoxListCell` class with an `ObservableValue<Boolean>` object for each item in the `ListView`. Internally, the observable value is bound bidirectionally to the selected state of the check box. When the user selects or deselects an item in the `ListView` using the check box, the corresponding `ObservableValue` object is updated with a true or false value. If you want to know which item is selected, you will need to keep the reference of the `ObservableValue` object.

Let's redo our earlier breakfast example using a check box. The following snippet of code creates a map and adds all items as a key and a corresponding `ObservableValue` item with false value. Using a false value, you want to indicate that the items will be initially deselected:

```

Map<String, ObservableValue<Boolean>> map = new HashMap<>();
map.put("Apple", new SimpleBooleanProperty(false));
map.put("Banana", new SimpleBooleanProperty(false));
map.put("Donut", new SimpleBooleanProperty(false));
map.put("Hash Brown", new SimpleBooleanProperty(false));

```

Now, you create an editable `ListView` with all keys in the map as its items:

```
ListView<String> breakfasts = new ListView<>();
breakfasts.setEditable(true);

// Add all keys from the map as items to the ListView
breakfasts.getItems().addAll(map.keySet());
```

The following snippet of code creates a `Callback` object. Its `call()` method returns the `ObservableValue` object for the specified item passed to the `call()` method. The `CheckBoxListCell` class will call the `call()` method of this object automatically:

```
Callback<String, ObservableValue<Boolean>> itemToBoolean = (String item) -> map.get(item);
```

Now it is time to create and set a cell factory for the `ListView`. The `forListView()` static method of the `CheckBoxListCell` class takes a `Callback` object as an argument. If your `ListView` contains domain objects, you can also provide a `StringConverter` to this method, using the following code:

```
// Set the cell factory
breakfasts.setCellFactory(CheckBoxListCell.forListView(itemToBoolean));
```

When the user selects or deselects an item using the check box, the corresponding `ObservableValue` in the map will be updated. To know whether an item in the `ListView` is selected, you need to look at the value in the `ObservableValue` object for that item.

The program in Listing 12-21 shows how to use a check box to edit items in a `ListView`. Figure 12-28 shows the resulting window after running the code. Select items using a mouse. Pressing the Print Selection button prints the selected items on the standard output.

**Listing 12-21.** Using a Check Box to Edit `ListView` Items

```
// ListViewCheckBoxEditing.java
package com.jdojo.control;

import java.util.HashMap;
import java.util.Map;
import javafx.application.Application;
import javafx.beans.property.SimpleBooleanProperty;
import javafx.beans.value.ObservableValue;
import javafx.scene.Scene;
import javafx.scene.control.Button;
import javafx.scene.control.Label;
import javafx.scene.control.ListView;
import javafx.scene.control.SelectionMode;
import javafx.scene.control.cell.CheckBoxListCell;
import javafx.scene.layout.VBox;
import javafx.stage.Stage;
import javafx.util.Callback;
```

```

public class ListViewCheckBoxEditing extends Application {
    Map<String, ObservableValue<Boolean>> map = new HashMap<>();

    public static void main(String[] args) {
        Application.launch(args);
    }

    @Override
    public void start(Stage stage) {
        // Populate the map with ListView items as its keys and
        // their selected state as the value
        map.put("Apple", new SimpleBooleanProperty(false));
        map.put("Banana", new SimpleBooleanProperty(false));
        map.put("Donut", new SimpleBooleanProperty(false));
        map.put("Hash Brown", new SimpleBooleanProperty(false));

        ListView<String> breakfasts = new ListView<>();
        breakfasts.setPrefSize(200, 120);
        breakfasts.setEditable(true);
        breakfasts.getSelectionModel().setSelectionMode(SelectionMode.MULTIPLE);

        // Add all keys from the map as items to the ListView
        breakfasts.getItems().addAll(map.keySet());

        // Create a Callback object
        Callback<String, ObservableValue<Boolean>> itemToBoolean =
            (String item) -> map.get(item);

        // Set the cell factory
        breakfasts.setCellFactory(CheckBoxListCell.forListView(itemToBoolean));

        Button printBtn = new Button("Print Selection");
        printBtn.setOnAction(e -> printSelection());

        VBox root = new VBox(new Label("Breakfasts:"), breakfasts, printBtn);
        root.setSpacing(10);
        root.setStyle("-fx-padding: 10;" +
            "-fx-border-style: solid inside;" +
            "-fx-border-width: 2;" +
            "-fx-border-insets: 5;" +
            "-fx-border-radius: 5;" +
            "-fx-border-color: blue;");

        Scene scene = new Scene(root);
        stage.setScene(scene);
        stage.setTitle("Using ListView Cell Factory");
        stage.show();
    }
}

```

```

public void printSelection() {
    System.out.println("Selected items: ");
    for(String key: map.keySet()) {
        ObservableValue<Boolean> value = map.get(key);
        if (value.getValue()) {
            System.out.println(key);
        }
    }

    System.out.println();
}
}

```

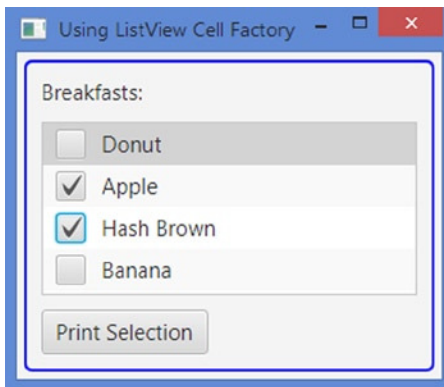

**Figure 12-28.** A *ListView* with a check box for editing its items

## Handling Events While Editing a *ListView*

An editable *ListView* fires three kinds of events:

- An `editStart` event when the editing starts
- An `editCommit` event when the edited value is committed
- An `editCancel` event when the editing is cancelled

The *ListView* class defines a `ListView.EditEvent<T>` static inner class to represent edit-related event objects. Its `getIndex()` method returns the index of the item that is edited. The `getNewValue()` method returns the new input value. The `getSource()` method returns the reference of the *ListView* firing the event. The *ListView* class provides `onEditStart`, `onEditCommit`, and `onEditCancel` properties to set the event handlers for these methods.

The following snippet of code adds an `editStart` event handler to a *ListView*. The handler prints the index that is being edited and the new item value:

```

ListView<String> breakfasts = new ListView<>();
...
breakfasts.setEditable(true);
breakfasts.setCellFactory(TextFieldListCell.forListView());

```

```
// Add an editStart event handler to the ListView
breakfasts.setOnEditStart(e ->
    System.out.println("Edit Start: Index=" + e.getIndex() +
        ", item = " + e.getNewValue()));
```

Listing 12-22 contains a complete program to show how to handle edit-related events in a `ListView`. Run the program and double-click an item to start editing. After changing the value, press Enter to commit editing or Esc to cancel editing. Edit-related event handlers print messages on the standard output.

**Listing 12-22.** Handling Edit-Related Events in a `ListView`

```
// ListViewEditEvents.java
package com.jdojo.control;

import javafx.application.Application;
import javafx.scene.Scene;
import javafx.scene.control.Label;
import javafx.scene.control.ListView;
import javafx.scene.control.cell.TextFieldListCell;
import javafx.scene.layout.HBox;
import javafx.stage.Stage;

public class ListViewEditEvents extends Application {
    public static void main(String[] args) {
        Application.launch(args);
    }

    @Override
    public void start(Stage stage) {
        ListView<String> breakfasts = new ListView<>();
        breakfasts.setPrefSize(200, 120);
        breakfasts.getItems().addAll("Apple", "Banana", "Donut", "Hash Brown");
        breakfasts.setEditable(true);
        breakfasts.setCellFactory(TextFieldListCell.forListView());

        // Add Edit-related event handlers
        breakfasts.setOnEditStart(this::editStart);
        breakfasts.setOnEditCommit(this::editCommit);
        breakfasts.setOnEditCancel(this::editCancel);

        HBox root = new HBox(new Label("Breakfast:"), breakfasts);
        root.setSpacing(20);
        root.setStyle("-fx-padding: 10;" +
            "-fx-border-style: solid inside;" +
            "-fx-border-width: 2;" +
            "-fx-border-insets: 5;" +
            "-fx-border-radius: 5;" +
            "-fx-border-color: blue;");
```



```

        Scene scene = new Scene(root);
        stage.setScene(scene);
        stage.setTitle("Using ListView Edit Events");
        stage.show();
    }

    public void editStart(ListView.EditEvent<String> e) {
        System.out.println("Edit Start: Index=" + e.getIndex() +
            ", Item=" + e.getNewValue());
    }

    public void editCommit(ListView.EditEvent<String> e) {
        System.out.println("Edit Commit: Index=" + e.getIndex() +
            ", Item=" + e.getNewValue());
    }

    public void editCancel(ListView.EditEvent<String> e) {
        System.out.println("Edit Cancel: Index=" + e.getIndex() +
            ", Item=" + e.getNewValue());
    }
}

```

## Styling *ListView* with CSS

The default CSS style-class name for a `ListView` is `list-view` and for `ListCell` it is `list-cell`. The `ListView` class has two CSS pseudo-classes: `horizontal` and `vertical`. The `-fx-orientation` CSS property controls the orientation of the `ListView`, which can be set to *horizontal* or *vertical*.

You can style a `ListView` as you style any other controls. Each item is displayed in an instance of `ListCell`. `ListCell` provides several CSS pseudo-classes:

- `empty`
- `filled`
- `selected`
- `odd`
- `even`

The `empty` pseudo-class applies when the cell is empty. The `filled` pseudo-class applies when the cell is not empty. The `selected` pseudo-class applies when the cell is selected. The `odd` and `even` pseudo-classes apply to cells with an odd and even index, respectively. The cell representing the first item is index 0 and it is considered an even cell.

The following CSS styles will highlight even cells with tan and odd cells with light gray:

```

.list-view .list-cell:even {
    -fx-background-color: tan;
}

.list-view .list-cell:odd {
    -fx-background-color: lightgray;
}

```

Developers often ask how to remove the default alternate cell highlighting in a `ListView`. In the `modena.css` file, the default background color for all list cells is set to `-fx-control-inner-background`, which is a CSS-derived color. For all odd list cells, the default color is set to `derive(-fx-control-inner-background, -5%)`. To keep the background color the same for all cells, you need to override the background color of odd list cells as follows:

```
.list-view .list-cell:odd {
    -fx-background-color: -fx-control-inner-background;
}
```

This only solves half of the problem; it only takes care of the background colors of the list cells in a normal state inside a `ListView`. A list cell can be in several states, for example, focused, selected, empty, or filled. To completely address this, you will need to set the appropriate background colors for list cells for all states. Please refer to the `modena.css` file for a complete list of states that you will need to modify the background colors for list cells.

The `ListCell` class supports an `-fx-cell-size` CSS property that is the height of the cells in a vertical `ListView` and the width of cells in a horizontal `ListView`.

The list cell could be of the type `ListCell`, `TextFieldListCell`, `ChoiceBoxListCell`, `ComboBoxListCell`, or `CheckBoxListCell`. The default CSS style-class names for subclasses of `ListCell` are `text-field-list-cell`, `choice-box-list-cell`, `combo-box-list-cell`, and `check-box-list-cell`. You can use these style class names to customize their appearance. The following CSS style will show the `TextField` in an editable `ListView` in yellow background:

```
.list-view .text-field-list-cell .text-field {
    -fx-background-color: yellow;
}
```

## Understanding the *ColorPicker* Control

`ColorPicker` is a combo box-style control that is especially designed for users to select a color from a standard color palette or create a color using a built-in color dialog. The `ColorPicker` class inherits from the `ComboBoxBase<Color>` class. Therefore, all properties declared in the `ComboBoxBase` class apply to the `ColorPicker` control as well. I have discussed several of these properties earlier in the “Understanding the *ComboBox* Control” section. If you want to know more about those properties, please refer to that section. For example, the `editable`, `onAction`, `showing`, and `value` properties work the same way in a `ColorPicker` as they do in a combo box. A `ColorPicker` has three parts:

- `ColorPicker` control
- Color palette
- Custom color dialog

A `ColorPicker` control consists of several components, as shown in Figure 12-29. You can customize their looks. The color indicator is a rectangle displaying the current color selection. The color label displays the color in text format. If the current selection is one of the standard colors, the label displays the color name. Otherwise, it displays the color value in hex format. Figure 12-30 shows a `ColorPicker` control and its color palette.



**Figure 12-29.** Components of a *ColorPicker* control

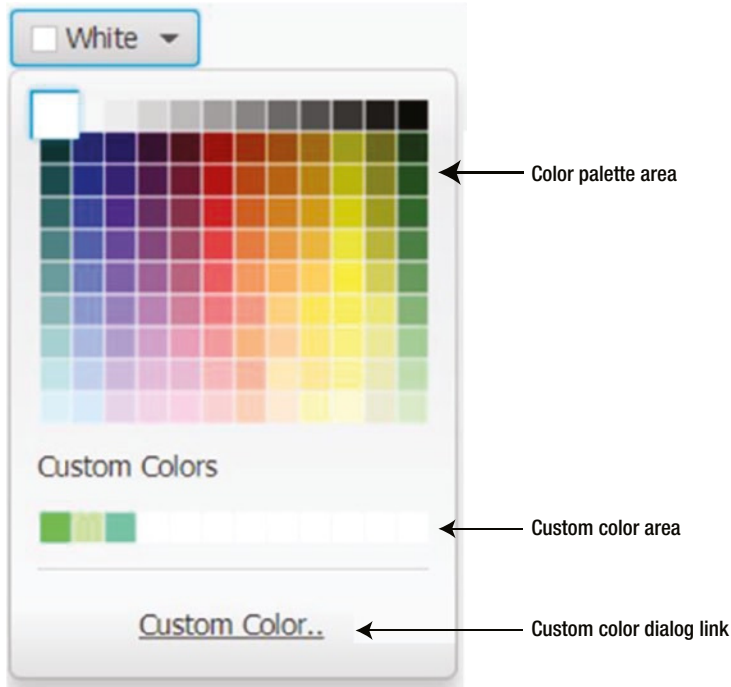

**Figure 12-30.** *ColorPicker* control and its color palette dialog box

The color palette is shown as a pop-up when you click the arrow button in the control. The color palette consists of three areas:

- A color palette area to show a set of standard colors
- A custom colors area showing the list of custom colors
- A hyperlink to open the custom color dialog box

The color palette area shows a set of predefined standard colors. If you click one of the colors, it closes the pop-up and sets the selected color as the value for the *ColorPicker* control.

The custom color area shows a set of custom colors. When you open this pop-up for the first time, this area is absent. There are two ways to get colors in this area. You can load a set of custom colors or you can build and save custom colors using the custom color dialog box.

When you click the *Custom Color..* hyperlink, a custom color dialog box, as shown in Figure 12-31, is displayed. You can use HSB, RGB, or Web tab to build a custom color using one of these formats. You can also define a new color by selecting a color from the color area or the color vertical bar, which are on the left side of the dialog box. When you click the color area and the color bar, they show a small circle and rectangle

to denote the new color. Clicking the Save button selects the custom color in the control and saves it to display later in the custom color area when you open the pop-up again. Clicking the Use button selects the custom color for the control.

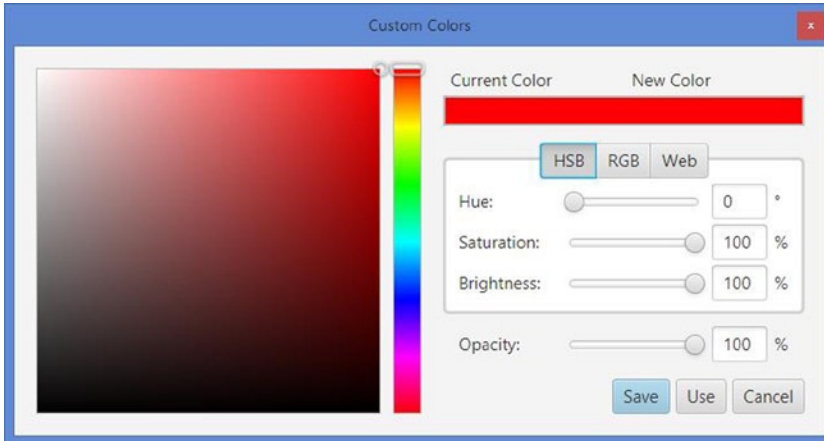

**Figure 12-31.** Custom color dialog box of *ColorPicker*

## Using the *ColorPicker* Control

The *ColorPicker* class has two constructors. One of them is the default constructor and the other takes the initial color as an argument. The default constructor uses white as the initial color, as in the following code:

```
// Create a ColorPicker control with an initial color of white
ColorPicker bgColor1 = new ColorPicker();
```

```
// Create a ColorPicker control with an initial color of red
ColorPicker bgColor2 = new ColorPicker(Color.RED);
```

The *value* property of the control stores the currently selected color. Typically, the *value* property is set when you select a color using the control. However, you can also set it directly in your code, as follows:

```
ColorPicker bgColor = new ColorPicker();
...
// Get the selected color
Color selectedColor = bgColor.getValue();

// Set the ColorPicker color to yellow
bgColor.setValue(Color.YELLOW);
```

The `getCustomColors()` method of the `ColorPicker` class returns a list of custom colors that you save in the custom colors dialog box. Note that custom colors are saved only for the current session and the current `ColorPicker` control. If you need to, you can save custom colors in a file or database and load them on startup. You will have to write some code to achieve this:

```
ColorPicker bgColor = new ColorPicker();
...
// Load two custom colors
bgColor.getCustomColors().addAll(Color.web("#07FF78"), Color.web("#C2F3A7"));
...
// Get all custom colors
ObservableList<Color> customColors = bgColor.getCustomColors();
```

Typically, when a color is selected in a `ColorPicker`, you want to use the color for other controls. When a color is selected, the `ColorPicker` control generates an `ActionEvent`. The following snippet of code adds an `ActionEvent` handler to a `ColorPicker`. When a color is selected, the handler sets the new color as the fill color of a rectangle:

```
ColorPicker bgColor = new ColorPicker();
Rectangle rect = new Rectangle(0, 0, 100, 50);

// Set the selected color in the ColorPicker as the fill color of the Rectangle
bgColor.setOnAction(e -> rect.setFill(bgColor.getValue()));
```

The program in Listing 12-23 shows how to use `ColorPicker` controls. When you select a color using the `ColorPicker`, the fill color for the rectangle is updated.

**Listing 12-23.** Using the `ColorPicker` Control

```
// ColorPickerTest.java
package com.jdojo.control;

import javafx.application.Application;
import javafx.scene.Scene;
import javafx.scene.control.ColorPicker;
import javafx.scene.control.Label;
import javafx.scene.layout.HBox;
import javafx.scene.paint.Color;
import javafx.scene.shape.Rectangle;
import javafx.stage.Stage;

public class ColorPickerTest extends Application {
    public static void main(String[] args) {
        Application.launch(args);
    }

    @Override
    public void start(Stage stage) {
        ColorPicker bgColor = new ColorPicker(Color.RED);
```

```

// A Rectangle to show the selected color from the color picker
Rectangle rect = new Rectangle(0, 0, 100, 50);
rect.setFill(bgColor.getValue());
rect.setStyle("-fx-stroke-width: 2; -fx-stroke: black;");

// Add an(ActionEvent) handler to the ColorPicker, so you change
// the fill color for the rectangle when you pick a new color
bgColor.setOnAction(e -> rect.setFill(bgColor.getValue()));

HBox root = new HBox(new Label("Color:"), bgColor, rect);
root.setSpacing(10);
root.setStyle("-fx-padding: 10;" +
             "-fx-border-style: solid inside;" +
             "-fx-border-width: 2;" +
             "-fx-border-insets: 5;" +
             "-fx-border-radius: 5;" +
             "-fx-border-color: blue;");

Scene scene = new Scene(root);
stage.setScene(scene);
stage.setTitle("Using ColorPicker Controls");
stage.show();
}
}

```

The ColorPicker control supports three looks: combo-box look, button look, and split-button look. Combo-box look is the default look. Figure 12-32 shows a ColorPicker in these three looks, respectively.



**Figure 12-32.** Three looks of a ColorPicker

The ColorPicker class contains two string contents that are the CSS style-class name for the button and split-button looks. The constants are:

- STYLE\_CLASS\_BUTTON
- STYLE\_CLASS\_SPLIT\_BUTTON

If you want to change the default look of a ColorPicker, add one of the above constants as its style class, as follows:

```

// Use default combo-box look
ColorPicker cp = new ColorPicker(Color.RED);

// Change the look to button
cp.getStyleClass().add(ColorPicker.STYLE_CLASS_BUTTON);

// Change the look to split-button
cp.getStyleClass().add(ColorPicker.STYLE_CLASS_SPLIT_BUTTON);

```

---

■ **Tip** It is possible to add both `STYLE_CLASS_BUTTON` and `STYLE_CLASS_SPLIT_BUTTON` as style classes for a `ColorPicker`. In such a case, the `STYLE_CLASS_BUTTON` is used.

---

## Styling *ColorPicker* with CSS

The default CSS style-class name for a `ColorPicker` is `color-picker`. You can style almost every part of a `ColorPicker`, for example, color indicator, color label, color palette dialog, and custom color dialog. Please refer to the `modena.css` file for complete reference.

The `-fx-color-label-visible` CSS property of the `ColorPicker` sets whether the color label is visible or not. Its default value is `true`. The following code makes the color label invisible:

```
.color-picker {
    -fx-color-label-visible: false;
}
```

The color indicator is a rectangle, which has a style class name of `picker-color-rect`. The color label is a `Label`, which has a style class name of `color-picker-label`. The following code shows the color label in blue and sets a 2px thick black stroke around the color indicator rectangle:

```
.color-picker .color-picker-label {
    -fx-text-fill: blue;
}

.color-picker .picker-color .picker-color-rect {
    -fx-stroke: black;
    -fx-stroke-width: 2;
}
```

The style class name for the color palette is `color-palette`. The following code hides the `Custom Colors...` hyperlink on the color palette:

```
.color-palette .hyperlink {
    visibility: hidden;
}
```

## Understanding the *DatePicker* Control

`DatePicker` is a combo-box style control. The user can enter a date as text or select a date from a calendar. The calendar is displayed as a pop-up for the control, as shown in Figure 12-33. The `DatePicker` class inherits from the `ComboBoxBase<LocalDate>` class. All properties declared in the `ComboBoxBase` class are also available to the `DatePicker` control.

| < February > |     | < 2015 > |     |     |     |     |  |  |  |  |
|--------------|-----|----------|-----|-----|-----|-----|--|--|--|--|
| Sun          | Mon | Tue      | Wed | Thu | Fri | Sat |  |  |  |  |
| 1            | 2   | 3        | 4   | 5   | 6   | 7   |  |  |  |  |
| 8            | 9   | 10       | 11  | 12  | 13  | 14  |  |  |  |  |
| 15           | 16  | 17       | 18  | 19  | 20  | 21  |  |  |  |  |
| 22           | 23  | 24       | 25  | 26  | 27  | 28  |  |  |  |  |
| 1            | 2   | 3        | 4   | 5   | 6   | 7   |  |  |  |  |
| 8            | 9   | 10       | 11  | 12  | 13  | 14  |  |  |  |  |

**Figure 12-33.** Calendar pop-up for a *DatePicker* control

The first row of the pop-up displays the month and year. You can scroll through months and years using the arrows. The second row displays the short names of weeks. The first column displays the week number of the year. By default, the week numbers column is not displayed. You can use the context menu on the pop-up to display it or you can set the `showWeekNumbers` property of the control to show it.

The calendar always displays dates for 42 days. Dates not applicable to the current month are disabled for selection. Each day cell is an instance of the `DateCell` class. You can provide a cell factory to use your custom cells. You will have an example of using a custom cell factory later.

Right-clicking the first row, week names, week number column, or disabled dates displays the context menu. The context menu also contains a Show Today menu item, which scrolls the calendar to the current date.

## Using the *DatePicker* Control

You can create a `DatePicker` using its default constructor; it uses `null` as the initial value. You can also pass a `LocalDate` to another constructor as the initial value, as in the following code:

```
// Create a DatePicker with null as its initial value
DatePicker birthDate1 = new DatePicker();

// Use September 19, 1969 as its initial value
DatePicker birthDate2 = new DatePicker(LocalDate.of(1969, 9, 19));
```

The `value` property of the control holds the current date in the control. You can use the property to set a date. When the control has a `null` value, the pop-up shows the dates for the current month. Otherwise, the pop-up shows the dates of the month of the current value, as with the following code:

```
// Get the current value
LocalDate dt = birthDate.getValue();

// Set the current value
birthDate.setValue(LocalDate.of(1969, 9, 19));
```



The `DatePicker` control provides a `TextField` to enter a date as text. Its `editor` property stores the reference of the `TextField`. The property is read-only. If you do not want users to enter a date, you can set the `editable` property of the `DatePicker` to `false`, as in the following code:

```
DatePicker birthDate = new DatePicker();

// Users cannot enter a date. They must select one from the popup.
birthDate.setEditable(false);
```

`DatePicker` has a `converter` property that uses a `StringConverter` to convert a `LocalDate` to a string and vice versa. Its `value` property stores the date as `LocalDate` and its editor displays it as a string, which is the formatted date. When you enter a date as text, the converter converts it to a `LocalDate` and stores it in the `value` property. When you pick a date from the calendar pop-up, the converter creates a `LocalDate` to store in the `value` property and it converts it to a string to display in the editor. The default converter uses the default `Locale` and `Chronology` to format the date. When you enter a date as text, the default converter expects the text in the default `Locale` and `Chronology` format.

Listing 12-24 contains the code for a `LocalDateStringConverter` class that is a `StringConverter` for `LocalDate`. By default, it formats dates in `MM/dd/yyyy` format. You can pass a different format in its constructor.

**Listing 12-24.** A `StringConverter` to Convert a `LocalDate` to a String and Vice Versa

```
// LocalDateStringConverter.java
package com.jdojo.control;

import javafx.util.StringConverter;
import java.time.LocalDate;
import java.time.format.DateTimeFormatter;

public class LocalDateStringConverter extends StringConverter<LocalDate> {
    private String pattern = "MM/dd/yyyy";
    private DateTimeFormatter dtFormatter;

    public LocalDateStringConverter() {
        dtFormatter = DateTimeFormatter.ofPattern(pattern);
    }

    public LocalDateStringConverter(String pattern) {
        this.pattern = pattern;
        dtFormatter = DateTimeFormatter.ofPattern(pattern);
    }

    @Override
    public LocalDate fromString(String text) {
        LocalDate date = null;
        if (text != null && !text.trim().isEmpty()) {
            date = LocalDate.parse(text, dtFormatter);
        }
        return date;
    }
}
```

```

@Override
public String toString(LocalDate date) {
    String text = null;
    if (date != null) {
        text = dtFormatter.format(date);
    }
    return text;
}
}

```

To format the date in "MMMM dd, yyyy" format, for example, May 29, 2013, you would create and set the convert as follows:

```

DatePicker birthDate = new DatePicker();
birthDate.setConverter(new LocalDateStringConverter("MMMM dd, yyyy"));

```

You can configure the DatePicker control to work with a specific chronology instead of the default one. The following statement sets the chronology to Thai Buddhist chronology:

```

birthDate.setChronology(ThaiBuddhistChronology.INSTANCE);

```

You can change the default Locale for the current instance of the JVM and the DatePicker will use the date format and chronology for the default Locale:

```

// Change the default Locale to Canada
Locale.setDefault(Locale.CANADA);

```

Each day cell in the pop-up calendar is an instance of the DateCell class, which is inherited from the Cell<LocalDate> class. The dayCellFactory property of the DatePicker class lets you provide a custom day cell factory. The concept is the same as discussed earlier for providing the cell factory for the ListView control. The following statement creates a day cell factory. It changes the text color of weekend cells to blue and disables all future day cells. If you set this day cell factory to a DatePicker, the pop-up calendar will not let users select a future date because you will have disabled all future day cells:

```

Callback<DatePicker, DateCell> dayCellFactory =
    new Callback<DatePicker, DateCell>() {
        public DateCell call(final DatePicker datePicker) {
            return new DateCell() {
                @Override
                public void updateItem(LocalDate item, boolean empty) {
                    // Must call super
                    super.updateItem(item, empty);

                    // Disable all future date cells
                    if (item.isAfter(LocalDate.now())) {
                        this.setDisable(true);
                    }
                }
            };
        }
    };

```

```

        // Show Weekends in blue
        DayOfWeek day = DayOfWeek.from(item);
        if (day == DayOfWeek.SATURDAY ||
            day == DayOfWeek.SUNDAY) {
            his.setTextFill(Color.BLUE);
        }
    };
}
};

```

The following snippet of code sets a custom day cell factory for a birth date `DatePicker` control. It also makes the control noneditable. The control will force the user to select a nonfuture date from the pop-up calendar:

```

DatePicker birthDate = new DatePicker();

// Set a day cell factory to disable all future day cells
// and show weekends in blue
birthDate.setDayCellFactory(dayCellFactory);

// Users must select a date from the popup calendar
birthDate.setEditable(false);

```

The `DatePicker` control fires an `ActionEvent` when its value property changes. The value property may change when a user enters a date, selects a date from the pop-up, or a date is set programmatically, as provided in the following code:

```

// Add an ActionEvent handler
birthDate.setOnAction(e -> System.out.println("Date changed to:" + birthDate.getValue()));

```

Listing 12-25 has a complete program showing how to use a `DatePicker` control. It uses most of the features of the `DatePicker`. It displays a window as shown in Figure 12-34. The control is noneditable, forcing the user to select a nonfuture date from the pop-up.

**Listing 12-25.** Using the `DatePicker` Control

```

// DatePickerTest.java
package com.jdojo.control;

import java.time.DayOfWeek;
import java.time.LocalDate;
import javafx.application.Application;
import javafx.scene.Scene;
import javafx.scene.control.DateCell;
import javafx.scene.control.DatePicker;
import javafx.scene.control.Label;
import javafx.scene.layout.HBox;
import javafx.scene.paint.Color;
import javafx.stage.Stage;
import javafx.util.Callback;

```

```

public class DatePickerTest extends Application {
    public static void main(String[] args) {
        Application.launch(args);
    }

    public void start(Stage stage) {
        DatePicker birthDate = new DatePicker();
        birthDate.setEditable(false);

        // Print the new date on standard output
        birthDate.setOnAction(e ->
            System.out.println("New Date:" + birthDate.getValue()));

        String pattern = "MM/dd/yyyy";
        birthDate.setConverter(new LocalDateStringConverter(pattern));
        birthDate.setPromptText(pattern.toLowerCase());

        // Create a day cell factory
        Callback<DatePicker, DateCell> dayCellFactory =
        new Callback<DatePicker, DateCell>() {
            public DateCell call(final DatePicker datePicker) {
                return new DateCell() {
                    @Override
                    public void updateItem(LocalDate item, boolean empty) {
                        // Must call super
                        super.updateItem(item, empty);

                        // Disable all future date cells
                        if (item.isAfter(LocalDate.now())) {
                            this.setDisable(true);
                        }

                        // Show Weekends in blue color
                        DayOfWeek day = DayOfWeek.from(item);
                        if (day == DayOfWeek.SATURDAY ||
                            day == DayOfWeek.SUNDAY) {
                            this.setTextFill(Color.BLUE);
                        }
                    }
                };
            }
        };

        birthDate.setDayCellFactory(dayCellFactory);

        HBox root = new HBox(new Label("Birth Date:"), birthDate);
        root.setStyle("-fx-padding: 10;" +
            "-fx-border-style: solid inside;" +
            "-fx-border-width: 2;" +
            "-fx-border-insets: 5;" +
            "-fx-border-radius: 5;" +
            "-fx-border-color: blue;");
    }
}

```

```

        Scene scene = new Scene(root);
        stage.setScene(scene);
        stage.setTitle("Using DatePicker Control");
        stage.show();
        stage.sizeToScene();
    }
}

```

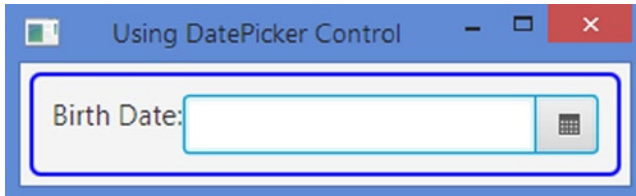

**Figure 12-34.** A *DatePicker* control to select a nonfuture date

## Styling *DatePicker* with CSS

The default CSS style-class name for a *DatePicker* is `date-picker`, and for its pop-up, the class name is `date-picker-popup`. You can style almost every part of a *DatePicker*, for example, the month-year pane in the top area of the pop-up, day cells, week number cells, and current day cell. Please refer to the `modena.css` file for complete reference.

The CSS style-class name for day cell is `day-cell`. The day cell for the current date has the style-class name as `today`. The following styles display the current day number in bold and all day numbers in blue:

```

/* Display current day numbers in bolder font */
.date-picker-popup > * > .today {
    -fx-font-weight: bolder;
}

/* Display all day numbers in blue */
.date-picker-popup > * > .day-cell {
    -fx-text-fill: blue;
}

```

## Understanding Text Input Controls

JavaFX supports text input controls that let users work with single line or multiple lines of plain text. I will discuss `TextField`, `PasswordField`, and `TextArea` text input controls in this section. All text input controls are inherited from the `TextInputControl` class. Please refer to Figure 12-1 for a class diagram for the text input controls.

■ **Tip** JavaFX provides a rich text edit control named `HTML editor`. I will discuss `HTML editor` later in this chapter.

The `TextInputControl` class contains the properties and methods that apply to all types of text input controls. Properties and methods related to the current caret position and movement and text selection are in this class. Subclasses add properties and methods applicable to them. Table 12-5 lists the properties declared in the `TextInputControl` class.

**Table 12-5.** Properties Declared in the `TextInputControl` Class

| Property                   | Type  | Description   |
|----------------------------|---|---|
| <code>anchor</code>        | <code>ReadOnlyIntegerProperty</code>                  | It is the anchor of the text selection. It is at the opposite end of the caret position in the selection. |
| <code>caretPosition</code> | <code>ReadOnlyIntegerProperty</code>                  | It is the current position of the caret within the text.  |
| <code>editable</code>      | <code>BooleanProperty</code>                          | It is true if the control is editable. Otherwise, it is false.  |
| <code>font</code>          | <code>ObjectProperty&lt;Font&gt;</code>               | It is the default font for the control.   |
| <code>length</code>        | <code>ReadOnlyIntegerProperty</code>                  | It is the number of characters in the control.  |
| <code>promptText</code>    | <code>StringProperty</code>                           | It is the prompt text. It is displayed in the control when control has no content.                        |
| <code>selectedText</code>  | <code>ReadOnlyStringProperty</code>                   | It is the selected text in the control.   |
| <code>selection</code>     | <code>ReadOnlyObjectProperty&lt;IndexRange&gt;</code> | It is the selected text index range.  |
| <code>text</code>          | <code>StringProperty</code>                           | It is the text in the control.  |

## Positioning and Moving Caret

All text input controls provide a caret. By default, a caret is a blinking vertical line when the control has focus. The current caret position is the target for the next input character from the keyboard. The caret position starts at zero, which is before the first character. Position 1 is after the first character and before the second character and so on. Figure 12-35 shows the caret positions in a text input control that has four characters. The number of characters in the text determines the valid range for the caret position, which is zero to the length of the text. Zero is the only valid caret position if the control does not contain text.

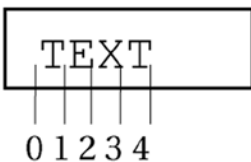

**Figure 12-35.** Caret positions in a text input control having four characters

Several methods take a caret position as an argument. Those methods clamp the argument value to the valid caret position range. Passing a caret position outside the valid range will not throw an exception. For example, if the control has four characters and you want to move the caret to position 10, the caret will be positioned at position 4.

The read-only `caretPosition` property contains the current caret position. Use the `positionCaret(int pos)` method to position the caret at the specified `pos`. The `backward()` and `forward()` methods move the caret one character backward and forward, respectively, if there is no selection. If there is a selection, they move the caret position to the beginning and end and clear the selection. The `home()` and `end()` methods move the caret before the first character and after the last character, respectively, and clear the selection. The `nextWord()` method moves the caret to the beginning of the next word and clears the selection. The `endOfNextWord()` method moves the caret to the end of the next word and clears the selection. The `previousWord()` method moves the caret to the beginning of the previous word and clears the selection.

## Making Text Selection

The `TextInputControl` class provides a rich API through its properties and methods to deal with text selection. Using the selection API, you can select the entire or partial text and get the selection information.

The `selectedText` property contains the value of the selected text. Its value is an empty string if there is no selection. The `selection` property contains an `IndexRange` that holds the index range of the selection. The `getStart()` and `getEnd()` methods of the `IndexRange` class return the start index and end index of the selection, respectively, and its `getLength()` method returns the length of the selection. If there is no selection, the lower and upper limits of the range are the same and they are equal to the `caretPosition` value.

The `anchor` and `caretPosition` properties play a vital role in text selection. The value of these properties defines the selection range. The same value for both properties indicates no selection. Either property may indicate the start or end of the selection range. The `anchor` value is the caret position when the selection started. You can select characters by moving the caret backward or forward. For example, you can use the left or right arrow key with the Shift key pressed to select a range of characters. If you move the caret forward during the selection process, the `anchor` value will be less than the `caretPosition` value. If you move the caret backward during the selection process, the `anchor` value will be greater than the `caretPosition` value. Figure 12-36 shows the relation between the `anchor` and `caretPosition` values.

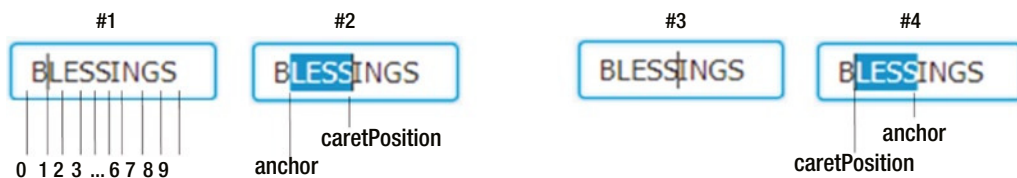

**Figure 12-36.** Relation between the `anchor` and `caretPosition` properties of a text input control

In Figure 12-36, the part labeled #1 shows a text input control with the text `BLESSINGS`. The `caretPosition` value is 1. The user selects four characters by moving the caret four positions forward, for example, by pressing Shift key and right arrow key or by dragging the mouse. The `selectedText` property, as shown in the part labeled #2, is `LESS`. The `anchor` value is 1 and the `caretPosition` value is 5. The selection property has an `IndexRange` of 1 to 5.

In the part labeled #3, the `caretPosition` value is 5. The user selects four characters by moving the caret backward as shown in the part labeled #4. The `selectedText` property, as shown in part labeled #4, is `LESS`. The `anchor` value is 5 and the `caretPosition` value is 1. The selection property has an `IndexRange` of 1 to 5. Notice that in the parts labeled #2 and #4, the `anchor` and `caretPosition` values are different and the `selectedText` and selection properties are the same.

Apart from the selection properties, the `TextInputControl` contains several useful selection-related methods:

- `selectAll()`
- `deselect()`
- `selectRange(int anchor, int caretPosition)`
- `selectHome()`
- `selectEnd()`
- `extendSelection(int pos)`
- `selectBackward()`
- `selectForward()`
- `selectPreviousWord()`
- `selectEndOfNextWord()`
- `selectNextWord()`
- `selectPositionCaret(int pos)`
- `replaceSelection(String replacement)`

Notice that you have a `positionCaret(int pos)` method and a `selectPositionCaret(int pos)` method. The former positions the caret at the specified position and clears the selection. The latter moves the caret to the specified `pos` and extends the selection if one exists. If no selection exists, it forms a selection by the current caret position as the anchor and moving the caret to the specified `pos`.

The `replaceSelection(String replacement)` method replaces the selected text by the specified replacement. If there is no selection, it clears the selection and inserts the specified replacement at the current caret position.

## Modifying the Content

The `text` property of the `TextInputControl` class represents the textual content of text input controls. You can change the content using the `setText(String text)` method and get it using the `getText()` method. The `clear()` method sets the content to an empty string.

The `insertText(int index, String text)` method inserts the specified text at the specified index. It throws an `IndexOutOfBoundsException` if the specified index is outside the valid range (zero to the length of the content). The `appendText(String text)` method appends the specified text to the content. The `deleteText()` method lets you delete a range of characters from the content. You can specify the range as an `IndexRange` object or start and end index. The `deleteNextChar()` and `deletePreviousChar()` methods delete the next and previous character, respectively, from the current caret position if there is no selection. If there is a selection, they delete the selection. They return `true` if the deletion was successful. Otherwise, they return `false`.

The read-only `length` property represents the length of the content. It changes as you modify the content. Practically, the `length` value can be very big. There is no direct way to restrict the number of characters in a text input control. I will cover an example of restricting the length of text shortly.



## Cutting, Copying, and Pasting Text

The text input controls supports cut, copy, and paste features programmatically, using the mouse and keyboard. To use these features using the mouse and keyboard, use the standard steps supported on your platform. Use the `cut()`, `copy()`, and `paste()` methods to use these features programmatically. The `cut()` method transfers the currently selected text to the clipboard and removes the current selection. The `copy()` method transfers the currently selected text to the clipboard without removing the current selection. The `paste()` method replaces the current selection with the content in the clipboard. If there is no selection, it inserts the clipboard content at the current caret position.

## An Example

The program in Listing 12-26 demonstrates how the different properties of text input control change. It displays a window as shown in Figure 12-37. The program uses a `TextField`, which is a text input control, to display one line of text. Each property is displayed in a `Label` by binding the text properties to the properties of the `TextField`. After running the program, change the text in the name field, move the caret, and change the selection to see how the properties of the `TextField` change.

**Listing 12-26.** Using the Properties of Text Input Controls

```
// TextControlProperties.java
package com.jdojo.control;

import javafx.application.Application;
import javafx.scene.Scene;
import javafx.scene.control.Label;
import javafx.scene.control.TextField;
import javafx.scene.layout.GridPane;
import javafx.stage.Stage;

public class TextControlProperties extends Application {
    public static void main(String[] args) {
        Application.launch(args);
    }

    @Override
    public void start(Stage stage) {
        TextField nameFld = new TextField();
        Label anchorLbl = new Label("");
        Label caretLbl = new Label("");
        Label lengthLbl = new Label("");
        Label selectedTextLbl = new Label("");
        Label selectionLbl = new Label("");
        Label textLbl = new Label("");

        // Bind text property of the Labels to the properties of the TextField
        anchorLbl.textProperty().bind(nameFld.anchorProperty().asString());
        caretLbl.textProperty().bind(nameFld.caretPositionProperty().asString());
        lengthLbl.textProperty().bind(nameFld.lengthProperty().asString());
        selectedTextLbl.textProperty().bind(nameFld.selectedTextProperty());
        selectionLbl.textProperty().bind(nameFld.selectionProperty().asString());
        textLbl.textProperty().bind(nameFld.textProperty());
    }
}
```

```

GridPane root = new GridPane();
root.setHgap(10);
root.setVgap(5);
root.addRow(0, new Label("Name:"), nameFld);
root.addRow(1, new Label("Anchor Position:"), anchorLbl);
root.addRow(2, new Label("Caret Postion:"), caretLbl);
root.addRow(3, new Label("Length:"), lengthLbl);
root.addRow(4, new Label("Selected Text:"), selectedTextLbl);
root.addRow(5, new Label("Selection:"), selectionLbl);
root.addRow(6, new Label("Text:"), textLbl);
root.setStyle("-fx-padding: 10;" +
              "-fx-border-style: solid inside;" +
              "-fx-border-width: 2;" +
              "-fx-border-insets: 5;" +
              "-fx-border-radius: 5;" +
              "-fx-border-color: blue;");

Scene scene = new Scene(root);
stage.setScene(scene);
stage.setTitle("Text Input Control Properties");
stage.show();
}
}

```

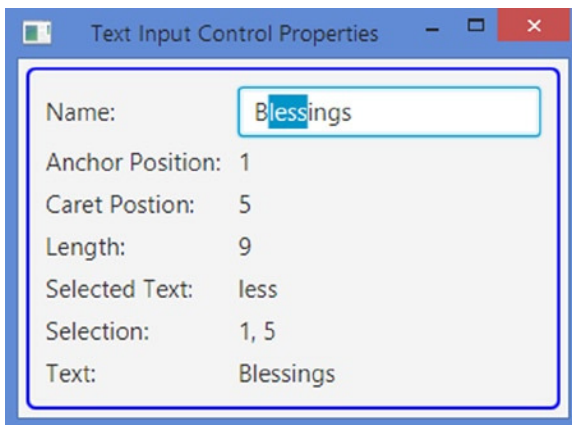

**Figure 12-37.** Using properties of text input controls

## Styling *TextInputControl* with CSS

The `TextInputControl` class introduces a CSS pseudo-class named `readOnly`, which applies when the control is not editable. It adds the following style properties:

- `-fx-font`
- `-fx-text-fill`
- `-fx-prompt-text-fill`

- `-fx-highlight-fill`
- `-fx-highlight-text-fill`
- `-fx-display-caret`

The `-fx-font` property is inherited from the parent by default. The value for the `-fx-display-caret` property could be true or false. When it is true, the caret is displayed when the control has focus. Otherwise, the caret is not displayed. Its default value is true. Most of the other properties affect background and text colors.

## Understanding the *TextField* Control

`TextField` is a text input control. It inherits from the `TextInputControl` class. It lets the user enter a single line of plain text. If you need a control to enter multiline text, use `TextArea` instead. Newline and tab characters in the text are removed. Figure 12-38 shows a window with two `TextField`s having the text Layne and Estes.



**Figure 12-38.** A window with two `TextField` controls

You can create a `TextField` with an empty initial text or with a specified initial text, as shown in the following code:

```
// Create a TextField with an empty string as initial text
TextField nameFld1 = new TextField();

// Create a TextField with "Layne Estes" as an initial text
TextField nameFld2 = new TextField("Layne Estes");
```

As I have already mentioned, the `text` property of the `TextField` stores the textual content. If you are interested in handling the changes in a `TextField`, you need to add a `ChangeListener` to its `text` property. Most of the time you will be using its `setText(String newText)` method to set new text and the `getText()` method to get the text from it. `TextField` adds the following properties:

- `alignment`
- `onAction`
- `prefColumnCount`

The alignment property determines the alignment of the text within the `TextField` area when there is empty space. Its default value is `CENTER_LEFT` if the node orientation is `LEFT_TO_RIGHT` and `CENTER_RIGHT` if the node orientation is `RIGHT_TO_LEFT`. The `onAction` property is an `ActionEvent` handler, which is called when the Enter key is pressed in the `TextField`, as shown in the following code:

```
TextField nameFld = new TextField();
nameFld.setOnAction(e -> /* Your ActionEvent handler code...*/ );
```

The `prefColumnCount` property determines the width of the control. By default, its value is 12. A column is wide enough to display an uppercase letter W. If you set its value to 10, the `TextField` will be wide enough to display ten letter Ws, as shown in the following code:

```
// Set the preferred column count to 10
nameFld.setPrefColumnCount(10);
```

`TextField` provides a default context menu, as shown in Figure 12-39, that can be displayed by clicking the right mouse button. Menu items are enabled or disabled based on the context. You can replace the default context menu with a custom context menu. Currently, there is no way to customize the default context menu.



**Figure 12-39.** The default context menu for `TextField`

The following snippet of code sets a custom context menu for a `TextField`. It displays a menu item stating that the context menu is disabled. Selecting the menu item does nothing. You will need to add an `ActionEvent` handler to the menu items in context menu to perform some action.

```
ContextMenu cm = new ContextMenu();
MenuItem dummyItem = new MenuItem("Context menu is disabled");
cm.getItems().add(dummyItem);
```

```
TextField nameFld = new TextField();
nameFld.setContextMenu(cm);
```

The program in Listing 12-27 shows how to use `TextField` controls. It displays two `TextFields`. It shows adding `ActionEvent` handlers, a custom context menu, and `ChangeListeners` added to `TextFields`.

**Listing 12-27.** Using the `TextField` Control

```
// TextFieldTest.java
package com.jdojo.control;

import javafx.application.Application;
import javafx.beans.value.ObservableValue;
import javafx.scene.Scene;
import javafx.scene.control.ContextMenu;
import javafx.scene.control.Label;
import javafx.scene.control.MenuItem;
import javafx.scene.control.TextField;
import javafx.scene.layout.GridPane;
import javafx.stage.Stage;

public class TextFieldTest extends Application {
    public static void main(String[] args) {
        Application.launch(args);
    }

    public void start(Stage stage) {
        // Create a TextFiled with an empty string as its initial text
        TextField firstNameFld = new TextField();
        TextField lastNameFld = new TextField();

        // Both fields should be wide enough to display 15 chars
        firstNameFld.setPrefColumnCount(15);
        lastNameFld.setPrefColumnCount(15);

        // Add a ChangeListener to the text property
        firstNameFld.textProperty().addListener(this::changed);
        lastNameFld.textProperty().addListener(this::changed);

        // Add a dummy custom context menu for the firstname field
        ContextMenu cm = new ContextMenu();
        MenuItem dummyItem = new MenuItem("Context menu is disabled");
        cm.getItems().add(dummyItem);
        firstNameFld.setContextMenu(cm);

        // Set ActionEvent handlers for both fields
        firstNameFld.setOnAction(e -> nameChanged("First Name"));
        lastNameFld.setOnAction(e -> nameChanged("Last Name"));

        GridPane root = new GridPane();
        root.setHgap(10);
        root.setVgap(5);
        root.addRow(0, new Label("First Name:"), firstNameFld);
    }
}
```

```

root.addRow(1, new Label("Last Name:"), lastNameFld);
root.setStyle("-fx-padding: 10;" +
             "-fx-border-style: solid inside;" +
             "-fx-border-width: 2;" +
             "-fx-border-insets: 5;" +
             "-fx-border-radius: 5;" +
             "-fx-border-color: blue;");

Scene scene = new Scene(root);
stage.setScene(scene);
stage.setTitle("Using TextField Controls");
stage.show();
}

public void nameChanged(String fieldName) {
    System.out.println("Action event fired on " + fieldName);
}

public void changed(ObservableValue<? extends String> prop,
                   String oldValue,
                   String newValue) {
    System.out.println("Old = " + oldValue + ", new = " + newValue);
}
}

```

## Styling *TextField* with CSS

The default CSS style-class name for a `TextField` is `text-field`. It adds an `-fx-alignment` property that is the alignment of its text within its content area. There is nothing special that needs to be said about styling `TextField`.

## Understanding the *PasswordField* Control

`PasswordField` is a text input control. It inherits from `TextField` and it works much the same as `TextField` except it masks its text, that is, it does not display the actual characters entered. Rather, it displays an echo character for each character entered. The default echo character is a bullet. Figure 12-40 shows a window with a `PasswordField`.

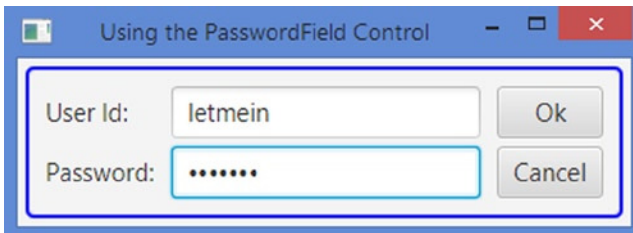

**Figure 12-40.** A window using a `PasswordField` control

The `PasswordField` class provides only one constructor, which is a no-args constructor. You can use the `setText()` and `getText()` methods to set and get, respectively, the actual text in a `PasswordField`, as in the following code. Typically, you do not set the password text. The user enters it.

```
// Create a PasswordField
PasswordField passwordFld = new PasswordField();
...
// Get the password text
String passStr = passwordFld.getText();
```

The `PasswordField` overrides the `cut()` and `copy()` methods of the `TextInputControl` class to make them no-op methods. That is, you cannot transfer the text in a `PasswordField` to the clipboard using the keyboard shortcuts or the context menu.

The default CSS style-class name for a `PasswordField` is `password-field`. It has all of the style properties of `TextField`. It does not add any style properties.

## Understanding the *TextArea* Control

`TextArea` is a text input control. It inherits from the `TextInputControl` class. It lets the user enter multiline plain text. If you need a control to enter a single line of plain text, use `TextField` instead. If you want to use rich text, use the `HTMLEditor` control. Unlike the `TextField`, newline and tab characters in the text are preserved. A newline character starts a new paragraph in a `TextArea`. Figure 12-41 shows a window with a `TextField` and a `TextArea`. The user can enter a multiline résumé in the `TextArea`.

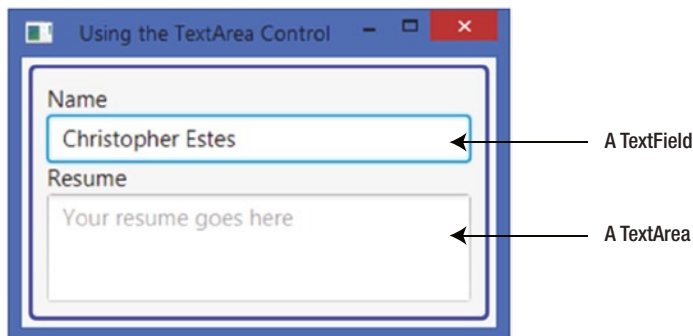

**Figure 12-41.** A window with a `TextArea` control

You can create a `TextArea` with an empty initial text or with a specified initial text using the following code:

```
// Create a TextArea with an empty string as its initial text
TextArea resume1 = new TextArea();

// Create a TextArea an initial text
TextArea resume2 = new TextArea("Years of Experience: 19");
```

As already discussed in the previous section, the text property of the `TextArea` stores the textual content. If you are interested in handling the changes in a `TextArea`, you need to add a `ChangeListener` to its text property. Most of the time, you will be using its `setText(String newText)` method to set new text and its `getText()` method to get the text from it.

`TextArea` adds the following properties:

- `prefColumnCount`
- `prefRowCount`
- `scrollLeft`
- `scrollTop`
- `wrapText`

The `prefColumnCount` property determines the width of the control. By default, its value is 32. A column is wide enough to display an uppercase letter W. If you set its value to 80, the `TextArea` will be wide enough to display 80 letter Ws. The following code accomplishes this:

```
// Set the preferred column count to 80
resume1.setPrefColumnCount(80);
```

The `prefRowCount` property determines the height of the control. By default, it is 10. The following code sets the row count to 20:

```
// Set the preferred row count to 20
resume.setPrefColumnCount(20);
```

If the text exceeds the number of columns and rows, the horizontal and vertical scroll panes are automatically displayed.

Like `TextField`, `TextArea` provides a default context menu. Please refer the “Understanding Text Input Controls” section for more detail on how to customize the default context menu.

The `scrollLeft` and `scrollTop` properties are the number of pixels that the text is scrolled to at the top and left. The following code sets it to 30px:

```
// Scroll the resume text by 30px to the top and 30 px to the left
resume.setScrollTop(30);
resume.setScrollLeft(30);
```

By default, `TextArea` starts a new line when it encounters a newline character in its text. A newline character also creates a new paragraph except for the first paragraph. By default, the text is not wrapped to the next line if it exceeds the width of the control. The `wrapText` property determines whether the text is wrapped to another line when its run exceeds the width of the control. By default, its value is false. The following code would set the default to true:

```
// Wrap the text if needed
resume.setWrapText(true);
```



The `getParagraphs()` method of the `TextArea` class returns an unmodifiable list of all paragraphs in its text. Each element in the list is a paragraph, which is an instance of `CharSequence`. The returned paragraph does not contain the newline characters. The following snippet of code prints the details, for example, paragraph number, and number of characters, for all paragraphs in the resume `TextArea`:

```
ObservableList<CharSequence> list = resume.getParagraphs();
int size = list.size();
System.out.println("Paragraph Count:" + size);
for(int i = 0; i < size; i++) {
    CharSequence cs = list.get(i);
    System.out.println("Paragraph #" + (i + 1) + ", Characters=" + cs.length());
    System.out.println(cs);
}
```

The program in Listing 12-28 shows how to use `TextArea`. It displays a window with a button to print the details of the text in the `TextArea`.

**Listing 12-28.** Using `TextArea` Controls

```
// TextAreaTest.java
package com.jdojo.control;

import javafx.application.Application;
import javafx.collections.ObservableList;
import javafx.scene.Scene;
import javafx.scene.control.Button;
import javafx.scene.control.Label;
import javafx.scene.control.TextArea;
import javafx.scene.control.TextField;
import javafx.scene.layout.VBox;
import javafx.stage.Stage;

public class TextAreaTest extends Application {
    public static void main(String[] args) {
        Application.launch(args);
    }

    @Override
    public void start(Stage stage) {
        TextField title = new TextField("Luci");
        title.setPromptText("Your poem title goes here");

        TextArea poem = new TextArea();
        poem.setPromptText("Your poem goes here");
        poem.setPrefColumnCount(20);
        poem.setPrefRowCount(10);
        poem.appendText("I told her this: her laughter light\n" +
            "Is ringing in my ears:\n" +
            "And when I think upon that night\n" +
            "My eyes are dim with tears.");
    }
}
```

```

    Button printBtn = new Button("Print Poem Details");
    printBtn.setOnAction(e -> print(poem));

    VBox root = new VBox(new Label("Title:"), title,
                        new Label("Poem:"), poem, printBtn);
    root.setStyle("-fx-padding: 10;" +
                 "-fx-border-style: solid inside;" +
                 "-fx-border-width: 2;" +
                 "-fx-border-insets: 5;" +
                 "-fx-border-radius: 5;" +
                 "-fx-border-color: blue;");

    Scene scene = new Scene(root);
    stage.setScene(scene);
    stage.setTitle("Using TextArea Controls");
    stage.show();
}

public void print(TextArea poem) {
    System.out.println("Poem Length: " + poem.getLength());
    System.out.println("Poem Text:\n" + poem.getText());
    System.out.println();

    ObservableList<CharSequence> list = poem.getParagraphs();
    int size = list.size();
    System.out.println("Paragraph Count:" + size);
    for(int i = 0; i < size; i++) {
        CharSequence cs = list.get(i);
        System.out.println("Paragraph #" + (i + 1) +
                          ", Characters=" + cs.length());
        System.out.println(cs);
    }
}
}

```

## Styling *TextArea* with CSS

The default CSS style-class name for a `TextArea` is `text-area`. It does not add any CSS properties to the ones present in its ancestor `TextInputControl`. It contains `scroll-pane` and `content` substructures, which are a `ScrollPane` and a `Region`, respectively. The `scroll-pane` is the scroll pane that appears when its text exceeds its width or height. The `content` is the region that displays the text.

The following styles set the horizontal and vertical scrollbar policies to `always`, so the scrollbars should always appear in `TextArea`. Padding for the content area is set to `10px`:

```

.text-area > .scroll-pane {
    -fx-hbar-policy: always;
    -fx-vbar-policy: always;
}

.text-area .content {
    -fx-padding: 10;
}

```

■ **Tip** At the time of this writing, setting the scrollbar policy for the `scroll-pane` substructure is ignored by the `TextArea`.

## Showing the Progress of a Task

When you have a long running task, you need to provide a visual feedback to the user about the progress of the task for a better user experience. JavaFX offers two controls to show the progress:

- `ProgressIndicator`
- `ProgressBar`

They differ in the ways they display the progress. The `ProgressBar` class inherits from the `ProgressIndicator` class. `ProgressIndicator` displays the progress in a circular control, whereas `ProgressBar` uses a horizontal bar. The `ProgressBar` class does not add any properties or methods. It just uses a different shape for the control. Figure 12-42 shows a `ProgressIndicator` in indeterminate and determinate states. Figure 12-43 shows a `ProgressBar` in indeterminate and determinate states. Both figures use the same progress values in the four instances of the determinate states.

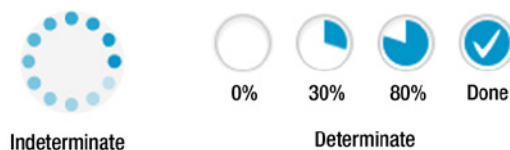

**Figure 12-42.** A `ProgressIndicator` control in indeterminate and determinate states



**Figure 12-43.** A `ProgressBar` control in indeterminate and determinate states

The current progress of a task may be determined or not. If the progress cannot be determined, it is said to be in an indeterminate state. If the progress is known, it is said to be in a determinate state. The `ProgressIndicator` class declares two properties:

- `indeterminate`
- `progress`

The `indeterminate` property is a read-only boolean property. If it returns `true`, it means it is not possible to determine the progress. A `ProgressIndicator` in this state is rendered with some kind of repeated animation. The `progress` property is a double property. Its value indicates the progress between 0% and 100%. A negative value indicates that the progress is indeterminate. A value between 0 and 1.0 indicates a determinate state with a progress between 0% and 100%. A value greater than 1.0 is treated as 1.0 (i.e., 100% progress).

Both classes provide default constructors that create controls in indeterminate state, as shown in the following code:

```
// Create an indeterminate progress indicator and a progress bar
ProgressIndicator indeterminateInd = new ProgressIndicator();
ProgressBar indeterminateBar = new ProgressBar();
```

The other constructors that take the progress value create controls in the indeterminate or determinate state. If the progress value is negative, they create controls in indeterminate state. Otherwise, they create controls in determinate state, as shown in the following code:

```
// Create a determinate progress indicator with 10% progress
ProgressIndicator indeterminateInd = new ProgressIndicator(0.10);

// Create a determinate progress bar with 70% progress
ProgressBar indeterminateBar = new ProgressBar(0.70);
```

The program in Listing 12-29 shows how to use `ProgressIndicator` and `ProgressBar` controls. Clicking the Make Progress button increases the progress by 10%. Clicking the Complete Task button completes the indeterminate tasks by setting their progress to 100%. Typically, the progress properties of these controls are updated by a long running task when the task progresses to a milestone. You used a button to update the progress property to keep the program logic simple.

**Listing 12-29.** Using the `ProgressIndicator` and `ProgressBar` Controls

```
// ProgressTest.java
package com.jdojo.control;

import javafx.application.Application;
import javafx.scene.Scene;
import javafx.scene.control.Button;
import javafx.scene.control.Label;
import javafx.scene.control.ProgressBar;
import javafx.scene.control.ProgressIndicator;
import javafx.scene.layout.GridPane;
import javafx.stage.Stage;

public class ProgressTest extends Application {
    public static void main(String[] args) {
        Application.launch(args);
    }

    @Override
    public void start(Stage stage) {
        ProgressIndicator indeterminateInd = new ProgressIndicator();
        ProgressIndicator determinateInd = new ProgressIndicator(0);

        ProgressBar indeterminateBar = new ProgressBar();
        ProgressBar determinateBar = new ProgressBar(0);

        Button completeIndBtn = new Button("Complete Task");
        completeIndBtn.setOnAction(e -> indeterminateInd.setProgress(1.0));
```

```

Button completeBarBtn = new Button("Complete Task");
completeBarBtn.setOnAction(e -> indeterminateBar.setProgress(1.0));

Button makeProgressIndBtn = new Button("Make Progress");
makeProgressIndBtn.setOnAction(e -> makeProgress(determinateInd));

Button makeProgressBarBtn = new Button("Make Progress");
makeProgressBarBtn.setOnAction(e -> makeProgress(determinateBar));

GridPane root = new GridPane();
root.setHgap(10);
root.setVgap(5);
root.addRow(0, new Label("Indeterminate Progress:"),
    indeterminateInd, completeIndBtn);
root.addRow(1, new Label("Determinate Progress:"),
    determinateInd, makeProgressIndBtn);
root.addRow(2, new Label("Indeterminate Progress:"),
    indeterminateBar, completeBarBtn);
root.addRow(3, new Label("Determinate Progress:"),
    determinateBar, makeProgressBarBtn);
root.setStyle("-fx-padding: 10;" +
    "-fx-border-style: solid inside;" +
    "-fx-border-width: 2;" +
    "-fx-border-insets: 5;" +
    "-fx-border-radius: 5;" +
    "-fx-border-color: blue;");

Scene scene = new Scene(root);
stage.setScene(scene);
stage.setTitle("Using ProgressIndicator and ProgressBar Controls");
stage.show();
}

public void makeProgress(ProgressIndicator p) {
    double progress = p.getProgress();
    if (progress <= 0) {
        progress = 0.1;
    } else {
        progress = progress + 0.1;
        if (progress >= 1.0) {
            progress = 1.0;
        }
    }
    p.setProgress(progress);
}
}

```

## Styling *ProgressIndicator* with CSS

The default CSS style-class name for a `ProgressIndicator` is `progress-indicator`. `ProgressIndicator` supports determinate and indeterminate CSS pseudo-classes. The determinate pseudo-class applies when the indeterminate property is false. The indeterminate pseudo-class applies when the indeterminate property is true.

`ProgressIndicator` has a CSS style property named `-fx-progress-color`, which is the color of the progress. The following styles set the progress color to red for the indeterminate progress and blue for determinate progress:

```
.progress-indicator:indeterminate {
    -fx-progress-color: red;
}

.progress-indicator:determinate {
    -fx-progress-color: blue;
}
```

The `ProgressIndicator` contains four substructures:

- An indicator substructure, which is a `StackPane`
- A progress substructure, which is `StackPane`
- A percentage substructure, which is a `Text`
- A tick substructure, which is a `StackPane`

You can style all substructures of a `ProgressIndicator`. Please refer to the `modena.css` file for sample code.

## Styling *ProgressIndicator* and *Bar* with CSS

The default CSS style-class name for a `ProgressBar` is `progress-bar`. It supports the CSS style properties:

- `-fx-indeterminate-bar-length`
- `-fx-indeterminate-bar-escape`
- `-fx-indeterminate-bar-flip`
- `-fx-indeterminate-bar-animation-time`

All properties apply to the bar that shows the indeterminate progress. The default bar length is 60px. Use the `-fx-indeterminate-bar-length` property to specify a different bar length.

When the `-fx-indeterminate-bar-escape` property is true, the bar starting edge starts at the starting edge of the track and the bar trailing edge ends at the ending edge of the track. That is, the bar is displayed beyond the track length. When this property is false, the bar moves within the track length. The default value is true.

The `-fx-indeterminate-bar-flip` property indicates whether the bar moves only in one direction or both. The default value is true, which means the bar moves in both directions by flipping its direction at the end of each edge.

The `-fx-indeterminate-bar-animation-time` property is the time in seconds that the bar should take to go from one edge to the other. The default value is 2.

The `ProgressBar` contains two substructures:

- A track substructure, which is a `StackPane`
- A bar substructure, which is a region

The following styles modify the background color and radius of the bar and track of `ProgressBar` control to give it a look as shown in Figure 12-44:

```
.progress-bar .track {
    -fx-background-color: lightgray;
    -fx-background-radius: 5;
}

.progress-bar .bar {
    -fx-background-color: blue;
    -fx-background-radius: 5;
}
```

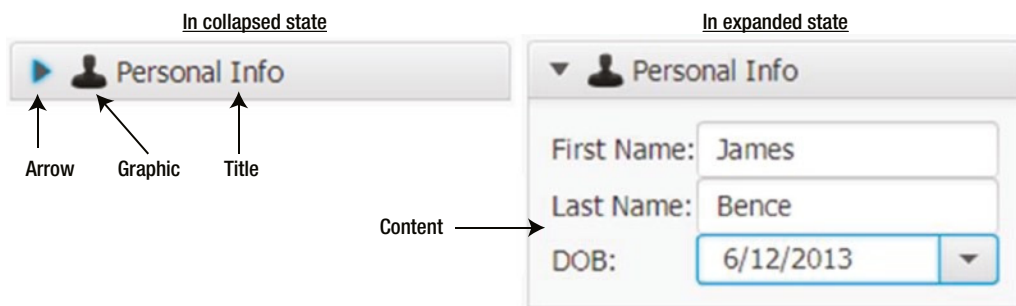

**Figure 12-44.** Customizing the bar and track of the `ProgressBar` control

## Understanding the *TitledPane* Control

`TitledPane` is a labeled control. The `TitledPane` class inherits from the `Labeled` class. A labeled control can have text and a graphic, so it can have a `TitledPane`. `TitledPane` displays the text as its title. The graphic is shown in the title bar.

Besides text and a graphic, a `TitledPane` has content, which is a `Node`. Typically, a group of controls is placed in a container and the container is added as the content for the `TitledPane`. `TitledPane` can be in a collapsed or expanded state. In the collapsed state, it displays only the title bar and hides the content. In the expanded state, it displays the title bar and the content. In its title bar, it displays an arrow that indicates whether it is expanded or collapsed. Clicking anywhere in the title bar expands or collapses the content. Figure 12-45 shows a `TitledPane` in both states along with all of its parts.



**Figure 12-45.** A `TitledPane` in the collapsed and expanded states

Use the default constructor to create a `TitledPane` without a title and content. You can set them later using the `setText()` and `setContent()` methods. Alternatively, you can provide the title and content as arguments to its constructor, using the following code:

```
// Create a TitledPane and set its title and content
TitledPane infoPane1 = new TitledPane();
infoPane1.setText("Personal Info");
infoPane1.setContent(new Label("Here goes the content."));

// Create a TitledPane with a title and content
TitledPane infoPane2 = new TitledPane("Personal Info", new Label("Content"));
```

You can add a graphic to a `TitledPane` using the `setGraphic()` method, which is declared in the `Labeled` class, as shown in the following code:

```
String imageStr = "resources/picture/privacy_icon.png";
URL imageUrl = getClass().getClassLoader().getResource(imageStr);
Image img = new Image(imageUrl.toExternalForm());
ImageView imgView = new ImageView(img);
infoPane2.setGraphic(imgView);
```

The `TitledPane` class declares four properties:

- `animated`
- `collapsible`
- `content`
- `expanded`

The `animated` property is a boolean property that indicates whether collapse and expand actions are animated. By default, it is true and those actions are animated. The `collapsible` property is a boolean property that indicates whether the `TitledPane` can collapse. By default, it is set to true and the `TitledPane` can collapse. If you do not want your `TitledPane` to collapse, set this property to false. A `noncollapsible` `TitledPane` does not display an arrow in its title bar. The `content` property is an `Object` property that stores the reference of any node. The content is visible when the control is in the expanded state. The `expanded` property is a boolean property. The `TitledPane` is in an expanded state when the property is true. Otherwise, it is in a collapsed state. By default, a `TitledPane` is in an expanded state. Use the `setExpanded()` method to expand and collapse the `TitledPane` programmatically, as shown in the following code:

```
// Set the state to expanded
infoPane2.setExpanded(true);
```

---

■ **Tip** Add a `ChangeListener` to its `expanded` property if you are interested in processing the expanded and collapsed events for a `TitledPane`.

---

Typically, `TitledPane` controls are used in a group in an `Accordion` control, which displays only one `TitledPane` from the group in the expanded state at a time to save space. You can also use a standalone `TitledPane` if you want to show controls in groups.



---

■ **Tip** Recall that the height of a `TitledPane` changes as it expands and collapses. Do not set its minimum, preferred, and maximum heights in your code. Otherwise, it may result in an unspecified behavior.

---

The program in Listing 12-30 shows how to use the `TitledPane` control. It displays a window with a `TitledPane`, which lets the user enter the first name, last name, and birth date of a person.

**Listing 12-30.** Using the `TitledPane` Control

```
// TitledPaneTest.java
package com.jdojo.control;

import java.net.URL;
import javafx.application.Application;
import javafx.scene.Scene;
import javafx.scene.control.DatePicker;
import javafx.scene.control.Label;
import javafx.scene.control.TextField;
import javafx.scene.control.TitledPane;
import javafx.scene.image.Image;
import javafx.scene.image.ImageView;
import javafx.scene.layout.GridPane;
import javafx.scene.layout.HBox;
import javafx.stage.Stage;

public class TitledPaneTest extends Application {
    public static void main(String[] args) {
        Application.launch(args);
    }

    @Override
    public void start(Stage stage) {
        TextField firstNameFld = new TextField();
        firstNameFld.setPrefColumnCount(8);

        TextField lastNameFld = new TextField();
        lastNameFld.setPrefColumnCount(8);

        DatePicker dob = new DatePicker();
        dob.setPrefWidth(150);

        GridPane grid = new GridPane();
        grid.addRow(0, new Label("First Name:"), firstNameFld);
        grid.addRow(1, new Label("Last Name:"), lastNameFld);
        grid.addRow(2, new Label("DOB:"), dob);

        TitledPane infoPane = new TitledPane();
        infoPane.setText("Personal Info");
        infoPane.setContent(grid);
    }
}
```

```

String imageStr = "resources/picture/privacy_icon.png";
URL imageUrl = getClass().getClassLoader().getResource(imageStr);
Image img = new Image(imageUrl.toExternalForm());
ImageView imgView = new ImageView(img);
infoPane.setGraphic(imgView);

HBox root = new HBox(infoPane);
root.setSpacing(10);
root.setStyle("-fx-padding: 10;" +
             "-fx-border-style: solid inside;" +
             "-fx-border-width: 2;" +
             "-fx-border-insets: 5;" +
             "-fx-border-radius: 5;" +
             "-fx-border-color: blue;");

Scene scene = new Scene(root);
stage.setScene(scene);
stage.setTitle("Using TitledPane Controls");
stage.show();
}
}

```

## Styling *TitledPane* with CSS

The default CSS style-class name for a `TitledPane` is `titled-pane`. `TitledPane` adds two style properties of boolean type:

- `-fx-animated`
- `-fx-collapsible`

The default values for both properties are `true`. The `-fx-animated` property indicates whether the expanding and collapsing actions are animated. The `-fx-collapsible` property indicates whether the control can be collapsed.

`TitledPane` supports two CSS pseudo-classes:

- `collapsed`
- `expanded`

The `collapsed` pseudo-class applies when the control is collapsed and the `expanded` pseudo-class applies when it is expanded.

`TitledPane` contains two substructures:

- `title`
- `Content`

The `title` substructure is a `StackPane` that contains the content of the title bar. The `title` substructure contains `text` and `arrow-button` substructures. The `text` substructure is a `Label` and it holds the title text and the graphic. The `arrow-button` substructure is a `StackPane` that contains an `arrow` substructure, which is also a `StackPane`. The `arrow` substructure is an indicator that shows whether the control is in an expanded or collapsed state. The `content` substructure is a `StackPane` that contains the content of the control.

Let's look at an example of the effects of applying the four different styles to a `TitledPane` control, as presented in the following code:

```
/* #1 */
.titled-pane > .title {
    -fx-background-color: lightgray;
    -fx-alignment: center-right;
}

/* #2 */
.titled-pane > .title > .text {
    -fx-font-size: 14px;
    -fx-underline: true;
}

/* #3 */
.titled-pane > .title > .arrow-button > .arrow {
    -fx-background-color: blue;
}

/* #4 */
.titled-pane > .content {
    -fx-background-color: burlywood;
    -fx-padding: 10;
}
```

Style #1 sets the background color of the title to light gray and places the graphic and title at the center right in the title bar. Style #2 changes the font size of the title text to 14px and underlines it. Setting the text color of the title using the `-fx-text-fill` property does not work at the time of this writing and setting the `-fx-text-fill` property on the `TitledPane` itself affects the text color of the content as well. Style #3 sets the background color of the arrow to blue. Style #4 sets the background color and padding of the content region. Figure 12-46 shows the same window as shown in Figure 12-45 after applying the above styles.

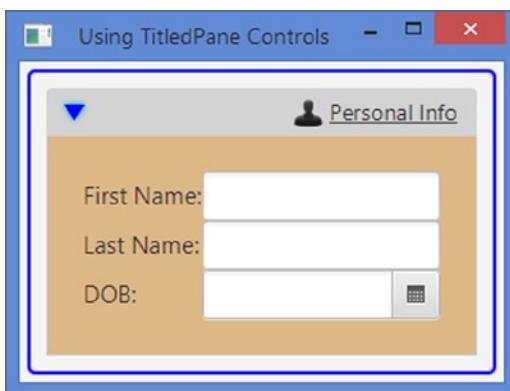

**Figure 12-46.** Effects of applying styles to a `TitledPane`

## Understanding the *Accordion* Control

Accordion is a simple control. It displays a group of `TitledPane` controls where only one of them is in the expanded state at a time. Figure 12-47 shows a window with an `Accordion`, which contains three `TitledPanes`. The `General` `TitledPane` is expanded. The `Address` and `Phone` `TitledPanes` are collapsed.

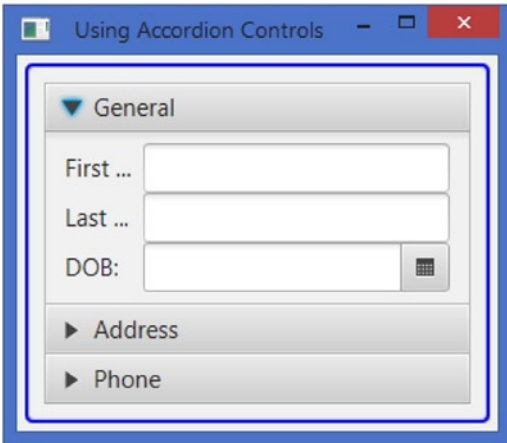

**Figure 12-47.** An *Accordion* with three *TitledPanes*

The `Accordion` class contains only one constructor (a no-args constructor) to create its object:

```
// Create an Accordion
Accordion root = new Accordion();
```

`Accordion` stores the list of its `TitledPane` controls in an `ObservableList<TitledPane>`. The `getPanes()` method returns the list of the `TitledPane`. Use the list to add or remove any `TitledPane` to the `Accordion`, as shown in the following code:

```
TitledPane generalPane = new TitledPane();
TitledPane addressPane = new TitledPane();
TitledPane phonePane = new TitledPane();
...
Accordion root = new Accordion();
root.getPanes().addAll(generalPane, addressPane, phonePane);
```

The `Accordion` class contains an `expandedPane` property, which stores the reference of the currently expanded `TitledPane`. By default, an `Accordion` displays all of its `TitledPanes` in a collapsed state, and this property is set to null. Click the title bar of a `TitledPane` or use the `setExpandedPane()` method to expand a `TitledPane`. Add a `ChangeListener` to this property if you are interested in when the expanded `TitledPane` changes. The program in Listing 12-31 shows how to create and populate an `Accordion`.

**Listing 12-31.** Using the TitledPane Control

```

// AccordionTest.java
package com.jdojo.control;

import javafx.application.Application;
import javafx.scene.Scene;
import javafx.scene.control.Accordion;
import javafx.scene.control.DatePicker;
import javafx.scene.control.Label;
import javafx.scene.control.TextField;
import javafx.scene.control.TitledPane;
import javafx.scene.layout.GridPane;
import javafx.stage.Stage;

public class AccordionTest extends Application {
    public static void main(String[] args) {
        Application.launch(args);
    }

    @Override
    public void start(Stage stage) {
        TitledPane generalPane = this.getGeneralPane();
        TitledPane addressPane = this.getAddressPane();
        TitledPane phonePane = this.getPhonePane();

        Accordion root = new Accordion();
        root.getPanes().addAll(generalPane, addressPane, phonePane);
        root.setExpandedPane(generalPane);
        root.setStyle("-fx-padding: 10;" +
            "-fx-border-style: solid inside;" +
            "-fx-border-width: 2;" +
            "-fx-border-insets: 5;" +
            "-fx-border-radius: 5;" +
            "-fx-border-color: blue;");

        Scene scene = new Scene(root);
        stage.setScene(scene);
        stage.setTitle("Using Accordion Controls");
        stage.show();
    }

    public TitledPane getGeneralPane() {
        GridPane grid = new GridPane();
        grid.addRow(0, new Label("First Name:"), new TextField());
        grid.addRow(1, new Label("Last Name:"), new TextField());
        grid.addRow(2, new Label("DOB:"), new DatePicker());

        TitledPane generalPane = new TitledPane("General", grid);
        return generalPane;
    }
}

```

```

public TitledPane getAddressPane() {
    GridPane grid = new GridPane();
    grid.addRow(0, new Label("Street:"), new TextField());
    grid.addRow(1, new Label("City:"), new TextField());
    grid.addRow(2, new Label("State:"), new TextField());
    grid.addRow(3, new Label("ZIP:"), new TextField());

    TitledPane addressPane = new TitledPane("Address", grid);
    return addressPane;
}

public TitledPane getPhonePane() {
    GridPane grid = new GridPane();
    grid.addRow(0, new Label("Home:"), new TextField());
    grid.addRow(1, new Label("Work:"), new TextField());
    grid.addRow(2, new Label("Cell:"), new TextField());

    TitledPane phonePane = new TitledPane("Phone", grid);
    return phonePane;
}
}

```

## Styling *Accordion* with CSS

The default CSS style-class name for an *Accordion* is `accordion`. *Accordion* does not add any CSS properties. It contains a `first-titled-pane` substructure, which is the first *TitledPane*. The following style sets the background color and insets of the title bar of all *TitledPanes*:

```

.accordion > .titled-pane > .title {
    -fx-background-color: burlywood;
    -fx-background-insets: 1;
}

```

The following style sets the background color of the title bar of the first *TitledPane* of the *Accordion*:

```

.accordion > .first-titled-pane > .title {
    -fx-background-color: derive(red, 80%);
}

```

## Understanding the *Pagination* Control

*Pagination* is used to display a large single content by dividing sections of it into smaller chunks called pages, for example, the results of a search. Figure 12-48 shows a *Pagination* control. A *Pagination* control has a page count, which is the number of pages in it. If the number of pages is not known, the page count may be indeterminate. Each page has an index, which starts at 0.

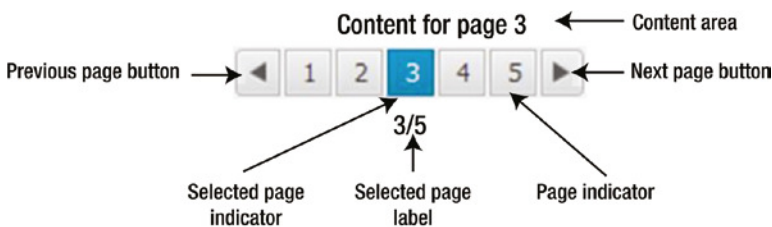

**Figure 12-48.** A Pagination control

A Pagination control is divided into two areas:

- Content area
- Navigation area

The content area displays the content of the current page. The navigation area contains parts to allow the user to navigate from one page to another. You can navigate between pages sequentially or randomly. The parts of a Pagination control are shown in Figure 12-49.



**Figure 12-49.** Parts of a Pagination control

The previous and next page arrow buttons let the user navigate to the previous and next pages, respectively. The previous page button is disabled when you are on the first page. The next page button is disabled when you are on the last page. Page indicators also let you navigate to a specific page by showing all of the page numbers. By default, page indicators use a tool tip to show the page number, which you have the option to disable using a CSS property. The selected page indicator shows the current page. The selected page label shows the current page selection details.

The `Pagination` class provides several constructors. They configure the control differently. The default constructor creates a control with an indeterminate page count and zero as the index for the selected page, as in the following code:

```
// Indeterminate page count and first page selected
Pagination pagination1 = new Pagination();
```

When the page count is indeterminate, the page indicator label displays `x / . . .`, where `x` is the current page index plus 1.

You use another constructor to specify a page count, as in the following code:

```
// 5 as the page count and first page selected
Pagination pagination2 = new Pagination(5);
```

You can use yet another constructor to specify the page count and the selected page index, as in the following code:

```
// 5 as the page count and second page selected (page index starts at 0)
Pagination pagination3 = new Pagination(5, 1);
```

The `Pagination` class declares an `INDETERMINATE` constant that can be used to specify an indeterminate page count, as in the following code:

```
// Indeterminate page count and second page selected
Pagination pagination4 = new Pagination(Pagination.INDETERMINATE, 1);
```

The `Pagination` class contains the following properties:

- `currentPageIndex`
- `maxPageIndicatorCount`
- `pageCount`
- `pageFactory`

The `currentPageIndex` is an integer property. Its value is the page index of the page to display. The default value is zero. You can specify its value using one of the constructors or using the `setCurrentPageIndex()` method. If you set its value to less than zero, the first page index, which is zero, is set as its value. If you set its value to greater than the page count minus 1, its value is set to page count minus 1. If you want to know when a new page is displayed, add a `ChangeListener` to the `currentPageIndex` property.

The `maxPageIndicatorCount` is an integer property. It sets the maximum number of page indicators to display. It defaults to 10. Its value remains unchanged if it is set beyond the page count range. If its value is set too high, the value is reduced so that the number of page indicators fits the control. You can set its value using the `setMaxPageIndicatorCount()` method.

The `pageCount` is an integer property. It is the number of pages in the `Pagination` control. Its value must be greater than or equal to 1. It defaults to indeterminate. Its value can be set in the constructors or using the `setPageCount()` method.

The `pageFactory` is the most important property. It is an object property of the `Callback<Integer, Node>` type. It is used to generate pages. When a page needs to be displayed, the control calls the `call()` method of the `Callback` object passing the page index. The `call()` method returns a node that is the content of the page. The following snippet of code creates and sets a page factory for a `Pagination` control. The page factory returns a `Label`:

```
// Create a Pagination with an indeterminate page count
Pagination pagination = new Pagination();

// Create a page factory that returns a Label
Callback<Integer, Node> factory = pageIndex -> new Label("Content for page " + (pageIndex + 1));

// Set the page factory
pagination.setPageFactory(factory);
```

---

■ **Tip** The `call()` method of the page factory should return `null` if a page index does not exist. The current page does not change when the `call()` method returns `null`.

---



The program in Listing 12-32 shows how to use a `Pagination` control. It sets the page count to 5. The page factory returns a `Label` with text that shows the page number. It will display a window with a `Pagination` control similar to the one shown in Figure 12-48.

**Listing 12-32.** Using the `Pagination` Control

```
// PaginationTest.java
package com.jdojo.control;

import javafx.application.Application;
import javafx.scene.Scene;
import javafx.scene.control.Label;
import javafx.scene.control.Pagination;
import javafx.scene.layout.VBox;
import javafx.stage.Stage;

public class PaginationTest extends Application {
    private static final int PAGE_COUNT = 5;

    public static void main(String[] args) {
        Application.launch(args);
    }

    @Override
    public void start(Stage stage) {
        Pagination pagination = new Pagination(PAGE_COUNT);

        // Set the page factory
        pagination.setPageFactory(this::getPage);

        VBox root = new VBox(pagination);
        root.setStyle("-fx-padding: 10;" +
            "-fx-border-style: solid inside;" +
            "-fx-border-width: 2;" +
            "-fx-border-insets: 5;" +
            "-fx-border-radius: 5;" +
            "-fx-border-color: blue;");

        Scene scene = new Scene(root);
        stage.setScene(scene);
        stage.setTitle("Using Pagination Controls");
        stage.show();
    }

    public Label getPage(int pageIndex) {
        Label content = null;

        if (pageIndex >= 0 && pageIndex < PAGE_COUNT) {
            content = new Label("Content for page " + (pageIndex + 1));
        }
        return content;
    }
}
```

The page indicators may be numeric buttons or bullet buttons. Numeric buttons are used by default. The `Pagination` class contains a `String` constant named `STYLE_CLASS_BULLET`, which is the style class for the control if you want to use bullet buttons. The following snippet of code creates a `Pagination` control and sets its style class to use bullet buttons as page indicators. Figure 12-50 shows a `Pagination` control with bullet buttons as page indicators.

```
Pagination pagination = new Pagination(5);

// Use bullet page indicators
pagination.getStyleClass().add(Pagination.STYLE_CLASS_BULLET);
```

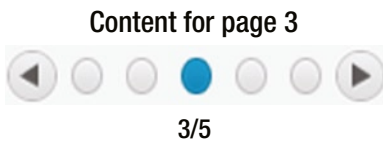

**Figure 12-50.** A `Pagination` control using bullet buttons as page indicators

## Styling *Pagination* with CSS

The default CSS style-class name for a `Pagination` control is `pagination`. `Pagination` adds several CSS properties:

- `-fx-max-page-indicator-count`
- `-fx-arrows-visible`
- `-fx-tooltip-visible`
- `-fx-page-information-visible`
- `-fx-page-information-alignment`

The `-fx-max-page-indicator-count` property specifies the maximum number of page indicators to display. The default value is 10. The `-fx-arrows-visible` property specifies whether the previous and next page buttons are visible. The default value is `true`. The `-fx-tooltip-visible` property specifies whether a tool tip is displayed when the mouse hovers over a page indicator. The default value is `true`. The `-fx-page-information-visible` specifies whether the selected page label is visible. The default value is `true`. The `-fx-page-information-alignment` specifies the location of the selected page label relative to the page indicators. The possible values are `top`, `right`, `bottom`, and `left`. The default value is `bottom`, which displays the selected page indicator below the page indicators.

The `Pagination` control has two substructures of `StackPane` type:

- `page`
- `pagination-control`

The page substructure represents the content area. The pagination-control substructure represents the navigation area and it has the following substructures:

- left-arrow-button
- right-arrow-Button
- bullet-button
- number-button
- page-information

The left-arrow-button and right-arrow-button substructures are of the Button type. They represent the previous and next page buttons, respectively. The left-arrow-button substructure has a left-arrow substructure, which is a StackPane, and it represents the arrow in the previous page button. The right-arrow-button substructure has a right-arrow substructure, which is a StackPane, and it represents the arrow in the next page button. The bullet-button and number-button are of the ToggleButton type, and they represent the page indicators. The page-information substructure is a Label that holds the selected page information. The pagination-control substructure holds the previous and next page buttons and the page indicators in a substructure called control-box, which is an HBox.

The following styles make the selected page label invisible, set the page background to light gray, and draw a border around the previous, next, and page indicator buttons. Please refer to the `modena.css` file for more details on how to style a Pagination control.

```
.pagination {
    -fx-page-information-visible: false;
}

.pagination > .page {
    -fx-background-color: lightgray;
}

.pagination > .pagination-control > .control-box {
    -fx-padding: 2;
    -fx-border-style: dashed;
    -fx-border-width: 1;
    -fx-border-radius: 5;
    -fx-border-color: blue;
}
```

## Understanding the Tool Tip Control

A tool tip is a pop-up control used to show additional information about a node. It is displayed when a mouse pointer hovers over the node. There is a small delay between when the mouse pointer hovers over a node and when the tool tip for the node is shown. The tool tip is hidden after a small period. It is also hidden when the mouse pointer leaves the control. You should not design a GUI application where the user depends on seeing tool tips for controls, as they may not be shown at all if the mouse pointer never hovers over the controls. Figure 12-51 shows a window with a tool tip, which displays Saves the data text.

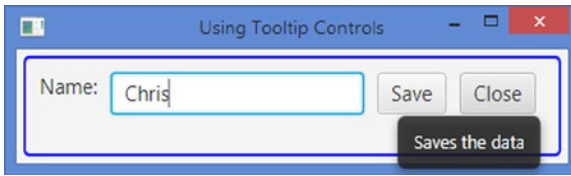

**Figure 12-51.** A window showing a tooltip

A tooltip is represented by an instance of the `Tooltip` class, which inherits from the `PopupControl` class. A tooltip can have text and a graphic. You can create a tooltip using its default constructor, which has no text and no graphic. You can also create a tooltip with text using the other constructor, as in the following code:

```
// Create a Tooltip with No text and no graphic
Tooltip tooltip1 = new Tooltip();

// Create a Tooltip with text
Tooltip tooltip2 = new Tooltip("Closes the window");
```

A tooltip needs to be installed for a node using the `install()` static method of the `Tooltip` class. Use the `uninstall()` static method to uninstall a tooltip for a node:

```
Button saveBtn = new Button("Save");
Tooltip tooltip = new Tooltip("Saves the data");

// Install a tooltip
Tooltip.install(saveBtn, tooltip);
...
// Uninstall the tooltip
Tooltip.uninstall(saveBtn, tooltip);
```

Tooltips are frequently used for UI controls. Therefore, installing tooltips for controls has been made easier. The `Control` class contains a `tooltip` property, which is an object property of the `Tooltip` type. You can use the `setTooltip()` method of the `Control` class to set a `Tooltip` for controls. If a node is not a control, for example, a `Circle` node, you will need to use the `install()` method to set a tooltip as shown above. The following snippet of code shows how to use the `tooltip` property for a button:

```
Button saveBtn = new Button("Save");

// Install a tooltip
saveBtn.setTooltip(new Tooltip("Saves the data"));
...
// Uninstall the tooltip
saveBtn.setTooltip(null);
```

---

■ **Tip** A tooltip can be shared among multiple nodes. A tooltip uses a `Label` control to display its text and graphic. Internally, all content-related properties set on a tooltip are delegated to the `Label` control.

---

The Tooltip class contains several properties:

- text
- graphic
- contentDisplay
- textAlignment
- textOverrun
- wrapText
- graphicTextGap
- font
- activated

The text property is a String property, which is the text to be displayed in the tool tip. The graphic property is an object property of the Node type. It is an icon for the tool tip. The contentDisplay property is an object property of the ContentDisplay enum type. It specifies the position of the graphic relative to the text. The possible value is one of the constants in the ContentDisplay enum: TOP, RIGHT, BOTTOM, LEFT, CENTER, TEXT\_ONLY, and GRAPHIC\_ONLY. The default value is LEFT, which places the graphic left to the text.

The following snippet of code uses an icon for a tool tip and places it above the text. The icon is just a Label with X as its text. Figure 12-52 shows how the tool tip looks.

```
// Create and configure the Tooltip
Tooltip closeBtnTip = new Tooltip("Closes the window");
closeBtnTip.setStyle("-fx-background-color: yellow; -fx-text-fill: black;");

// Display the icon above the text
closeBtnTip.setContentDisplay(ContentDisplay.TOP);

Label closeTipIcon = new Label("X");
closeTipIcon.setStyle("-fx-text-fill: red;");
closeBtnTip.setGraphic(closeTipIcon);

// Create a Button and set its Tooltip
Button closeBtn = new Button("Close");
closeBtn.setTooltip(closeBtnTip);
```

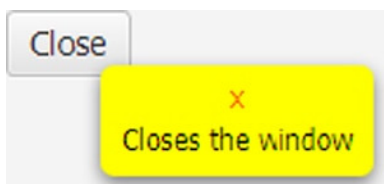

**Figure 12-52.** Using an icon and placing it at the top of the text in a tool tip

The `textAlignment` property is an object property of the `TextAlignment` enum type. It specifies the text alignment when the text spans multiple lines. The possible value is one of the constants in the `TextAlignment` enum: `LEFT`, `RIGHT`, `CENTER`, and `JUSTIFY`.

The `textOverrun` property is an object property of the `OverrunStyle` enum type. It specifies the behavior to use when there is not enough space in the tool tip to display the entire text. The default behavior is to use an ellipsis.

The `wrapText` is a boolean property. It specifies whether text should be wrapped onto another line if its run exceeds the width of the tool tip. The default value is `false`.

The `graphicTextGap` property is a double property that specifies the space between the text and graphic in pixel. The default value is 4. The `font` property is an object property of the `Font` type. It specifies the default font to use for the text. The `activated` property is a read-only boolean property. It is `true` when the tool tip is activated. Otherwise, it is `false`. A tool tip is activated when the mouse moves over a control, and it is shown after it is activated.

The program in Listing 12-33 shows how to create, configure, and set tool tips for controls. After you run the application, place the mouse pointer over the name field, Save button, and Close button. After a short time, their tool tips will be displayed. The tool tip for the Close button looks different from that of the Save button. It uses an icon and different background and text colors.

**Listing 12-33.** Using the Tooltip Control

```
// TooltipTest.java
package com.jdojo.control;

import javafx.application.Application;
import javafx.scene.Scene;
import javafx.scene.control.Button;
import javafx.scene.control.ContentDisplay;
import javafx.scene.control.Label;
import javafx.scene.control.TextField;
import javafx.scene.control.Tooltip;
import javafx.scene.layout.HBox;
import javafx.stage.Stage;

public class TooltipTest extends Application {
    public static void main(String[] args) {
        Application.launch(args);
    }

    @Override
    public void start(Stage stage) {
        Label nameLabel = new Label("Name:");
        TextField nameFld = new TextField();
        Button saveBtn = new Button("Save");
        Button closeBtn = new Button("Close");

        // Set an ActionEvent handler
        closeBtn.setOnAction(e -> stage.close());

        // Add tooltips for Name field and Save button
        nameFld.setTooltip(new Tooltip("Enter your name\n(Max. 10 chars)"));
        saveBtn.setTooltip(new Tooltip("Saves the data"));
    }
}
```

```

// Create and configure the Tooltip for Close button
Tooltip closeBtnTip = new Tooltip("Closes the window");
closeBtnTip.setStyle("-fx-background-color: yellow; " +
                    "-fx-text-fill: black;");

// Display the icon above the text
closeBtnTip.setContentDisplay(ContentDisplay.TOP);

Label closeTipIcon = new Label("X");
closeTipIcon.setStyle("-fx-text-fill: red;");
closeBtnTip.setGraphic(closeTipIcon);

// Set its Tooltip for Close button
closeBtn.setTooltip(closeBtnTip);

HBox root = new HBox(nameLbl, nameFld, saveBtn, closeBtn);
root.setSpacing(10);
root.setStyle("-fx-padding: 10;" +
             "-fx-border-style: solid inside;" +
             "-fx-border-width: 2;" +
             "-fx-border-insets: 5;" +
             "-fx-border-radius: 5;" +
             "-fx-border-color: blue;");

Scene scene = new Scene(root);
stage.setScene(scene);
stage.setTitle("Using Tooltip Controls");
stage.show();
    }
}

```

## Styling *Tooltip* with CSS

The default CSS style-class name for a *Tooltip* control is `tooltip`. *Tooltip* add several CSS properties:

- `-fx-text-alignment`
- `-fx-text-overflow`
- `-fx-wrap-text`
- `-fx-graphic`
- `-fx-content-display`
- `-fx-graphic-text-gap`
- `-fx-font`

All of the CSS properties correspond to the content-related properties in the `Tooltip` class. Please refer to the previous section for the description of all these properties. The following code sets the background color, text color, and the wrap text properties for `Tooltip`:

```
.tooltip {
    -fx-background-color: yellow;
    -fx-text-fill: black;
    -fx-wrap-text: true;
}
```

## Providing Scrolling Features in Controls

JavaFX provides two controls named `ScrollBar` and `ScrollPane` that provide scrolling features to other controls. Typically, these controls are not used alone. They are used to support scrolling in other controls.

### Understanding the *ScrollBar* Control

`ScrollBar` is a basic control that does not provide the scrolling feature by itself. It is represented as a horizontal or vertical bar that lets users choose a value from a range of values. Figure 12-53 shows a horizontal and a vertical scrollbar.

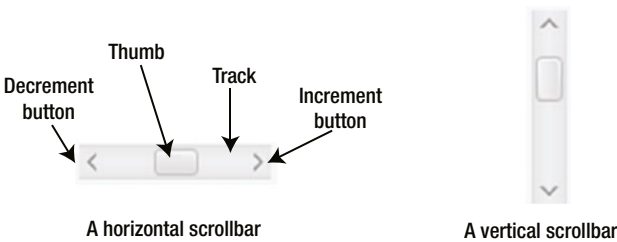

**Figure 12-53.** Horizontal and vertical scrollbars with their parts

A `ScrollBar` control consists of four parts:

- An increment button to increase the value
- A decrement button to decrease the value
- A thumb (or knob) to show the current value
- A track where the thumb moves

The increment and decrement buttons in a vertical `ScrollBar` are on the bottom and top, respectively.

The `ScrollBar` class provides a default constructor that creates a horizontal scrollbar. You can set its orientation to vertical using the `setOrientation()` method:

```
// Create a horizontal scroll bar
ScrollBar hsb = new ScrollBar();

// Create a vertical scroll bar
ScrollBar vsb = new ScrollBar();
vsb.setOrientation(Orientation.VERTICAL);
```



The `min` and `max` properties represent the range of its value. Its `value` property is the current value. The default values for `min`, `max`, and `value` properties are 0, 100, and 0, respectively. If you are interested in knowing when the `value` property changes, you need to add a `ChangeListener` to it. The following code would set the `value` properties to 0, 200, and 150:

```
ScrollBar hsb = new ScrollBar();
hsb.setMin(0);
hsb.setMax(200);
hsb.setValue(150);
```

The current value of a scrollbar may be changed three different ways:

- Programmatically using the `setValue()`, `increment()`, and `decrement()` methods
- By the user dragging the thumb on the track
- By the user clicking the increment and decrement buttons

The `blockIncrement` and `unitIncrement` properties specify the amount to adjust the current value when the user clicks the track and the increment or decrement buttons, respectively. Typically, the `blockIncrement` is set to a larger value than the `unitIncrement`.

The default CSS style-class name for a `ScrollBar` control is `scroll-bar`. `ScrollBar` supports two CSS pseudo-classes: `horizontal` and `vertical`. Some of its properties can be set using CSS.

`ScrollBar` is rarely used directly by developers. It is used to build complete controls that support scrolling, for example, the `ScrollPane` control. If you need to provide scrolling capability to a control, use the `ScrollPane`, which I will discuss in the next section.

## Understanding the *ScrollPane* Control

A `ScrollPane` provides a scrollable view of a node. A `ScrollPane` consists of a horizontal `ScrollBar`, a vertical `ScrollBar`, and a content node. The node for which the `ScrollPane` provides scrolling is the content node. If you want to provide a scrollable view of multiple nodes, add them to a layout pane, for example, a `GridPane`, and then, add the layout pane to the `ScrollPane` as the content node. `ScrollPane` uses a scroll policy to specify when to show a specific scrollbar. The area through which the content is visible is known as *viewport*. Figure 12-54 shows a `ScrollPane` with a `Label` as its content node.

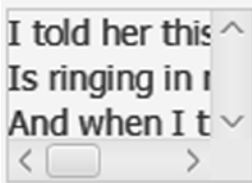

**Figure 12-54.** A `ScrollPane` with a `Label` as its content node

---

■ **Tip** Some of the commonly used controls that need scrolling capability, for example, a `TextArea`, provide a built-in `ScrollPane`, which is part of such controls.

---

You can use the constructors of the `ScrollPane` class to create an empty `ScrollPane` or a `ScrollPane` with a content node, as shown in the following code. You can set the content node later using the `setContent()` method.

```
Label poemLb1 = ...
Label poemLb2 = ...

// Create an empty ScrollPane
ScrollPane sPane1 = new ScrollPane();

// Set the content node for the ScrollPane
sPane1.setContent(poemLb1);

// Create a ScrollPane with a content node
ScrollPane sPane2 = new ScrollPane(poemLb2);
```

---

■ **Tip** The `ScrollPane` provides the scrolling for its content based on the layout bounds of the content. If the content uses effects or transformation, for example, scaling, you need to wrap the content in a `Group` and add the `Group` to the `ScrollPane` get proper scrolling.

---

The `ScrollPane` class contains several properties, most of which are commonly not used by developers:

- `content`
- `pannable`
- `fitToHeight`
- `fitToWidth`
- `hbarPolicy`
- `vbarPolicy`
- `hmin`
- `hmax`
- `hvalue`
- `vmin`
- `vmax`
- `vvalue`
- `prefViewportHeight`
- `prefViewportWidth`
- `viewportBounds`

The `content` property is an object property of the `Node` type and it specifies the content node. You can scroll the content using the scrollbars or by panning. If you use panning, you need to drag the mouse while left, right, or both buttons are pressed to scroll the content. By default, a `ScrollPane` is not pannable and you

need to use the scrollbars to scroll through the content. The `pannable` property is a boolean property that specifies whether the `ScrollPane` is pannable. Use the `setPannable(true)` method to make a `ScrollPane` pannable.

The `fitToHeight` and `fitToWidth` properties specify whether the content node is resized to match the height and width of the viewport, respectively. By default, they are false. These properties are ignored if the content node is not resizable. Figure 12-55 shows the same `ScrollPane` as shown in Figure 12-54 with its `fitToHeight` and `fitToWidth` properties set to true. Notice that the `Label` content node has been resized to fit into the viewport.

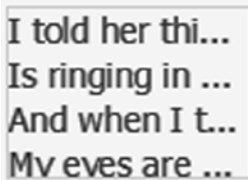

**Figure 12-55.** A `ScrollPane` with `fitToHeight` and `fitToWidth` properties set to true

The `hbarPolicy` and `vbarPolicy` properties are object properties of the `ScrollPane.ScrollBarPolicy` enum type. They specify when to show the horizontal and vertical scrollbars. The possible values are `ALWAYS`, `AS_NEEDED`, and `NEVER`. When the policy is set to `ALWAYS`, the scrollbar is shown all the time. When the policy is set to `AS_NEEDED`, the scrollbar is shown when required based on the size of the content. When the policy is set to `NEVER`, the scrollbar is never shown.

The `hmin`, `hmax`, and `hvalue` properties specify the min, max, and value properties of the horizontal scrollbar, respectively. The `vmin`, `vmax`, and `vvalue` properties specify the min, max, and value properties of the vertical scrollbar, respectively. Typically, you do not set these properties. They change based on the content and as the user scrolls through the content.

The `prefViewportHeight` and `prefViewportWidth` are the preferred height and width, respectively, of the viewport that is available to the content node.

The `viewportBounds` is an object property of the `Bounds` type. It is the actual bounds of the viewport. The program in Listing 12-34 shows how to use a `ScrollPane`. It sets a `Label` with four lines of text as its content. It also makes the `ScrollPane` pannable. That is, you can drag the mouse clicking its button to scroll through the text.

**Listing 12-34.** Using `ScrollPane`

```
// ScrollPaneTest.java
package com.jdojo.control;

import javafx.application.Application;
import javafx.scene.Scene;
import javafx.scene.control.Label;
import javafx.scene.control.ScrollPane;
import javafx.scene.layout.HBox;
import javafx.stage.Stage;

public class ScrollPaneTest extends Application {
    public static void main(String[] args) {
        launch(args);
    }
}
```

```

@Override
public void start(Stage stage) {
    Label poemLbl = new Label("I told her this; her laughter light\n" +
        "Is ringing in my ears;\n" +
        "And when I think upon that night\n" +
        "My eyes are dim with tears.");

    // Create a scroll pane with poemLbl as its content
    ScrollPane sPane = new ScrollPane(poemLbl);
    sPane.setPannable(true);

    HBox root = new HBox(sPane);
    root.setStyle("-fx-padding: 10;" +
        "-fx-border-style: solid inside;" +
        "-fx-border-width: 2;" +
        "-fx-border-insets: 5;" +
        "-fx-border-radius: 5;" +
        "-fx-border-color: blue;");

    Scene scene = new Scene(root);
    stage.setScene(scene);
    stage.setTitle("Using ScrollPane Controls");
    stage.show();
}
}

```

The default CSS style-class name for a `ScrollPane` control is `scroll-pane`. Please refer to the `modena.css` file for sample styles and the online *JavaFX CSS Reference Guide* for the complete list of CSS properties and pseudo-classes supported by the `ScrollPane`.

## Keeping Things Separate

Sometimes you may want to place logically related controls side by side horizontally or vertically. For better appearance, controls are grouped using different types of separators. Sometimes using a border suffices; but sometimes you will use the `TitledPane` controls. The `Separator` and `SplitPane` controls are solely meant for visually separating two controls or two groups of controls.

## Understanding the *Separator* Control

A `Separator` is a horizontal or vertical line that separates two groups of controls. Typically, they are used in menus or combo boxes. Figure 12-56 shows menu items of a restaurant separated by horizontal and vertical separators.

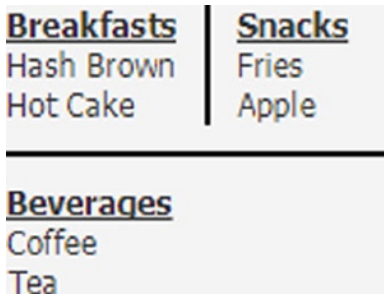

**Figure 12-56.** Using horizontal and vertical separators

The default constructor creates a horizontal Separator. To create a vertical Separator, you can specify a vertical orientation in the constructor or use the `setOrientation()` method, as shown in the following code:

```
// Create a horizontal separator
Separator separator1 = new Separator();

// Change the orientation to vertical
separator1.setOrientation(Orientation.VERTICAL);

// Create a vertical separator
Separator separator2 = new Separator(Orientation.VERTICAL);
```

A separator resizes itself to fill the space allocated to it. A horizontal Separator resizes horizontally and a vertical Separator resizes vertically. Internally, a Separator is a Region. You can change its color and thickness using a CSS.

The Separator class contains three properties:

- `orientation`
- `halignment`
- `valignment`

The `orientation` property specifies the orientation of the control. The possible values are one of the two constants of the `Orientation` enum: `HORIZONTAL` and `VERTICAL`. The `halignment` property specifies the horizontal alignment of the separator line within the width of a vertical separator. This property is ignored for a horizontal separator. The possible values are one of the constants of the `HPos` enum: `LEFT`, `CENTER`, and `RIGHT`. The default value is `CENTER`. The `valignment` property specifies the vertical alignment of the separator line within the height of a horizontal separator. This property is ignored for a vertical separator. The possible values are one of the constants of the `VPos` enum: `BASELINE`, `TOP`, `CENTER`, and `BOTTOM`. The default value is `CENTER`.

## Styling *Separator* with CSS

The default CSS style-class name for a `Separator` control is `separator`. `Separator` contains CSS properties, which corresponds to its Java properties:

- `-fx-orientation`
- `-fx-halignment`
- `-fx-valignment`

`Separator` supports horizontal and vertical CSS pseudo-classes that apply to horizontal and vertical separators, respectively. It contains a `line` substructure that is a `Region`. The line you see in a separator is created by specifying the border for the line substructure. The following style was used to create the separators in Figure 12-56:

```
.separator > .line {
    -fx-border-style: solid;
    -fx-border-width: 1;
}
```

You can use an image as a separator. Set the appropriate width or height of the separator and use an image as the background image. The following code assumes that the `separator.jpg` image file exists in the same directory as the CSS file containing the style. The styles set the preferred height of the horizontal separator and the preferred width of the vertical separator to 10px.

```
.separator {
    -fx-background-image: url("separator.jpg");
    -fx-background-repeat: repeat;
    -fx-background-position: center;
    -fx-background-size: cover;
}

.separator:horizontal {
    -fx-pref-height: 10;
}

.separator:vertical {
    -fx-pref-width: 10;
}
```

## Understanding the *SplitPane* Control

`SplitPane` arranges multiple nodes by placing them horizontally or vertically separated by a divider. The divider can be dragged by the user, so the node on one side of the divider expands and the node on the other side shrinks by the same amount. Typically, each node in a `SplitPane` is a layout pane containing some controls. However, you can use any node, for example, a `Button`. If you have used Windows Explorer, you are already familiar with using a `SplitPane`. In a Windows Explorer, the divider separates the tree view and the list view. Using the divider, you can resize the width of the tree view and the width of the list view resizes with the equal amount in the opposite direction. A resizable HTML frameset works similar to a `SplitPane`. Figure 12-57 shows a window with a horizontal `SplitPane`. The `SplitPane` contains two `VBox` layout panes, each of them contains a `Label` and a `TextArea`. Figure 12-57 shows the divider dragged to the right, so the left `VBox` gets more width than the right one.

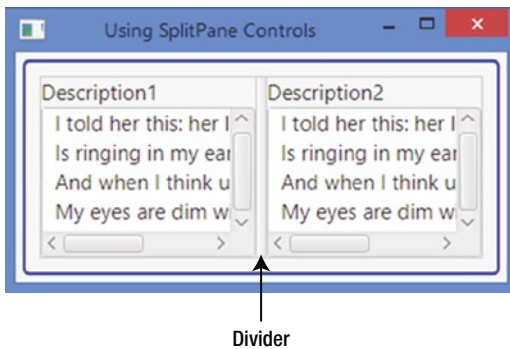

**Figure 12-57.** A window with a horizontal *SplitPane*

You can create a *SplitPane* using the default constructor of the *SplitPane* class:

```
SplitPane sp = new SplitPane();
```

The `getItems()` method of the *SplitPane* class returns the `ObservableList<Node>` that stores the list of nodes in a *SplitPane*. Add all your nodes to this list, as shown in the following code:

```
// Create panes
GridPane leftPane = new GridPane();
GridPane centerPane = new GridPane();
GridPane rightPane = new GridPane();

/* Populate the left, center, and right panes with controls here */

// Add panels to the a SplitPane
SplitPane sp = new SplitPane();
sp.getItems().addAll(leftPane, centerPane, rightPane);
```

By default, *SplitPane* places its nodes horizontally. Its `orientation` property can be used to specify the orientation:

```
// Place nodes vertically
sp.setOrientation(Orientation.VERTICAL);
```

A divider can be moved between the leftmost and rightmost edges or topmost and bottommost edges provided it does not overlap any other divider. The divider position can be set between 0 and 1. The position 0 means topmost or leftmost. The position 1 means bottommost or rightmost. By default, a divider is placed in the middle with its position set to 0.5. Use either of the following two methods to set the position of a divider:

- `setDividerPositions(double... positions)`
- `setDividerPosition(int dividerIndex, double position)`

The `setDividerPositions()` method takes the positions of multiple dividers. You must provide positions for all dividers from starting up to the one you want to set the positions.

If you want to set the position for a specific divider, use the `setDividerPosition()` method. The first divider has the index 0. Positions passed in for an index outside the range are ignored.

The `getDividerPositions()` method returns the positions of all dividers. It returns a double array. The index of dividers matches the index of the array elements.

By default, `SplitPane` resizes its nodes when it is resized. You can prevent a specific node from resizing with the `SplitPane` using the `setResizableWithParent()` static method:

```
// Make node1 non-resizable
SplitPane.setResizableWithParent(node1, false);
```

The program in Listing 12-35 shows how to use `SplitPane`. It displays a window as shown in Figure 12-57. Run the program and use the mouse to drag the divider to the left or right to adjust the spacing for the left and right nodes.

**Listing 12-35.** Using `SplitPane` Controls

```
// SplitPaneTest.java
package com.jdojo.control;

import javafx.application.Application;
import javafx.scene.Scene;
import javafx.scene.control.Label;
import javafx.scene.control.SplitPane;
import javafx.scene.control.TextArea;
import javafx.scene.layout.HBox;
import javafx.scene.layout.VBox;
import javafx.stage.Stage;

public class SplitPaneTest extends Application {
    public static void main(String[] args) {
        Application.launch(args);
    }

    @Override
    public void start(Stage stage) {
        TextArea desc1 = new TextArea();
        desc1.setPrefColumnCount(10);
        desc1.setPrefRowCount(4);

        TextArea desc2 = new TextArea();
        desc2.setPrefColumnCount(10);
        desc2.setPrefRowCount(4);

        VBox vb1 = new VBox(new Label("Description1"), desc1);
        VBox vb2 = new VBox(new Label("Description2"), desc2);

        SplitPane sp = new SplitPane();
        sp.getItems().addAll(vb1, vb2);

        HBox root = new HBox(sp);
        root.setSpacing(10);
        root.setStyle("-fx-padding: 10;" +
            "-fx-border-style: solid inside;" +
            "-fx-border-width: 2;" +
```



```

        "-fx-border-insets: 5;" +
        "-fx-border-radius: 5;" +
        "-fx-border-color: blue;");

    Scene scene = new Scene(root);
    stage.setScene(scene);
    stage.setTitle("Using SplitPane Controls");
    stage.show();
    }
}

```

## Styling *SplitPane* with CSS

The default CSS style-class name for a `SplitPane` control is `split-pane`. `SplitPane` contains `-fx-orientation` CSS properties, which determine its orientation. The possible values are `horizontal` and `vertical`.

`SplitPane` supports horizontal and vertical CSS pseudo-classes that apply to horizontal and vertical `SplitPanes`, respectively. The divider is a `split-pane-divider` substructure of the `SplitPane`, which is a `StackPane`. The following code sets a blue background color for dividers, 5px preferred width for dividers in a horizontal `SplitPane`, and 5px preferred height for dividers in a vertical `SplitPane`:

```

.split-pane > .split-pane-divider {
    -fx-background-color: blue;
}

.split-pane:horizontal > .split-pane-divider {
    -fx-pref-width: 5;
}

.split-pane:vertical > .split-pane-divider {
    -fx-pref-height: 5;
}

```

The `split-pane-divider` substructure contains a `grabber` substructure, which is a `StackPane`. Its CSS style-class name is `horizontal-grabber` for a horizontal `SplitPane` and `vertical-grabber` for a vertical `SplitPane`. The grabber is shown in the middle of the divider.

## Understanding the *Slider* Control

A `Slider` lets the user select a numeric value from a numeric range graphically by sliding a thumb (or knob) along a track. A slider can be horizontal or vertical. Figure 12-58 shows a horizontal slider.

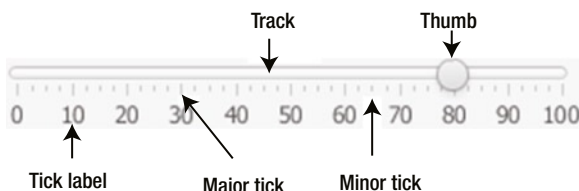

**Figure 12-58.** A horizontal *Slider* control and its parts

A slider has minimum and maximum values that determine the range of the valid selectable values. The thumb of the slider indicates its current value. You can slide the thumb along the track to change the current value. Major and minor tick marks shows the location of values along the track. You can also show tick labels. Custom labels are also supported.

The following code creates a `Slider` control using its default constructor that sets 0, 100, and 0 as the minimum, maximum, and current value, respectively. The default orientation is horizontal.

```
// Create a horizontal slider
Slider s1 = new Slider();
```

Use another constructor to specify the minimum, maximum, and current values:

```
// Create a horizontal slider with the specified min, max, and value
double min = 0.0;
double max = 200.0;
double value = 50.0;
Slider s2 = new Slider(min, max, value);
```

A `Slider` control contains several properties. I will discuss them by categories. The `isHorizontal` orientation property specifies the orientation of the slider:

```
// Create a vertical slider
Slider vs = new Slider();
vs.setOrientation(Orientation.VERTICAL);
```

The following properties are related to the current value and the range of values:

- `min`
- `max`
- `value`
- `valueChanging`
- `snapToTicks`

The `min`, `max`, and `value` properties are `double` properties, and they represent the minimum, maximum, and current values, respectively, of the slider. The current value of the slider can be changed by dragging the thumb on the track or using the `setValue()` method. The following snippet of code creates a slider and sets its `min`, `max`, and `value` properties to 0, 10, and 3, respectively:

```
Slider scoreSlider = new Slider();
scoreSlider.setMin(0.0);
scoreSlider.setMax(10.0);
scoreSlider.setValue(3.0);
```

Typically, you want to perform an action when the `value` property of the slider changes. You will need to add a `ChangeListener` to the `value` property. The following statement adds a `ChangeListener` using a lambda expression to the `scoreSlider` control and prints the old and new values whenever the `value` property changes:

```
scoreSlider.valueProperty().addListener(
    (ObservableValue<? extends Number> prop, Number oldVal, Number newVal) -> {
        System.out.println("Changed from " + oldVal + " to " + newVal);
    });
```

The `valueChanging` property is a boolean property. It is set to true when the user presses the thumb and is set to false when the thumb is released. As the user drags the thumb, the value keeps changing and the `valueChanging` property is true. This property helps you avoid repeating an action if you want to take the action only once when the value changes.

The `snapToTicks` property is a boolean property, which is false by default. It specifies whether the value property of the slider is always aligned with the tick marks. If it is set to false, the value could be anywhere in the min to max range.

Be careful in using the `valueChanging` property inside a `ChangeListener`. The listener may be called several times for what the user sees as one change. Expecting that the `ChangeListener` will be notified when the `valueChanging` property changes from true to false, you wrap the main logic for the action inside an `if` statement:

```
if (scoreSlider.isValueChanging()) {
    // Do not perform any action as the value changes
} else {
    // Perform the action as the value has been changed
}
```

The logic works fine when the `snapToTicks` property is set to true. The `ChangeListener` for the value property is notified when the `valueChanging` property changes from true to false only when the `snapToTicks` property is set to true. Therefore, do not write the above logic unless you have set the `snapToTicks` property to true as well.

The following properties of the `Slider` class specify the tick spacing:

- `majorTickUnit`
- `minorTickCount`
- `blockIncrement`

The `majorTickUnit` property is a double property. It specifies the unit of distance between two major ticks. Suppose the `min` property is set to 0 and the `majorTickUnit` to 10. The slider will have major ticks at 0, 10, 20, 30, and so forth. An out-of-range value for this property disables the major ticks. The default value for the property is 25.

The `minorTickCount` property is an integer property. It specifies the number of minor ticks between two major ticks. The default value for the property is 3.

You can change the thumb position by using keys, for example, using left and right arrow keys in a horizontal slider and up and down arrow keys in a vertical slider. The `blockIncrement` property is a double property. It specifies the amount by which the current value of the slider is adjusted when the thumb is operating by using keys. The default value for the property is 10.

The following properties specify whether the tick marks and tick labels are shown; by default, they are set to false:

- `showTickMarks`
- `showTickLabels`

The `labelFormatter` property is an object property of the `StringConverter<Double>` type. By default, it is null and the slider uses a default `StringConverter` that displays the numeric values for the major ticks. The values for the major ticks are passed to the `toString()` method and the method is supposed to return a custom label for that value. The following snippet of code creates a slider with custom major tick labels, as shown in Figure 12-59:

```
Slider scoreSlider = new Slider();
scoreSlider.setShowTickLabels(true);
scoreSlider.setShowTickMarks(true);
scoreSlider.setMajorTickUnit(10);
scoreSlider.setMinorTickCount(3);
scoreSlider.setBlockIncrement(20);
scoreSlider.setSnapToTicks(true);

// Set a custom major tick formatter
scoreSlider.setLabelFormatter(new StringConverter<Double>() {
    @Override
    public String toString(Double value) {
        String label = "";
        if (value == 40) {
            label = "F";
        } else if (value == 70) {
            label = "C";
        } else if (value == 80) {
            label = "B";
        } else if (value == 90) {
            label = "A";
        }

        return label;
    }

    @Override
    public Double fromString(String string) {
        return null; // Not used
    }
});
```



**Figure 12-59.** A slider with custom major tick labels

The program in Listing 12-36 shows how to use `Slider` controls. It adds a `Rectangle`, a `Label`, and three `Slider` controls to a window. It adds a `ChangeListener` to the `Sliders`. `Sliders` represent red, green, and blue components of a color. When you change the value for a slider, the new color is computed and set as the fill color for the rectangle.

**Listing 12-36.** Using the Slider Control

```

// SliderTest.java
package com.jdojo.control;

import javafx.application.Application;
import javafx.beans.value.ObservableValue;
import javafx.scene.Scene;
import javafx.scene.control.Label;
import javafx.scene.control.Slider;
import javafx.scene.layout.GridPane;
import javafx.scene.paint.Color;
import javafx.scene.shape.Rectangle;
import javafx.stage.Stage;

public class SliderTest extends Application {
    Rectangle rect = new Rectangle(0, 0, 200, 50);
    Slider redSlider = getSlider();
    Slider greenSlider = getSlider();
    Slider blueSlider = getSlider();

    public static void main(String[] args) {
        Application.launch(args);
    }

    @Override
    public void start(Stage stage) {
        // Add a ChangeListener to all sliders
        redSlider.valueProperty().addListener(this::changed);
        greenSlider.valueProperty().addListener(this::changed);
        blueSlider.valueProperty().addListener(this::changed);

        GridPane root = new GridPane();
        root.setVgap(10);
        root.add(rect, 0, 0, 2, 1);
        root.add(new Label("Use sliders to change the fill color"), 0, 1, 2, 1);
        root.addRow(2, new Label("Red:"), redSlider);
        root.addRow(3, new Label("Green:"), greenSlider);
        root.addRow(4, new Label("Blue:"), blueSlider);

        root.setStyle("-fx-padding: 10;" +
            "-fx-border-style: solid inside;" +
            "-fx-border-width: 2;" +
            "-fx-border-insets: 5;" +
            "-fx-border-radius: 5;" +
            "-fx-border-color: blue;");

        Scene scene = new Scene(root);
        stage.setScene(scene);
        stage.setTitle("Using Slider Controls");
        stage.show();
    }
}

```

```

        // Adjust the fill color of the rectangle
        changeColor();
    }

    public Slider getSlider() {
        Slider slider = new Slider(0, 255, 125);
        slider.setShowTickLabels(true);
        slider.setShowTickMarks(true);
        slider.setMajorTickUnit(85);
        slider.setMinorTickCount(10);
        slider.setBlockIncrement(20);
        slider.setSnapToTicks(true);
        return slider;
    }

    // A change listener to track the change in color
    public void changed(ObservableValue<? extends Number> prop,
                       Number oldValue,
                       Number newValue) {
        changeColor();
    }

    public void changeColor() {
        int r = (int)redSlider.getValue();
        int g = (int)greenSlider.getValue();
        int b = (int)blueSlider.getValue();
        Color fillColor = Color.rgb(r, g, b);
        rect.setFill(fillColor);
    }
}

```

## Styling *Slider* with CSS

The default CSS style-class name for a `Slider` control is `slider`. `Slider` contains the following CSS properties, each of them corresponds to its Java property in the `Slider` class:

- `-fx-orientation`
- `-fx-show-tick-labels`
- `-fx-show-tick-marks`
- `-fx-major-tick-unit`
- `-fx-minor-tick-count`
- `-fx-show-tick-labels`
- `-fx-snap-to-ticks`
- `-fx-block-increment`

Slider supports horizontal and vertical CSS pseudo-classes that apply to horizontal and vertical sliders, respectively. A Slider control contains three substructures that can be styled:

- axis
- track
- thumb

The axis substructure is a `NumberAxis`. It displays the tick marks and tick labels. The following code sets the tick label color to blue, major tick length to 15px, minor tick length to 5px, major tick color to red, and minor tick color to green:

```
.slider > .axis {
    -fx-tick-label-fill: blue;
    -fx-tick-length: 15px;
    -fx-minor-tick-length: 5px
}

.slider > .axis > .axis-tick-mark {
    -fx-stroke: red;
}

.slider > .axis > .axis-minor-tick-mark {
    -fx-stroke: green;
}
```

The track substructure is a `StackPane`. The following code changes the background color of track to red:

```
.slider > .track {
    -fx-background-color: red;
}
```

The thumb substructure is a `StackPane`. The thumb looks circular because it is given a background radius. If you remove the background radius, it will look rectangular, as shown in the following code:

```
.slider .thumb {
    -fx-background-radius: 0;
}
```

You can make an image like a thumb by setting the background of the thumb substructure to an image as follows (assuming that the `thumb.jpg` image file exists in the same directory as the CSS file containing the style):

```
.slider .thumb {
    -fx-background-image: url("thumb.jpg");
}
```

You can give the thumb any shape using the `-fx-shape` CSS property. The following code gives the thumb a triangular shape. The triangle is inverted for a horizontal slider and is pointed to the right for a vertical slider. Figure 12-60 shows a horizontal slider with the thumb.

```

/* An inverted triangle */
.slider > .thumb {
    -fx-shape: "M0, 0L10, 0L5, 10 Z";
}

/* A triangle pointing to the right*/
.slider:vertical > .thumb {
    -fx-shape: "M0, 0L10, 5L0, 10 Z";
}

```



**Figure 12-60.** A slider with an inverted triangle thumb

The following code gives the thumb a shape of a triangle placed beside a rectangle. The triangle is inverted for a horizontal slider and is pointed to the right for a vertical slider. Figure 12-61 shows a horizontal slider with the thumb.

```

/* An inverted triangle below a rectangle*/
.slider > .thumb {
    -fx-shape: "M0, 0L10, 0L10, 5L5, 10L0, 5 Z";
}

/* A triangle pointing to the right by the right side of a rectangle */
.slider:vertical > .thumb {
    -fx-shape: "M0, 0L5, 0L10, 5L5, 10L0, 10 Z";
}

```



**Figure 12-61.** A slider with a thumb of an inverted triangle below a rectangle

## Understanding Menus

A menu is used to provide a list of actionable items to the user in a compact form. You can also provide the same list of items using a group of buttons, where each button represents an actionable item. It is a matter of preference which one you use: a menu or a group of buttons.

There is a noticeable advantage of using a menu. It uses much less space on the screen, compared to a group of buttons, by folding (or nesting) the group of items under another item. For example, if you have used a file editor, the menu items such as New, Open, Save, and Print are nested under a top-level File menu. A user needs to click the File menu to see the list of items that are available under it. Typically, in cases of a group of buttons, all items are visible to the user all the time, and it is easy for users to know what actions are available. Therefore, there is little tradeoff between the amount of space and usability when you decide to use a menu or buttons. Typically, a menu bar is displayed at the top of a window.



■ **Tip** There is another kind of menu, which is called a *context menu* or *pop-up menu*, which is displayed on demand. I will discuss context menus in the next section.

A menu consists of several parts. Figure 12-62 shows a menu and its parts when the Save As submenu is expanded. A menu bar is the topmost part of the menu that holds menus. The menu bar is always visible. File, Edit, Options, and Help are the menu items shown in Figure 12-62. A menu contains menu items and submenus. In Figure 12-62, the File menu contains four menu items: New, Open, Save, and Exit; it contains two separator menu items and one Save As submenu. The Save As submenu contains two menu items: Text and PDF. A menu item is an actionable item. A separator menu item has a horizontal line that separates a group of related menu items from another group of items in a menu. Typically, a menu represents a category of items.

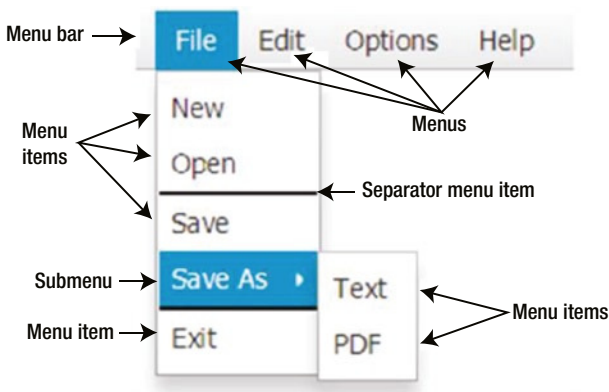

**Figure 12-62.** A menu with a menu bar, menus, submenus, separators, and menu items

Using a menu is a multistep process. The following sections describe the steps in detail. The following is the summary of steps:

1. Create a menu bar and add it to a container.
2. Create menus and add them to the menu bar.
3. Create menu items and add them to the menus.
4. Add `ActionEvent` handlers to the menu items to perform actions when they are clicked.

## Using Menu Bars

A menu bar is a horizontal bar that acts as a container for menus. An instance of the `MenuBar` class represents a menu bar. You can create a `MenuBar` using its default constructor:

```
MenuBar menuBar = new MenuBar();
```

MenuBar is a control. Typically, it is added to the top part of a window. If you use a `BorderPane` as the root for a scene in a window, the top region is the usual place for a `MenuBar`:

```
// Add the MenuBar to the top region
BorderPane root = new BorderPane();
root.setBottom(menuBar);
```

The `MenuBar` class contains a `useSystemMenuBar` property, which is of `boolean` type. By default, it is set to `false`. When set to `true`, it will use the system menu bar if the platform supports it. For example, Mac supports a system menu bar. If you set this property to `true` on Mac, the `MenuBar` will use the system menu bar to display its items:

```
// Let the MenuBar use system menu bar
menuBar.setUseSystemMenuBar(true);
```

A `MenuBar` itself does not take any space unless you add menus to it. Its size is computed based on the details of the menus it contains. A `MenuBar` stores all of its menus in an `ObservableList` of `Menu` whose reference is returned by its `getMenus()` method:

```
// Add some menus to the MenuBar
Menu fileMenu = new Menu("File");
Menu editMenu = new Menu("Edit");
menuBar.getMenus().addAll(fileMenu, editMenu);
```

## Using Menus

A menu contains a list of actionable items, which are displayed on demand, for example, by clicking it. The list of menu items is hidden when the user selects an item or moves the mouse pointer outside the list. A menu is typically added to a menu bar or another menu as a submenu.

An instance of the `Menu` class represents a menu. A menu displays text and a graphic. Use the default constructor to create an empty menu, and later, set the text and graphic:

```
// Create a Menu with an empty string text and no graphic
Menu aMenu = new Menu();

// Set the text and graphic to the Menu
aMenu.setText("Text");
aMenu.setGraphic(new ImageView(new Image("image.jpg")));
```

You can create a menu with its text, or text and a graphic, using other constructors:

```
// Create a File Menu
Menu fileMenu1 = new Menu("File");

// Create a File Menu
Menu fileMenu2 = new Menu("File", new ImageView(new Image("file.jpg")));
```

The `Menu` class is inherited from the `MenuItem` class, which is inherited from the `Object` class. `Menu` is not a node, and therefore, it cannot be added to a scene graph directly. You need to add it to a `MenuBar`. Use the `getMenus()` method to get the `ObservableList<Menu>` for the `MenuBar` and add instances of the `Menu` class to the list. The following snippet of code adds four `Menu` instances to a `MenuBar`:

```
Menu fileMenu = new Menu("File");
Menu editMenu = new Menu("Edit");
Menu optionsMenu = new Menu("Options");
Menu helpMenu = new Menu("Help");

// Add menus to a menu bar
MenuBar menuBar = new MenuBar();
menuBar.getMenus().addAll(fileMenu, editMenu, optionsMenu, helpMenu);
```

When a menu is clicked, typically its list of menu items are displayed, but no action is taken. The `Menu` class contains the following properties that can be set to handle when its list of options are showing, shown, hiding, and hidden, respectively:

- `onShowing`
- `onShown`
- `onHiding`
- `onHidden`
- `showing`

The `onShowing` event handler is called just before the menu items for the menu is shown. The `onShown` event handler is called after the menu items are displayed. The `onHiding` and `onHidden` event handlers are the counterparts of the `onShowing` and `onShown` event handlers, respectively.

Typically, you add an `onShowing` event handler that enables or disables its menu items based on some criteria. For example, suppose you have an `Edit` menu with `Cut`, `Copy`, and `Paste` menu items. In the `onShowing` event handler, you would enable or disable these menu items depending on whether the focus is in a text input control, if the control is enabled, or if the control has selection:

```
editMenu.setOnAction(e -> { /* Enable/disable menu items here */ });
```

---

■ **Tip** Users do not like surprises when using a GUI application. For a better user experience, you should disable menu items instead of making them invisible when they are not applicable. Making them invisible changes the positions of other items and users have to relocate them.

---

The `showing` property is a read-only boolean property. It is set to `true` when the items in the menu are showing. It is set to `false` when they are hidden.

The program in Listing 12-37 puts this all together. It creates four menus, a menu bar, adds menus to the menu bar, and adds the menu bar to the top region of a `BorderPane`. Figure 12-63 shows the menu bar in the window. But you have not seen anything exciting about menus yet! You will need to add menu items to the menus to experience some excitement.

**Listing 12-37.** Creating a Menu Bar and Adding Menus to It

```
// MenuTest.java
package com.jdojo.control;

import javafx.application.Application;
import javafx.scene.Scene;
import javafx.scene.control.Menu;
import javafx.scene.control.MenuBar;
import javafx.scene.layout.BorderPane;
import javafx.stage.Stage;

public class MenuTest extends Application {
    public static void main(String[] args) {
        Application.launch(args);
    }

    @Override
    public void start(Stage stage) {
        // Create some menus
        Menu fileMenu = new Menu("File");
        Menu editMenu = new Menu("Edit");
        Menu optionsMenu = new Menu("Options");
        Menu helpMenu = new Menu("Help");

        // Add menus to a menu bar
        MenuBar menuBar = new MenuBar();
        menuBar.getMenus().addAll(fileMenu, editMenu, optionsMenu, helpMenu);

        BorderPane root = new BorderPane();
        root.setTop(menuBar);
        root.setStyle("-fx-padding: 10;" +
            "-fx-border-style: solid inside;" +
            "-fx-border-width: 2;" +
            "-fx-border-insets: 5;" +
            "-fx-border-radius: 5;" +
            "-fx-border-color: blue;");

        Scene scene = new Scene(root);
        stage.setScene(scene);
        stage.setTitle("Using Menus");
        stage.show();
    }
}
```

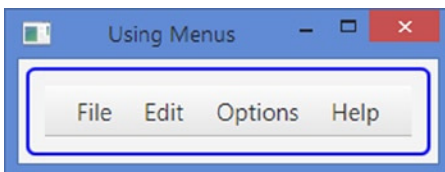
**Figure 12-63.** A menu bar with four menus

## Using Menu Items

A menu item is an actionable item in a menu. The action associated with a menu item is performed by the mouse or keys. Menu items can be styled using a CSS.

An instance of the `MenuItem` class represents a menu item. The `MenuItem` class is not a node. It is inherited from the `Object` class and, therefore, cannot be added directly to a scene graph. You need to add it to a menu.

You can add several types of menu items to a menu. Figure 12-64 shows the class diagram for the `MenuItem` class and its subclasses that represent a specific type of menu item.

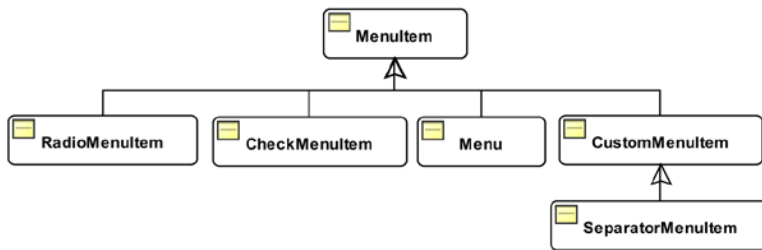

**Figure 12-64.** A class diagram for the `MenuItem` class and its subclasses

You can use the following types of menu items:

- A `MenuItem` for an actionable option
- A `RadioMenuItem` for a group of mutually exclusive options
- A `CheckMenuItem` for a toggle option
- A `Menu`, when used as a menu item and acts as a submenu that holds a list of menu items
- A `CustomMenuItem` for an arbitrary node to be used as a menu item
- A `SeparatorMenuItem`, which is a `CustomMenuItem`, to display a separator as a menu item

I will discuss all menu item types in details in the sections to follow.

## Using a *MenuItem*

A `MenuItem` represents an actionable option. When it is clicked, the registered `ActionEvent` handlers are called. The following snippet of code creates an `Exit MenuItem` and adds an `ActionEvent` handler that exits the application:

```
MenuItem exitItem = new MenuItem("Exit");
exitItem.setOnAction(e -> Platform.exit());
```

A `MenuItem` is added to a menu. A menu stores the reference of its `MenuItems` in an `ObservableList<MenuItem>` whose reference can be obtained using the `getItems()` method:

```
Menu fileMenu = new Menu("File");
fileMenu.getItems().add(exitItem);
```

The MenuItem class contains the following properties that apply to all types of menu items:

- text
- graphic
- disable
- visible
- accelerator
- mnemonicParsing
- onAction
- onMenuValidation
- parentMenu
- parentPopup
- style
- id

The text and graphic properties are the text and graphics for the menu item, respectively, which are of String and Node types. The disable and visible properties are boolean properties. They specify whether the menu item is disabled and visible. The accelerator property is an object property of the KeyCombination type that specifies a key combination that can be used to execute the action associated with the menu item in one keystroke. The following snippet of code creates a Rectangle menu item and sets its accelerator to Alt + R. The accelerator for a menu item is shown next to it, as shown in Figure 12-65, so the user can learn about it by looking at the menu item. The user can activate the Rectangle menu item directly by pressing Alt + R.

```
MenuItem rectItem = new MenuItem("Rectangle");
KeyCombination kr = new KeyCodeCombination(KeyCode.R, KeyCombination.ALT_DOWN);
rectItem.setAccelerator(kr);
```

## Rectangle Alt+R

**Figure 12-65.** A menu item with an accelerator Alt + R

The mnemonicParsing property is a boolean property. It enables or disables text parsing to detect a mnemonic character. By default, it is set to true for menu items. If it is set to true, the text for the menu item is parsed for an underscore character. The character following the first underscore is added as the mnemonic for the menu item. Pressing the Alt key on Windows highlights mnemonics for all menu items. Typically, mnemonic characters are shown in underlined font style. Pressing the key for the mnemonic character activates the menu item.

```
// Create a menu item with x as its mnemonic character
MenuItem exitItem = new MenuItem("E_xit");
```

The `onAction` property is an `ActionEvent` handler that is called when the menu item is activated, for example, by clicking it with a mouse or pressing its accelerator key:

```
// Close the application when the Exit menu item is activated
exitItem.setOnAction(e -> Platform.exit());
```

The `onMenuValidation` property is an event handler that is called when a `MenuItem` is accessed using its accelerator or when the `onShowing` event handler for its menu (the parent) is called. For a menu, this handler is called when its menu items are shown.

The `parentMenu` property is a read-only object property of the `Menu` type. It is the reference of the `Menu`, which contains the menu item. Using this property and the items list returned by the `getItems()` method of the `Menu` class, you can navigate the menu tree from top to bottom and vice versa.

The `parentPopup` property is a read-only object property of the `ContextMenu` type. It is the reference of the `ContextMenu` in which the menu item appears. It is null for a menu item appearing in a normal menu.

The `style` and `ID` properties are included to support styling using a CSS. They represent the CSS style and ID.

## Using a *RadioMenuItem*

A `RadioMenuItem` represents a mutually exclusive option. Typically, you add `RadioMenuItem` in multiples to a `ToggleGroup`, so only one item is selected. `RadioMenuItem` displays a check mark when selected. The following snippet of code creates three instances of `RadioMenuItem` and adds them to a `ToggleGroup`. Finally, they are all added to a File Menu. Typically, a `RadioMenuItem` in a group is selected by default. Figure 12-66 shows the group of `RadioMenuItems`: once when `Rectangle` is selected and once when `Circle` is selected.

```
// Create three RadioMenuItems
RadioMenuItem rectItem = new RadioMenuItem("Rectangle");
RadioMenuItem circleItem = new RadioMenuItem("Circle");
RadioMenuItem ellipseItem = new RadioMenuItem("Ellipse");

// Select the Rantangle option by default
rectItem.setSelected(true);

// Add them to a ToggleGroup to make them mutually exclusive
ToggleGroup shapeGroup = new ToggleGroup();
shapeGroup.getToggles().addAll(rectItem, circleItem, ellipseItem);

// Add RadioMenuItems to a File Menu
Menu fileMenu = new Menu("File");
fileMenu.getItems().addAll(rectItem, circleItem, ellipseItem);
```

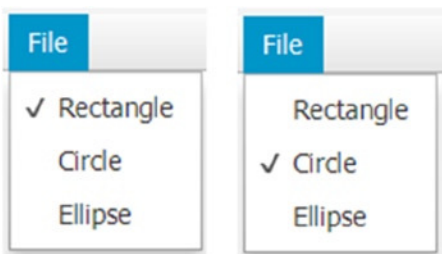

**Figure 12-66.** *RadioMenuItems in action*

Add an `ActionEvent` handler to the `RadioMenuItem` if you want to perform an action when it is selected. The following snippet of code adds an `ActionEvent` handler to each `RadioMenuItem`, which calls a `draw()` method:

```
rectItem.setOnAction(e -> draw());
circleItem.setOnAction(e -> draw());
ellipseItem.setOnAction(e -> draw());
```

## Using a *CheckMenuItem*

Use a `CheckMenuItem` to represent a boolean menu item that can be toggled between selected and unselected states. Suppose you have an application that draws shapes. You can have a `Draw Stroke` menu item as a `CheckMenuItem`. When it is selected, a stroke will be drawn for the shape. Otherwise, the shape will not have a stroke, as indicated in the following code. Use an `ActionEvent` handler to be notified when the state of the `CheckMenuItem` is toggled.

```
CheckMenuItem strokeItem = new CheckMenuItem("Draw Stroke");
strokeItem.setOnAction( e -> drawStroke());
```

When a `CheckMenuItem` is selected, a check mark is displayed beside it.

## Using a Submenu Item

Notice that the `Menu` class is inherited from the `MenuItem` class. This makes it possible to use a `Menu` in place of a `MenuItem`. Use a `Menu` as a menu item to create a submenu. When the mouse hovers over a submenu, its list of options is displayed.

The following snippet of code creates a `MenuBar`, adds a `File` menu, adds `New` and `Open` `MenuItem`s and a `Save As` submenu to the `File` menu, and adds `Text` and `PDF` menu items to the `Save As` submenu. It produces a menu as shown in Figure 12-67.

```
MenuBar menuBar = new MenuBar();
Menu fileMenu = new Menu("File");
menuBar.getMenus().addAll(fileMenu);

MenuItem newItem = new MenuItem("New");
MenuItem openItem = new MenuItem("Open");
Menu saveAsSubMenu = new Menu("Save As");

// Add menu items to the File menu
fileMenu.getItems().addAll(newItem, openItem, saveAsSubMenu);

MenuItem textItem = new MenuItem("Text");
MenuItem pdfItem = new MenuItem("PDF");
saveAsSubMenu.getItems().addAll(textItem, pdfItem);
```



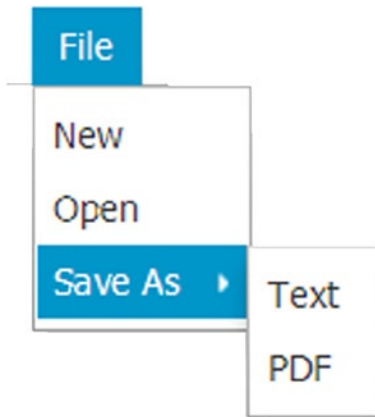

**Figure 12-67.** A menu used as a submenu

Typically, you do not add an `ActionEvent` handler for a submenu. Rather, you set an event handler to the `onShowing` property that is called before the list of items for the submenu is displayed. The event handler is used to enable or disable menu items.

## Using a *CustomMenuItem*

`CustomMenuItem` is a simple yet powerful menu item type. It opens the door for all kinds of creativity for designing menu items. It lets you use any node. For example, you can use a `Slider`, a `TextField`, or an `HBox` as a menu item. The `CustomMenuItem` class contains two properties:

- `content`
- `hideOnClick`

The `content` property is an object property of `Node` type. Its value is the node that you want to use as the menu item.

When you click a menu item, all visible menus are hidden and only top-level menus in the menu bar stay visible. When you use a custom menu item that has controls, you do not want to hide menus when the user clicks it because the user needs to interact with the menu item, for example, to enter or select some data. The `hideOnClick` property is a boolean property that lets you control this behavior. By default, it is set to true, which means clicking a custom menu hides all showing menus.

The `CustomMenuItem` class provides several constructors. The default constructor creates a custom menu item setting the `content` property to null and the `hideOnClick` property to true, as shown in the following code:

```
// Create a Slider control
Slider slider = new Slider(1, 10, 1);

// Create a custom menu item and set its content and hideOnClick properties
CustomMenuItem cmi1 = new CustomMenuItem();
cmi1.setContent(slider);
cmi1.setHideOnClick(false);
```

```
// Create a custom menu item with a Slider content and
// set the hideOnClick property to false
CustomMenuItem cmi2 = new CustomMenuItem(slider);
cmi1.setHideOnClick(false);

// Create a custom menu item with a Slider content and false hideOnClick
CustomMenuItem cmi2 = new CustomMenuItem(slider, false);
```

The following snippet of code produces a menu as shown in Figure 12-68. One of the menu items is a `CustomMenuItem`, which uses a slider as its content.

```
CheckMenuItem strokeItem = new CheckMenuItem("Draw Stroke");
strokeItem.setSelected(true);

Slider strokeWidthSlider = new Slider(1, 10, 1);
strokeWidthSlider.setShowTickLabels(true);
strokeWidthSlider.setShowTickMarks(true);
strokeWidthSlider.setMajorTickUnit(2);
CustomMenuItem strokeWidthItem = new CustomMenuItem(strokeWidthSlider, false);

Menu optionsMenu = new Menu("Options");
optionsMenu.getItems().addAll(strokeItem, strokeWidthItem);

MenuBar menuBar = new MenuBar();
menuBar.getMenus().add(optionsMenu);
```

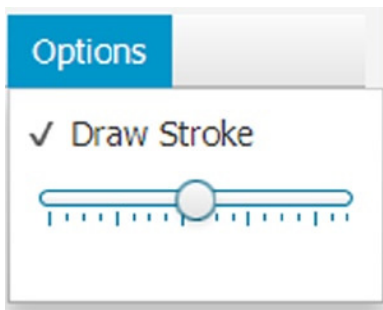

**Figure 12-68.** A slider as a custom menu item

## Using a `SeparatorMenuItem`

There is nothing special to discuss about the `SeparatorMenuItem`. It inherits from the `CustomMenuItem`. It uses a horizontal `Separator` control as its content and sets the `hideOnClick` to false. It is used to separate menu items belonging to different groups, as shown in the following code. It provides a default constructor.

```
// Create a separator menu item
SeparatorMenuItem smi = SeparatorMenuItem();
```

## Putting All Parts of Menus Together

Understanding the parts of menus is easy. However, using them in code is tricky because you have to create all parts separately, add listeners to them, and then assemble them.

The program in Listing 12-38 creates a shape drawing application using menus. It uses all types of menu items. The program displays a window with a `BorderPane` as the root of its scene. The top region contains a menu and the center region contains a canvas on which shapes are drawn.

Run the application and use the File menu to draw different types of shapes; clicking the Clear menu item clears the canvas. Clicking the Exit menu item closes the application.

Use the Options menu to draw or not to draw the strokes and set the stroke width. Notice that a slider is used as a custom menu item under the Options menu. When you adjust the slider value, the stroke width of the drawn shape is adjusted accordingly. The Draw Stroke menu item is a `CheckMenuItem`. When it is unselected, the slider menu item is disabled and the shape does not use a stroke.

### **Listing 12-38.** Using Menus in a Shape Drawing Application

```
// MenuItemTest.java
package com.jdojo.control;

import javafx.application.Application;
import javafx.application.Platform;
import javafx.beans.value.ObservableValue;
import javafx.scene.Scene;
import javafx.scene.canvas.Canvas;
import javafx.scene.canvas.GraphicsContext;
import javafx.scene.control.CheckMenuItem;
import javafx.scene.control.CustomMenuItem;
import javafx.scene.control.Menu;
import javafx.scene.control.MenuBar;
import javafx.scene.control.MenuItem;
import javafx.scene.control.RadioMenuItem;
import javafx.scene.control.SeparatorMenuItem;
import javafx.scene.control.Slider;
import javafx.scene.control.ToggleGroup;
import javafx.scene.input.KeyCode;
import javafx.scene.input.KeyCodeCombination;
import javafx.scene.input.KeyCombination;
import javafx.scene.layout.BorderPane;
import javafx.scene.paint.Color;
import javafx.stage.Stage;

public class MenuItemTest extends Application {
    // A canvas to draw shapes
    Canvas canvas = new Canvas(200, 200);

    // Create three RadioMenuItems for shapes
    RadioMenuItem rectItem = new RadioMenuItem("_Rectangle");
    RadioMenuItem circleItem = new RadioMenuItem("_Circle");
    RadioMenuItem ellipseItem = new RadioMenuItem("_Ellipse");

    // A menu item to draw stroke
    CheckMenuItem strokeItem = new CheckMenuItem("Draw _Stroke");
```

```

// To adjust the stroke width
Slider strokeWidthSlider = new Slider(1, 10, 1);
CustomMenuItem strokeWidthItem = new CustomMenuItem(strokeWidthSlider, false);

public static void main(String[] args) {
    Application.launch(args);
}

@Override
public void start(Stage stage) {
    Menu fileMenu = getFileMenu();
    Menu optionsMenu = getOptionsMenu();

    MenuBar menuBar = new MenuBar();
    menuBar.getMenus().addAll(fileMenu, optionsMenu);

    // Draw the default shape, which is a Rectangle
    this.draw();

    BorderPane root = new BorderPane();
    root.setTop(menuBar);
    root.setCenter(canvas);
    root.setStyle("-fx-padding: 10;" +
        "-fx-border-style: solid inside;" +
        "-fx-border-width: 2;" +
        "-fx-border-insets: 5;" +
        "-fx-border-radius: 5;" +
        "-fx-border-color: blue;");

    Scene scene = new Scene(root);
    stage.setScene(scene);
    stage.setTitle("Using Different Types of Menu Items");
    stage.show();
}

public void draw() {
    GraphicsContext gc = canvas.getGraphicsContext2D();
    gc.clearRect(0, 0, 200, 200); // First clear the canvas

    // Set drawing parameters
    gc.setFill(Color.TAN);
    gc.setStroke(Color.RED);
    gc.setLineWidth(strokeWidthSlider.getValue());

    String shapeType = getSelectedShape();
    switch(shapeType) {
        case "Rectangle":
            gc.fillRect(0, 0, 200, 200);
            if (strokeItem.isSelected()) {
                gc.strokeRect(0, 0, 200, 200);
            }
            break;
    }
}

```

```

        case "Circle":
            gc.fillOval(10, 10, 180, 180);
            if (strokeItem.isSelected()) {
                gc.strokeOval(10, 10, 180, 180);
            }
            break;
        case "Ellipse":
            gc.fillOval(10, 10, 180, 150);
            if (strokeItem.isSelected()) {
                gc.strokeOval(10, 10, 180, 150);
            }
            break;
        default:
            clear(); // Do not know the shape type
    }
}

public void clear() {
    canvas.getGraphicsContext2D().clearRect(0, 0, 200, 200);
    this.rectItem.setSelected(false);
    this.circleItem.setSelected(false);
    this.ellipseItem.setSelected(false);
}

public Menu getFileMenu() {
    Menu fileMenu = new Menu("_File");

    // Make Rectangle the default option
    rectItem.setSelected(true);

    // Set Key Combinations for shapes
    KeyCombination kr =
        new KeyCodeCombination(KeyCode.R, KeyCombination.ALT_DOWN);
    KeyCombination kc =
        new KeyCodeCombination(KeyCode.C, KeyCombination.ALT_DOWN);
    KeyCombination ke =
        new KeyCodeCombination(KeyCode.E, KeyCombination.ALT_DOWN);
    rectItem.setAccelerator(kr);
    circleItem.setAccelerator(kc);
    ellipseItem.setAccelerator(ke);

    // Add ActionEvent handler to all shape radio menu items
    rectItem.setOnAction(e -> draw());
    circleItem.setOnAction(e -> draw());
    ellipseItem.setOnAction(e -> draw());

    // Add RadioMenuItems to a ToggleGroup to make them mutually exclusive
    ToggleGroup shapeGroup = new ToggleGroup();
    shapeGroup.getItems().addAll(rectItem, circleItem, ellipseItem);
}

```

```

MenuItem clearItem = new MenuItem("Cle_ar");
clearItem.setOnAction(e -> clear());

MenuItem exitItem = new MenuItem("E_xit");
exitItem.setOnAction(e -> Platform.exit());

// Add menu items to the File menu
fileMenu.getItems().addAll(rectItem,
                           circleItem, ellipseItem,
                           new SeparatorMenuItem(),
                           clearItem,
                           new SeparatorMenuItem(),
                           exitItem);

return fileMenu;
}

public Menu getOptionsMenu() {
    // Draw stroke by default
    strokeItem.setSelected(true);

    // Redraw the shape when draw stroke option toggles
    strokeItem.setOnAction(e -> syncStroke());

    // Configure the slider
    strokeWidthSlider.setShowTickLabels(true);
    strokeWidthSlider.setShowTickMarks(true);
    strokeWidthSlider.setMajorTickUnit(2);
    strokeWidthSlider.setSnapToPixel(true);
    strokeWidthSlider.valueProperty().addListener(this::strokeWidthChanged);

    Menu optionsMenu = new Menu("_Options");
    optionsMenu.getItems().addAll(strokeItem, this.strokeWidthItem);

    return optionsMenu;
}

public void strokeWidthChanged (ObservableValue<? extends Number> prop,
                                Number oldValue,
                                Number newValue) {
    draw();
}

public String getSelectedShape() {
    if (rectItem.isSelected()) {
        return "Rectangle";
    }
    else if (circleItem.isSelected()) {
        return "Circle";
    }
    else if (ellipseItem.isSelected()) {
        return "Ellipse";
    }
}

```

```

        } else {
            return "";
        }
    }

    public void syncStroke() {
        // Enable/disable the slider
        strokeWidthSlider.setDisable(!strokeItem.isSelected());
        draw();
    }
}

```

## Styling Menus Using CSS

There are several components involved in using a menu. Table 12-6 lists the default CSS style-class names for components related to menus.

**Table 12-6.** CSS Default Style-Class Names for Menu-Related Components

| Menu Component    | Style-Class Name    |
|-------------------|---------------------|
| MenuBar           | menu-bar            |
| Menu              | menu                |
| MenuItem          | menu-item           |
| RadioMenuItem     | radio-menu-item     |
| CheckMenuItem     | check-menu-item     |
| CustomMenuItem    | custom-menu-item    |
| SeparatorMenuItem | separator-menu-item |

MenuBar supports an `-fx-use-system-menu-bar` property, which is set to false by default. It indicates whether to use a system menu for the menu bar. It contains a menu substructure that holds the menus for the menu bar. Menu supports a showing CSS pseudo-class, which applies when the menu is showing. RadioMenuItem and CheckMenuItem support a selected CSS pseudo-class, which applies when the menu items are selected.

You can style several components of menus. Please refer to the `modena.css` file for the sample styles.

## Understanding the *ContextMenu* Control

ContextMenu is a pop-up control that displays a list of menu items on request. It is also known as a *context* or *pop-up* menu. By default, it is hidden. The user has to make a request, usually by right-clicking the mouse button, to show it. It is hidden once a selection is made. The user can dismiss a context menu by pressing the Esc key or clicking outside its bounds.

A context menu has a usability problem. It is difficult for users to know about its existence. Usually, nontechnical users are not accustomed to right-clicking the mouse and making selections. For those users, you can present the same options using toolbars or buttons instead. Sometimes, a text message is included on the screen stating that the user needs to right-click to view or show the context menu.

An object of the `ContextMenu` class represents a context menu. It stores the reference of its menu items in an `ObservableList<MenuItem>`. The `getItems()` method returns the reference of the observable list.

You will use the following three menu items in the examples presented below. Note that the menu items in a context menu could be an object of the `MenuItem` class or its subclasses. For the complete list of menu item types, please refer to the “Understanding Menus” section.

```
MenuItem rectItem = new MenuItem("Rectangle");
MenuItem circleItem = new MenuItem("Circle");
MenuItem ellipseItem = new MenuItem("Ellipse");
```

The default constructor of the `ContextMenu` class creates an empty menu. You need to add the menu items later:

```
ContextMenu ctxMenu = new ContextMenu();
ctxMenu.getItems().addAll(rectItem, circleItem, ellipseItem);
```

You can use the other constructor to create a context menu with an initial list of menu items:

```
ContextMenu ctxMenu = new ContextMenu(rectItem, circleItem, ellipseItem);
```

Typically, context menus are provided for controls for accessing their commonly used features, for example, Cut, Copy, and Paste features of text input controls. Some controls have default context menus. The control class makes it easy to display a context menu. It has a `contextMenu` property. You need to set this property to your context menu reference for the control. The following snippet of code sets the context menu for a `TextField` control:

```
ContextMenu ctxMenu = ...
TextField nameFld = new TextField();
nameFld.setContextMenu(ctxMenu);
```

When you right-click the `TextField`, your context menu will be displayed instead the default one.

---

■ **Tip** Activating an empty context menu does not show anything. If you want to disable the default context menu for a control, set its `contextMenu` property to an empty `ContextMenu`.

---

Nodes that are not controls do not have a `contextMenu` property. You need to use the `show()` method of the `ContextMenu` class to display the context menu for these nodes. The `show()` method gives you full control of the position where the context menu is displayed. You can use it for controls as well if you want to finetune the positioning of the context menu. The `show()` method is overloaded:

```
void show(Node anchor, double screenX, double screenY)
void show(Node anchor, Side side, double dx, double dy)
```

The first version takes the node for which the context menu is to be displayed with the x and y coordinates relative to the screen. Typically, you display a context menu in the mouse-clicked event where the `MouseEvent` object provides you the coordinates of the mouse pointer relative to the screen through the `getScreenX()` and `getScreenY()` methods.



The following snippet of code shows a context menu for a canvas at (100, 100) relative to the screen coordinate system:

```
Canvas canvas = ...
ctxMenu.show(canvas, 100, 100);
```

The second version lets you finetune the position of the context menu relative to the specified anchor node. The `side` parameter specifies on which side of the anchor node the context menu is displayed. The possible values are one of the constants—`TOP`, `RIGHT`, `BOTTOM`, and `LEFT`—of the `Side` enum. The `dx` and `dy` parameters specify the `x` and `y` coordinates, respectively, relative to the anchor node coordinate system. This version of the `show()` method requires a little more explanation.

The `side` parameter has an effect of shifting the `x` axis and `y` axis of the anchor node. The `dx` and `dy` parameters are applied after the axes are shifted. Note that the axes are shifted only for computing the position of the context menu when this version of the method is called. They are not shifted permanently, and the anchor node position does not change at all. Figure 12-69 shows an anchor node and its `x` and `y` axes for the values of the `side` parameter. The `dx` and `dy` parameters are the `x` and `y` coordinates of the point relative to the shifted `x` axis and `y` axis of the node.

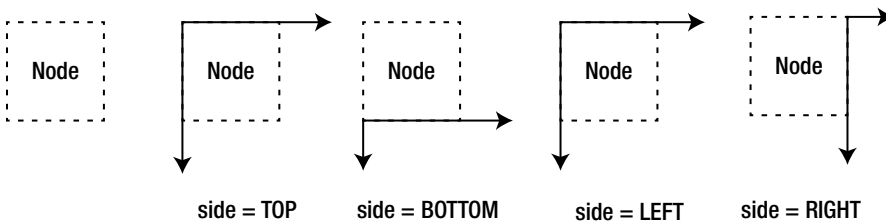

**Figure 12-69.** Shifting the `x` axis and `y` axis of the anchor node with the `side` parameter value

Note that the `LEFT` and `RIGHT` values for the `side` parameter are interpreted based on the node orientation of the anchor node. For a node orientation of `RIGHT_TO_LEFT`, the `LEFT` value means the right side of the node.

When you specify `TOP`, `LEFT`, or `null` for the `side` parameter, the `dx` and `dy` parameters are measured relative to the original `x` and `y` axes of the node. When you specify `BOTTOM` for the `side` parameter, the bottom of the node becomes the new `x` axis and the `y` axis remains the same. When you specify `RIGHT` for the `side` parameter, the right side of the node becomes the new `y` axis and the `x` axis remains the same.

The following call to the `show()` method displays a context menu at the upper left corner of the anchor node. The value of `Side.LEFT` or `null` for the `side` parameter would display the context menu at the same location:

```
ctxMenu.show(anchor, Side.TOP, 0, 0);
```

The following call to the `show()` method displays a context menu at the lower left corner of the anchor node:

```
ctxMenu.show(anchor, Side.BOTTOM, 0, 0);
```

Values for `dx` and `dy` can be negative. The following call to the `show()` method displays a context menu 10px above the upper left corner of the anchor node:

```
ctxMenu.show(myAnchor, Side.TOP, 0, -10);
```

The `hide()` method of the `ContextMenu` class hides the context menu, if it was showing. Typically, the context menu is hidden when you select a menu item. You need to use the `hide()` method when the context menu uses a custom menu item with `hideOnClick` property set to `true`.

Typically, an `ActionEvent` handler is added to the menu items of a context menu. The `ContextMenu` class contains an `onAction` property, which is an `ActionEvent` handler. The `ActionEvent` handler, if set, for a `ContextMenu` is called every time a menu item is activated. You can use this `ActionEvent` to execute a follow-up action when a menu item is activated.

The program in Listing 12-39 shows how to use a context menu. It displays a `Label` and a `Canvas`. When you right-click the canvas, a context menu with three menu items—`Rectangle`, `Circle`, and `Ellipse`—is displayed. Selecting one of the shapes from the menu items draws the shape on the canvas. The context menu is displayed when the mouse pointer is clicked.

**Listing 12-39.** Using the `ContextMenu` Control

```
// ContextMenuTest.java
package com.jdojo.control;

import javafx.application.Application;
import javafx.scene.Scene;
import javafx.scene.canvas.Canvas;
import javafx.scene.canvas.GraphicsContext;
import javafx.scene.control.ContextMenu;
import javafx.scene.control.Label;
import javafx.scene.control.MenuItem;
import javafx.scene.input.MouseButton;
import javafx.scene.input.MouseEvent;
import javafx.scene.layout.BorderPane;
import javafx.scene.paint.Color;
import javafx.stage.Stage;

public class ContextMenuTest extends Application {
    // A canvas to draw shapes
    Canvas canvas = new Canvas(200, 200);

    public static void main(String[] args) {
        Application.launch(args);
    }

    @Override
    public void start(Stage stage) {
        // Add mouse click event handler to the canvas to show the context menu
        canvas.setOnMouseClicked(e -> showContextMenu(e));

        BorderPane root = new BorderPane();
        root.setTop(new Label("Right click below to display a context menu."));
        root.setCenter(canvas);
        root.setStyle("-fx-padding: 10;" +
            "-fx-border-style: solid inside;" +
            "-fx-border-width: 2;" +
            "-fx-border-insets: 5;" +
            "-fx-border-radius: 5;" +
            "-fx-border-color: blue;");
    }
}
```

```

        Scene scene = new Scene(root);
        stage.setScene(scene);
        stage.setTitle("Using Context Menus");
        stage.show();
    }

    public void showContextMenu(MouseEvent me) {
        // Show menu only on right click
        if (me.getButton() == MouseButton.SECONDARY) {
            MenuItem rectItem = new MenuItem("Rectangle");
            MenuItem circleItem = new MenuItem("Circle");
            MenuItem ellipseItem = new MenuItem("Ellipse");
            rectItem.setOnAction(e -> draw("Rectangle"));
            circleItem.setOnAction(e -> draw("Circle"));
            ellipseItem.setOnAction(e -> draw("Ellipse"));
            ContextMenu ctxMenu =
                new ContextMenu(rectItem, circleItem, ellipseItem);
            ctxMenu.show(canvas, me.getScreenX(), me.getScreenY());
        }
    }

    public void draw(String shapeType) {
        GraphicsContext gc = canvas.getGraphicsContext2D();
        gc.clearRect(0, 0, 200, 200); // clear the canvas first
        gc.setFill(Color.TAN);

        if (shapeType.equals("Rectangle")) {
            gc.fillRect(0, 0, 200, 200);
        } else if (shapeType.equals("Circle")) {
            gc.fillOval(0, 0, 200, 200);
        } else if (shapeType.equals("Ellipse")) {
            gc.fillOval(10, 40, 180, 120);
        }
    }
}

```

## Styling *ContextMenu* with CSS

The default CSS style-class name for a `ContextMenu` is `context-menu`. Please refer to the `modena.css` file for sample styles for customizing the appearance of context menus. By default, a context menu uses a drop shadow effect. The following style sets the font size to 8pt and removes the default effect:

```

.context-menu {
    -fx-font-size: 8pt;
    -fx-effect: null;
}

```

## Understanding the *ToolBar* Control

*ToolBar* is used to display a group of nodes, which provide the commonly used action items on a screen. Typically, a *ToolBar* control contains the commonly used items that are also available through a menu and a context menu.

A *ToolBar* control can hold many types of nodes. The most commonly used nodes in a *ToolBar* are buttons and toggle buttons. Separators are used to separate a group of buttons from others. Typically, buttons are kept smaller by using small icons, preferably 16px by 16px in size.

If the items in a toolbar overflow, an overflow button appears to allow users to navigate to the hidden items. A toolbar can have the orientation of horizontal or vertical. A horizontal toolbar arranges the items horizontally in one row. A vertical toolbar arranges the items in one column. Figure 12-70 shows two toolbars: one has no overflow and one has an overflow. The one with an overflow displays an overflow button (>>). When you click the overflow button, the hidden toolbar items are displayed for selection.

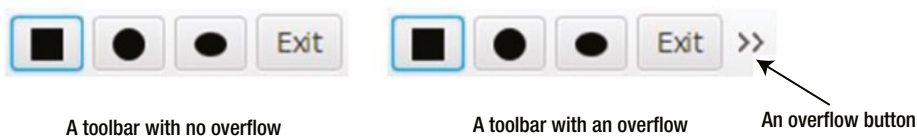

**Figure 12-70.** A horizontal toolbar with three buttons

You will use the following four *ToolBar* items in the examples in this chapter:

```
Button rectBtn = new Button("", new Rectangle(0, 0, 16, 16));
Button circleBtn = new Button("", new Circle(0, 0, 8));
Button ellipseBtn = new Button("", new Ellipse(8, 8, 8, 6));
Button exitBtn = new Button("Exit");
```

A *ToolBar* control stores the reference of items in an *ObservableList<Node>*. Use the *getItems()* method to get the reference of the observable list.

The default constructor of the *ToolBar* class creates an empty toolbar:

```
ToolBar toolbar = new ToolBar();
toolbar.getItems().addAll(circleBtn, ellipseBtn, new Separator(), exitBtn);
```

The *ToolBar* class provides another constructor that lets you add items:

```
ToolBar toolbar = new ToolBar(rectBtn, circleBtn, ellipseBtn,
                             new Separator(),
                             exitBtn);
```

The *orientation* property of the *ToolBar* class specifies its orientation: horizontal or vertical. By default, a toolbar uses the horizontal orientation. The following code sets it to vertical:

```
// Create a ToolBar and set its orientation to VERTICAL
ToolBar toolbar = new ToolBar();
toolbar.setOrientation(Orientation.VERTICAL);
```

---

■ **Tip** The orientation of a separator in a toolbar is automatically adjusted by the default CSS. It is good practice to provide tool tips for items in a toolbar, as they are small in size and typically do not use text content.

---

The program in Listing 12-40 shows how to create and use `ToolBar` controls. It creates a toolbar and adds four items. When you click one of the items with a shape, it draws the shape on a canvas. The Exit item closes the application.

**Listing 12-40.** Using the `ToolBar` Control

```
// ToolBarTest.java
package com.jdojo.control;

import javafx.application.Application;
import javafx.application.Platform;
import javafx.scene.Scene;
import javafx.scene.canvas.Canvas;
import javafx.scene.canvas.GraphicsContext;
import javafx.scene.control.Button;
import javafx.scene.control.Label;
import javafx.scene.control.Separator;
import javafx.scene.control.ToolBar;
import javafx.scene.control.Tooltip;
import javafx.scene.layout.BorderPane;
import javafx.scene.layout.VBox;
import javafx.scene.paint.Color;
import javafx.scene.shape.Circle;
import javafx.scene.shape.Ellipse;
import javafx.scene.shape.Rectangle;
import javafx.stage.Stage;

public class ToolBarTest extends Application {
    // A canvas to draw shapes
    Canvas canvas = new Canvas(200, 200);

    public static void main(String[] args) {
        Application.launch(args);
    }

    public void start(Stage stage) {
        // Create ToolBar items
        Button rectBtn = new Button("", new Rectangle(0, 0, 16, 16));
        Button circleBtn = new Button("", new Circle(0, 0, 8));
        Button ellipseBtn = new Button("", new Ellipse(8, 8, 8, 6));
        Button exitBtn = new Button("Exit");
```

```

// Set tooltips
rectBtn.setTooltip(new Tooltip("Draws a rectangle"));
circleBtn.setTooltip(new Tooltip("Draws a circle"));
ellipseBtn.setTooltip(new Tooltip("Draws an ellipse"));
exitBtn.setTooltip(new Tooltip("Exits application"));

// Add(ActionEvent) handlers for items
rectBtn.setOnAction(e -> draw("Rectangle"));
circleBtn.setOnAction(e -> draw("Circle"));
ellipseBtn.setOnAction(e -> draw("Ellipse"));
exitBtn.setOnAction(e -> Platform.exit());

ToolBar toolBar = new ToolBar(rectBtn, circleBtn, ellipseBtn,
                             new Separator(),
                             exitBtn);

BorderPane root = new BorderPane();
root.setTop(new VBox(new Label("Click a shape to draw."), toolBar));
root.setCenter(canvas);
root.setStyle("-fx-padding: 10;" +
             "-fx-border-style: solid inside;" +
             "-fx-border-width: 2;" +
             "-fx-border-insets: 5;" +
             "-fx-border-radius: 5;" +
             "-fx-border-color: blue;");

Scene scene = new Scene(root);
stage.setScene(scene);
stage.setTitle("Using ToolBar Controls");
stage.show();
}

public void draw(String shapeType) {
    GraphicsContext gc = canvas.getGraphicsContext2D();
    gc.clearRect(0, 0, 200, 200); // First clear the canvas
    gc.setFill(Color.TAN);

    if (shapeType.equals("Rectangle")) {
        gc.fillRect(0, 0, 200, 200);
    } else if (shapeType.equals("Circle")) {
        gc.fillOval(0, 0, 200, 200);
    } else if (shapeType.equals("Ellipse")) {
        gc.fillOval(10, 40, 180, 120);
    }
}
}
}

```

## Styling a Toolbar with CSS

The default CSS style-class name for a `ToolBar` is `tool-bar`. It contains an `-fx-orientation` CSS property that specifies its orientation with the possible values of *horizontal* and *vertical*. It supports horizontal and vertical CSS pseudo-classes that apply when its orientation is horizontal and vertical, respectively.

A toolbar uses a container to arrange the items. The container is an `HBox` for a horizontal orientation and a `VBox` for a vertical orientation. The CSS style-class name for the container is `container`. You can use all CSS properties for the `HBox` and `VBox` for the container. The `-fx-spacing` CSS property specifies the spacing between two adjacent items in the container. You can set this property for the toolbar or the container. Both of the following styles have the same effect on a horizontal toolbar:

```
.tool-bar {
    -fx-spacing: 2;
}

.tool-bar > .container {
    -fx-spacing: 2;
}
```

A toolbar contains a `tool-bar-overflow-button` substructure to represent the overflow button. It is a `StackPane`. The `tool-bar-overflow-button` contains an `arrow` substructure to represent the arrow in the overflow button. It is also a `StackPane`.

## Understanding `TabPane` and `Tab`

A window may not have enough space to display all of the pieces of information in one page view. JavaFX provides several controls to break down large content into multiple pages, for example, `Accordion` and `Pagination` controls. `TabPane` and `Tab` let you present information in a page much better. A `Tab` represents a page and a `TabPane` contains the `Tab`.

A `Tab` is not a control. An instance of the `Tab` class represents a `Tab`. The `Tab` class inherits from the `Object` class. However, the `Tab` supports some features as controls do, for example, they can be disabled, styled using CSS, and can have context menus and tool tips.

A `Tab` consists of a title and content. The title consists of text, an optional graphic, and an optional close button to close the tab. The content consists of controls. Typically, controls are added to a layout pane, which is added to the `Tab` as its content.

Typically, the titles of the `Tab` in a `TabPane` are visible. The content area is shared by all `Tabs`. You need to select a `Tab`, by clicking its title, to view its content. You can select only one tab at a time in a `TabPane`. If the titles of all tabs are not visible, a control button is displayed automatically that assists the user in selecting the invisible tabs.

Tabs in a `TabPane` may be positioned at the top, right, bottom, or left side of the `TabPane`. By default, they are positioned at the top.

Figure 12-71 shows two instances of a window. The window contains a `TabPane` with two tabs. In one instance, the `General` tab is selected, and in another, the `Address` tab is selected.

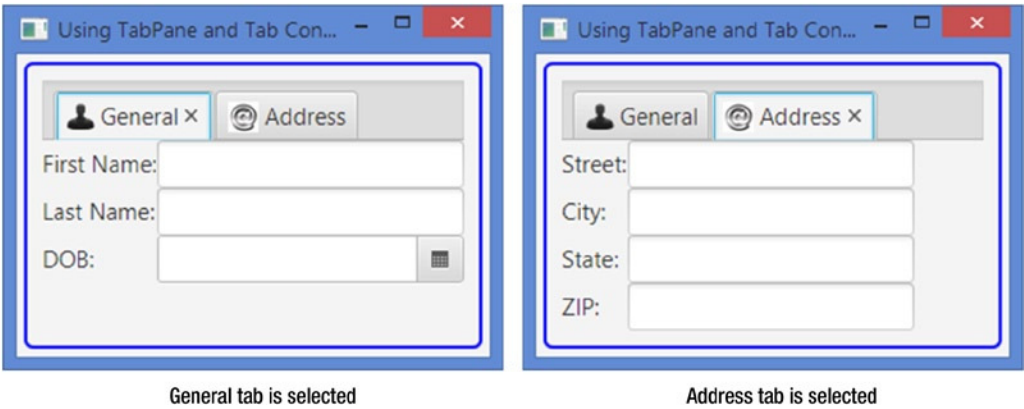
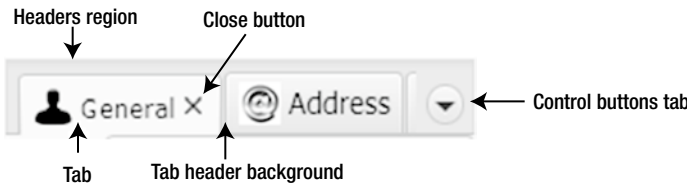

**Figure 12-71.** A window with a *TabPane*, which contains two tabs

A *TabPane* is divided into two parts: *header area* and *content area*. The header area displays the titles of tabs; the content area displays the content of the selected tab. The header area is subdivided into the following parts:

- Headers region
- Tab header background
- Control buttons tab
- Tab area

Figure 12-72 shows parts of the header area of a *TabPane*. The headers region is the entire header area. The tab header background is the area occupied by the titles of the tabs. The control buttons tab contains control buttons that are displayed when the width of the *TabPane* cannot display all of the tabs. The control button tab lets you select the tabs that are currently not visible. The tab area contains a *Label* and a close button (the X icon next to the tab label). The *Label* displays the text and icon for a tab. The close button is used to close a selected tab.



**Figure 12-72.** Different parts of the header of a *TabPane*

## Creating Tabs

You can create a tab using the default constructor of the *Tab* class with an empty title:

```
Tab tab1 = new Tab();
```



Use the `setText()` method to set the title text for the tab:

```
tab1.setText("General");
```

The other constructor takes the title text as an argument:

```
Tab tab2 = new Tab("General");
```

## Setting the Title and Content of Tabs

The `Tab` class contains the following properties that let you set the title and content:

- `text`
- `graphic`
- `closable`
- `content`

The `text`, `graphic`, and `closable` properties specify what appears in the title bar of a tab. The `text` property specifies a string as the title text. The `graphic` property specifies a node as the title icon. Notice that the type of the `graphic` property is `Node`, so you can use any node as a graphic. Typically, a small icon is set as the graphic. The `text` property can be set in the constructor or using the `setText()` method. The following snippet of code creates a tab with text and sets an image as its graphic (assuming the file `resources/picture/address_icon.png` is included in the package):

```
// Create an ImageView for graphic
String imagePath = "resources/picture/address_icon.png";
URL imageUrl = getClass().getClassLoader().getResource(imagePath);
Image img = new Image(imageUrl.toExternalForm());
ImageView icon = new ImageView(img);

// Create a Tab with "Address" text
Tab addressTab = new Tab("Address");

// Set the graphic
addressTab.setGraphic(icon);
```

The `closable` property is a boolean property that specifies whether the tab can be closed. If it is set to `false`, the tab cannot be closed. Closing of tabs is also controlled by the tab-closing policy of the `TabPane`. If the `closable` property is set to `false`, the tab cannot be closed by the user, irrespective of the tab-closing policy of the `TabPane`. You will learn about tab-closing policy when I discuss the `TabPane` later.

The `content` property is a node that specifies the content of the tab. The content of the tab is visible when the tab is selected. Typically, a layout pane with controls is set as the content of a tab. The following snippet of code creates a `GridPane`, adds some controls, and sets the `GridPane` as the content of a tab:

```
// Create a GridPane layout pane with some controls
GridPane grid = new GridPane();
grid.addRow(0, new Label("Street:"), streetFld);
grid.addRow(1, new Label("City:"), cityFld);
grid.addRow(2, new Label("State:"), stateFld);
grid.addRow(3, new Label("ZIP:"), zipFld);
```

```
Tab addressTab = new Tab("Address");
addressTab.setContent(grid); // Set the content
```

## Creating *TabPanes*

The `TabPane` class provides only one constructor—the default constructor. When you create a `TabPane`, it has no tabs:

```
TabPane tabPane = new TabPane();
```

## Adding Tabs to a *TabPane*

A `TabPane` stores the references of its tabs in an `ObservableList<Tab>`. The `getTabs()` method of the `TabPane` class returns the reference of the observable list. To add a tab to the `TabPane`, you need to add it to the observable list. The following snippet of code adds two tabs to a `TabPane`:

```
Tab generalTab = new Tab("General");
Tab addressTab = new Tab("Address");
...
TabPane tabPane = new TabPane();

// Add the two Tabs to the TabPane
tabPane.getTabs().addAll(generalTab, addressTab);
```

When a tab is not supposed to be part of a `TabPane`, you need to remove it from the observable list. The `TabPane` will update its view automatically:

```
// Remove the Address tab
tabPane.getTabs().remove(addressTab);
```

The read-only `tabPane` property of the `Tab` class stores the reference of the `TabPane` that contains the tab. If a tab has not yet been added to a `TabPane`, its `tabPane` property is `null`. Use the `getTabPane()` method of the `Tab` class to get the reference of the `TabPane`.

## Putting *TabPanes* and *Tabs* Together

I have covered enough information to allow you to see a `TabPane` with `Tabs` in action. Typically, a tab is reused. Inheriting a class from the `Tab` class helps when reusing a tab. Listing 12-41 and Listing 12-42 create two `Tab` classes. You will use them as tabs in subsequent examples. The `GeneralTab` class contains fields to enter the name and birth date of a person. The `AddressTab` class contains fields to enter an address.

**Listing 12-41.** A `GeneralTab` Class that Inherits from the `Tab` Class

```
// GeneralTab.java
package com.jdojo.control;

import javafx.scene.Node;
import javafx.scene.control.DatePicker;
import javafx.scene.control.Label;
import javafx.scene.control.Tab;
```

```

import javafx.scene.control.TextField;
import javafx.scene.layout.GridPane;

public class GeneralTab extends Tab {
    TextField firstNameFld = new TextField();
    TextField lastNameFld = new TextField();
    DatePicker dob = new DatePicker();

    public GeneralTab(String text, Node graphic) {
        this.setText(text);
        this.setGraphic(graphic);
        init();
    }

    public void init() {
        dob.setPrefWidth(200);
        GridPane grid = new GridPane();
        grid.addRow(0, new Label("First Name:"), firstNameFld);
        grid.addRow(1, new Label("Last Name:"), lastNameFld);
        grid.addRow(2, new Label("DOB:"), dob);
        this.setContent(grid);
    }
}

```

**Listing 12-42.** An AddressTab Class that Inherits from the Tab Class

```

// AddressTab.java
package com.jdojo.control;

import javafx.scene.Node;
import javafx.scene.control.Label;
import javafx.scene.control.Tab;
import javafx.scene.control.TextField;
import javafx.scene.layout.GridPane;

public class AddressTab extends Tab {
    TextField streetFld = new TextField();
    TextField cityFld = new TextField();
    TextField stateFld = new TextField();
    TextField zipFld = new TextField();

    public AddressTab(String text, Node graphic) {
        this.setText(text);
        this.setGraphic(graphic);
        init();
    }

    public void init() {
        GridPane grid = new GridPane();
        grid.addRow(0, new Label("Street:"), streetFld);
        grid.addRow(1, new Label("City:"), cityFld);
    }
}

```

```

        grid.addRow(2, new Label("State:"), stateFld);
        grid.addRow(3, new Label("ZIP:"), zipFld);
        this.setContent(grid);
    }
}

```

The program in Listing 12-43 creates two tabs. They are instances of the `GeneralTab` and `AddressTab` classes. They are added to a `TabPane`, which is added to center region of a `BorderPane`. The program displays a window as shown in Figure 12-71.

**Listing 12-43.** Using a `TabPane` and Tabs Together

```

// TabTest.java
package com.jdojo.control;

import javafx.application.Application;
import javafx.scene.Scene;
import javafx.scene.control.TabPane;
import javafx.scene.image.Image;
import javafx.scene.image.ImageView;
import javafx.scene.layout.BorderPane;
import javafx.stage.Stage;

public class TabTest extends Application {
    public static void main(String[] args) {
        Application.launch(args);
    }

    @Override
    public void start(Stage stage) {
        ImageView privacyIcon = getImage("privacy_icon.png");
        GeneralTab generalTab = new GeneralTab("General", privacyIcon);

        ImageView addressIcon = getImage("address_icon.png");
        AddressTab addressTab = new AddressTab("Address", addressIcon);

        TabPane tabPane = new TabPane();
        tabPane.getTabs().addAll(generalTab, addressTab);

        BorderPane root = new BorderPane();
        root.setCenter(tabPane);
        root.setStyle("-fx-padding: 10;" +
            "-fx-border-style: solid inside;" +
            "-fx-border-width: 2;" +
            "-fx-border-insets: 5;" +
            "-fx-border-radius: 5;" +
            "-fx-border-color: blue;");

        Scene scene = new Scene(root);
        stage.setScene(scene);
        stage.setTitle("Using TabPane and Tab Controls");
        stage.show();
    }
}

```

```

public ImageView getImage(String fileName) {
    ImageView imgView = null;
    try {
        String imagePath = "resources/picture/" + fileName;
        Image img = new Image(imagePath);
        imgView = new ImageView(img);
    }
    catch(Exception e) {
        e.printStackTrace();
    }
    return imgView;
}
}

```

## Understanding Tab Selection

TabPane supports single selection model, which allows selecting only one tab at a time. If a tab is selected by the user or programmatically, the previously selected tab is unselected. The Tab class provides the API to allow working with the selection state of an individual tab. The TabPane class provides API that allows working with the selection of all of its tabs.

The Tab class contains a read-only selected property of the boolean type. It is true when the tab is selected. Otherwise, it is false. Note that it is a property of the Tab, not the TabPane.

Tab lets you add event handlers that are notified when the tab is selected or unselected. The onSelectionChanged property stores the reference of such an event:

```

Tab generalTab = ...
generalTab.setOnSelectionChanged(e -> {
    if (generalTab.isSelected()) {
        System.out.println("General tab has been selected.");
    } else {
        System.out.println("General tab has been unselected.");
    }
});

```

TabPane tracks the selected tab and its index in the list of tabs. It uses a separate object, called *selection model*, for this purpose. The TabPane class contains a selectionModel property to store the tab selection details. The property is an object of the SingleSelectionModel class. You can use your own selection model, which is almost never needed. The selection model provides the selection-related functionalities:

- It lets you select a tab using the index of the tab. The first tab has an index of 0.
- It lets you select the first, next, previous, or last tab in the list.
- It lets you clear the selection. Note that this feature is available, but is not commonly used. A TabPane should always typically have a selected tab.
- The selectedIndex and selectedItem properties track the index and reference of the selected tab. You can add aChangeListener to these properties to handle a change in tab selection in a TabPane.

By default, a `TabPane` selects its first tab. The following snippet of code selects the last `Tab` in a `TabPane`:

```
tabPane.getSelectionModel().selectLast();
```

Use the `selectNext()` method of the selection model to select the next tab from the list. Calling this method when the last tab is already selected has no effect.

Use the `selectPrevious()` and `selectLast()` methods to select the previous and the last tabs in the list. The `select(int index)` and `select(T item)` methods select a tab using the index and reference of the tab.

The program in Listing 12-44 adds two tabs to a `TabPane`. It adds a selection-changed event handler to both tabs. A `ChangeListener` is added to the `selectedItem` property of the `selectionModel` property of the `TabPane`. When a selection is made, a detailed message is printed on the standard output. Notice that a message is printed when you run the application because the `TabPane` selection model selects the first tab by default.

**Listing 12-44.** Tracking Tab Selection in a `TabPane`

```
// TabSelection.java
package com.jdojo.control;

import javafx.application.Application;
import javafx.beans.value.ObservableValue;
import javafx.event.Event;
import javafx.scene.Scene;
import javafx.scene.control.Tab;
import javafx.scene.control.TabPane;
import javafx.scene.layout.HBox;
import javafx.stage.Stage;

public class TabSelection extends Application {
    public static void main(String[] args) {
        Application.launch(args);
    }

    @Override
    public void start(Stage stage) {
        GeneralTab generalTab = new GeneralTab("General", null);
        AddressTab addressTab = new AddressTab("Address", null);

        // Add selection a change listener to Tabs
        generalTab.setOnSelectionChanged(e -> tabSelectedChanged(e));
        addressTab.setOnSelectionChanged(e -> tabSelectedChanged(e));

        TabPane tabPane = new TabPane();

        // Add a ChangeListstner to the selection model
        tabPane.getSelectionModel().selectedItemProperty()
            .addListener(this::selectionChanged);

        tabPane.getTabs().addAll(generalTab, addressTab);
    }
}
```

```

HBox root = new HBox(tabPane);
root.setStyle("-fx-padding: 10;" +
             "-fx-border-style: solid inside;" +
             "-fx-border-width: 2;" +
             "-fx-border-insets: 5;" +
             "-fx-border-radius: 5;" +
             "-fx-border-color: blue;");

Scene scene = new Scene(root);
stage.setScene(scene);
stage.setTitle("TabPane Selection Model");
stage.show();
}

public void selectionChanged(ObservableValue<? extends Tab> prop,
                             Tab oldTab,
                             Tab newTab) {
    String oldTabText = oldTab == null? "None": oldTab.getText();
    String newTabText = newTab == null? "None": newTab.getText();
    System.out.println("Selection changed in TabPane: old = " +
                      oldTabText + ", new = " + newTabText);
}

public void tabSelectedChanged(Event e) {
    Tab tab = (Tab)e.getSource();
    System.out.println("Selection changed event for " + tab.getText() +
                      " tab, selected = " + tab.isSelected());
}
}

```

## Closing Tabs in a *TabPane*

Sometimes the user needs to add tabs to a *TabPane* on demand and they should be able to close tabs as well. For example, all modern web browsers use tabs for browsing and let you open and close tabs. Adding tabs on demand requires some coding in JavaFX. However, closing tabs by the user is built in the *Tab* and *TabPane* classes.

Users can close *Tab*s in a *TabPane* using the close button that appears in the title bar of *Tab*s. The tab-closing feature is controlled by the following properties:

- The `closable` property of the *Tab* class
- The `tabClosingPolicy` property of the *TabPane* class

The `closable` property of a *Tab* class specifies whether the tab can be closed. If it is set to `false`, the tab cannot be closed, irrespective of the value for the `tabClosingPolicy`. The default value for the property is `true`. The `tabClosingPolicy` property specifies how the tab-closing buttons are available. Its value is one of the following constants of the *TabPane.TabClosingPolicy* enum:

- `ALL_TABS`
- `SELECTED_TAB`
- `UNAVAILABLE`

ALL\_TABS means the close button is available for all tabs. That is, any tab can be closed at any time provided the closable property of the tab is true. SELECTED\_TAB means the close button appears only for the selected tab. That is, only the selected tab can be closed at any time. This is the default tab-closing policy of a TabPane. UNAVAILABLE means the close button is not available for any tabs. That is, no tabs can be closed by the user, irrespective of their closable properties.

A distinction has to be made between:

- Closing tabs by the user using the close button
- Removing them programmatically by removing them from the observable list of Tabs of the TabPane

Both have the same effect, that Tabs are removed from the TabPane. The discussion in this section applies to closing tabs by the user.

The user action to closing tabs can be vetoed. You can add event handlers for the TAB\_CLOSE\_REQUEST\_EVENT event for a tab. The event handler is called when the user attempts to close the tab. If the event handler consumes the event, the closing operation is canceled. You can use the onCloseRequest property of the Tab class to set such an event:

```
Tab myTab = new Tab("My Tab");
myTab.setOnCloseRequest(e -> { if (SOME_CONDITION_IS_TRUE) {
                                // Cancel the close request
                                e.consume();
                            }
                            });
```

A tab also generates a closed event when it is closed by the user. Use the onClose property of the Tab class to set a closed event handler for a tab. The event handler is typically used to release resources held by the tab:

```
myTab.setOnClosed(e -> { /* Release tab resources here */ });
```

The program in Listing 12-45 shows how to use the tab-closing-related properties and events. It displays two tabs in a TabPane. A check box lets you veto the closing of tabs. Unless the check box is selected, an attempt to close tabs is vetoed on the close request event. If you close tabs, you can restore them using the Restore Tabs button. Use the tab-closing policy ChoiceBox to use a different tab-closing policy. For example, if you select UNAVAILABLE as the tab-closing policy, the close buttons will disappear from all tabs. When a tab is closed, a message is printed on the standard output.

**Listing 12-45.** Using Properties and Events Related to Closing Tabs by Users

```
// TabClosingTest.java
package com.jdojo.control;

import javafx.application.Application;
import javafx.beans.value.ObservableValue;
import javafx.collections.ObservableList;
import javafx.event.Event;
import javafx.scene.Scene;
import javafx.scene.control.Button;
import javafx.scene.control.CheckBox;
import javafx.scene.control.ChoiceBox;
import javafx.scene.control.Label;
```



```

import javafx.scene.control.Tab;
import javafx.scene.control.TabPane;
import javafx.stage.Stage;
import javafx.scene.layout.BorderPane;
import javafx.scene.layout.GridPane;
import static javafx.scene.control.TabPane.TabClosingPolicy;

public class TabClosingTest extends Application {
    GeneralTab generalTab = new GeneralTab("General", null);
    AddressTab addressTab = new AddressTab("Address", null);
    TabPane tabPane = new TabPane();

    CheckBox allowClosingTabsFlag = new CheckBox("Are Tabs closable?");
    Button restoreTabsBtn = new Button("Restore Tabs");
    ChoiceBox<TabPane.TabClosingPolicy> tabClosingPolicyChoices = new ChoiceBox<>();

    public static void main(String[] args) {
        Application.launch(args);
    }

    @Override
    public void start(Stage stage) {
        // Add Tabs to the TabPane
        tabPane.getTabs().addAll(generalTab, addressTab);

        // Set a tab close request event handler for tabs
        generalTab.setOnCloseRequest(this::tabClosingRequested);
        addressTab.setOnCloseRequest(this::tabClosingRequested);

        // Set a closed event handler for the tabs
        generalTab.setOnClosed(e -> tabClosed(e));
        addressTab.setOnClosed(e -> tabClosed(e));

        // Set an action event handler for the restore button
        restoreTabsBtn.setOnAction(e -> restoreTabs());

        // Add choices to the choice box
        tabClosingPolicyChoices.getItems()
            .addAll(TabClosingPolicy.ALL_TABS,
                TabClosingPolicy.SELECTED_TAB,
                TabClosingPolicy.UNAVAILABLE);

        // Set the default value for the tab closing policy
        tabClosingPolicyChoices.setValue(tabPane.getTabClosingPolicy());

        // Bind the tabClosingPolicy of the tabPane to the value property of the
        // of the ChoiceBox
        tabPane.tabClosingPolicyProperty().bind(
            tabClosingPolicyChoices.valueProperty());
    }
}

```

```

        BorderPane root = new BorderPane();
        GridPane grid = new GridPane();
        grid.setHgap(10);
        grid.setVgap(10);
        grid.setStyle("-fx-padding: 10;");
        grid.addRow(0, allowClosingTabsFlag, restoreTabsBtn);
        grid.addRow(1, new Label("Tab Closing Policy:"),
            tabClosingPolicyChoices);
        root.setTop(grid);
        root.setCenter(tabPane);
        root.setStyle("-fx-padding: 10;" +
            "-fx-border-style: solid inside;" +
            "-fx-border-width: 2;" +
            "-fx-border-insets: 5;" +
            "-fx-border-radius: 5;" +
            "-fx-border-color: blue;");

        Scene scene = new Scene(root);
        stage.setScene(scene);
        stage.setTitle("Closing Tabs");
        stage.show();
    }

    public void tabClosingRequested(Event e) {
        if (!allowClosingTabsFlag.isSelected()) {
            e.consume(); // Closing tabs is not allowed
        }
    }

    public void tabClosed(Event e) {
        Tab tab = (Tab)e.getSource();
        String text = tab.getText();
        System.out.println(text + " tab has been closed.");
    }

    public void restoreTabs() {
        ObservableList<Tab> list = tabPane.getTabs();
        if (!list.contains(generalTab)) {
            list.add(0, generalTab);
        }

        if (!list.contains(addressTab)) {
            list.add(1, addressTab);
        }
    }

    public void closingPolicyChanged(
        ObservableValue<? extends TabPane.TabClosingPolicy> prop,
        TabPane.TabClosingPolicy oldPolicy,
        TabPane.TabClosingPolicy newPolicy) {
        tabPane.setTabClosingPolicy(newPolicy);
    }
}

```

## Positioning Tabs in a *TabPane*

Tabs in a *TabPane* may be positioned at the top, right, bottom, or left. The `side` property of the *TabPane* specifies the position of tabs. It is set to one of the constants of the *Side* enum:

- TOP
- RIGHT
- BOTTOM
- LEFT

The default value for the `side` property is `Side.TOP`. The following snippet of code creates a *TabPane* and sets the `side` property to `Side.LEFT` to position tabs on the left:

```
TabPane tabPane = new TabPane();
tabPane.setSide(Side.LEFT);
```

---

■ **Tip** The actual placement of tabs also uses the node orientation. For example, if the `side` property is set to `Side.LEFT` and the node orientation of the *TabPane* is set to `RIGHT_TO_LEFT`, the tabs will be positioned on the right side.

---

The *TabPane* class contains a `rotateGraphic` property, which is a boolean property. The property is related to the `side` property. When the `side` property is `Side.TOP` or `Side.BOTTOM`, the graphics of all tabs in their title bars are in the upright position. By default, when the `side` property changes to `Side.LEFT` or `Side.RIGHT`, the title text is rotated, keeping the graphic upright. The `rotateGraphic` property specifies whether the graphic is rotated with the text, as shown in the following code. By default, it is set to `false`.

```
// Rotate the graphic with the text for left and right sides
tabPane.setRotateGraphic(true);
```

Figure 12-73 shows the title bar of a tab in a *TabPane* with the `side` property set to `TOP` and `LEFT`. Notice the effect on the graphics when the `side` property is `LEFT` and the `rotateGraphic` property is `false` and `true`. The `rotateGraphic` property has no effect when tabs are positioned at the top or bottom.

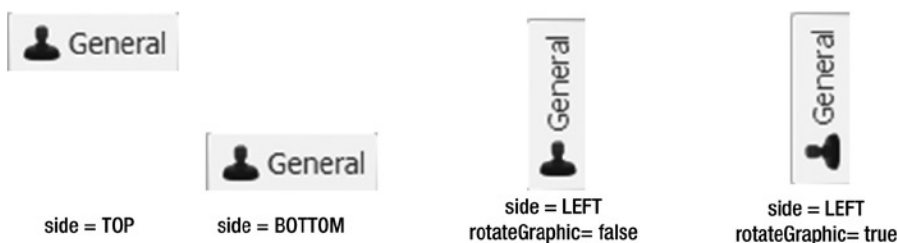

**Figure 12-73.** Effects of the `side` and `rotateGraphic` properties of the *TabPane*

## Sizing Tabs in a *TabPane*

*TabPane* divides its layout into two parts:

- Header area
- Content area

The header area displays the titles of tabs. The content area displays the content of the selected tab. The size of the content area is automatically computed based on the content of all tabs. *TabPane* contains the following properties that allow you to set the minimum and maximum sizes of the title bars of tabs:

- `tabMinHeight`
- `tabMaxHeight`
- `tabMinWidth`
- `tabMaxWidth`

The default values are zero for minimum width and height, and `Double.MAX_VALUE` for maximum width and height. The default size is computed based on the context of the tab titles. If you want all tab titles to be of a fixed size, set the minimum and maximum width and height to the same value. Note that for the fixed size tabs, the longer text in the title bar will be truncated.

The following snippet of code creates a *TabPane* and sets the properties, so all tabs are 100px wide and 30px tall:

```
TabPane tabPane = new TabPane();
tabPane.setTabMinHeight(30);
tabPane.setTabMaxHeight(30);
tabPane.setTabMinWidth(100);
tabPane.setTabMaxWidth(100);
```

## Using Recessed and Floating *TabPanes*

A *TabPane* can be in recessed or floating mode. The default mode is recessed mode. In the recessed mode, it *appears* to be fixed. In floating mode, its appearance is changed to make it look like it is floating. In the floating mode, the background color of the header area is removed and a border around the content area is added. Here is a rule of thumb in deciding which mode to use:

- If you are using a *TabPane* along with other controls in a window, use floating mode.
- If the *TabPane* is the only one control on the window, use recessed mode.

Figure 12-74 shows two windows with the same *TabPane*: one in the recessed mode and one in the floating mode.

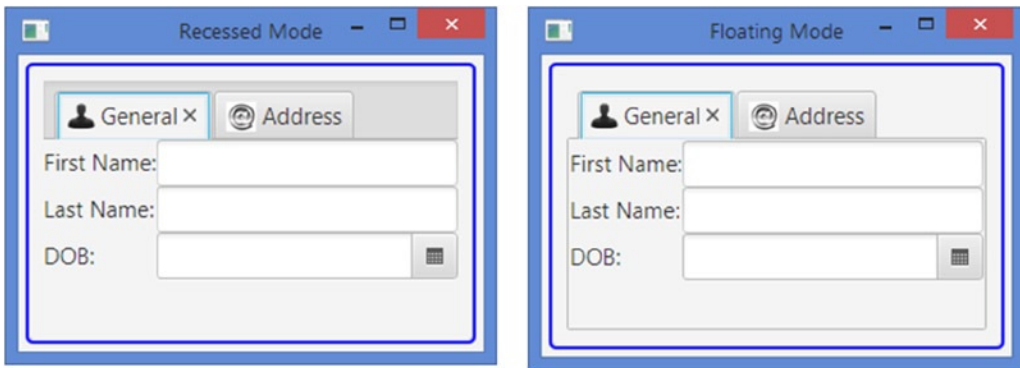

**Figure 12-74.** A *TabPane* in recessed and floating modes

The floating mode of a *TabPane* is specified by a style class. The *TabPane* class contains a `STYLE_CLASS_FLOATING` constant. If you add this style class to a *TabPane*, it is in the floating mode. Otherwise, it is in the recessed mode. The following snippet of code shows how to turn the floating mode for a *TabPane* on and off:

```
TabPane tabPane = new TabPane();

// Turn on the floating mode
tabPane.getStyleClass().add(TabPane.STYLE_CLASS_FLOATING);
...
// Turn off the floating mode
tabPane.getStyleClass().remove(TabPane.STYLE_CLASS_FLOATING);
```

## Styling *Tab* and *TabPane* with CSS

The default CSS style-class name for a *tab* and for a *TabPane* is `tab-pane`. You can style *Tabs* directly using the *tab* style class or using the substructure of *TabPane*. The later approach is commonly used.

*TabPane* supports four CSS pseudo-classes, which correspond to the four values for its `side` property:

- `top`
- `right`
- `bottom`
- `left`

You can set the minimum and maximum sizes of the tab titles in a *TabPane* using the following CSS properties. They correspond to the four properties in the *TabPane* class. Please refer to the “Sizing Tabs in a *TabPane*” section for a detailed discussion of these properties.

- `-fx-tab-min-width`
- `-fx-tab-max-width`
- `-fx-tab-min-height`
- `-fx-tab-max-height`

A `TabPane` divides its layout bounds into two areas: header area and content area. Please refer to Figure 12-72 for the different subparts in the header area. The header area is called the `tab-header-area` substructure, which contains the following substructures:

- `headers-region`
- `tab-header-background`
- `control-buttons-tab`
- `tab`

The `control-buttons-tab` substructure contains a `tab-down-button` substructure, which contains an `arrow` substructure. The `tab` substructure contains `tab-label` and `tab-close-button` substructures. The `tab-content-area` substructure represents the content area of the `TabPane`. Substructures let you style different parts of `TabPane`.

The following code removes the background color for the header area as is done when the `TabPane` is in the floating mode:

```
.tab-pane > .tab-header-area > .tab-header-background {
    -fx-background-color: null;
}
```

The following code shows the text of the selected tab in boldface. Notice the use of the selected pseudo-class for the tab in the selector `.tab:selected`:

```
.tab-pane > .tab-header-area > .headers-region > .tab:selected > .tab-container > ,tab-label {
    -fx-font-weight: bold;
}
```

The following code shows Tabs in a `TabPane` in blue background with 10pt white title text:

```
.tab-pane > .tab-header-area > .headers-region > .tab {
    -fx-background-color: blue;
}

.tab-pane > .tab-header-area > .headers-region > .tab > .tab-container > .tab-label {
    -fx-text-fill: white;
    -fx-font-size: 10pt;
}
```

Use the `floating` style-class for the `TabPane` when styling it for the floating mode. The following style sets the border color to blue in floating mode:

```
.tab-pane.floating > .tab-content-area {
    -fx-border-color: blue;
}
```

Please refer to the `modena.css` file for the complete list of styles used for `TabPane`.

## Understanding the *HTML*Editor Control

The `HTML`Editor control provides a rich text editing capability to JavaFX application. It uses HTML as its data model. That is, the formatted text in `HTML`Editor is stored in HTML format. An `HTML`Editor control can be used for entering formatted text in a business application, for example, product description, or comments. It can also be used to enter e-mail content in an e-mail client application. Figure 12-75 shows a window with an `HTML`Editor control.

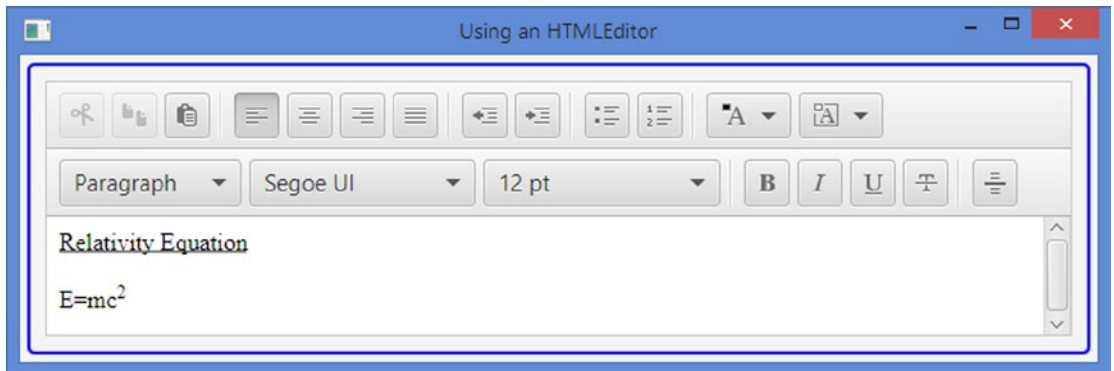

**Figure 12-75.** An `HTML`Editor control

An `HTML`Editor displays formatting toolbars with it. You cannot hide the toolbars. They can be styled using a CSS. Using the toolbars, you can:

- Copy, cut, and paste text using the system clipboard
- Apply text alignment
- Indent text
- Apply bulleted list and numbered list styles
- Set foreground and background colors
- Apply paragraph and heading styles with font family and font size
- Apply formatting styles such as bold, italic, underline, and strikethrough
- Add horizontal rulers

The control supports HTML5. Note that the toolbars do not allow you to apply all kinds of HTML. However, if you load a document that uses those styles, it allows you to edit them. For example, you cannot create an HTML table directly in the control. However, if you load HTML content having HTML tables into the control, you will be able to edit the data in the tables.

The `HTML`Editor does not provide API to load HTML content from a file to save its content to a file. You will have to write your own code to accomplish this.

## Creating an *HTML*Editor

An instance of the `HTML`Editor class represents an `HTML`Editor control. The class is included in the `javafx.scene.web` package. Use the default constructor, which is the only constructor provided, to create an `HTML`Editor:

```
HTMLEditor editor = new HTMLEditor();
```

## Using an *HTML*Editor

The `HTML`Editor class has a very simple API that consists of only three methods:

- `getHTMLText()`
- `setHTMLText(String htmlText)`
- `print(PrinterJob job)`

The `getHTMLText()` method returns the HTML content as a string. The `setHTMLText()` method sets the content of the control to the specified HTML string. The `print()` method prints the content of the control.

The program in Listing 12-46 shows how to use an `HTML`Editor. It displays an `HTML`Editor, a `TextArea`, and two `Buttons`. You can use the buttons to convert text in the `HTML`Editor to HTML code and vice versa.

### **Listing 12-46.** Using the `HTML`Editor Control

```
// HTMLEditorTest.java
package com.jdojo.control;

import javafx.application.Application;
import javafx.scene.Scene;
import javafx.scene.control.Button;
import javafx.scene.control.TextArea;
import javafx.scene.layout.HBox;
import javafx.scene.layout.VBox;
import javafx.scene.web.HTMLEditor;
import javafx.stage.Stage;

public class HTMLEditorTest extends Application {
    public static void main(String[] args) {
        Application.launch(args);
    }

    @Override
    public void start(Stage stage) {
        HTMLEditor editor = new HTMLEditor();
        editor.setPrefSize(600, 300);

        TextArea html = new TextArea();
        html.setPrefSize(600, 300);
        html.setStyle("-fx-font-size:10pt; -fx-font-family: \"Courier New\");

        Button htmlToText = new Button("Convert HTML to Text");
        Button textToHtml = new Button("Convert Text to HTML");
        htmlToText.setOnAction(e -> editor.setHTMLText(html.getText()));
        textToHtml.setOnAction(e -> html.setText(editor.getHTMLText()));
    }
}
```



```

        VBox buttons = new VBox(htmlToText, textToHtml);
        buttons.setSpacing(10);

        VBox root = new VBox(editor, buttons, html);
        root.setSpacing(10);
        root.setStyle("-fx-padding: 10;" +
                    "-fx-border-style: solid inside;" +
                    "-fx-border-width: 2;" +
                    "-fx-border-insets: 5;" +
                    "-fx-border-radius: 5;" +
                    "-fx-border-color: blue;");

        Scene scene = new Scene(root);
        stage.setScene(scene);
        stage.setTitle("Using an HTMLEditor");
        stage.show();
    }
}

```

## Styling *HTML*Editor with CSS

The default CSS style-class name for an `HTML`Editor is `html-editor`. The `HTML`Editor uses styles of a `Control` such as padding, borders, and background color.

You can style each button in the toolbar separately. The following are the list of style-class names for the toolbar buttons. The names are self-explanatory, for example, `html-editor-align-right` and `html-editor-hr` are the style-class names for the toolbar buttons used to right align text and draw a horizontal ruler, respectively.

- `html-editor-cut`
- `html-editor-copy`
- `html-editor-paste`
- `html-editor-align-left`
- `html-editor-align-center`
- `html-editor-align-right`
- `html-editor-align-justify`
- `html-editor-outdent`
- `html-editor-indent`
- `html-editor-bullets`
- `html-editor-numbers`
- `html-editor-bold`
- `html-editor-italic`
- `html-editor-underline`
- `html-editor-strike`
- `html-editor-hr`

The following code sets a custom image for the Cut button in the toolbar:

```
.html-editor-cut {
    -fx-graphic: url("my_html_editor_cut.jpg");
}
```

Use the `button` and `toggle-button` style-class names if you want to apply styles to all toolbar buttons and toggle buttons:

```
/* Set the background colors for all buttons and toggle buttons */
.html-editor .button, .html-editor .toggle-button {
    -fx-background-color: lightblue;
}
```

The `HTMLEditor` shows two `ColorPickers` for users to select the background and foreground colors. Their style-class names are `html-editor-background` and `html-editor-foreground`. The following code shows the selected color labels in the `ColorPickers`:

```
.html-editor-background {
    -fx-color-label-visible: true;
}

.html-editor-foreground {
    -fx-color-label-visible: true;
}
```

## Choosing Files and Directories

JavaFX provides the `FileChooser` and `DirectoryChooser` classes in the `javafx.stage` package that are used to show file and directory dialogs. The dialogs have a platform dependent look and feel and cannot be styled using JavaFX. They are *not* controls. I am discussing them in this chapter because they are typically used along with controls. For example, a file or directory dialog is displayed when a button is clicked. On some platforms, for example, some mobile and embedded devices, users may have access to the file systems. Using these classes to access files and directories on such devices does nothing.

### The *FileChooser* Dialog

A `FileChooser` is a standard file dialog. It is used to let the user select files to open or save. Some of its parts, for example, the title, the initial directory, and the list of file extensions, can be specified before opening the dialogs. There are three steps in using a file dialog:

1. Create an object of the `FileChooser` class.
2. Set the initial properties for the file dialog.
3. Use one of the `showXXXDialog()` methods to show a specific type of file dialog.

## Creating a File Dialog

An instance of the `FileChooser` class is used to open file dialogs. The class contains a no-args constructor to create its objects:

```
// Create a file dialog
FileChooser fileDialog = new FileChooser();
```

## Setting Initial Properties of the Dialog

You can set the following initial properties of the file dialog:

- Title
- `initialDirectory`
- `initialFileName`
- Extension filters

The title property of the `FileChooser` class is a string, which represents the title of the file dialog:

```
// Set the file dialog title
fileDialog.setTitle("Open Resume");
```

The `initialDirectory` property of the `FileChooser` class is a `File`, which represents the initial directory when the file dialog is shown:

```
// Set C:\ as initial directory (on Windows)
fileDialog.setInitialDirectory(new File("C:\\"));
```

The `initialFileName` property of the `FileChooser` class is a string that is the initial file name for the file dialog. Typically, it is used for a file save dialog. Its effect depends on the platform if it is used for a file open dialog. For example, it is ignored on Windows:

```
// Set the initial file name
fileDialog.setInitialFileName("untitled.htm");
```

You can set a list of extension filters for a file dialog. Filters are displayed as a drop-down box. One filter is active at a time. The file dialog displays only those files that match the active extension filter. An extension filter is represented by an instance of the `ExtensionFilter` class, which is an inner static class of the `FileChooser` class. The `getExtensionFilters()` method of the `FileChooser` class returns an `ObservableList<FileChooser.ExtensionFilter>`. You add the extension filters to the list. An extension filter has two properties: a description and a list of file extension in the form `*.<extension>`:

```
import static javafx.stage.FileChooser.ExtensionFilter;
...
// Add three extension filters
fileDialog.getExtensionFilters().addAll(
    new ExtensionFilter("HTML Files", "*.htm", "*.html"),
    new ExtensionFilter("Text Files", "*.txt"),
    new ExtensionFilter("All Files", "*.*"));
```

By default, the first extension filter in the list is active when the file dialog is displayed. Use the `selectedExtensionFilter` property to specify the initial active filter when the file dialog is opened:

```
// Continuing with the above snippet of code, select *.txt filter by default
fileDialog.setSelectedExtensionFilter(fileDialog.getExtensionFilters().get(1));
```

The same `selectedExtensionFilter` property contains the extension filter that is selected by the user when the file dialog is closed.

## Showing the Dialog

An instance of the `FileChooser` class can open three types of file dialogs:

- A file open dialog to select only one file
- A file open dialog to select multiple files
- A file save dialog

The following three methods of the `FileChooser` class are used to open three types of file dialogs:

- `showOpenDialog(Window ownerWindow)`
- `showOpenMultipleDialog(Window ownerWindow)`
- `showSaveDialog(Window ownerWindow)`

The methods do not return until the file dialog is closed. You can specify `null` as the owner window. If you specify an owner window, the input to the owner window is blocked when the file dialog is displayed.

The `showOpenDialog()` and `showSaveDialog()` methods return a `File` object, which is the selected file, or `null` if no file is selected. The `showOpenMultipleDialog()` method returns a `List<File>`, which contains all selected files, or `null` if no files are selected:

```
// Show a file open dialog to select multiple files
List<File> files = fileDialog.showOpenMultipleDialog(primaryStage);
if (files != null) {
    for(File f : files) {
        System.out.println("Selected file :" + f);
    }
} else {
    System.out.println("No files were selected.");
}
```

Use the `selectedExtensionFilter` property of the `FileChooser` class to get the selected extension filter at the time the file dialog was closed:

```
import static javafx.stage.FileChooser.ExtensionFilter;
...
// Print the selected extension filter description
ExtensionFilter filter = fileDialog.getSelectedExtensionFilter();
if (filter != null) {
    System.out.println("Selected Filter: " + filter.getDescription());
} else {
    System.out.println("No extension filter selected.");
}
```

## Using a File Dialog

The program in Listing 12-47 shows how to use open and save file dialogs. It displays a window with an HTML editor and three buttons. Use the Open button to open an HTML file in the editor. Edit the content in the editor. Use the Save button to save the content in the editor to a file. If you chose an existing file in the Save Resume dialog, the content of the file will be overwritten. It is left to the reader as an exercise to enhance the program, so it will prompt the user before overwriting an existing file.

**Listing 12-47.** Using Open and Save File Dialogs

```
// FileChooserTest.java
package com.jdojo.control;

import javafx.application.Application;
import java.io.File;
import java.io.IOException;
import java.nio.file.Files;
import javafx.geometry.Pos;
import javafx.scene.Scene;
import javafx.scene.control.Button;
import javafx.scene.layout.HBox;
import javafx.scene.layout.VBox;
import javafx.scene.web.HTMLEditor;
import javafx.stage.FileChooser;
import javafx.stage.Stage;
import static javafx.stage.FileChooser.ExtensionFilter;

public class FileChooserTest extends Application {
    private Stage primaryStage;
    private HTMLEditor resumeEditor;
    private final FileChooser fileDialog = new FileChooser();

    public static void main(String[] args) {
        Application.launch(args);
    }

    @Override
    public void start(Stage stage) {
        primaryStage = stage; // Used in file dialogs later
        resumeEditor = new HTMLEditor();
        resumeEditor.setPrefSize(600, 300);

        // Filter only HTML files
        fileDialog.getExtensionFilters()
            .add(new ExtensionFilter("HTML Files", "*.htm", "*.html"));

        Button openBtn = new Button("Open");
        Button saveBtn = new Button("Save");
        Button closeBtn = new Button("Close");
        openBtn.setOnAction(e -> openFile());
        saveBtn.setOnAction(e -> saveFile());
        closeBtn.setOnAction(e -> stage.close());
    }
}
```

```

    HBox buttons = new HBox(20, openBtn, saveBtn, closeBtn);
    buttons.setAlignment(Pos.CENTER_RIGHT);
    VBox root = new VBox(resumeEditor, buttons);
    root.setSpacing(20);
    root.setStyle("-fx-padding: 10;" +
                 "-fx-border-style: solid inside;" +
                 "-fx-border-width: 2;" +
                 "-fx-border-insets: 5;" +
                 "-fx-border-radius: 5;" +
                 "-fx-border-color: blue;");

    Scene scene = new Scene(root);
    stage.setScene(scene);
    stage.setTitle("Editing Resume in HTML Format");
    stage.show();
}

private void openFile() {
    fileDialog.setTitle("Open Resume");
    File file = fileDialog.showOpenDialog(primaryStage);
    if (file == null) {
        return;
    }

    try {
        // Read the file and populate the HTML editor
        byte[] resume = Files.readAllBytes(file.toPath());
        resumeEditor.setHtmlText(new String(resume));
    }
    catch(IOException e) {
        e.printStackTrace();
    }
}

private void saveFile() {
    fileDialog.setTitle("Save Resume");
    fileDialog.setInitialFileName("untitled.htm");
    File file = fileDialog.showSaveDialog(primaryStage);
    if (file == null) {
        return;
    }

    try {
        // Write the HTML contents to the file. Overwrite the existing file.
        String html = resumeEditor.getHtmlText();
        Files.write(file.toPath(), html.getBytes());
    }
    catch(IOException e) {
        e.printStackTrace();
    }
}
}

```

## The *DirectoryChooser* Dialog

Sometimes you may need to let the user browse a directory from the available file systems on the computer. The `DirectoryChooser` class lets you display a platform-dependent directory dialog.

The `DirectoryChooser` class contains two properties:

- `title`
- `initialDirectory`

The `title` property is a string and it is the title of the directory dialog. The `initialDirectory` property is a `File` and it is the initial directory selected in the dialog when the dialog is shown.

Use the `showDialog(Window ownerWindow)` method of the `DirectoryChooser` class to open the directory dialog. When the dialog is opened, you can select at most one directory or close the dialog without selecting a directory. The method returns a `File`, which is the selected directory or `null` if no directory is selected. The method is blocked until the dialog is closed. If an owner window is specified, input to all windows in the owner window chain is blocked when the dialog is shown. You can specify a `null` owner window.

The following snippet of code shows how to create, configure, and display a directory dialog:

```
DirectoryChooser dirDialog = new DirectoryChooser();

// Configure the properties
dirDialog.setTitle("Select Destination Directory");
dirDialog.setInitialDirectory(new File("c:\\"));

// Show the directory dialog
File dir = dirDialog.showDialog(null);
if (dir != null) {
    System.out.println("Selected directory: " + dir);
} else {
    System.out.println("No directory was selected.");
}
```

## Summary

A user interface is a means to exchange information in terms of input and output between an application and its users. Entering text using a keyboard, selecting a menu item using a mouse, and clicking a button are examples of providing input to a GUI application. The application displays output on a computer monitor using text, charts, dialog boxes, among others. Users interact with a GUI application using graphical elements called *controls* or *widgets*. Buttons, labels, text fields, text area, radio buttons, and check boxes are a few examples of controls. JavaFX provides a rich set of easy-to-use controls. Controls are added to layout panes that position and size them.

Each control in JavaFX is represented by an instance of a class. Control classes are included in the `javafx.scene.control` package. A control class in JavaFX is a subclass, direct or indirect, of the `Control` class, which in turn inherits from the `Region` class. Recall that the `Region` class inherits from the `Parent` class. Therefore, technically, a `Control` is also a `Parent`. A `Parent` can have children. However, control classes do not allow adding children. Typically, a control consists of multiple nodes that are internally maintained. Control classes expose the list of their internal unmodifiable children through the `getChildrenUnmodifiable()` method, which returns an `ObservableList<Node>`.

A labeled control contains a read-only textual content and optionally a graphic as part of its user interface. `Label`, `Button`, `CheckBox`, `RadioButton`, and `Hyperlink` are some examples of labeled controls in JavaFX. All labeled controls are inherited, directly or indirectly, from the `Labeled` class that, in turn, inherits from the `Control` class. The `Labeled` class contains properties common to all labeled controls, such as content alignment, positioning of text relative to the graphic, and text font.

JavaFX provides button controls that can be used to execute commands, make choices, or both. All button control classes inherit from the `ButtonBase` class. All types of buttons support the `ActionEvent`. Buttons trigger an `ActionEvent` when they are activated. A button can be activated in different ways, for example, by using a mouse, a mnemonic, an accelerator key, or other key combinations. A button that executes a command when activated is known as a command button. The `Button`, `Hyperlink`, and `MenuItem` classes represent command buttons. A `MenuItem` lets the user execute a command from a list of commands. Buttons used for presenting different choices to users are known as choice buttons. The `ToggleButton`, `CheckBox`, and `RadioButton` classes represent choice buttons. The third kind of button is a hybrid of the first two kinds. They let users execute a command or make choices. The `SplitMenuItem` class represents a hybrid button.

JavaFX provides controls that let users select an item(s) from a list of items. They take less space compared to buttons. Those controls are `ChoiceBox`, `ComboBox`, `ListView`, `ColorPicker`, and `DatePicker`. `ChoiceBox` lets users select an item from a small list of predefined items. `ComboBox` is an advanced version of `ChoiceBox`. It has many features, for example, an ability to be editable or changing the appearance of the items in the list, which are not offered in `ChoiceBox`. `ListView` provides users an ability to select multiple items from a list of items. Typically, all or more than one item in a `ListView` are visible to the user all of the time. `ColorPicker` lets users select a color from a standard color palette or define a custom color graphically. `DatePicker` lets users select a date from a calendar pop-up. Optionally, users can enter a date as text. `ComboBox`, `ColorPicker`, and `DatePicker` have the same superclass that is the `ComboBoxBase` class.

Text input controls let users work with single line or multiple lines of plain text. All text input controls are inherited from the `TextInputControl` class. There are three types of text input controls: `TextField`, `PasswordField`, and `TextArea`. `TextField` lets the user enter a single line of plain text; newlines and tab characters in the text are removed. `PasswordField` inherits from `TextField`. It works much the same as `TextField`, except it masks its text. `TextArea` lets the user enter multiline plain text. A newline character starts a new paragraph in a `TextArea`.

For a long running task, you need to provide visual feedback to the user indicating the progress of the task for a better user experience. The `ProgressIndicator` and `ProgressBar` controls are used to show the progress of a task. They differ in the ways they display the progress. The `ProgressBar` class inherits from the `ProgressIndicator` class. `ProgressIndicator` displays the progress in a circular control, whereas `ProgressBar` uses a horizontal bar.

`TitledPane` is a labeled control. It displays the text as its title. The graphic is shown in the title bar. Besides text and a graphic, it has content, which is a node. Typically, a group of controls is placed in a container and the container is added as the content for the `TitledPane`. `TitledPane` can be in a collapsed or expanded state. In the collapsed state, it displays only the title bar and hides the content. In the expanded state, it displays the title bar and the content.

`Accordion` is a control that displays a group of `TitledPane` controls where only one of them is in the expanded state at a time.

`Pagination` is a control that is used to display a large single content by dividing it into smaller chunks called pages, for example, the results of a search.

A tool tip is a pop-up control used to show additional information about a node. It is displayed when a mouse pointer hovers over the node. There is a small delay between when the mouse pointer hovers over a node and when the tool tip for the node is shown. The tool tip is hidden after a small period. It is also hidden when the mouse pointer leaves the control. You should not design a GUI application where the user depends on seeing tool tips for controls, as they may not be shown at all if the mouse pointer never hovers over the controls.



The `ScrollBar` and `ScrollPane` controls provide scrolling features to other controls. These controls are not used alone. They are always used to support scrolling in other controls.

Sometimes you want to place logically related controls side by side horizontally or vertically. For better appearance, controls are grouped using different types of separators. The `Separator` and `SplitPane` controls are used for visually separating two controls or two groups of controls.

The `Slider` control lets the user select a numeric value from a numeric range graphically by sliding a thumb (or knob) along a track. A `Slider` can be horizontal or vertical.

A menu is used to provide a list of actionable items to the user in a compact form. A menu bar is a horizontal bar that acts as a container for menus. An instance of the `MenuBar` class represents a menu bar. A menu contains a list of actionable items, which are displayed on demand, for example, by clicking it. The list of menu items is hidden when the user selects an item or moves the mouse pointer outside the list. A menu is typically added to a menu bar or another menu as a submenu. An instance of the `Menu` class represents a menu. A `Menu` displays text and a graphic. A menu item is an actionable item in a menu. The action associated with a menu item is performed by mouse or keys. Menu items can be styled using CSS. An instance of the `MenuItem` class represents a menu item. The `MenuItem` class is not a node. It is inherited from the `Object` class and, therefore, cannot be added directly to a scene graph. You need to add it to a `Menu`.

`ContextMenu` is a pop-up control that displays a list of menu items on request. It is known as a context or pop-up menu. By default, it is hidden. The user has to make a request, usually by right-clicking the mouse button, to show it. It is hidden once a selection is made. The user can dismiss a context menu by pressing the `Esc` key or clicking outside its bounds. An object of the `ContextMenu` class represents a context menu.

`ToolBar` is used to display a group of nodes, which provide the commonly used action items on a screen. Typically, a `ToolBar` contains the commonly used items that are also available through a menu and a context menu. A `ToolBar` can hold many types of nodes. The most commonly used nodes in a `ToolBar` are buttons and toggle buttons. Separators are used to separate a group of buttons from others. Typically, buttons are kept smaller by using small icons, preferably 16px by 16px in size.

A window may not have enough space to display all of the pieces of information in a one-page view. `TabPanes` and `Tabs` let you present information in a page much better. A `Tab` represents a page and a `TabPane` contains the tabs. A `Tab` is not a control. An instance of the `Tab` class represents a `Tab`. The `Tab` class inherits from the `Object` class. However, a `Tab` supports some features as controls do, for example, they can be disabled, styled using CSS, and have context menus and tool tips.

A `Tab` consists of a title and content. The title consists of text, an optional graphic, and an optional close button to close the tab. The content consists of controls. Typically, the titles of tabs in a `TabPane` are visible. The content area is shared by all tabs. Tabs in a `TabPane` may be positioned at the top, right, bottom, or left side of the `TabPane`. By default, they are positioned at the top.

The `HTMLEditor` control provides a rich text editing capability to JavaFX application. It uses HTML as its data model. That is, the formatted text in `HTMLEditor` is stored in HTML format.

JavaFX provides the `FileChooser` and `DirectoryChooser` classes in the `javafx.stage` package that are used to show file and directory dialogs, respectively. The dialogs have a platform dependent look and feel and cannot be styled using JavaFX. They are not controls. A `FileChooser` is a standard file dialog. It is used to let the user select files to open or save. A `DirectoryChooser` lets the user browse a directory from the available file systems on the machine.

The next chapter will discuss the `TableView` control that is used to display and edit data in tabular format.

## CHAPTER 13



# Understanding *TableView*

In this chapter, you will learn:

- What a *TableView* is
- How to create a *TableView*
- About adding columns to a *TableView*
- About populating a *TableView* with data
- About showing and hiding and reordering columns in a *TableView*
- About sorting and editing data in a *TableView*
- About adding and deleting rows in a *TableView*
- About resizing columns in a *TableView*
- About styling a *TableView* with CSS

## What Is a *TableView*?

*TableView* is a powerful control to display and edit data in a tabular form from a data model. A *TableView* consists of rows and columns. A cell is an intersection of a row and a column. Cells contain the data values. Columns have headers that describe the type of data they contain. Columns can be nested. Resizing and sorting of column data have built-in support. Figure 13-1 shows a *TableView* with four columns that have the header text Id, First Name, Last Name, and Birth Date. It has five rows, with each row containing data for a person. For example, the cell in the fourth row and third column contains the last name Boyd.

| Id | First Name | Last Name | Birth Date |
|----|------------|-----------|------------|
| 1  | Ashwin     | Sharan    | 2012-10-11 |
| 2  | Advik      | Sharan    | 2012-10-11 |
| 3  | Layne      | Estes     | 2011-12-16 |
| 4  | Mason      | Boyd      | 2003-04-20 |
| 5  | Babalu     | Sharan    | 1980-01-10 |

**Figure 13-1.** A *TableView* showing a list of persons

TableView is a powerful, but not simple, control. You need to write a few lines of code to use even the simplest TableView that displays some meaningful data to users. There are several classes involved in working with TableView. I will discuss these classes in detail when I discuss the different features of the TableView:

- TableView
- TableColumn
- TableRow
- TableCell
- TablePosition
- TableView(tableViewFocusModel)
- TableView(tableViewSelectionMode)

The TableView class represents a TableView control. The TableColumn class represents a column in a TableView. Typically, a TableView contains multiple instances of TableColumn. A TableColumn consists of cells, which are instances of the TableCell class. A TableColumn uses two properties to populate cells and render values in them. It uses a cell value factory to extract the value for its cells from the list of items. It uses a cell factory to render data in a cell. You must specify a cell value factory for a TableColumn to see some data in it. A TableColumn uses a default cell factory that knows how to render text and a graphic node.

The TableRow class inherits from the IndexedCell class. An instance of TableRow represents a row in a TableView. You would almost never use this class in an application unless you want to provide a customized implementation for rows. Typically, you customize cells, not rows.

An instance of the TableCell class represents a cell in a TableView. Cells are highly customizable. They display data from the underlying data model for the TableView. They are capable of displaying data as well as graphics.

The TableColumn, TableRow, and TableCell classes contain a tableView property that holds the reference of the TableView that contains them. The tableView property contains null when the TableColumn does not belong to a TableView.

A TablePosition represents the position of a cell. Its `getRow()` and `getColumn()` methods return the indices of the row and column, respectively, to which the cell belongs.

The TableViewFocusModel class is an inner static class of the TableView class. It represents the focus model for the TableView to manage focus for rows and cells.

The TableViewSelectionMode class is an inner static class of the TableView class. It represents the selection model for the TableView to manage selection for rows and cells.

Like ListView and TreeView controls, TableView is virtualized. It creates just enough cells to display the visible content. As you scroll through the content, the cells are recycled. This helps keep the number of nodes in the scene graph to a minimum. Suppose you have ten columns and 1,000 rows in a TableView and only ten rows are visible at a time. An inefficient approach would be to create 10,000 cells, one cell for each piece of data. The TableView creates only 100 cells, so it can display ten rows with ten columns. As you scroll through the content, the same 100 cells will be recycled to show the other visible rows. Virtualization makes it possible to use TableView with a large data model without performance penalty for viewing the data in a chunk.

For examples in this chapter, I will use the Person class from Chapter 11 on MVC. The Person class is in the `com.jdojo.mvc.model` package. Before I start discussing the TableView control in detail, I will introduce a `PersonTableUtil` class, as shown in Listing 13-1. I will reuse it several times in the examples presented. It has static methods to return an observable list of persona and instances of the TableColumn class to represent columns in a TableView.

**Listing 13-1.** A PersonTableUtil Utility Class

```

// PersonTableUtil.java
package com.jdojo.control;

import com.jdojo.mvc.model.Person;
import java.time.LocalDate;
import javafx.collections.FXCollections;
import javafx.collections.ObservableList;
import javafx.scene.control.TableColumn;
import javafx.scene.control.cell.PropertyValueFactory;

public class PersonTableUtil {
    /* Returns an observable list of persons */
    public static ObservableList<Person> getPersonList() {
        Person p1 = new Person("Ashwin", "Sharan", LocalDate.of(2012, 10, 11));
        Person p2 = new Person("Advik", "Sharan", LocalDate.of(2012, 10, 11));
        Person p3 = new Person("Layne", "Estes", LocalDate.of(2011, 12, 16));
        Person p4 = new Person("Mason", "Boyd", LocalDate.of(2003, 4, 20));
        Person p5 = new Person("Babalu", "Sharan", LocalDate.of(1980, 1, 10));
        return FXCollections.observableArrayList(p1, p2, p3, p4, p5);
    }

    /* Returns Person Id TableColumn */
    public static TableColumn<Person, Integer> getIdColumn() {
        TableColumn<Person, Integer> personIdCol = new TableColumn<>("Id");
        personIdCol.setCellValueFactory(new PropertyValueFactory<>("personId"));
        return personIdCol;
    }

    /* Returns First Name TableColumn */
    public static TableColumn<Person, String> getFirstNameColumn() {
        TableColumn<Person, String> fNameCol = new TableColumn<>("First Name");
        fNameCol.setCellValueFactory(new PropertyValueFactory<>("firstName"));
        return fNameCol;
    }

    /* Returns Last Name TableColumn */
    public static TableColumn<Person, String> getLastNameColumn() {
        TableColumn<Person, String> lastNameCol = new TableColumn<>("Last Name");
        lastNameCol.setCellValueFactory(new PropertyValueFactory<>("lastName"));
        return lastNameCol;
    }

    /* Returns Birth Date TableColumn */
    public static TableColumn<Person, LocalDate> getBirthDateColumn() {
        TableColumn<Person, LocalDate> bDateCol =
            new TableColumn<>("Birth Date");
        bDateCol.setCellValueFactory(new PropertyValueFactory<>("birthDate"));
        return bDateCol;
    }
}

```

Subsequent sections will walk you through the steps to display and edit data in a TableView.

## Creating a *TableView*

In the following example, you will use the `TableView` class to create a `TableView` control. `TableView` is a parameterized class, which takes the type of items the `TableView` contains. Optionally, you can pass the model into its constructor that supplies the data. The constructor creates a `TableView` without a model. The following statement creates a `TableView` that will use objects of the `Person` class as its items:

```
TableView<Person> table = new TableView<>();
```

When you add the above `TableView` to a scene, it displays a placeholder, as shown in Figure 13-2. The placeholder lets you know that you need to add columns to the `TableView`. There must be at least one visible leaf column in the `TableView` data.

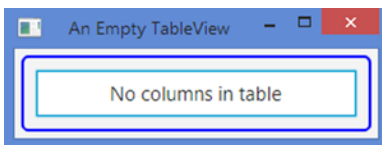

**Figure 13-2.** A `TableView` with no columns and data showing a placeholder

You would use another constructor of the `TableView` class to specify the model. It accepts an observable list of items. The following statement passes an observable list of `Person` objects as the initial data for the `TableView`:

```
TableView<Person> table = new TableView<>(PersonTableUtil.getPersonList());
```

## Adding Columns to a *TableView*

An instance of the `TableColumn` class represents a column in a `TableView`. A `TableColumn` is responsible for displaying and editing the data in its cells. A `TableColumn` has a header that can display header text, a graphic, or both. You can have a context menu for a `TableColumn`, which is displayed when the user right-clicks inside the column header. Use the `contextMenu` property to set a context menu.

The `TableColumn<S, T>` class is a generic class. The `S` parameter is the items type, which is of the same type as the parameter of the `TableView`. The `T` parameter is the type of data in all cells of the column. For example, an instance of the `TableColumn<Person, Integer>` may be used to represent a column to display the ID of a `Person`, which is of `int` type; an instance of the `TableColumn<Person, String>` may be used to represent a column to display the *first name* of a person, which is of `String` type. The following snippet of code creates a `TableColumn` with `First Name` as its header text:

```
TableColumn<Person, String> fNameCol = new TableColumn<>("First Name");
```

A `TableColumn` needs to know how to get the value (or data) for its cells from the model. To populate the cells, you need to set the `cellValueFactory` property of the `TableColumn`. If the model for a `TableView` contains objects of a class that is based on JavaFX properties, you can use an object of the `PropertyValueFactory` class as

the cell value factory, which takes the property name. It reads the property value from the model and populates all of the cells in the column, as in the following code:

```
// Use the firstName property of Person object to populate the column cells
PropertyValueFactory<Person, String> fNameCellValueFactory =
    new PropertyValueFactory<>("firstName");
fNameCol.setCellValueFactory(fNameCellValueFactory);
```

You need to create a `TableColumn` object for each column in the `TableView` and set its cell value factory property. The next section will explain what to do if your item class is not based on JavaFX properties or you want to populate the cells with computed values.

The last step in setting up a `TableView` is to add `TableColumns` to its list of columns. A `TableView` stores references of its columns in an `ObservableList<TableColumn>` whose reference can be obtained using the `getColumns()` method of the `TableView`:

```
// Add the First Name column to the TableView
table.getColumns().add(fNameCol);
```

That is all it takes to use a `TableView` in its simplest form, which is not so “simple” after all! The program in Listing 13-2 shows how to create a `TableView` with a model and add columns to it. It uses the `PersonTableUtil` class to get the list of persons and columns. The program displays a window as shown in Figure 13-3.

**Listing 13-2.** Using `TableView` in Its Simplest Form

```
// SimplestTableView.java
package com.jdojo.control;

import com.jdojo.mvc.model.Person;
import javafx.application.Application;
import javafx.scene.Scene;
import javafx.scene.control.TableView;
import javafx.scene.layout.VBox;
import javafx.stage.Stage;

public class SimplestTableView extends Application {
    public static void main(String[] args) {
        Application.launch(args);
    }

    @Override
    public void start(Stage stage) {
        // Create a TableView with a list of persons
        TableView<Person> table = new TableView<>(PersonTableUtil.getPersonList());

        // Add columns to the TableView
        table.getColumns().addAll(PersonTableUtil.getIdColumn(),
            PersonTableUtil.getFirstNameColumn(),
            PersonTableUtil.getLastNameColumn(),
            PersonTableUtil.getBirthDateColumn());
    }
}
```

```

VBox root = new VBox(table);
root.setStyle("-fx-padding: 10;" +
             "-fx-border-style: solid inside;" +
             "-fx-border-width: 2;" +
             "-fx-border-insets: 5;" +
             "-fx-border-radius: 5;" +
             "-fx-border-color: blue;");

Scene scene = new Scene(root);
stage.setScene(scene);
stage.setTitle("Simplest TableView");
stage.show();
}
}

```



**Figure 13-3.** A window with a `TableView` that displays four columns and five rows

`TableView` supports nesting of columns. For example, you can have two columns, `First` and `Last`, nested inside a `Name` column. A `TableColumn` stores the list of nested columns in an observable list whose reference can be obtained using the `getColumns()` method of the `TableColumn` class. The innermost nested columns are known as *leaf columns*. You need to add the cell value factories for the leaf columns. Nested columns only provide visual effects. The following snippet of code creates a `TableView` and adds an `Id` column and two leaf columns, `First` and `Last`, that are nested in the `Name` column. The resulting `TableView` is shown in Figure 13-4. Note that you add the topmost columns to the `TableView`, not the nested columns. `TableView` takes care of adding all nested columns for the topmost columns. There is no limit on the level of column nesting.

```

// Create a TableView with data
TableView<Person> table = new TableView<>(PersonTableUtil.getPersonList());

// Create leaf columns - Id, First and Last
TableColumn<Person, String> idCol = new TableColumn<>("Id");
idCol.setCellValueFactory(new PropertyValueFactory<>("personId"));

TableColumn<Person, String> fNameCol = new TableColumn<>("First");
fNameCol.setCellValueFactory(new PropertyValueFactory<>("firstName"));

```

```

TableColumn<Person, String> lNameCol = new TableColumn<>("Last");
lNameCol.setCellValueFactory(new PropertyValueFactory<>("lastName"));

// Create Name column and nest First and Last columns in it
TableColumn<Person, String> nameCol = new TableColumn<>("Name");
nameCol.getColumns().addAll(fNameCol, lNameCol);

// Add columns to the TableView
table.getColumns().addAll(idCol, nameCol);

```

| Id | Name   |        |
|----|--------|--------|
|    | First  | Last   |
| 1  | Ashwin | Sharan |
| 2  | Advik  | Sharan |
| 3  | Layne  | Estes  |
| 4  | Mason  | Boyd   |
| 5  | Babalu | Sharan |

**Figure 13-4.** A *TableView* with nested columns

The following methods in the *TableView* class provide information about visible leaf columns:

```

TableColumn<S,?> getVisibleLeafColumn(int columnIndex)
ObservableList<TableColumn<S,?>> getVisibleLeafColumns()
int getVisibleLeafIndex(TableColumn<S,?> column)

```

The `getVisibleLeafColumn()` method returns the reference of the column for the specified column index. The column index is counted only for visible leaf column and the index starts at zero. The `getVisibleLeafColumns()` method returns an observable list of all visible leaf columns. The `getVisibleLeafIndex()` method returns the column reference for the specified column index of a visible leaf column.

## Customizing *TableView* Placeholder

*TableView* displays a placeholder when it does not have any visible leaf columns or content. Consider the following snippet of code that creates a *TableView* and adds columns to it:

```

TableView<Person> table = new TableView<>();
table.getColumns().addAll(PersonTableUtil.getIdColumn(),
    PersonTableUtil.getFirstNameColumn(),
    PersonTableUtil.getLastNameColumn(),
    PersonTableUtil.getBirthDateColumn());

```

Figure 13-5 shows the results of the above *TableView*. Columns and a placeholder are displayed, indicating that the *TableView* does not have data.



| Id                  | First Name | Last Name | Birth Date |
|---------------------|------------|-----------|------------|
| No content in table |            |           |            |

**Figure 13-5.** A *TableView* control with columns and no data

You can replace the built-in placeholder using the `placeholder` property of the *TableView*. The value for the property is an instance of the *Node* class. The following statement sets a *Label* with a generic message as a placeholder:

```
table.setPlaceholder(new Label("No visible columns and/or data exist."));
```

You can set a custom placeholder to inform the user of the specific condition that resulted in showing no data in the *TableView*. The following statement uses binding to change the placeholder as the conditions change:

```
table.placeholderProperty().bind(
    new When(new SimpleIntegerProperty(0)
        .isEqualTo(table.getVisibleLeafColumns().size()))
        .then(new When(new SimpleIntegerProperty(0)
            .isEqualTo(table.getItems().size()))
            .then(new Label("No columns and data exist."))
            .otherwise(new Label("No columns exist.")))
        .otherwise(new When(new SimpleIntegerProperty(0)
            .isEqualTo(table.getItems().size()))
            .then(new Label("No data exist."))
            .otherwise((Label)null)));
```

## Populating a *TableColumn* with Data

Cells in a row of a *TableView* contain data related to an item such as a person, a book, and so forth. Data for some cells in a row may come directly from the attributes of the item or they may be computed.

*TableView* has an `items` property of the `ObservableList<S>` type. The generic type *S* is the same as the generic type of the *TableView*. It is the data model for the *TableView*. Each element in the `items` list represents a row in the *TableView*. Adding a new item to the `items` list adds a new row to the *TableView*. Deleting an item from the `items` list deletes the corresponding row from the *TableView*.

---

■ **Tip** Whether updating an item in the `items` list updates the corresponding data in the *TableView* depends on how the cell value factory for the column is set up. I will discuss examples of both kinds in this section.

---

The following snippet of code creates a *TableView* in which a row represents a *Person* object. It adds data for two rows:

```
TableView<Person> table = new TableView<>();

Person p1 = new Person("John", "Jacobs", null);
Person p2 = new Person("Donna", "Duncan", null);
table.getItems().addAll(p1, p2);
```

Adding items to a `TableView` is useless unless you add columns to it. Among several other things, a `TableColumn` object defines:

- Header text and graphic for the column
- A cell value factory to populate the cells in the column

The `TableColumn` class gives you full control over how cells in a column are populated. The `cellValueFactory` property of the `TableColumn` class is responsible for populating cells of the column. A cell value factory is an object of the `Callback` class, which receives a `TableColumn.CellDataFeatures` object and returns an `ObservableValue`.

The `CellDataFeatures` class is a static inner class of the `TableColumn` class, which wraps the reference of the `TableView`, `TableColumn`, and the item for the row for which the cells of the column are being populated. Use the `getTableView()`, `getTableColumn()`, and `getValue()` methods of the `CellDataFeatures` class to get the reference of the `TableView`, `TableColumn`, and the item for the row, respectively.

When the `TableView` needs the value for a cell, it calls the `call()` method of the cell value factory object of the column to which the cell belongs. The `call()` method is supposed to return the reference of an `ObservableValue` object, which is monitored for any changes. The return `ObservableValue` object may contain any type of object. If it contains a node, the node is displayed as a graphic in the cell. Otherwise, the `toString()` method of the object is called and the returned string is displayed in the cell.

The following snippet of code creates a cell value factory using an anonymous class. The factory returns the reference of the `firstName` property of the `Person` class. Note that a JavaFX property is an `ObservableValue`.

```
import static javafx.scene.control.TableColumn.CellDataFeatures;
...
// Create a String column with the header "First Name" for Person object
TableColumn<Person, String> fNameCol = new TableColumn<>("First Name");

// Create a cell value factory object
Callback<CellDataFeatures<Person, String>, ObservableValue<String>> fNameCellFactory =
new Callback<CellDataFeatures<Person, String>, ObservableValue<String>>() {
@Override
public ObservableValue<String> call(CellDataFeatures<Person, String> cellData) {
    Person p = cellData.getValue();
    return p.firstNameProperty();
}};

// Set the cell value factory
fNameCol.setCellValueFactory(fNameCellFactory);
```

Using a lambda expression to create and set a cell value factory comes in handy. The above snippet of code can be written as follows:

```
TableColumn<Person, String> fNameCol = new TableColumn<>("First Name");
fNameCol.setCellValueFactory(cellData -> cellData.getValue().firstNameProperty());
```

When a JavaFX property supplies values for cells in a column, creating the cell value factory is easier if you use an object of the `PropertyValueFactory` class. You need to pass the name of the JavaFX property to its constructor. The following snippet of code does the same as the code shown above. You would take this approach to create `TableColumn` objects inside the utility methods in the `PersonTableUtil` class.

```
TableColumn<Person, String> fNameCol = new TableColumn<>("First Name");
fNameCol.setCellValueFactory(new PropertyValueFactory<>("firstName"));
```

---

■ **Tip** Using JavaFX properties as the value supplied for cells has a big advantage. The `TableView` keeps the value in the property and the cell in sync. Changing the property value in the model automatically updates the value in the cell.

---

`TableColumn` also supports POJO (Plain Old Java Object) as items in the `TableView`. The disadvantage is that when the model is updated, the cell values are not automatically updated. You use the same `PropertyValueFactory` class to create the cell value factory. The class will look for the public getter and setter methods with the property name you pass. If only the getter method is found, the cell will be read-only. For an `xxx` property, it tries looking for `getXxx()` and `setXxx()` methods using the JavaBeans naming conventions. If the type of `xxx` is boolean, it also looks for the `isXxx()` method. If a getter or a setter method is not found, a runtime exception is thrown. The following snippet of code creates a column with the header text `Age Category`:

```
TableColumn<Person, Person.AgeCategory> ageCategoryCol =
    new TableColumn<>("Age Category");
ageCategoryCol.setCellValueFactory(new PropertyValueFactory<>("ageCategory"));
```

It indicates that the items type is `Person` and the column type is `Person.AgeCategory`. It passes `ageCategory` as the property name into the constructor of the `PropertyValueFactory` class. First, the class will look for an `ageCategory` property in the `Person` class. The `Person` class does not have this property. Therefore, it will try using `Person` class as a POJO for this property. Then it will look for `getAgeCategory()` and `setAgeCategory()` methods in the `Person` class. It finds only the getter method, `getAgeCategory()`, and hence, it will make the column read-only.

The values in the cells of a column do not necessarily have to come from JavaFX or POJO properties. They can be computed using some logic. In such cases, you need to create a custom cell value factory and return a `ReadOnlyXxxWrapper` object that wraps the computed value. The following snippet of code creates an `Age` column that displays a computed age in years:

```
TableColumn<Person, String> ageCol = new TableColumn<>("Age");
ageCol.setCellValueFactory(cellData -> {
    Person p = cellData.getValue();
    LocalDate dob = p.getBirthDate();
    String ageInYear = "Unknown";
    if (dob != null) {
        long years = YEARS.between(dob, LocalDate.now());
        if (years == 0) {
            ageInYear = "< 1 year";
        } else if (years == 1) {
            ageInYear = years + " year";
        } else {
            ageInYear = years + " years";
        }
    }
    return new ReadOnlyStringWrapper(ageInYear);
});
```

This completes the different ways of setting the cell value factory for cells of a column in a `TableView`. The program in Listing 13-3 creates cell value factories for JavaFX properties, a POJO property, and a computed value. It displays a window as shown in Figure 13-6.

**Listing 13-3.** Setting Cell Value Factories for Columns

```
// TableViewDataTest.java
package com.jdojo.control;

import com.jdojo.mvc.model.Person;
import javafx.application.Application;
import javafx.beans.property.ReadOnlyStringWrapper;
import javafx.scene.Scene;
import javafx.scene.control.TableColumn;
import javafx.scene.control.TableView;
import javafx.scene.control.cell.PropertyValueFactory;
import java.time.LocalDate;
import javafx.scene.layout.HBox;
import javafx.stage.Stage;
import static java.time.temporal.ChronoUnit.YEARS;

public class TableViewDataTest extends Application {
    public static void main(String[] args) {
        Application.launch(args);
    }

    @Override
    @SuppressWarnings("unchecked")
    public void start(Stage stage) {
        // Create a TableView with data
        TableView<Person> table =
            new TableView<>(PersonTableUtil.getPersonList());

        // Create an "Age" computed column
        TableColumn<Person, String> ageCol = new TableColumn<>("Age");
        ageCol.setCellValueFactory(cellData -> {
            Person p = cellData.getValue();
            LocalDate dob = p.getBirthDate();
            String ageInYear = "Unknown";

            if (dob != null) {
                long years = YEARS.between(dob, LocalDate.now());
                if (years == 0) {
                    ageInYear = "< 1 year";
                } else if (years == 1) {
                    ageInYear = years + " year";
                } else {
                    ageInYear = years + " years";
                }
            }
            return new ReadOnlyStringWrapper(ageInYear);
        });
    }
}
```

```

// Create an "Age Cotegory" column
TableColumn<Person, Person.AgeCategory> ageCategoryCol =
    new TableColumn<>("Age Category");
ageCategoryCol.setCellValueFactory(
    new PropertyValueFactory<>("ageCategory"));

// Add columns to the TableView
table.getColumns().addAll(PersonTableUtil.getIdColumn(),
    PersonTableUtil.getFirstNameColumn(),
    PersonTableUtil.getLastNameColumn(),
    PersonTableUtil.getBirthDateColumn(),
    ageCol,
    ageCategoryCol);

HBox root = new HBox(table);
root.setStyle("-fx-padding: 10;" +
    "-fx-border-style: solid inside;" +
    "-fx-border-width: 2;" +
    "-fx-border-insets: 5;" +
    "-fx-border-radius: 5;" +
    "-fx-border-color: blue;");

Scene scene = new Scene(root);
stage.setScene(scene);
stage.setTitle("Populating TableViews");
stage.show();
}
}

```

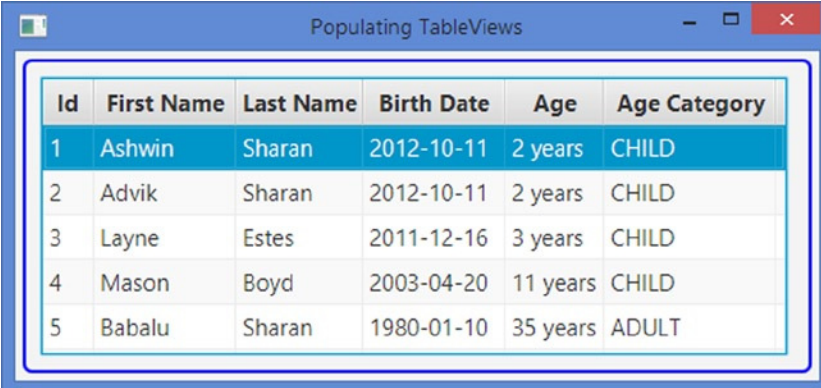

| Id | First Name | Last Name | Birth Date | Age      | Age Category |
|----|------------|-----------|------------|----------|--------------|
| 1  | Ashwin     | Sharan    | 2012-10-11 | 2 years  | CHILD        |
| 2  | Advik      | Sharan    | 2012-10-11 | 2 years  | CHILD        |
| 3  | Layne      | Estes     | 2011-12-16 | 3 years  | CHILD        |
| 4  | Mason      | Boyd      | 2003-04-20 | 11 years | CHILD        |
| 5  | Babalu     | Sharan    | 1980-01-10 | 35 years | ADULT        |

**Figure 13-6.** A TableView having columns for JavaFX properties, POJO properties, and computed values

Cells in a TableView can display text and graphics. If the cell value factory returns an instance of the Node class, which could be an ImageView, the cell displays it as graphic. Otherwise, it displays the string returned from the toString() method of the object. It is possible to display other controls and containers in cells. However, a TableView is not meant for that and such uses are discouraged. Sometimes using a specific type of control in a cell, for example, a check box, to show or edit a boolean value provides a better user experience. I will cover such customization of cells shortly.

## Using a *Map* as Items in a *TableView*

Sometimes data in a row for a *TableView* may not map to a domain object, for example, you may want to display the result set of a dynamic query in a *TableView*. The items list consists of an observable list of *Map*. A *Map* in the list contains values for all columns in the row. You can define a custom cell value factory to extract the data from the *Map*. The *MapValueFactory* class is especially designed for this purpose. It is an implementation of the cell value factory, which reads data from a *Map* for a specified key.

The following snippet of code creates a *TableView* of *Map*. It creates an *Id* column and sets an instance of the *MapValueFactory* class as its cell value factory specifying the *idColumnKey* as the key that contains the value for the *Id* column. It creates a *Map* and populates the *Id* column using the *idColumnKey*. You need to repeat these steps for all columns and rows.

```
TableView<Map> table = new TableView<>();

// Define the column, its cell value factory and add it to the TableView
String idColumnKey = "id";
TableColumn<Map, Integer> idCol = new TableColumn<>("Id");
idCol.setCellValueFactory(new MapValueFactory<>(idColumnKey));
table.getColumns().add(idCol);

// Create and populate a Map an item
Map row1 = new HashMap();
row1.put(idColumnKey, 1);

// Add the Map to the TableView items list
table.getItems().add(row1);
```

The program in Listing 13-4 shows how to use the *MapValueFactory* as the cell value factory for columns in a *TableView*. It displays the person's data returned by the *getPersonList()* method in the *PersonTableUtil* class.

### **Listing 13-4.** Using *MapValueFactory* as a Cell Value Factory for Cells in a *TableView*

```
// TableViewMapDataTest.java
package com.jdojo.control;

import com.jdojo.mvc.model.Person;
import javafx.application.Application;
import javafx.scene.Scene;
import javafx.scene.control.TableColumn;
import javafx.scene.control.TableView;
import java.time.LocalDate;
import java.util.HashMap;
import java.util.Map;
import javafx.collections.FXCollections;
import javafx.collections.ObservableList;
import javafx.scene.control.cell.MapValueFactory;
import javafx.scene.layout.HBox;
import javafx.stage.Stage;
```

```

public class TableViewMapDataTest extends Application {
    private final String idColumnKey = "id";
    private final String firstNameColumnKey = "firstName";
    private final String lastNameColumnKey = "lastName";
    private final String birthDateColumnKey = "birthDate";

    public static void main(String[] args) {
        Application.launch(args);
    }

    @Override
    public void start(Stage stage) {
        TableView<Map> table = new TableView<>();
        ObservableList<Map<String, Object>> items = this.getMapData();
        table.getItems().addAll(items);
        this.addColumns(table);

        HBox root = new HBox(table);
        root.setStyle("-fx-padding: 10;" +
            "-fx-border-style: solid inside;" +
            "-fx-border-width: 2;" +
            "-fx-border-insets: 5;" +
            "-fx-border-radius: 5;" +
            "-fx-border-color: blue;");

        Scene scene = new Scene(root);
        stage.setScene(scene);
        stage.setTitle("Using a Map as items in a TableView");
        stage.show();
    }

    public ObservableList<Map<String, Object>> getMapData() {
        ObservableList<Map<String, Object>> items =
            FXCollections.<Map<String, Object>>observableArrayList();

        // Extract the person data, add the data to a Map, and add the Map to
        // the items list
        ObservableList<Person> persons = PersonTableUtil.getPersonList();
        for(Person p : persons) {
            Map<String, Object> map = new HashMap<>();
            map.put(idColumnKey, p.getPersonId());
            map.put(firstNameColumnKey, p.getFirstName());
            map.put(lastNameColumnKey, p.getLastName());
            map.put(birthDateColumnKey, p.getBirthDate());
            items.add(map);
        }

        return items;
    }
}

```

```

@SuppressWarnings("unchecked")
public void addColumns(TableViewController table) {
    TableColumn<Map, Integer> idCol = new TableColumn<>("Id");
    idCol.setCellValueFactory(new MapValueFactory<>(idColumnKey));

    TableColumn<Map, String> firstNameCol = new TableColumn<>("First Name");
    firstNameCol.setCellValueFactory(new MapValueFactory<>(firstNameColumnKey));

    TableColumn<Map, String> lastNameCol = new TableColumn<>("Last Name");
    lastNameCol.setCellValueFactory(new MapValueFactory<>(lastNameColumnKey));

    TableColumn<Map, LocalDate> birthDateCol = new TableColumn<>("Birth Date");
    birthDateCol.setCellValueFactory(new MapValueFactory<>(birthDateColumnKey));

    table.getColumns().addAll(idCol, firstNameCol, lastNameCol, birthDateCol);
}
}

```

## Showing and Hiding Columns

By default, all columns in a `TableViewController` are visible. The `TableColumn` class has a `visible` property to set the visibility of a column. If you turn off the visibility of a parent column, a column with nested columns, all of its nested columns will also be invisible:

```

TableColumn<Person, String> idCol = new TableColumn<>("Id");

// Make the Id column invisible
idCol.setVisible(false);
...
// Make the Id column visible
idCol.setVisible(true);

```

Sometimes you may want to let the user control the visibility of columns. The `TableViewController` class has a `tableMenuButtonVisible` property. If it is set to `true`, a menu button is displayed in the header area:

```

// Create a TableViewController
TableViewController<Person> table = create the TableViewController here...

// Make the table menu button visible
table.setTableMenuButtonVisible(true);

```

Clicking the menu button displays a list of all leaf columns. Columns are displayed as radio menu items that can be used to toggle their visibility. Figure 13-7 shows a `TableViewController` with four columns. Its `tableMenuButtonVisible` property is set to `true`. The figure shows a menu with all column names with a check mark. The menu is displayed when the menu button is clicked. The check marks beside the column names indicate that the columns are visible. Clicking the column name toggles its visibility.



| Id ▲4 | First Name ▲ | Last Name ▼ | Birth Date ▲ |
|-------|--------------|-------------|--------------|
| 2     | Advik        | Sharan      | 2012-10-11   |
| 1     | Ashwin       | Sharan      | 2012-10-11   |
| 5     | Babalu       | Sharan      | 1980-01-10   |
| 3     | Layne        | Estes       | 2011-12-16   |
| 4     | Mason        | Boyd        | 2003-04-20   |

**Figure 13-7.** A *TableView* with menu button to toggle the visibility of columns

## Reordering Columns in a *TableView*

You can rearrange columns in a *TableView* two ways:

- By dragging and dropping columns to a different position
- By changing their positions in the observable list of returned by the `getColumns()` method of the *TableView* class

The first option is available by default. The user needs to drag and drop a column at the new position. When a column is reordered, its position in the columns list is changed. The second option will reorder the column directly in the columns list.

There is no easy way to disable the default column-reordering feature. If you want to disable the feature, you would need to add a `ChangeListener` to the `ObservableList` returned by the `getColumns()` method of the *TableView*. When a change is reported, reset the columns so they are in the original order again.

## Sorting Data in a *TableView*

*TableView* has built-in support for sorting data in columns. By default, it allows users to sort data by clicking column headers. It also supports sorting data programmatically. You can also disable sorting for a column or all columns in a *TableView*.

### Sorting Data by Users

By default, data in all columns in a *TableView* can be sorted. Users can sort data in columns by clicking the column headers. The first click sorts the data in ascending order. The second click sorts the data in descending order. The third click removes the column from the sort order list.

By default, single column sorting is enabled. That is, if you click a column, the records in the *TableView* are sorted based on the data only in the clicked column. To enable multicolumn sorting, you need to press the `Shift` key while clicking the headers of the columns to be sorted.

*TableView* displays visual clues in the headers of the sorted columns to indicate the sort type and the sort order. By default, a triangle is displayed in the column header indicating the sort type. It points upward for ascending sort type and downward for descending sort type. The sort order of a column is indicated by dots or a number. Dots are used for the first three columns in the sort order list. A number is used for the fourth column onward. For example, the first column in the sort order list displays one dot, the second two dots, the third three dots, the fourth a number 4, the fifth a number 5, and so forth.

Figure 13-8 shows a `TableView` with four columns. The column headers are showing the sort type and sort orders. The sort types are descending for Last Name and ascending for others. The sort orders are 1, 2, 3, and 4 for Last Name, First Name, Birth Date, and Id, respectively. Notice that dots are used for the sort orders in the first three columns and a number 4 is used for the Id column because it is fourth on the sort order list. This sorting is achieved by clicking column headers in the following order: Last Name (twice), First Name, Birth Date, and Id.

| Id | First Name | Last Name | Birth Date |   |
|----|------------|-----------|------------|---|
| 1  | Ashwin     | Sharan    | 2012-10-11 | <ul style="list-style-type: none"> <li>✓ Id</li> <li>✓ First Name</li> <li>✓ Last Name</li> <li>✓ Birth Date</li> </ul> |
| 2  | Advik      | Sharan    | 2012-10-11 |   |
| 3  | Layne      | Estes     | 2011-12-16 |   |
| 4  | Mason      | Boyd      | 2003-04-20 |   |
| 5  | Babalu     | Sharan    | 1980-01-10 |   |

**Figure 13-8.** Column headers showing the sort type and sort order

## Sorting Data Programmatically

Data in columns can be sorted programmatically. The `TableView` and `TableColumn` classes provide a very powerful API for sorting. The sorting API consists of several properties and methods in the two classes. Every part and every stage of sorting are customizable. The following sections describe the API with examples.

### Making a Column Sortable

The `sortable` property of a `TableColumn` determines whether the column is sortable. By default, it is set to `true`. Set it to `false` to disable the sorting for a column:

```
// Disable sorting for fNameCol column
fNameCol.setSortable(false);
```

### Specifying the Sort Type of a Column

A `TableColumn` has a sort type, which can be ascending or descending. It is specified through the `sortType` property. The `ASCENDING` and `DESCENDING` constants of `TableColumn.SortType` enum represent the ascending and descending, respectively, sort types for columns. The default value for the `sortType` property is `TableColumn.SortType.ASCENDING`. The `DESCENDING` constant is set as follows:

```
// Set the sort type for fNameCol column to descending
fNameCol.setSortType(TableColumn.SortType.DESCENDING);
```

## Specifying the *Comparator* for a Column

A `TableColumn` uses a `Comparator` to sort its data. You can specify the `Comparator` for a `TableColumn` using its `comparator` property. The comparator is passed in the objects in two cells being compared. A `TableColumn` uses a default `Comparator`, which is represented by the constant `TableColumn.DEFAULT_COMPARATOR`.

The default comparator compares data in two cells using the following rules:

- It checks for null values. The null values are sorted first. If both cells have null, they are considered equal.
- If the first value being compared is an instance of the `Comparable` interface, it calls the `compareTo()` method of the first object passing the second object as an argument to the method.
- If neither of the above two conditions are true, it converts the two objects into strings calling their `toString()` methods and uses a `Collator` to compare the two `String` values.

In most cases, the default comparator is sufficient. The following snippet of code uses a custom comparator for a `String` column that compares only the first characters of the cell data:

```
TableColumn<Person, String> fNameCol = new TableColumn<>("First Name");
...
// Set a custom comparator
fNameCol.setComparator((String n1, String n2) -> {
    if (n1 == null && n2 == null) {
        return 0;
    }

    if (n1 == null) {
        return -1;
    }

    if (n2 == null) {
        return 1;
    }

    String c1 = n1.isEmpty()? n1:String.valueOf(n1.charAt(0));
    String c2 = n2.isEmpty()? n2:String.valueOf(n2.charAt(0));
    return c1.compareTo(c2);
});
```

## Specifying the Sort Node for a Column

The `TableColumn` class contains a `sortNode` property, which specifies a node to display a visual clue in the column header about the current sort type and sort order for the column. The node is rotated by 180 degrees when the sort type is ascending. The node is invisible when the column is not part of the sort. By default, it is null and the `TableColumn` provides a triangle as the sort node.

## Specifying the Sort Order of Columns

The `TableView` class contains several properties that are used in sorting. To sort columns, you need to add them to sort order list of the `TableView`. The `sortOrder` property specifies the sort order. It is an `ObservableList` of `TableColumn`. The order of a `TableColumn` in the list specifies the order of the column in the sort. Rows are sorted based on the first column in the list. If values in two rows in the column are equal, the second column in the sort order list is used to determine the sort order of the two rows and so on.

The following snippet of code adds two columns to a `TableView` and specifies their sort order. Notice that both columns will be sorted in ascending order, which is the default sort type. If you want to sort them in descending order, set their `sortType` property as follows:

```
// Create a TableView with data
TableView<Person> table = new TableView<>(PersonTableUtil.getPersonList());

TableColumn<Person, String> lNameCol = PersonTableUtil.getLastNameColumn();
TableColumn<Person, String> fNameCol = PersonTableUtil.getFirstNameColumn();

// Add columns to the TableView
table.getColumns().addAll(lNameCol, fNameCol );

// Add columns to the sort order to sort by last name followed by first name
table.getSortOrder().addAll(lNameCol, fNameCol);
```

The `sortOrder` property of the `TableView` is monitored for changes. If it is modified, the `TableView` is sorted immediately based on the new sort order. Adding a column to a sort order list does not guarantee inclusion of the column in sorting. The column must also be sortable to be included in sorting. The `sortType` property of the `TableColumn` is also monitored for changes. Changing the sort type of a column, which are in the sort order list, resorts the `TableView` data immediately.

## Getting the Comparator for a *TableView*

`TableView` contains a read-only `comparator` property, which is a `Comparator` based on the current sort order list. You rarely need to use this `Comparator` in your code. If you pass two `TableView` items to the `compare()` method of the `Comparator`, it will return a negative integer, zero, or a positive integer indicating that the first item is less than, equal to, or greater than the second item, respectively.

Recall that `TableColumn` also has a `comparator` property, which is used to specify how to determine the order of values in the cells of the `TableColumn`. The `comparator` property of the `TableView` combines the `comparator` properties of all `TableColumns` in its sort order list.

## Specifying the Sort Policy

A `TableView` has a sort policy to specify how the sorting is performed. It is a `Callback` object. The `TableView` is passed in as an argument to the `call()` method. The method returns `true` if the sorting succeeds. It returns `false` or `null` if the sorting fails.

The `TableView` class contains a `DEFAULT_SORT_POLICY` constant, which is used as a default sort policy for a `TableView`. It sorts the items list of the `TableView` using its `comparator` property. Specify a sort policy to take full charge of the sorting algorithm. The `call()` method of the sort policy `Callback` object will perform the sorting of the items of the `TableView`.

As a trivial example, setting the sort policy to `null` will disable the sorting, as no sorting will be performed when sorting is requested by the user or program:

```
TableView<Person> table = ...

// Disable sorting for the TableView
table.setSortPolicy(null);
```

Sometimes it is useful to disable sorting temporarily for performance reasons. Suppose you have a sorted `TableView` with a large number of items and you want to make several changes to the sort order list. Every change in the sort order list will trigger a sort on the items. In this case, you may disable the sorting by setting the sort policy to `null`, make all your changes, and enable the sorting by restoring the original sort policy. A change in the sort policy triggers an immediate sort. This technique will sort the items only once:

```
TableView<Person> table = ...
...
// Store the current sort policy
Callback<TableView<Person>, Boolean> currentSortPolicy = table.getSortPolicy();

// Disble the sorting
table.setSortPolicy(null)

// Make all changes that might need or trigger sorting
...

// Restore the sort policy that will sort the data once immediately
table.setSortPolicy(currentSortPolicy);
```

## Sorting Data Manually

`TableView` contains a `sort()` method that sorts the items in the `TableView` using the current sort order list. You may call this method to sort items after adding a number of items to a `TableView`. This method is automatically called when the sort type of a column, the sort order, or sort policy changes.

## Handling Sorting Event

`TableView` fires a `SortEvent` when it receives a request for sorting and just before it applies the sorting algorithm to its items. Add a `SortEvent` listener to perform any action before the actual sorting is performed:

```
TableView<Person> table = ...
table.setOnSort(e -> {/* Code to handle the sort event */});
```

If the `SortEvent` is consumed, the sorting is aborted. If you want to disable sorting for a `TableView`, consume the `SortEvent` as follows:

```
// Disable sorting for the TableView
table.setOnSort(e -> e.consume());
```

## Disabling Sorting for a TableView

There are several ways you can disable sorting for a TableView.

- Setting the `sortable` property for a `TableColumn` disables sorting only for that column. If you set the `sortable` property to `false` for all columns in a `TableView`, the sorting for the `TableView` is disabled.
- You can set the sort policy for the `TableView` to `null`.
- You can consume the `SortEvent` for the `TableView`.
- Technically, it is possible, though not recommended, to override the `sort()` method of the `TableView` class and provide an empty body for the method.

The best way to disable sorting partially or completely for a `TableView` is to disable sorting for some or all of its columns.

## Customizing Data Rendering in Cells

A cell in a `TableColumn` is an instance of the `TableCell` class, which displays the data in the cell. A `TableCell` is a `Labeled` control, which is capable of displaying text, a graphic, or both.

You can specify a cell factory for a `TableColumn`. The job of a cell factory is to render the data in the cell. The `TableColumn` class contains a `cellFactory` property, which is a `Callback` object. Its `call()` method is passed in the reference of the `TableColumn` to which the cell belongs. The method returns an instance of `TableCell`. The `updateItem()` method of the `TableCell` is overridden to provide the custom rendering of the cell data.

`TableColumn` uses a default cell factory if its `cellFactory` property is not specified. The default cell factory displays the cell data depending on the type of the data. If the cell data comprise a node, the data are displayed in the `graphic` property of the cell. Otherwise, the `toString()` method of the cell data is called and the returned string is displayed in the `text` property of the cell.

Up to this point, you have been using a list of `Person` objects as the data model in the examples for displaying data in a `TableView`. The Birth Date column is formatted as `yyyy-mm-dd`, which is the default ISO date format return by the `toString()` method of the `LocalDate` class. If you would like to format birth dates in the `mm/dd/yyyy` format, you can achieve this by setting a custom cell factory for the Birth Date column:

```
TableColumn<Person, LocalDate> birthDateCol = ...;
birthDateCol.setCellFactory (col -> {
    TableCell<Person, LocalDate> cell = new TableCell<Person, LocalDate>() {
        @Override
        public void updateItem(LocalDate item, boolean empty) {
            super.updateItem(item, empty);

            // Cleanup the cell before populating it
            this.setText(null);
            this.setGraphic(null);
        }
    };
});
```

```

        if (!empty) {
            // Format the birth date in mm/dd/yyyy format
            String formattedDob =
                DateTimeFormatter.ofPattern("MM/dd/yyyy").format(item);
            this.setText(formattedDob);
        }
    };
    return cell;
});

```

You can also use the above technique to display images in cells. In the `updateItem()` method, create an `ImageView` object for the image and display it using the `setGraphic()` method of the `TableCell`. `TableCell` contains `tableColumn`, `tableRow`, and `tableView` properties that store the references of its `TableColumn`, `TableRow`, and `TableView`, respectively. These properties are useful to access the item in the data model that represents the row for the cell.

If you replace the `if` statement in the above snippet of code with the following code, the Birth Date column displays the birth date and age category, for example, 10/11/2012 (BABY):

```

if (!empty) {
    String formattedDob = DateTimeFormatter.ofPattern("MM/dd/yyyy").format(item);

    if (this.getTableRow() != null ) {
        // Get the Person item for this cell
        int rowIndex = this.getTableRow().getIndex();
        Person p = this.getTableView().getItems().get(rowIndex);
        String ageCategory = p.getAgeCategory().toString();

        // Display birth date and age category together
        this.setText(formattedDob + " (" + ageCategory + ")");
    }
}

```

The following are subclasses of `TableCell` that render cell data in different ways. For example, a `CheckBoxTableCell` renders cell data in a check box and a `ProgressBarTableCell` renders a number using a progress bar:

- `CheckBoxTableCell`
- `ChoiceBoxTableCell`
- `ComboBoxTableCell`
- `ProgressBarTableCell`
- `TextFieldTableCell`

The following snippet of code creates a column labeled `Baby?` and sets a cell factory to display the value in a `CheckBoxTableCell`. The `forTableColumn(TableColumn<S, Boolean> col)` method of the `CheckBoxTableCell` class returns a `Callback` object that is used as a cell factory:

```
// Create a "Baby?" column
TableColumn<Person, Boolean> babyCol = new TableColumn<>("Baby?");
babyCol.setCellValueFactory(cellData -> {
    Person p = cellData.getValue();
    Boolean v = (p.getAgeCategory() == Person.AgeCategory.BABY);
    return new ReadOnlyBooleanWrapper(v);
});

// Set a cell factory that will use a CheckBox to render the value
babyCol.setCellFactory(CheckBoxTableCell.<Person>forTableColumn(babyCol));
```

Please explore the API documentation for other subclasses of the `TableCell` and how to use them. For example, you can display a combo box with a list of choices in the cells of a column. Users can select one of the choices as the cell data.

Listing 13-5 has a complete program to show how to use custom cell factories. It displays a window as shown in Figure 13-9. The program uses a cell factory to format the birth date in `mm/dd/yyyy` format and a cell factory to display whether a person is a baby using a check box.

**Listing 13-5.** Using a Custom Cell Factory for a `TableColumn`

```
// TableViewCellFactoryTest.java
package com.jdojo.control;

import com.jdojo.mvc.model.Person;
import javafx.application.Application;
import java.time.LocalDate;
import javafx.scene.Scene;
import javafx.scene.control.TableCell;
import javafx.scene.control.TableColumn;
import javafx.scene.control.TableView;
import javafx.scene.layout.HBox;
import javafx.stage.Stage;
import java.time.format.DateTimeFormatter;
import javafx.beans.property.ReadOnlyBooleanWrapper;
import javafx.scene.control.cell.CheckBoxTableCell;

public class TableViewCellFactoryTest extends Application {
    public static void main(String[] args) {
        Application.launch(args);
    }

    @Override
    @SuppressWarnings("unchecked")
    public void start(Stage stage) {
        TableView<Person> table = new TableView<>(PersonTableUtil.getPersonList());
```



```

// Create the birth date column
TableColumn<Person, LocalDate> birthDateCol =
    PersonTableUtil.getBirthDateColumn();

// Set a custom cell factory for Birth Date column
birthDateCol.setCellFactory(col -> {
    TableCell<Person, LocalDate> cell = new TableCell<Person, LocalDate>() {
        @Override
        public void updateItem(LocalDate item, boolean empty) {
            super.updateItem(item, empty);

            // Cleanup the cell before populating it
            this.setText(null);
            this.setGraphic(null);

            if (!empty) {
                String formattedDob =
                    DateTimeFormatter.ofPattern("MM/dd/yyyy")
                        .format(item);
                this.setText(formattedDob);
            }
        }
    };
    return cell;
});

// Create and configure the baby column
TableColumn<Person, Boolean> babyCol = new TableColumn<>("Baby?");
babyCol.setCellValueFactory(
    cellData -> {
        Person p = cellData.getValue();
        Boolean v =
            (p.getAgeCategory() == Person.AgeCategory.BABY);
        return new ReadOnlyBooleanWrapper(v);
    });

// Set a custom cell factory for the baby column
babyCol.setCellFactory(
    CheckBoxTableCell.<Person>forTableColumn(babyCol));

// Add columns to the table
table.getColumns().addAll(PersonTableUtil.getIdColumn(),
    PersonTableUtil.getFirstNameColumn(),
    PersonTableUtil.getLastNameColumn(),
    birthDateCol,
    babyCol);

HBox root = new HBox(table);
root.setStyle("-fx-padding: 10;" +
    "-fx-border-style: solid inside;" +
    "-fx-border-width: 2;" +

```

```

        "-fx-border-insets: 5;" +
        "-fx-border-radius: 5;" +
        "-fx-border-color: blue;");

    Scene scene = new Scene(root);
    stage.setScene(scene);
    stage.setTitle("Using a Custom Cell Factory for a TableColumn");
    stage.show();
}
}

```



| Id | First Name | Last Name | Birth Date | Baby?                               |
|----|------------|-----------|------------|-------------------------------------|
| 1  | Ashwin     | Sharan    | 10/11/2012 | <input checked="" type="checkbox"/> |
| 2  | Advik      | Sharan    | 10/11/2012 | <input type="checkbox"/>            |
| 3  | Layne      | Estes     | 12/16/2011 | <input type="checkbox"/>            |
| 4  | Mason      | Boyd      | 04/20/2003 | <input type="checkbox"/>            |
| 5  | Babalu     | Sharan    | 01/10/1980 | <input type="checkbox"/>            |

**Figure 13-9.** Using custom cell factories to format data in cells and display cell data in check boxes

## Selecting Cells and Rows in a *TableView*

*TableView* has a selection model represented by its property `selectionModel`. A selection model is an instance of the `TableViewSelectionModel` class, which is an inner static class of the `TableView` class. The selection model supports cell-level and row-level selection. It also supports two selection modes: single and multiple. In the single-selection mode, only one cell or row can be selected at a time. In the multiple-selection mode, multiple cells or rows can be selected. By default, single-row selection is enabled. You can enable multirow selection, as follows:

```

TableView<Person> table = ...

// Turn on multiple-selection mode for the TableView
TableViewSelectionModel<Person> tsm = table.getSelectionModel();
tsm.setSelectionMode(SelectionMode.MULTIPLE);

```

The cell-level selection can be enabled by setting the `cellSelectionEnabled` property of the selection model to true, as in the following snippet of code. When the property is set to true, the *TableView* is put in cell-level selection mode and you cannot select an entire row. If multiple-selection mode is enabled, you

can still select all cells in a row. However, the row itself is not reported as selected as the `TableView` is in the cell-level selection mode. By default, cell-level selection mode is false.

```
// Enable cell-level selection
tsm.setCellSelectionEnabled(true);
```

The selection model provides information about the selected cells and rows. The `isSelected(int rowIndex)` method returns `true` if the row at the specified `rowIndex` is selected. Use the `isSelected(int rowIndex, TableColumn<S,?> column)` method to know if a cell at the specified `rowIndex` and `column` is selected. The selection model provides several methods to select cells and rows and get the report of selected cells and rows:

- The `selectAll()` method selects all cells or rows.
- The `select()` method is overloaded. It selects a row, a row for an item, and a cell.
- The `isEmpty()` method returns `true` if there is no selection. Otherwise, it returns `false`.
- The `getSelectedCells()` method returns a read-only `ObservableList<TablePosition>` that is the list of currently selected cells. The list changes as the selection in the `TableView` changes.
- The `getSelectedIndices()` method returns a read-only `ObservableList<Integer>` that is the list of currently selected indices. The list changes as the selection in the `TableView` changes. If row-level selection is enabled, an item in the list is the row index of the selected row. If cell-level selection is enabled, an item in the list is the row index of the row in which one or more cells are selected.
- The `getSelectedItems()` method returns a read-only `ObservableList<S>` where `S` is the generic type of the `TableView`. The list contains all items for which the corresponding row or cells have been selected.
- The `clearAndSelect()` method is overloaded. It lets you clear all selections before selecting a row or a cell.
- The `clearSelection()` method is overloaded. It lets you clear selections for a row, a cell, or the entire `TableView`.

It is often a requirement to make some changes or take an action when a cell or row selection changes in a `TableView`. For example, a `TableView` may act as a master list in a master-detail data view. When the user selects a row in the master list, you want to refresh the data in the detail view. If you are interested in handling the selection change event, you need to add a `ChangeListener` to one of the `ObservableList`s returned by the above listed methods that reports on the selected cells or rows. The following snippet of code adds a `ChangeListener` to the `ObservableList` returned by the `getSelectedIndices()` method to track the row selection change in a `TableView`:

```
TableView<Person> table = ...
TableViewSelectionModel<Person> tsm = table.getSelectionModel();
ObservableList<Integer> list = tsm.getSelectedIndices();

// Add a ListChangeListener
list.addListener((ChangeListener.Change<? extends Integer> change) -> {
    System.out.println("Row selection has changed");
});
```

## Editing Data in a *TableView*

A cell in a `TableView` can be edited. An editable cell switches between editing and nonediting modes. In editing mode, cell data can be modified by the user. For a cell to enter editing mode, the `TableView`, `TableColumn`, and `TableCell` must be editable. All three of them have an `editable` property, which can be set to `true` using the `setEditable(true)` method. By default, `TableColumn` and `TableCell` are editable. To make cells editable in a `TableView`, you need make the `TableView` editable:

```
TableView<Person> table = ...
table.setEditable(true);
```

The `TableColumn` class supports three types of events:

- `onEditStart`
- `onEditCommit`
- `onEditCancel`

The `onStartEdit` event is fired when a cell in the column enters editing mode. The `onEditCommit` event is fired when the user successfully commits the editing, for example, by pressing the Enter key in a `TextField`. The `onEditCancel` event is fired when the user cancels the editing, for example, by pressing the Esc key in a `TextField`.

The events are represented by an object of the `TableColumn.CellEditEvent` class. The event object encapsulates the old and new values in the cell, the row object from the items list of the `TableView`, `TableColumn`, `TablePosition` indicating the cell position where the editing is happening, and the reference of the `TableView`. Use the methods of the `CellEditEvent` class to get these values.

Making a `TableView` editable does not let you edit its cell data. You need to do a little more plumbing before you can edit data in cells. Cell-editing capability is provided through specialized implementation of the `TableCell` class. The JavaFX library provides a few of these implementations. Set the cell factory for a column to use one of the following implementations of the `TableCell` to edit cell data:

- `CheckBoxTableCell`
- `ChoiceBoxTableCell`
- `ComboBoxTableCell`
- `TextFieldTableCell`

## Editing Data Using a Check Box

A `CheckBoxTableCell` renders a check box inside the cell. Typically it is used to represent a boolean value in a column. The class provides a way to map other types of values to a boolean value using a `Callback` object. The check box is selected if the value is `true`. Otherwise, it is unselected. Bidirectional binding is used to bind the selected property of the check box and the underlying `ObservableValue`. If the user changes the selection, the underlying data are updated and vice versa.

You do not have a boolean property in the `Person` class. You must create a boolean column by providing a cell value factory, as shown in the following code. If a `Person` is a baby, the cell value factory returns `true`. Otherwise, it returns `false`.

```

TableColumn<Person, Boolean> babyCol = new TableColumn<>("Baby?");
babyCol.setCellValueFactory(cellData -> {
    Person p = cellData.getValue();
    Boolean v = (p.getAgeCategory() == Person.AgeCategory.BABY);
    return new ReadOnlyBooleanWrapper(v);
});

```

Getting a cell factory to use `CheckBoxTableCell` is easy. Use the `forTableColumn()` static method to get a cell factory for the column:

```

// Set a CheckBoxTableCell to display the value
babyCol.setCellFactory(CheckBoxTableCell.<Person>forTableColumn(babyCol));

```

A `CheckBoxTableCell` does not fire the cell-editing events. The selected property of the check box is bound to the `ObservableValue` representing the data in the cell. If you are interested in tracking the selection change event, you need to add a `ChangeListener` to the data for the cell.

## Editing Data Using a Choice Box

A `ChoiceBoxTableCell` renders a choice box with a specified list of values inside the cell. The type of values in the list must match the type of the `TableColumn`. The data in a `ChoiceBoxTableCell` are displayed in a `Label` when the cell is not being edited. A `ChoiceBox` is used when the cell is being edited.

The `Person` class does not have a gender property. You want to add a Gender column to a `TableView<Person>`, which can be edited using a choice box. The following snippet of code creates the `TableColumn` and sets a cell value factory, which sets all cells to an empty string. You would set the cell value factory to use the gender property of the `Person` class if you had one.

```

// Gender is a String, editable, ComboBox column
TableColumn<Person, String> genderCol = new TableColumn<>("Gender");

// Use an appropriate cell value factory.
// For now, set all cells to an empty string
genderCol.setCellValueFactory(cellData -> new ReadOnlyStringWrapper(""));

```

You can create a cell factory that uses a choice box for editing data in cells using the `forTableColumn()` static method of the `ChoiceBoxTableCell` class. You need to specify the list of items to be displayed in the choice box.

```

// Set a cell factory, so it can be edited using a ChoiceBox
genderCol.setCellFactory(
    ChoiceBoxTableCell.<Person, String>forTableColumn("Male", "Female"));

```

When an item is selected in the choice box, the item is set to the underlying data model. For example, if a column is based on a property in the domain object, the selected item will be set to the property. You can set an `onEditCommit` event handler that is fired when the user selects an item. The following snippet of code adds such a handler for the Gender column that prints a message on the standard output:

```

// Add an onEditCommit handler
genderCol.setOnEditCommit(e -> {
    int row = e.getTablePosition().getRow();
    Person person = e.getRowValue();

```

```

System.out.println("Gender changed (" + person.getFirstName() + " " +
    person.getLastName() + ") " + " at row " + (row + 1) +
    ". New value = " + e.getNewValue());
});

```

Clicking a selected cell puts the cell into editing mode. Double-clicking an unselected cell puts the cell into editing mode. Changing the focus to another cell or selecting an item from the list puts the editing cell into nonediting mode and the current value is displayed in a Label.

## Editing Data Using a Combo Box

A `ComboBoxTableCell` renders a combo box with a specified list of values inside the cells. It works similar to a `ChoiceBoxTableCell`. Please refer to the section “Editing Data Using a Choice Box” for more details.

## Editing Data Using a *TextField*

A `TextFieldTableCell` renders a `TextField` inside the cell when the cell is being edited where the user can modify the data. It renders the cell data in a `Label` when the cell is not being edited.

Clicking a selected cell or double-clicking an unselected cell puts the cell into editing mode, which displays the cell data in a `TextField`. Once the cell is in editing mode, you need to click in the `TextField` (one more click!) to put the caret in the `TextField` so you can make changes. Notice that you need a minimum of three clicks to edit a cell, which is a pain for those users who have to edit a lot of data. Let’s hope that the designers of the `TableView` API will make data editing less cumbersome in future releases.

If you are in the middle of editing a cell data, press the `Esc` key to cancel editing, which will return the cell to nonediting mode and reverts to the old data in the cell. Pressing the `Enter` key commits the data to the underlying data model if the `TableColumn` is based on a `Writable ObservableValue`.

If you are editing a cell using a `TextFieldTableCell`, moving the focus to another cell, for example, by clicking another cell, cancels the editing and puts the old value back in the cell. This is not what a user expects. At present, there is no easy solution for this problem. You will have to create a subclass of `TableCell` and add a focus change listener, so you can commit the data when the `TextField` loses focus.

Use the `forTableColumn()` static method of the `TextFieldTableCell` class to get a cell factory that uses a `TextField` to edit cell data. The following snippet of code shows how to do it for a First Name String column:

```

TableColumn<Person, String> fNameCol = new TableColumn<>("First Name");
fNameCol.setCellFactory(TextFieldTableCell.<Person>forTableColumn());

```

Sometimes you need to edit nonstring data using a `TextField`, for example, for a date. The date may be represented as an object of the `LocalDate` class in the model. You may want to display it in a `TextField` as a formatted string. When the user edits the date, you want to commit the data to the model as a `LocalDate`. The `TextFieldTableCell` class supports this kind of object-to-string and vice versa conversion through a `StringConverter`. The following snippet of code sets a cell factory for a Birth Date column with a `StringConverter`, which converts a string to a `LocalDate` and vice versa. The column type is `LocalDate`. By default, the `LocalDateStringConverter` assumes a date format of `mm/dd/yyyy`.

```

TableColumn<Person, LocalDate> birthDateCol = new TableColumn<>("Birth Date");
LocalDateStringConverter converter = new LocalDateStringConverter();
birthDateCol.setCellFactory(TextFieldTableCell.<Person, LocalDate>forTableColumn(converter));

```

The program in Listing 13-6 shows how to edit data in a `TableView` using different types of controls. The `TableView` contains `Id`, `First Name`, `Last Name`, `Birth Date`, `Baby`, and `Gender` columns. The `Id` column is noneditable. The `First Name`, `Last Name`, and `Birth Date` columns use `TextFieldTableCell`, so they can be edited using a `TextField`. The `Baby` column is a noneditable computed field and is not backed by the data model. It uses `CheckBoxTableCell` to render its values. The `Gender` column is an editable computed field. It is not backed by the data model. It uses a `ComboBoxTableCell` that presents the user a list of values (Male and Female) in editing model. When the user selects a value, the value is not saved to the data model. It stays in the cell. An `onEditCommit` event handler is added that prints the gender selection on the standard output. The program displays a window as shown in Figure 13-10, where it can be seen that you have already selected a gender value for all persons. The `Birth Date` value for the fifth row is being edited.

**Listing 13-6.** Editing Data in a `TableView`

```
// TableViewEditing.java
package com.jdojo.control;

import com.jdojo.mvc.model.Person;
import javafx.application.Application;
import javafx.beans.property.ReadOnlyBooleanWrapper;
import javafx.scene.Scene;
import javafx.scene.control.TableColumn;
import javafx.scene.control.TableView;
import javafx.scene.control.cell.TextFieldTableCell;
import javafx.scene.layout.HBox;
import javafx.stage.Stage;
import java.time.LocalDate;
import javafx.beans.property.ReadOnlyStringWrapper;
import javafx.scene.control.cell.CheckBoxTableCell;
import javafx.scene.control.cell.ComboBoxTableCell;

public class TableViewEditing extends Application {
    public static void main(String[] args) {
        Application.launch(args);
    }

    @Override
    public void start(Stage stage) {
        TableView<Person> table = new TableView<>(PersonTableUtil.getPersonList());

        // Make the TableView editable
        table.setEditable(true);

        // Add columns with appropriate editing features
        addIdColumn(table);
        addFirstNameColumn(table);
        addLastNameColumn(table);
        addBirthDateColumn(table);
        addBabyColumn(table);
        addGenderColumn(table);
    }
}
```

```

HBox root = new HBox(table);
root.setStyle("-fx-padding: 10;" +
    "-fx-border-style: solid inside;" +
    "-fx-border-width: 2;" +
    "-fx-border-insets: 5;" +
    "-fx-border-radius: 5;" +
    "-fx-border-color: blue;");

Scene scene = new Scene(root);
stage.setScene(scene);
stage.setTitle("Editing Data in a TableView");
stage.show();
}

public void addIdColumn(TableView<Person> table) {
    // Id column is non-editable
    table.getColumns().add(PersonTableUtil.getIdColumn());
}

public void addFirstNameColumn(TableView<Person> table) {
    // First Name is a String, editable column
    TableColumn<Person, String> fNameCol = PersonTableUtil.getFirstNameColumn();

    // Use a TextFieldTableCell, so it can be edited
    fNameCol.setCellFactory(TextFieldTableCell.<Person>forTableColumn());

    table.getColumns().add(fNameCol);
}

public void addLastNameColumn(TableView<Person> table) {
    // Last Name is a String, editable column
    TableColumn<Person, String> lNameCol = PersonTableUtil.getLastNameColumn();

    // Use a TextFieldTableCell, so it can be edited
    lNameCol.setCellFactory(TextFieldTableCell.<Person>forTableColumn());

    table.getColumns().add(lNameCol);
}

public void addBirthDateColumn(TableView<Person> table) {
    // Birth Date is a LocalDate, editable column
    TableColumn<Person, LocalDate> birthDateCol =
        PersonTableUtil.getBirthDateColumn();

    // Use a TextFieldTableCell, so it can be edited
    LocalDateStringConverter converter = new LocalDateStringConverter();
    birthDateCol.setCellFactory(
        TextFieldTableCell.<Person, LocalDate>forTableColumn(converter));

    table.getColumns().add(birthDateCol);
}

```



```

public void addBabyColumn(Table<Person> table) {
    // Baby? is a Boolean, non-editable column
    TableColumn<Person, Boolean> babyCol = new TableColumn<>("Baby?");
    babyCol.setEditable(false);

    // Set a cell value factory
    babyCol.setCellValueFactory(cellData -> {
        Person p = cellData.getValue();
        Boolean v = (p.getAgeCategory() == Person.AgeCategory.BABY);
        return new ReadOnlyBooleanWrapper(v);
    });

    // Use a CheckBoxTableCell to display the boolean value
    babyCol.setCellFactory(
        CheckBoxTableCell.<Person>forTableColumn(babyCol));

    table.getColumns().add(babyCol);
}

public void addGenderColumn(Table<Person> table) {
    // Gender is a String, editable, ComboBox column
    TableColumn<Person, String> genderCol = new TableColumn<>("Gender");
    genderCol.setMinWidth(80);

    // By default, all cells are have null values
    genderCol.setCellValueFactory(
        cellData -> new ReadOnlyStringWrapper(null));

    // Set a ComboBoxTableCell, so you can selects a value from a list
    genderCol.setCellFactory(
        ComboBoxTableCell.<Person, String>forTableColumn("Male", "Female"));

    // Add an event handler to handle the edit commit event.
    // It displays the selected value on the standard output
    genderCol.setOnEditCommit(e -> {
        int row = e.getTablePosition().getRow();
        Person person = e.getRowValue();
        System.out.println("Gender changed for " +
            person.getFirstName() + " " + person.getLastName() +
            " at row " + (row + 1) + " to " + e.getNewValue());
    });

    table.getColumns().add(genderCol);
}
}

```

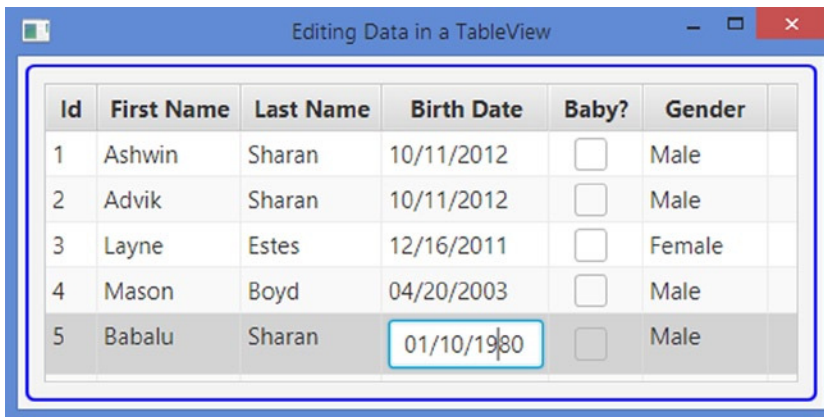

**Figure 13-10.** A `TableView` with a cell in editing mode

## Editing Data in `TableCell` Using any Control

In the previous section, I discussed editing data in cells of a `TableView` using different controls, for example, `TextField`, `CheckBox`, and `ChoiceBox`. You can subclass `TableCell` to use any control to edit cell data. For example, you may want to use a `DatePicker` to select a date in cells of a date column or `RadioButtons` to select from multiple options. The possibilities are endless.

You need to override four methods of the `TableCell` class:

- `startEdit()`
- `commitEdit()`
- `cancelEdit()`
- `updateItem()`

The `startEdit()` method for the cell transitions from nonediting mode to editing mode. Typically, you set the control of your choice in the `graphic` property of the cell with the current data.

The `commitEdit()` method is called when the user action, for example, pressing the Enter key in a `TextField`, indicates that the user is done modifying the cell data and the data need to be saved in the underlying data model. Typically, you do not need to override this method as the modified data are committed to the data model if the `TableColumn` is based on a `Writable ObservableValue`.

The `cancelEdit()` method is called when the user action, for example, pressing the Esc key in a `TextField`, indicates that the user wants to cancel the editing process. When the editing process is canceled, the cell returns to nonediting mode. You need to override this method and revert the cell data to their old values.

The `updateItem()` method is called when the cell needs to be rendered again. Depending on the editing mode, you need to set the text and graphic properties of the cell appropriately.

Now let's develop a `DatePickerTableCell` class that inherits from the `TableCell` class. You can use instances of `DatePickerTableCell` when you want to edit cells of a `TableColumn` using a `DatePicker` control. The `TableColumn` must be of `LocalDate`. Listing 13-7 has the complete code for the `DatePickerTableCell` class.

**Listing 13-7.** The DatePickerTableCell Class to Allows Editing Table Cells Using a DatePicker Control

```
// DatePickerTableCell.java
package com.jdojo.control;

import javafx.beans.value.ObservableValue;
import javafx.scene.control.DatePicker;
import javafx.scene.control.TableCell;
import javafx.beans.value.ChangeListener;
import javafx.scene.control.TableColumn;
import javafx.util.Callback;
import javafx.util.StringConverter;

@SuppressWarnings("unchecked")
public class DatePickerTableCell<S, T> extends TableCell<S, java.time.LocalDate> {
    private DatePicker datePicker;
    private StringConverter converter = null;
    private boolean datePickerEditable = true;

    public DatePickerTableCell() {
        this.converter = new LocalDateStringConverter();
    }

    public DatePickerTableCell(boolean datePickerEditable) {
        this.converter = new LocalDateStringConverter();
        this.datePickerEditable = datePickerEditable;
    }

    public DatePickerTableCell(StringConverter<java.time.LocalDate> converter) {
        this.converter = converter;
    }

    public DatePickerTableCell(StringConverter<java.time.LocalDate> converter,
                               boolean datePickerEditable) {
        this.converter = converter;
        this.datePickerEditable = datePickerEditable;
    }

    @Override
    public void startEdit() {
        // Make sure the cell is editable
        if (!isEditable() ||
            !getTableView().isEditable() || !getTableColumn().isEditable()) {
            return;
        }

        // Let the ancestor do the plumbing job
        super.startEdit();
    }
}
```

```

        // Create a DatePicker, if needed, and set it as the graphic for the cell
        if (datePicker == null) {
            this.createDatePicker();
        }

        this.setGraphic(datePicker);
    }

    @Override
    public void cancelEdit() {
        super.cancelEdit();
        this.setText(converter.toString(this.getItem()));
        this.setGraphic(null);
    }

    @Override
    public void updateItem(java.time.LocalDate item, boolean empty) {
        super.updateItem(item, empty);

        // Take actions based on whether the cell is being edited or not
        if (empty) {
            this.setText(null);
            this.setGraphic(null);
        } else {
            if (this.isEditing()) {
                if (datePicker != null) {
                    datePicker.setValue((java.time.LocalDate)item);
                }
                this.setText(null);
                this.setGraphic(datePicker);
            } else {
                this.setText(converter.toString(item));
                this.setGraphic(null);
            }
        }
    }

    private void createDatePicker() {
        datePicker = new DatePicker();
        datePicker.setConverter(converter);

        // Set the current value in the cell to the DatePicker
        datePicker.setValue((java.time.LocalDate)this.getItem());

        // Configure the DatePicker properties
        datePicker.setPrefWidth(this.getWidth() - this.getGraphicTextGap() * 2);
        datePicker.setEditable(this.datePickerEditable);
    }

```

```

        // Commit the new value when the user selects or enters a date
        datePicker.valueProperty().addListener(new ChangeListener() {
            @Override
            public void changed(ObservableValue prop,
                               Object oldValue,
                               Object newValue) {
                if (DatePickerTableCell.this.isEditing()) {
                    DatePickerTableCell.this.commitEdit(
                        (java.time.LocalDate)newValue);
                }
            }
        });
    }

    public static <S> Callback<TableColumn<S, java.time.LocalDate>,
        TableCell<S, java.time.LocalDate>> forTableColumn() {
        return forTableColumn(true);
    }

    public static <S> Callback<TableColumn<S, java.time.LocalDate>,
        TableCell<S, java.time.LocalDate>> forTableColumn(boolean
        datePickerEditable) {
        return (col -> new DatePickerTableCell<>(datePickerEditable));
    }

    public static <S> Callback<TableColumn<S, java.time.LocalDate>, TableCell<S,
        java.time.LocalDate>> forTableColumn(StringConverter<java.time.LocalDate> converter) {
        return forTableColumn(converter, true);
    }

    public static <S> Callback<TableColumn<S, java.time.LocalDate>, TableCell<S,
        java.time.LocalDate>> forTableColumn(StringConverter<java.time.LocalDate> converter,
        boolean datePickerEditable) {
        return (col -> new DatePickerTableCell<>(converter, datePickerEditable));
    }
}

```

The `DatePickerTableCell` class supports a `StringConverter` and the `editable` property value for the `DatePicker`. You can pass them to the constructors or the `forTableColumn()` methods. It creates a `DatePicker` control when the `startEdit()` method is called for the first time. A `ChangeListener` is added that commits the data when a new date is entered or selected. Several versions of the `forTableColumn()` static methods are provided that return cell factories. The following snippet of code shows how to use the `DatePickerTableCell` class:

```

TableColumn<Person, LocalDate> birthDateCol = ...

// Set a cell factory for birthDateCol. The date format is mm/dd/yyyy
// and the DatePicker is editable.
birthDateCol.setCellFactory(DatePickerTableCell.<Person>forTableColumn());

```

```
// Set a cell factory for birthDateCol. The date format is "Month day, year"
// and the DatePicker is non-editable
StringConverter converter = new LocalDateStringConverter("MMMM dd, yyyy");
birthDateCol.setCellFactory(DatePickerTableCell.<Person>forTableColumn(converter, false));
```

The program in Listing 13-8 uses `DatePickerTableCell` to edit data in the cells of a Birth Date column. Run the application and then double-click a cell in the Birth Date column. The cell will display a `DatePicker` control. You cannot edit the date in the `DatePicker`, as it is noneditable. You will need to select a date from the pop-up calendar.

**Listing 13-8.** Using `DatePickerTableCell` to Edit a Dates in Cells

```
// CustomTableCellTest.java
package com.jdojo.control;

import com.jdojo.mvc.model.Person;
import javafx.application.Application;
import javafx.scene.Scene;
import javafx.scene.control.TableColumn;
import javafx.scene.control.TableView;
import javafx.scene.layout.HBox;
import java.time.LocalDate;
import javafx.stage.Stage;
import javafx.util.StringConverter;

public class CustomTableCellTest extends Application {
    public static void main(String[] args) {
        Application.launch(args);
    }

    @Override
    @SuppressWarnings("unchecked")
    public void start(Stage stage) {
        TableView<Person> table = new TableView<>(PersonTableUtil.getPersonList());

        // Make sure teh TableView is editable
        table.setEditable(true);

        // Set up teh Birth Date column to use DatePickerTableCell
        TableColumn<Person, LocalDate> birthDateCol =
            PersonTableUtil.getBirthDateColumn();
        StringConverter converter = new LocalDateStringConverter("MMMM dd, yyyy");
        birthDateCol.setCellFactory(
            DatePickerTableCell.<Person>forTableColumn(converter, false));

        table.getColumns().addAll(PersonTableUtil.getIdColumn(),
            PersonTableUtil.getFirstNameColumn(),
            PersonTableUtil.getLastNameColumn(),
            birthDateCol);
```

```

        HBox root = new HBox(table);
        root.setStyle("-fx-padding: 10;" +
                    "-fx-border-style: solid inside;" +
                    "-fx-border-width: 2;" +
                    "-fx-border-insets: 5;" +
                    "-fx-border-radius: 5;" +
                    "-fx-border-color: blue;");

        Scene scene = new Scene(root);
        stage.setScene(scene);
        stage.setTitle("Using a Custom TableCell");
        stage.show();
    }
}

```

## Adding and Deleting Rows in a *TableView*

Adding and deleting rows in a *TableView* are easy. Note that each row in a *TableView* is backed by an item in the items list. Adding a row is as simple as adding an item in the items list. When you add an item to the items list, a new row appears in the *TableView* at the same index as the index of the added item in the items list. If the *TableView* is sorted, it may need to be resorted after adding a new row. Call the `sort()` method of the *TableView* to resort the rows after adding a new row.

You can delete a row by removing its item from the items list. An application provides a way for the user to indicate the rows that should be deleted. Typically, the user selects one or more rows to delete. Other options are to add a Delete button to each row or to provide a Delete check box to each row. Clicking the Delete button should delete the row. Selecting the Delete check box for a row indicates that the row is marked for deletion.

The program in Listing 13-9 shows how to add and delete rows to a *TableView*. It displays a window with three sections:

- The Add Person form at the top has three fields to add person details and an Add button. Enter the details for a person and click the Add button to add a record to the *TableView*. Error checking is skipped in the code.
- In the middle, you have two buttons. One button is used to restore the default rows in the *TableView*. Another button deletes the selected rows.
- At the bottom, a *TableView* is displayed with some rows. The multirow selection is enabled. Use the Ctrl or Shift key with the mouse to select multiple rows.

### **Listing 13-9.** Adding and Deleting Rows in a *TableView*

```

// TableViewAddDeleteRows.java
package com.jdojo.control;

import com.jdojo.mvc.model.Person;
import javafx.application.Application;
import javafx.collections.ObservableList;
import javafx.scene.Scene;
import javafx.scene.control.Button;
import javafx.scene.control.DatePicker;
import javafx.scene.control.Label;

```

```

import javafx.scene.control.TableView;
import javafx.scene.control.TextField;
import javafx.scene.layout.GridPane;
import javafx.scene.layout.VBox;
import javafx.stage.Stage;
import java.util.Arrays;
import javafx.scene.control.SelectionMode;
import javafx.scene.layout.HBox;
import static javafx.scene.control.TableView.TableViewSelectionMode;

public class TableViewAddDeleteRows extends Application {
    // Fields to add Person details
    private final TextField fNameField = new TextField();
    private final TextField lNameField = new TextField();
    private final DatePicker dobField = new DatePicker();

    // The TableView
    TableView<Person> table = new TableView<>(PersonTableUtil.getPersonList());

    public static void main(String[] args) {
        Application.launch(args);
    }

    @Override
    @SuppressWarnings("unchecked")
    public void start(Stage stage) {
        // Turn on multi-row selection for the TableView
        TableViewSelectionMode<Person> tsm = table.getSelectionModel();
        tsm.setSelectionMode(SelectionMode.MULTIPLE);

        // Add columns to the TableView
        table.getColumns().addAll(PersonTableUtil.getIdColumn(),
                                   PersonTableUtil.getFirstNameColumn(),
                                   PersonTableUtil.getLastNameColumn(),
                                   PersonTableUtil.getBirthDateColumn());

        GridPane newDataPane = this.getNewPersonDataPane();

        Button restoreBtn = new Button("Restore Rows");
        restoreBtn.setOnAction(e -> restoreRows());

        Button deleteBtn = new Button("Delete Selected Rows");
        deleteBtn.setOnAction(e -> deleteSelectedRows());

        VBox root = new VBox(newDataPane, new HBox(restoreBtn, deleteBtn), table);
        root.setSpacing(5);
        root.setStyle("-fx-padding: 10;" +
                    "-fx-border-style: solid inside;" +
                    "-fx-border-width: 2;" +
                    "-fx-border-insets: 5;" +
                    "-fx-border-radius: 5;" +
                    "-fx-border-color: blue;");
    }
}

```



```

        Scene scene = new Scene(root);
        stage.setScene(scene);
        stage.setTitle("Adding/Deleting Rows in a TableViews");
        stage.show();
    }

    public GridPane getNewPersonDataPane() {
        GridPane pane = new GridPane();
        pane.setHgap(10);
        pane.setVgap(5);
        pane.addRow(0, new Label("First Name:"), fNameField);
        pane.addRow(1, new Label("Last Name:"), lNameField);
        pane.addRow(2, new Label("Birth Date:"), dobField);

        Button addBtn = new Button("Add");
        addBtn.setOnAction(e -> addPerson());

        // Add the "Add" button
        pane.add(addBtn, 2, 0);

        return pane;
    }

    public void deleteSelectedRows() {
        TableViewSelectionModel<Person> tsm = table.getSelectionModel();
        if (tsm.isEmpty()) {
            System.out.println("Please select a row to delete.");
            return;
        }

        // Get all selected row indices in an array
        ObservableList<Integer> list = tsm.getSelectedIndices();
        Integer[] selectedIndices = new Integer[list.size()];
        selectedIndices = list.toArray(selectedIndices);

        // Sort the array
        Arrays.sort(selectedIndices);

        // Delete rows (last to first)
        for(int i = selectedIndices.length - 1; i >= 0; i--) {
            tsm.clearSelection(selectedIndices[i].intValue());
            table.getItems().remove(selectedIndices[i].intValue());
        }
    }

    public void restoreRows() {
        table.getItems().clear();
        table.getItems().addAll(PersonTableUtil.getPersonList());
    }
}

```

```

public Person getPerson() {
    return new Person(fNameField.getText(),
                     lNameField.getText(),
                     dobField.getValue());
}

public void addPerson() {
    Person p = getPerson();
    table.getItems().add(p);
    clearFields();
}

public void clearFields() {
    fNameField.setText(null);
    lNameField.setText(null);
    dobField.setValue(null);
}
}

```

Most of the logic in the code is simple. The `deleteSelectedRows()` method implements the logic to delete the selected rows. When you remove an item from the items list, the selection model does not remove its index. Suppose the first row is selected. If you remove the first item from the items list, the second row, which becomes the first row, is selected. To make sure that this does not happen, you clear the selection for the row before you remove it from the items list. You delete rows from last to first (higher index to lower index) because when you delete an item from the list, all of the items after the deleted items will have different indices. Suppose you have selected rows at indices 1 and 2. Deleting a row at index 1 first changes the index of the index 2 to 1. Performing deletion from last to first takes care of this issue.

## Scrolling in a *TableView*

`TableView` automatically provides vertical and horizontal scrollbars when rows or columns fall beyond the available space. Users can use the scrollbars to scroll to a specific row or column. Sometimes you need programmatic support for scrolling. For example, when you append a row to a `TableView`, you may want the row visible to the user by scrolling it to the view. The `TableView` class contains four methods that can be used to scroll to a specific row or column:

- `scrollTo(int rowIndex)`
- `scrollTo(S item)`
- `scrollToColumn(TableViewColumn<S,?> column)`
- `scrollToColumnIndex(int columnIndex)`

The `scrollTo()` method scrolls the row with the specified index or item to the view. The `scrollToColumn()` and `scrollToColumnIndex()` methods scroll to the specified column and `columnIndex`, respectively.

TableView fires a `ScrollToEvent` when there is a request to scroll to a row or column using one of the above-mentioned scrolling methods. The `ScrollToEvent` class contains a `getScrollTarget()` method that returns the row index or the column reference depending on the scroll type:

```
TableView<Person> table = ...

// Add a ScrollToEvent for row scrolling
table.setOnScrollTo(e -> {
    int rowIndex = e.getScrollTarget();
    System.out.println("Scrolled to row " + rowIndex);
});

// Add a ScrollToEvent for column scrolling
table.setOnScrollToColumn(e -> {
    TableColumn<Person, ?> column = e.getScrollTarget();
    System.out.println("Scrolled to column " + column.getText());
});
```

---

■ **Tip** The `ScrollToEvent` is not fired when the user scrolls through the rows and columns. It is fired when you call one of the four scrolling-related methods of the `TableView` class.

---

## Resizing a *TableColumn*

Whether a `TableColumn` is resizable by the user is specified by its `resizable` property. By default, a `TableColumn` is resizable. How a column in a `TableView` is resized is specified by the `columnResizePolicy` property of the `TableView`. The property is a `Callback` object. Its `call()` method takes an object of the `ResizeFeatures` class, which is a static inner class of the `TableView` class. The `ResizeFeatures` object encapsulates the delta by which the column is resized, the `TableColumn` being resized, and the `TableView`. The `call()` method returns `true` if the column was resized by the delta amount successfully. Otherwise, it returns `false`.

The `TableView` class provides two built-in resize policies as constants:

- `CONSTRAINED_RESIZE_POLICY`
- `UNCONSTRAINED_RESIZE_POLICY`

`CONSTRAINED_RESIZE_POLICY` ensures that the sum of the width of all visible leaf columns is equal to the width of the `TableView`. Resizing a column adjusts the width of all columns to the right of the resized column. When the column width is increased, the width of the rightmost column is decreased up to its minimum width. If the increased width is still not compensated, the width of the second rightmost column is decreased up to its minimum width and so on. When all columns to the right have their minimum widths, the column width cannot be increased any more. The same rule applies in the opposite direction when a column is resized to decrease its width.

When the width of a column is increased, `UNCONSTRAINED_RESIZE_POLICY` shifts all columns to its right by the amount the width is increased. When the width is decreased, columns to the right are shifted to the

left by the same amount. If a column has nested columns, resizing the column evenly distributes the delta among the immediate children columns. This is the default column-resize policy for a `TableView`:

```
TableView<Person> table = ...;

// Set the column resize policy to constrained resize policy
table.setColumnResizePolicy(TableView.CONSTRAINED_RESIZE_POLICY);
```

You can also create a custom column resize policy. The following snippet of code will serve as a template. You will need to write the logic to consume the delta, which is the difference between the new and old width of the column:

```
TableView<Person> table = new TableView<>(PersonTableUtil.getPersonList());
table.setColumnResizePolicy(resizeFeatures -> {
    boolean consumedDelta = false; double delta = resizeFeatures.getDelta();
    TableColumn<Person, ?> column = resizeFeatures.getColumn();
    TableView<Person> tableView = resizeFeatures.getTable();

    // Adjust the delta here...

    return consumedDelta;
});
```

You can disable column resizing by setting a trivial callback that does nothing. Its `call()` simply returns `true` indicating that it has consumed the delta:

```
// Disable column resizing
table.setColumnResizePolicy(resizeFeatures -> true);
```

## Styling a *TableView* with CSS

You can style a `TableView` and all its parts, for example, column headers, cells, placeholder, and so forth. Applying a CSS to `TableView` is very complex and broad in scope. This section covers a brief overview of CSS styling for `TableView`. The default CSS style-class name for a `TableView` is `table-view`. The default CSS style-classes for a cell, a row, and a column header are `table-cell`, `table-row-cell`, and `column-header`, respectively:

```
/* Set the font for the cells */
.table-row-cell {
    -fx-font-size: 10pt;
    -fx-font-family: Arial;
}

/* Set the font size and text color for column headers */
.table-view .column-header .label{
    -fx-font-size: 10pt;
    -fx-text-fill: blue;
}
```

TableView supports the following CSS pseudo-classes:

- cell-selection
- row-selection
- constrained-resize

The cell-selection pseudo-class is applied when the cell-level selection is enabled, whereas the row-selection pseudo-class is applied for row-level selection. The constrained-resize pseudo-class is applied when the column resize policy is `CONSTRAINED_RESIZE_POLICY`.

Alternate rows in a TableView are highlighted by default. The following code removes the alternate row highlighting. It sets the white background color for all rows:

```
.table-row-cell {
    -fx-background-color: white;
}

.table-row-cell .table-cell {
    -fx-border-width: 0.25px;
    -fx-border-color: transparent gray gray transparent;
}
```

TableView shows empty rows to fill its available height. The following code removes the empty rows. In fact, it makes them appear as removed:

```
.table-row-cell:empty {
    -fx-background-color: transparent;
}

.table-row-cell:empty .table-cell {
    -fx-border-width: 0px;
}
```

TableView contains several substructures that can be styled separately:

- column-resize-line
- column-overlay
- placeholder
- column-header-background

The column-resize-line substructure is a Region and is shown when the user tries to resize a column. The column-overlay substructure is a Region and is shown as an overlay for the column being moved. The placeholder substructure is a StackPane and is shown when the TableView does not have columns or data, as in the following code:

```
/* Make the text in the placeholder red and bold */
.table-view .placeholder .label {
    -fx-text-fill: red;
    -fx-font-weight: bold;
}
```

The `column-header-background` substructure is a `StackPane`, and it is the area behind the column headers. It contains several substructures. Its `filler` substructure, which is a `Region`, is the area between the rightmost column and the right edge of the `TableView` in the header area. Its `show-hide-columns-button` substructure, which is a `StackPane`, is the area that shows the menu button to display the list of columns to show and hide. Please refer to the `modena.css` file and the *JavaFX CSS Reference Guide* for a complete list of properties of `TableView` that can be styled. The following code sets the filler background to white:

```
/* Set the filler background to white*/
.table-view .column-header-background .filler {
    -fx-background-color: white;
}
```

## Summary

`TableView` is a control that is used to display and edit data in a tabular form. A `TableView` consists of rows and columns. The intersection of a row and a column is called a cell. Cells contain the data values. Columns have headers that describe the type of data they contain. Columns can be nested. Resizing and sorting of column data have built-in support. The following classes are used to work with a `TableView` control: `TableView`, `TableColumn`, `TableRow`, `TableCell`, `TablePosition`, `TableView.FocusModel`, and `TableView.SelectionModel`. The `TableView` class represents a `TableView` control. The `TableColumn` class represents a column in a `TableView`. Typically, a `TableView` contains multiple instances of `TableColumn`. A `TableColumn` consists of cells, which are instances of the `TableCell` class. A `TableColumn` is responsible for displaying and editing the data in its cells. A `TableColumn` has a header that can display header text, a graphic, or both. You can have a context menu for a `TableColumn`, which is displayed when the user right-clicks inside the column header. Use the `contextMenu` property to set a context menu.

The `TableRow` class inherits from the `IndexedCell` class. An instance of `TableRow` represents a row in a `TableView`. You almost never use this class in your application unless you want to provide a customized implementation for rows. Typically, you customize cells, not rows.

An instance of the `TableCell` class represents a cell in a `TableView`. Cells are highly customizable. They display data from the underlying data model for the `TableView`. They are capable of displaying data as well as graphics. Cells in a row of a `TableView` contain data related to an item such as a person, a book, and so forth. Data for some cells in a row may come directly from the attributes of the item or they may be computed.

`TableView` has an `items` property of the `ObservableList<S>` type. The generic type `S` is the same as the generic type of the `TableView`. It is the data model for the `TableView`. Each element in the `items` list represents a row in the `TableView`. Adding a new item to the `items` list adds a new row to the `TableView`. Deleting an item from the `items` list deletes the corresponding row from the `TableView`.

The `TableColumn`, `TableRow`, and `TableCell` classes contain a `tableView` property that holds the reference of the `TableView` that contains them. The `tableView` property contains `null` when the `TableColumn` does not belong to a `TableView`.

A `TablePosition` represents the position of a cell. Its `getRow()` and `getColumn()` methods return the indices of rows and columns, respectively, to which the cell belongs.

The `TableView.FocusModel` class is an inner static class of the `TableView` class. It represents the focus model for the `TableView` to manage focus for rows and cells.

The `TableView.SelectionModel` class is an inner static class of the `TableView` class. It represents the selection model for the `TableView` to manage selection for rows and cells.

By default, all columns in a `TableView` are visible. The `TableColumn` class has a `visible` property to set the visibility of a column. If you turn off the visibility of a parent column, a column with nested columns, all of its nested columns will be invisible.

You can rearrange columns in a `TableView` in two ways: by dragging and dropping columns to a different position or by changing their positions in the observable list of returned by the `getColumns()` method of the `TableView` class. The first option is available by default.

`TableView` has built-in support for sorting data in columns. By default, it allows users to sort data by clicking column headers. It also supports sorting data programmatically. You can also disable sorting for a column or all columns in a `TableView`.

`TableView` supports customization at several levels. It lets you customize the rendering of columns, for example, you can display data in a column using a check box, a combo box, or a `TextField`. You can also style a `TableView` using CSS.

The next chapter will discuss the tree view control that is used to work with data representing a tree-like hierarchical structure.

## CHAPTER 14



# Understanding *TreeView*

In this chapter, you will learn:

- What a `TreeView` is
- How to create a `TreeView`
- How to hide the root node of a `TreeView`
- What a `TreeItem` is and how to handle `TreeItem` events in a `TreeView`
- How to customize cells in a `TreeView`
- How to edit data in a `TreeView`
- How to load a `TreeItem` in a `TreeView` on demand
- About the selection model of the `TreeView`
- How to style a `TreeView` using CSS

## What Is a *TreeView*?

A `TreeView` is a control that displays hierarchical data in a tree-like structure, as shown in Figure 14-1. You can think of a `TreeView` as displaying a tree upside down—the root of the tree being at the top. Each item in a `TreeView` is an instance of the `TreeItem` class. `TreeItems` form parent-child relationships. In Figure 14-1, Departments, IS, and Doug Dyer are instances of a `TreeItem`.



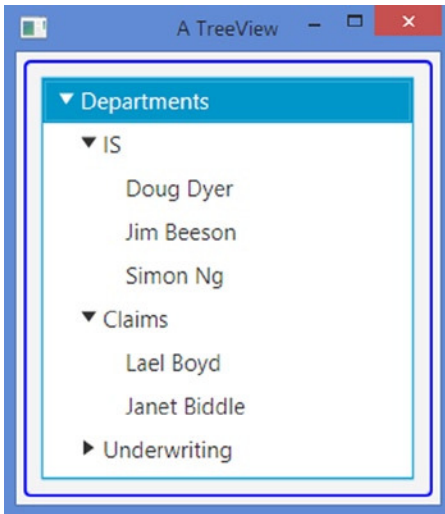

**Figure 14-1.** A window with a *TreeView* control

A *TreeItem* is also referred to as a *node*. The *TreeItem* class does not inherit from the *Node* class. Therefore, a *TreeItem* is not a JavaFX *Node* and it cannot be added to a scene graph.

A *TreeItem* is categorized as a *branch* or *leaf node*. If a *TreeItem* contains other instances of *TreeItem*, which are called its children, it is called a branch node. Otherwise, it is called a leaf node. In Figure 14-1, *Departments*, *IS*, and *Claims* are examples of branch nodes, whereas *Doug Dyer* and *Lael Boyd* are examples of leaf nodes. Notice that leaf nodes are those that occur at the tips of the tree hierarchy. A leaf node has a parent but no children. A branch node has a parent as well as children, except a special branch node, which is called the *root node*. The root node has no parent, but children only, and it is the first node in the *TreeView*. *Departments* is the root node in Figure 14-1.

A branch node can be in an *expanded* or *collapsed* state. In Figure 14-1, the *Departments*, *IS*, and *Claims* nodes are in the expanded state, whereas the *Underwriting* node is in the collapsed state. A triangle, which is called a *disclosure node*, is used to show the expanded and collapsed state of a branch node.

A *TreeItem* serves as the data model in a *TreeView*. Each *TreeItem* uses an instance of the *TreeCell* class to render its value. A *TreeCell* in a *TreeView* can be customized using a cell factory. By default, a *TreeCell* is not editable.

*TreeView* is a virtualized control. It creates only as many instances of *TreeCell* as needed to display the items for its current height. Cells are recycled as you scroll through items. Virtualization makes it possible to use *TreeView* for viewing very large number of items without using a large amount of memory. Note, however, that loading *TreeItems* always takes memory. Virtualization helps only in viewing the items by recycling the cells used in viewing them.

## Creating a *TreeView*

An instance of the *TreeView*<T> class represents a *TreeView* control. The *TreeView* class takes a generic type, which is the type of the value contained in its *TreeItems*. The default constructor creates an empty *TreeView*:

```
// Create an empty TreeView whose TreeItems value type is String
TreeView<String> treeView = new TreeView<>();
```

Another constructor creates a `TreeView` with the root node:

```
// Create the root TreeItem
TreeItem<String> depts = new TreeItem<String>("Departments");

// Create a TreeView with depts as its root item
TreeView<String> treeView = new TreeView<>(depts);
```

The `TreeView` class contains a `root` property. Its type is `TreeItem<T>` and it represents the root node. You can create an empty `TreeView` and set its root node later using the `setRoot()` method:

```
// Create an empty TreeView whose TreeItems value is String
TreeView<String> treeView = new TreeView<>();
...
// Set the root node
treeView.setRoot(depts);
```

A `TreeItem` stores all its children in an `ObservableList`. The `getChildren()` method returns the reference of the list. The following snippet of code adds three children `TreeItems` to the root:

```
// Create children TreeItems for the root
TreeItem<String> isDept = new TreeItem<String>("IS");
TreeItem<String> claimsDept = new TreeItem<String>("Claims");
TreeItem<String> underwritingDept = new TreeItem<String>("Underwriting");

// Add children to the root
depts.getChildren().addAll(isDept, claimsDept, underwritingDept);
```

You can use the above logic to build a `TreeView` and add as many instances of `TreeItem` as you like. Notice that you add only the root node to the `TreeView`. All other nodes are added to the root node and its children.

You can use a `TreeView` with the same `TreeItems` several times. Let's look at the code to build a `TreeView` once and then reuse it. Listing 14-1 is a utility class. Its `getTreeView()` method shows how to create and populate a `TreeView`. It returns the reference of the `TreeView`. When you need a `TreeView` in an example, you will use this method.

**Listing 14-1.** A `TreeView` Utility Class that Builds a `TreeView`

```
// TreeViewUtil.java
package com.jdojo.control;

import javafx.scene.control.TreeItem;
import javafx.scene.control.TreeView;

public class TreeViewUtil {
    public static TreeView<String> getTreeView() {
        TreeItem<String> depts = new TreeItem<>("Departments");

        // Add items to depts
        TreeItem<String> isDept = new TreeItem<String>("IS");
        TreeItem<String> claimsDept = new TreeItem<String>("Claims");
        TreeItem<String> underwritingDept = new TreeItem<String>("Underwriting");
        depts.getChildren().addAll(isDept, claimsDept, underwritingDept);
    }
}
```

```

        // Add employees for each dept
        isDept.getChildren().addAll(new TreeItem<String>("Doug Dyer"),
                                    new TreeItem<String>("Jim Beeson"),
                                    new TreeItem<String>("Simon Ng"));

        claimsDept.getChildren().addAll(new TreeItem<String>("Lael Boyd"),
                                        new TreeItem<String>("Janet Biddle"));

        underwritingDept.getChildren().addAll(new TreeItem<String>("Ken McEwen"),
                                               new TreeItem<String>("Ken Mann"),
                                               new TreeItem<String>("Lola Ng"));

        // Create a TreeView with depts as its root item
        TreeView<String> treeView = new TreeView<>(depts);

        return treeView;
    }
}

```

The program Listing 14-2 shows a `TreeView` control in a window. When you run the program, all nodes are collapsed, which is the default behavior for a `TreeView`. You will need to click the disclosure node (the triangle) for the root node to expand it and view its children. Repeat this to expand other nodes. Clicking the disclosure node for an expanded node hides its children.

---

■ **Tip** By default, a node is in the collapsed state. Call the `setExpanded(true)` method of a `TreeItem` to expand a node.

---

#### **Listing 14-2.** Creating a `TreeView` Control

```

// TreeViewTest.java
package com.jdojo.control;

import javafx.application.Application;
import javafx.scene.Scene;
import javafx.scene.control.TreeView;
import javafx.scene.layout.HBox;
import javafx.stage.Stage;

public class TreeViewTest extends Application {
    public static void main(String[] args) {
        Application.launch(args);
    }

    @Override
    public void start(Stage stage) {
        TreeView<String> treeView = TreeViewUtil.getTreeView();
        HBox root = new HBox(treeView);
    }
}

```

```

root.setStyle("-fx-padding: 10;" +
             "-fx-border-style: solid inside;" +
             "-fx-border-width: 2;" +
             "-fx-border-insets: 5;" +
             "-fx-border-radius: 5;" +
             "-fx-border-color: blue;");

Scene scene = new Scene(root);
stage.setScene(scene);
stage.setTitle("Creating a TreeView");
stage.show();
    }
}

```

## Hiding the Root Node

In a `TreeView`, you can hide the root node by setting the value for its `showRoot` property to `false`. By default, the root node is visible. Call `setShowRoot(false)` of the `TreeView` to hide the root node. Hiding root node makes traversing the `TreeView` a little easier as the user has one less level of indentation to traverse. Hiding the root node shows its child nodes at the first level. The following snippet of code will display a `TreeView`, as shown in Figure 14-2.

```

TreeView<String> treeView = TreeViewUtil.getTreeView();

// Hide the root node
treeView.setShowRoot(false);

```

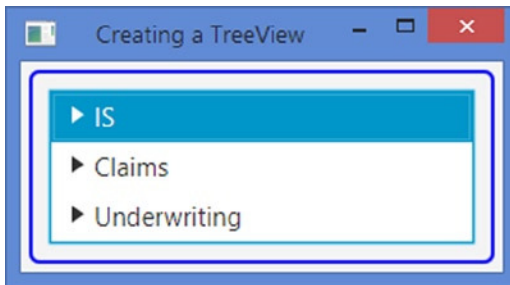

**Figure 14-2.** A `TreeView` with its root node hidden

## Understanding the *TreeItem*

A `TreeItem` supplies the data for a node. It has the following properties:

- `expanded`
- `graphic`
- `leaf`
- `parent`
- `value`

The expanded property indicates whether a `TreeItem` is expanded. It is true if the `TreeItem` is in the expanded state. Otherwise, it is false. You can expand a node using the `setExpanded(true)` method.

A `TreeItem` may optionally contain an icon represented by its graphic property. The type of the graphic property is `Node`, and therefore, you can use any node for the graphic property. Typically, a 16-by-16 image is used.

The leaf property indicates whether a `TreeItem` has children. It is true if the `TreeItem` has no children. Otherwise, it is false. It is a read-only property.

Every `TreeItem` in a `TreeView`, except the root `TreeItem`, has a parent `TreeItem`. The parent property is a read-only property that contains the parent of the `TreeItem`.

The value property stores the application-specific data for a `TreeItem`. Its type is the same as the generic type of the `TreeItem` class.

You can get the `ObservableList` of children of a `TreeItem` using the `getChildren()` method. You can traverse the tree up or down from a `TreeItem` using the `getParent()` and `getChildren()` methods recursively.

The `TreeItem` class provides several constructors to create an empty `TreeItem`, a `TreeItem` with a value, and a `TreeItem` with a value and graphic:

```
// Create an empty TreeItem and set the value
TreeItem<String> emptyItem = new TreeItem<>();
emptyItem.setValue("Departments");

// A TreeItem with a value
TreeItem<String> item2 = new TreeItem<>("Departments");

// A TreeItem with a value and an icon
ImageView icon = ...
TreeItem<String> item3 = new TreeItem<>("Departments", icon);
```

## Handling *TreeItem* Events

A `TreeItem` fires events as it is modified, for example, by adding or removing children or expanding or collapsing. An instance of the `TreeModificationEvent` class, which is a static inner class of the `TreeItem` class, represents all kinds of modification events. Different types of events are represented by different event types. It is a little strange that the `TreeItem` class does not contain constants for those event types. Rather, it contains static methods that return those event types. For example, the `TreeItem.branchCollapsedEvent()` static method returns the event type of the event that is fired when a `TreeItem` is collapsed.

Event types are arranged in a hierarchy. The `TreeNotification` event type is at the top of the hierarchy. It is the parent of all event types for `TreeItem`. You can add an event handler for this event type to a `TreeItem` and it will listen for all event types for a `TreeItem`. The following three event types are the direct subtypes of the `TreeNotification` event type:

- `ValueChanged`
- `GraphicChanged`
- `TreeItemCountChange`

The `ValueChanged` and `GraphicChanged` event types are fired when the value and graphic properties, respectively, of the `TreeItem` change. The `TreeItemCountChange` event type is fired when the `TreeItem` is expanded, collapsed, or its children list is changed. It has three subtypes to handle the specific events:

- `BranchExpanded`
- `BranchCollapsed`
- `ChildrenModification`

You should add event handlers for specific type of events for better performance. When an event occurs on a `TreeItem`, all the registered listeners are called. The event bubbles up the `TreeItem` chain following the parent of the `TreeItem` until the root `TreeItem` is reached. Therefore, if you want to handle a specific event on all `TreeItems`, add an event handler only to the root `TreeItem`. The following snippet of code creates a `TreeView` with a root node. It adds `BranchExpanded` and `BranchCollapsed` event handlers to the root node. These event handlers will be called whenever any branch in the `TreeView` is expanded or collapsed. The handlers print a message on the standard output about the node being expanded or collapsed.

```
TreeItem<String> depts = new TreeItem<>("Departments");
TreeView<String> treeView = new TreeView<>(depts);

// Add BranchExpanded event handler
depts.addEventHandler(TreeItem.<String>branchExpandedEvent(),
    e -> System.out.println("Node expanded: " + e.getSource().getValue()));

// Add BranchCollapsed event handler
depts.addEventHandler(TreeItem.<String>branchCollapsedEvent(),
    e -> System.out.println("Node collapsed: " + e.getSource().getValue()));
```

## Adding and Removing Nodes

Adding and removing `TreeItems` is as easy as adding or removing them in the children list of their parents. Notice that the root node does not have a parent. To delete the root node, you need to set the root property of the `TreeView` to null.

The program in Listing 14-3 shows how to add and remove nodes in a `TreeView`. A `TreeView` with a root node is displayed in the left side of the window. The right side displays a `TextField` and an Add button. Enter a text and click the Add button; a new node will be added under the selected node. Click the Remove Selected Item button to remove the selected node from the `TreeView`. At the bottom of the window, a detailed message log is displayed in a `TextArea`. The program also shows how to handle `TreeItem` events.

### **Listing 14-3.** Adding and Deleting Nodes in a `TreeView`

```
// TreeItemAddDeleteTest.java
package com.jdojo.control;

import javafx.application.Application;
import javafx.scene.Scene;
import javafx.scene.control.Button;
import javafx.scene.control.Label;
import javafx.scene.control.TreeItem;
import javafx.scene.control.TreeView;
import javafx.scene.layout.HBox;
import javafx.stage.Stage;
import javafx.scene.control.TextArea;
import javafx.scene.control.TextField;
import javafx.scene.layout.VBox;
```

```

public class TreeItemAddDeleteTest extends Application {
    private final TreeView<String> treeView = new TreeView<>();
    private final TextArea msgLogFld = new TextArea();

    public static void main(String[] args) {
        Application.launch(args);
    }

    @Override
    public void start(Stage stage) {
        // Select the root node
        treeView.getSelectionModel().selectFirst();

        // Create the root node and adds event handler to it
        TreeItem<String> depts = new TreeItem<>("Departments");
        depts.addEventHandler(TreeItem.<String>branchExpandedEvent(),
            this::branchExpanded);
        depts.addEventHandler(TreeItem.<String>branchCollapsedEvent(),
            this::branchCollapsed);
        depts.addEventHandler(TreeItem.<String>childrenModificationEvent(),
            this::childrenModification);

        // Set the root node for the TreeVieww
        treeView.setRoot(depts);

        VBox rightPane = getRightPane();

        HBox root = new HBox(treeView, rightPane);
        root.setSpacing(20);
        root.setStyle("-fx-padding: 10;" +
            "-fx-border-style: solid inside;" +
            "-fx-border-width: 2;" +
            "-fx-border-insets: 5;" +
            "-fx-border-radius: 5;" +
            "-fx-border-color: blue;");

        Scene scene = new Scene(root);
        stage.setScene(scene);
        stage.setTitle("Creating a TreeView");
        stage.show();
    }

    public VBox getRightPane() {
        TextField itemFld = new TextField();

        Button addItemBtn = new Button("Add");
        addItemBtn.setOnAction(e -> this.addItem(itemFld.getText()));

        Button removeItemBtn = new Button("Remove Selected Item");
        removeItemBtn.setOnAction(e -> this.removeItem());
    }
}

```

```

msgLogFld.setPrefRowCount(15);
msgLogFld.setPrefColumnCount(25);
VBox box = new VBox(new Label("Select an item to add to or remove."),
                    new HBox(new Label("Item:"), itemFld, addItemBtn),
                    removeItemBtn,
                    new Label("Message Log:"),
                    msgLogFld);

box.setSpacing(10);
return box;
}

public void addItem(String value) {
    if (value == null || value.trim().equals("")) {
        this.logMsg("Item cannot be empty.");
        return;
    }

    TreeItem<String> parent = treeView.getSelectionModel().getSelectedItem();
    if (parent == null) {
        this.logMsg("Select a node to add this item to.");
        return;
    }

    // Check for duplicate
    for(TreeItem<String> child : parent.getChildren()) {
        if (child.getValue().equals(value)) {
            this.logMsg(value + " already exists under " + parent.getValue());
            return;
        }
    }

    TreeItem<String> newItem = new TreeItem<String>(value);
    parent.getChildren().add(newItem);
    if (!parent.isExpanded()) {
        parent.setExpanded(true);
    }
}

public void removeItem() {
    TreeItem<String> item = treeView.getSelectionModel().getSelectedItem();
    if (item == null) {
        this.logMsg("Select a node to remove.");
        return;
    }

    TreeItem<String> parent = item.getParent();
    if (parent == null ) {
        this.logMsg("Cannot remove the root node.");
    } else {
        parent.getChildren().remove(item);
    }
}
}

```



```

public void branchExpanded(TreeItem.TreeModificationEvent<String> e) {
    String nodeValue = e.getSource().getValue();
    this.logMsg("Event: " + nodeValue + " expanded.");
}

public void branchCollapsed(TreeItem.TreeModificationEvent<String> e) {
    String nodeValue = e.getSource().getValue();
    this.logMsg("Event: " + nodeValue + " collapsed.");
}

public void childrenModification(TreeItem.TreeModificationEvent<String> e) {
    if (e.wasAdded()) {
        for(TreeItem<String> item : e.getAddedChildren()) {
            this.logMsg("Event: " + item.getValue() + " has been added.");
        }
    }

    if (e.wasRemoved()) {
        for(TreeItem<String> item : e.getRemovedChildren()) {
            this.logMsg("Event: " + item.getValue() + " has been removed.");
        }
    }
}

public void logMsg(String msg) {
    this.msgLogFld.appendText(msg + "\n");
}
}

```

## Customizing Cells in a TreeView

TreeView uses a `TreeCell` to render a `TreeItem`. A `TreeCell` is an `IndexedCell`. You can visualize items in a `TreeView` from top to bottom arranged in rows. Each row has exactly one item. Each item is given a row index. The first item, which is the root item, has the index of zero. The row indices are given only to the visible items. `TreeView` contains a read-only `expandedItemCount` property that is the number of visible items. Use the `getExpandedItemCount()` method to get the number of visible items. If a node above an item is expanded or collapsed, the index of the item changes to reflect new visible items. The index of a `TreeCell` in a `TreeView` and the row index of an item are the same. Use the `getIndex()` method of the `TreeCell` or the `getRow(TreeItem<T> item)` method of the `TreeView` to get the row index of an item.

A `TreeCell` is a `Labeled` control. By default, it uses the following rules to render its `TreeItem`: If the value in the `TreeItem` is an instance of the `Node` class, the value is displayed using the `graphic` property of the cell. Otherwise, the `toString()` method of the value is called and the returned string is displayed using the `text` property of the cell.

You can take full control of how a `TreeCell` renders its `TreeItem` by providing a cell factory for the `TreeView`. The `cellFactory` property is a `Callback` instance, which takes the `TreeView` as an argument and returns a `TreeCell`. The following snippet of code shows how to sets a cell factory to a `TreeView`:

```
TreeView<String> treeView = new TreeView<>();
...
// Set a cell factory to prepend the row index to the TreeItem value
treeView.setCellFactory( (TreeView<String> tv) -> {
    TreeCell<String> cell = new TreeCell<String>() {
        @Override
        public void updateItem(String item, boolean empty) {
            super.updateItem(item, empty);
            /* Logic to render the cell goes here */
        }
    };
    return cell;
});
```

Listing 14-4 has a complete program that uses a cell factory for a `TreeView`. The cell displays the index of the cell followed with the value of the `TreeItem`. The program displays a window as shown in Figure 14-3.

**Listing 14-4.** Using a Cell Factory for a `TreeView`

```
// TreeViewCellFactory.java
package com.jdojo.control;

import javafx.application.Application;
import javafx.scene.Scene;
import javafx.scene.control.TreeCell;
import javafx.scene.control.TreeView;
import javafx.scene.layout.HBox;
import javafx.stage.Stage;

public class TreeViewCellFactory extends Application {
    public static void main(String[] args) {
        Application.launch(args);
    }

    @Override
    public void start(Stage stage) {
        TreeView<String> treeView = TreeViewUtil.getTreeView();

        // Set a cell factory to prepend the row index to the TreeItem value
        treeView.setCellFactory( (TreeView<String> tv) -> {
            TreeCell<String> cell = new TreeCell<String>() {
                @Override
                public void updateItem(String item, boolean empty) {
                    super.updateItem(item, empty);
                    if (empty) {
                        this.setText(null);
                        this.setGraphic(null);
                    }
                }
            };
        });
    }
}
```

```

        else {
            String value =
                this.getTreeItem().getValue();
            this.setText(
                this.getIndex() + ". " + value);
        }
    });
    return cell;
});

HBox root = new HBox(treeView);
root.setSpacing(20);
root.setStyle("-fx-padding: 10;" +
    "-fx-border-style: solid inside;" +
    "-fx-border-width: 2;" +
    "-fx-border-insets: 5;" +
    "-fx-border-radius: 5;" +
    "-fx-border-color: blue;");

Scene scene = new Scene(root);
stage.setScene(scene);
stage.setTitle("Using a Cell Factory in a TreeView");
stage.show();
}
}

```

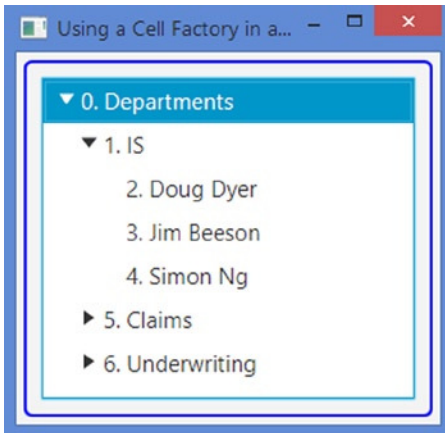

**Figure 14-3.** A *TreeView* showing the row index of its *TreeItems*

## Editing Data in a *TreeView*

A cell in a *TreeView* can be editable. An editable cell may switch between editing and nonediting mode. In editing mode, cell data can be modified by the user. For a cell to enter editing mode, the *TreeView* must be editable. *TreeView* has an `editable` property, which can be set to true using the `setEditable(true)` method, as shown in the following code. By default, *TreeView* is not editable.

```
TreeView<String> treeView = ...
treeView.setEditable(true);
```

TreeView supports three types of events:

- `onEditStart`
- `onEditCommit`
- `onEditCancel`

The `onEditStart` event is fired when a cell enters editing mode. The `onEditCommit` event is fired when the user successfully commits the editing, for example, by pressing the Enter key in a `TextField`. The `onEditCancel` event is fired when the user cancels the editing, for example, by pressing the Esc key in a `TextField`. The events are represented by an object of the `TreeView.EditEvent` class. The event object encapsulates the old and new values in the cell, the `TreeItem` being edited, and the reference of the `TreeView`. Use one of the methods of the `EditEvent` class to get these values.

Creating a `TreeView` does not let you edit its cells. Cell-editing capability is provided through specialized implementations of the `TreeCell` class. The JavaFX library provides some of these implementations. Set the cell factory for a `TreeView`, which is a `Callback` object, to use one of the following implementations of the `TreeCell` to make cells in a `TreeView` editable:

- `CheckBoxTreeCell`
- `ChoiceBoxTreeCell`
- `ComboBoxTreeCell`
- `TextFieldTreeCell`

`TreeView` has a read-only `editingItem` property that contains the reference of the `TreeItem` being edited. It is null when no `TreeItem` is being edited.

## Editing Data using a Check Box

A `CheckBoxTreeCell` renders a check box in the cell. The following snippet of code sets the cell factory for a `TreeView` to use `CheckBoxTreeCell`:

```
TreeView<String> treeView = new TreeView<>();;

// Set a cell factory to use TextFieldTreeCell
treeView.setCellFactory(CheckBoxTreeCell.<String>forTreeView());
```

The above code will draw a check box in each cell of the `TreeView`, which can be selected and unselected. However, there is no way to know whether the check box for a `TreeItem` is selected or unselected because the `TreeItem` class does not provide access to the `CheckBox` state. `CheckBoxTreeItem` is a specialized implementation of `TreeItem` that should be used when you want to use `CheckBoxTreeCell`. It provides access to the selected state of the check box. It contains three boolean properties:

- `independent`
- `indeterminate`
- `selected`

The independent property represents the independent state of the `CheckBoxTreeItem`. By default, it is false. When a `CheckBoxTreeItem` is dependent, selecting or unselecting it affects the selected state of its children and its parent. For example, selecting or unselecting a dependent parent node selects or unselects all its children. If some, but not all, children are selected, a dependent parent node will be in an indeterminate state. If all children are selected, a dependent parent node will be selected. If all children are unselected, a dependent parent node will be unselected. The selected state of an independent `CheckBoxTreeItem` does not affect its parent and children.

---

■ **Tip** The selection of an independent `CheckBoxTreeItem` does not affect its parent and children. However, the reverse is not true. That is, if a dependent parent is selected or unselected, all its children, dependent as well as independent, are selected or unselected.

---

The indeterminate property specifies the indeterminate state of the check box for the item. The selected property specifies the selected property of the check box for the item. Use the `isIndeterminate()` and `isSelected()` methods to determine the state of the check box of a `CheckBoxTreeItem`.

The program in Listing 14-5 shows how to use a cell factory to render a check box in each cell with a `CheckBoxTreeItem`. The initial part of the program is very similar to the first example you had for the `TreeView`. The only difference is that, this time, you have used `CheckBoxTreeItem` instead of a `TreeItem`. You have made the `Claims` item independent. That is, selecting and unselecting the `Claims` item does not affect the state of its parent and children. Select and unselect different items to see this effect.

**Listing 14-5.** Using `CheckBoxTreeItem` with a Check Box in a `TreeCell`

```
// TreeViewCheckBoxTest.java
package com.jdojo.control;

import javafx.application.Application;
import javafx.scene.Scene;
import javafx.scene.control.CheckBoxTreeItem;
import javafx.scene.control.TreeView;
import javafx.scene.control.cell.CheckBoxTreeCell;
import javafx.scene.layout.HBox;
import javafx.stage.Stage;

public class TreeViewCheckBoxTest extends Application {
    public static void main(String[] args) {
        Application.launch(args);
    }

    @Override
    @SuppressWarnings("unchecked")
    public void start(Stage stage) {
        CheckBoxTreeItem<String> depts =
            new CheckBoxTreeItem<>("Departments");

        // Add items to depts
        CheckBoxTreeItem<String> isDept = new CheckBoxTreeItem<>("IS");
        CheckBoxTreeItem<String> claimsDept =
            new CheckBoxTreeItem<>("Claims");
```

```

CheckBoxTreeItem<String> underwritingDept =
    new CheckBoxTreeItem<>("Underwriting");
depts.getChildren().addAll(isDept, claimsDept, underwritingDept);

// Add employees for each dept
isDept.getChildren().addAll(new CheckBoxTreeItem<String>("Doug Dyer"),
    new CheckBoxTreeItem<String>("Jim Beeson"),
    new CheckBoxTreeItem<String>("Simon Ng"));

claimsDept.getChildren().addAll(
    new CheckBoxTreeItem<String>("Lael Boyd"),
    new CheckBoxTreeItem<String>("Janet Biddle"));

underwritingDept.getChildren().addAll(
    new CheckBoxTreeItem<String>("Ken McEwen"),
    new CheckBoxTreeItem<String>("Ken Mann"),
    new CheckBoxTreeItem<String>("Lola Ng"));

// Make the claimsDept item independent
claimsDept.setIndependent(true);

// Create a TreeView with depts as its root item
TreeView<String> treeView = new TreeView<>(depts);

// Set the cell factory to draw a CheckBox in cells
treeView.setCellFactory(CheckBoxTreeCell.<String>forTreeView());

HBox root = new HBox(treeView);
root.setSpacing(20);
root.setStyle("-fx-padding: 10;" +
    "-fx-border-style: solid inside;" +
    "-fx-border-width: 2;" +
    "-fx-border-insets: 5;" +
    "-fx-border-radius: 5;" +
    "-fx-border-color: blue;");

Scene scene = new Scene(root);
stage.setScene(scene);
stage.setTitle("Using CheckBoxTreeItem");
stage.show();
    }
}

```

## Editing Data Using a Choice Box

A `ChoiceBoxTreeCell` is rendered as a `Label` in nonediting mode and as a choice box in editing mode. Its `forTreeView()` static method returns a cell factory. The method is overloaded. You need to pass the list of items to be shown in the choice box. If the `toString()` method of the item does not return a user-friendly string for the user, use a string converter. The following snippet of code sets a cell factory for a `TreeView` that will use instances of `ChoiceBoxTreeCell` to render `TreeItems`. In editing mode, the choice box will display three items: Item-1, Item-2, and Item-3.

```
TreeView<String> treeView = new TreeView<>();
treeView.setCellFactory(ChoiceBoxTreeCell.<String>forTreeView("Item-1", "Item-2", "Item-3"));
```

When an item is selected in the choice box, the item is set to the `TreeItem` of the cell. You can set an `onEditCommit` event handler that is fired when the user selects an item. The following snippet of code adds such a handler for the `TreeView` that prints a message on the standard output:

```
// Add an onEditCommit handler
treeView.setOnEditCommit(e -> {
    System.out.println(e.getTreeItem() + " changed." +
        " old = " + e.getOldValue() +
        ", new = " + e.getNewValue());
});
```

Clicking a selected cell puts the cell into editing mode. Double-clicking an unselected cell puts the cell into editing mode. Changing the focus to another cell or selecting an item from the list puts the editing cell into nonediting mode and the current value is displayed in a `Label`.

## Editing Data Using a Combo Box

Editing data using a combo box works similar to the method used for a `ChoiceBoxTreeCell`. Please refer to the section “Editing Data Using a Choice Box” for more details.

A `ComboBoxTreeCell` is rendered as a `Label` in nonediting mode and as a combo box in editing mode. Its `forTreeView()` static method returns a cell factory. The method is overloaded. You need to pass the list of items to be shown in the combo box. If the `toString()` method of the item does not return a user-friendly string for the user, use a string converter. The following snippet of code sets a cell factory for a `TreeView` that will use instances of `ComboBoxTreeCell` to render `TreeItems`. In editing mode, the combo box will display three items: `Item-1`, `Item-2`, and `Item-3`.

```
TreeView<String> treeView = new TreeView<>();
treeView.setCellFactory(ComboBoxTreeCell.<String>forTreeView("Item-1", "Item-2", "Item-3"));
```

## Editing Data Using a *TextField*

A `TextFieldTreeCell` is rendered as a `Label` in nonediting mode and as a `TextField` in editing mode. Its `forTreeView()` static method returns a cell factory. The method is overloaded. Use a string converter if the item type is not `String`. The following snippet of code sets a cell factory for a `TreeView` that will use instances of `TextFieldTreeCell` to render `TreeItems`. In editing mode, the `TextField` will display the item value.

```
TreeView<String> treeView = new TreeView<>();
treeView.setCellFactory(TextFieldTreeCell.forTreeView());
```

Clicking a selected cell or double-clicking an unselected cell puts the cell into editing mode, which displays the cell data in a `TextField`. Once the cell is in editing mode, you need to click in the `TextField` (one more click!) to put the caret in the `TextField` so you can make changes.

---

■ **Tip** Double-clicking a cell representing a branch node will not put the cell in editing mode. Rather, the cell is expanded or collapsed. The trick is to use two single clicks instead of a double-click on a branch node. Both a double-click and two single clicks put a cell of a leaf node in editing mode.

---

If you are in the middle of editing a cell data, press the Esc key to cancel editing, which will return the cell to nonediting mode and reverts to the old data in the cell. Pressing the Enter key commits the data to the `TreeItem` for the cell.

If you are editing a cell using a `TextFieldTreeCell`, moving the focus to another cell, for example, by clicking another cell, cancels the editing and puts the old value back in the cell. This is not what a user expects. At present, there is no easy solution to this problem. You will have to create a subclass of `TreeCell` and add a focus change listener so you can commit the data when the `TextField` loses focus.

The program in Listing 14-6 shows how to use `TextFieldTreeCell` to edit cell data in a `TreeView`. Run the application and click a cell two times to put the cell in editing mode. A `TextField` will display the cell data. Change the data and press the Enter key to commit the changes. The program adds edit-related event handlers to the `TreeView` that prints a message on the standard output when the events occur. Figure 14-4 shows the cell data being edited in a `TextFieldTreeCell`.

**Listing 14-6.** Using `TextFieldTreeCell` to Edit Cell Data in a `TreeView`

```
// TreeViewEditingData.java
package com.jdojo.control;

import javafx.application.Application;
import javafx.scene.Scene;
import javafx.scene.control.TreeView;
import javafx.scene.control.cell.TextFieldTreeCell;
import javafx.scene.layout.HBox;
import javafx.stage.Stage;

public class TreeViewEditingData extends Application {
    public static void main(String[] args) {
        Application.launch(args);
    }

    @Override
    public void start(Stage stage) {
        TreeView<String> treeView = TreeViewUtil.getTreeView();

        // Make the TreeView editable
        treeView.setEditable(true);

        // Set a cell factory to use TextFieldTreeCell
        treeView.setCellFactory(TextFieldTreeCell.forTreeView());

        // Set editing related event handlers
        treeView.setOnEditStart(this::editStart);
        treeView.setOnEditCommit(this::editCommit);
        treeView.setOnEditCancel(this::editCancel);

        HBox root = new HBox(treeView);
        root.setStyle("-fx-padding: 10;" +
            "-fx-border-style: solid inside;" +
            "-fx-border-width: 2;" +
            "-fx-border-insets: 5;" +
            "-fx-border-radius: 5;" +
            "-fx-border-color: blue;");
    }
}
```



```

        Scene scene = new Scene(root);
        stage.setScene(scene);
        stage.setTitle("A Editing Cells in a TreeView");
        stage.show();
    }

    public void editStart(TreeView.EditEvent<String> e) {
        System.out.println("Started editing: " + e.getTreeItem() );
    }

    public void editCommit(TreeView.EditEvent<String> e) {
        System.out.println(e.getTreeItem() + " changed." +
            " old = " + e.getOldValue() +
            ", new = " + e.getNewValue());
    }

    public void editCancel(TreeView.EditEvent<String> e) {
        System.out.println("Cancelled editing: " + e.getTreeItem() );
    }
}

```

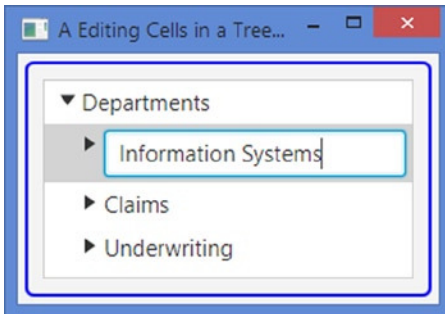

**Figure 14-4.** A cell data being edited in a `TextFieldTreeCell`

## Loading *TreeItems* on Demand

So far in the examples, you have been loading all items in a `TreeView` at once. Sometimes the number of items is too big or unknown. In those cases, you would need to load the items when the user expands a node to make efficient use of memory. However, this approach is a little complex to implement. In this section, you will develop a file system browser that will create nodes on demand.

First, you need to create a class inheriting from the `TreeItem` class. Listing 14-7 has the code for this new class `PathTreeItem`, which inherits from `TreeItem<Path>`. The class needs to override the `getChildren()` and `isLeaf()` methods of the `TreeItem` class. The three instance variables are used to cache the results of the `isLeaf()` method call and flags indicating that the methods were called once. The constructor calls the constructor of the `TreeItem` class and sets an icon for the node depending on whether it is a file or a directory. The `populateChildren()` method contains the main logic for populating a node. The root directories for the default file system are added as children for the root node. A nonroot node is populated with its subdirectories and subfiles.

---

■ **Note** This program will not refresh the items if they change in the file system after it loads them because you load children for a node only once. This task is left to you. As an exercise, you will need to modify the `PathTreeItem` class to implement the refresh functionality using the watch-service for root directories, which was introduced in Java 7. A trivial, inefficient implementation would be to load children every time the `getChildren()` method is called.

---

**Listing 14-7.** The `PathTreeItem` Class, as an Implementation of the `TreeItem<Path>` Class

```
// PathTreeItem.java
package com.jdojo.control;

import java.io.IOException;
import java.nio.file.FileSystems;
import java.nio.file.Files;
import java.nio.file.Path;
import javafx.collections.ObservableList;
import javafx.scene.control.TreeItem;
import javafx.scene.image.Image;
import javafx.scene.image.ImageView;

public class PathTreeItem extends TreeItem<Path>{
    private boolean childrenLoaded = false;
    private boolean leafPropertyComputed = false;
    private boolean leafNode = false;

    public PathTreeItem(Path path) {
        super(path);
        ImageView icon = null;
        if (Files.isDirectory(path)) {
            icon = getFolderIcon("folder.jpg");
        } else {
            icon = getFolderIcon("file.jpg");
        }
        this.setGraphic(icon);
    }

    @Override
    public ObservableList<TreeItem<Path>> getChildren() {
        if (!childrenLoaded) {
            childrenLoaded = true;
            populateChildren(this);
        }
        return super.getChildren();
    }
}
```

```

@Override
public boolean isLeaf() {
    if (!leafPropertyComputed) {
        leafPropertyComputed = true;
        Path path = this.getValue();
        leafNode = !Files.isDirectory(path);
    }
    return leafNode;
}

private void populateChildren(TreeItem<Path> item) {
    item.getChildren().clear();
    if (item.getParent() == null) {
        // Add root directories
        for (Path p : FileSystems.getDefault().getRootDirectories()) {
            item.getChildren().add(new PathTreeItem(p));
        }
    } else {
        Path path = item.getValue();
        // Populate sub-directories and files
        if (Files.isDirectory(path)) {
            try {
                Files.list(path).forEach(
                    p -> item.getChildren().add(new PathTreeItem(p)));
            }
            catch (IOException e) {
                e.printStackTrace();
            }
        }
    }
}

private ImageView getFolderIcon(String fileName) {
    ImageView imgView = null;
    try {
        String imagePath = "resources/picture/" + fileName;
        Image img = new Image(imagePath);
        imgView = new ImageView(img);
    }
    catch (Exception e) {
        e.printStackTrace();
    }
    return imgView;
}
}

```

Once you have the `PathTreeItem` class, building a file system browser is easy. The program in Listing 14-8 creates a `TreeView` that lets you browse the default file system on your machine. It creates a root node with the current directory. You can create the root node for any directory, because you do not show the root node. The following snippet of code creates a `TreeView` with the current directory as its root node:

```
PathTreeItem rootNode = new PathTreeItem(Paths.get("."));
TreeView<Path> treeView = new TreeView<>(rootNode);
```

You would then hide the root node, so the user can start browsing the file system:

```
treeView.setShowRoot(false);
```

Then set a cell factory that displays only the name of the file instead of its path. If you want to see the path of all the files, you may comment the statement setting the cell factory:

```
// Set a cell factory to display only file name
treeView.setCellFactory(...);
```

**Listing 14-8.** A File System Browser

```
// FileSystemBrowser.java
package com.jdojo.control;

import java.nio.file.Path;
import java.nio.file.Paths;
import javafx.application.Application;
import javafx.scene.Scene;
import javafx.scene.control.TreeCell;
import javafx.scene.control.TreeView;
import javafx.scene.layout.HBox;
import javafx.stage.Stage;

public class FileSystemBrowser extends Application {
    public static void main(String[] args) {
        Application.launch(args);
    }

    @Override
    public void start(Stage stage) {
        // Create a root node using the current directory.
        PathTreeItem rootNode = new PathTreeItem(Paths.get("."));
        TreeView<Path> treeView = new TreeView<>(rootNode);
        treeView.setShowRoot(false);

        // Set a cell factory to display only file name
        treeView.setCellFactory((TreeView<Path> tv) -> {
            TreeCell<Path> cell = new TreeCell<Path>() {
                @Override
                public void updateItem(Path item, boolean empty) {
                    super.updateItem(item, empty);
                    if (item != null && !empty) {
                        Path fileName = item.getFileName();
```

```

        if (fileName == null) {
            this.setText(item.toString());
        } else {
            this.setText(fileName.toString());
        }
        this.setGraphic(
            this.getTreeItem().getGraphic());
    } else {
        this.setText(null);
        this.setGraphic(null);
    }
    }
};
return cell;
});

HBox root = new HBox(treeView);
root.setStyle("-fx-padding: 10;" +
    "-fx-border-style: solid inside;" +
    "-fx-border-width: 2;" +
    "-fx-border-insets: 5;" +
    "-fx-border-radius: 5;" +
    "-fx-border-color: blue;");

Scene scene = new Scene(root);
stage.setScene(scene);
stage.setTitle("File System Browser");
stage.show();
}
}

```

## Scrolling to a *TreeItem*

TreeView automatically provides vertical and horizontal scrollbars when needed. Users can use the scrollbars to scroll to a specific item. Sometimes you may need programmatic support for scrolling. For example, when you add a *TreeItem* to a *TreeView*, you may want the *TreeItem* visible to the user by scrolling it to the view. Use the `scrollTo(int rowIndex)` method of the *TreeView* class to scroll the *TreeItem* at the specified `rowIndex` to the view. You can get the row index of a *TreeItem* using the `getRow(TreeItem<T> item)` method.

TreeView fires a *ScrollToEvent* when there is a request to scroll to a row index using the `scrollTo()` method. The *ScrollToEvent* class contains a `getScrollTarget()` method that returns the row index that was passed to the `scrollTo()` method.

---

■ **Tip** The *ScrollToEvent* is not fired when the user scrolls using the vertical scrollbar. It is fired when the `scrollTo()` method is used to scroll.

---

The following snippet of code sets a `ScrollToEvent` handler for a `TreeView` that prints the `TreeItem` and its row index to which the scrolling was requested:

```
TreeView<String> treeView = new TreeView<String>();
...
treeView.setOnScrollTo(e -> {
    int rowIndex = e.getScrollTarget();
    TreeItem<String> item = treeView.getTreeItem(rowIndex);
    System.out.println("Scrolled to: " + item.getValue() + at " + rowIndex);
});
```

## TreeView Selection Model

`TreeView` uses a selection model to select one or multiple `TreeItems`. The `selectionModel` property represents the selection model. The default selection model is an instance of the abstract class `MultipleSelectionModel`. The following snippet of code enables multiple selection. Press the `Ctrl` or `Shift` key while clicking a node to select multiple nodes.

```
TreeView<String> treeView = new TreeView<>();

// Enable mutiple selection for the TreeView
treeView.getSelectionModel().setSelectionMode(SelectionMode.MULTIPLE);
```

Please refer to the API documentation of the `MultipleSelectionModel` class for more details on how to select `TreeItems` and how to get the selected `TreeItems`.

## Styling *TreeView* with CSS

The default CSS style-class name for a `TreeView` is `tree-view`. `TreeView` does not add any CSS pseudo-classes or properties. It inherits them from the `Control`.

A `TreeView` uses instances of `TreeCell` to display the `TreeItems`. Mostly you style the `TreeCells` in the `TreeView`. The default CSS style-class for `TreeCell` is `tree-cell`.

`TreeCell` contains an `-fx-indent` property, which is the amount of space to multiply by the level of the cell to get its left margin. The default value is 10px.

`TreeCell` supports two CSS pseudo-classes:

- `expanded`
- `collapsed`

The `expanded` pseudo-class is applied when the cell is expanded. The `collapsed` pseudo-class applies when the cell is not expanded.

The following style sets the text color to blue and font size to 10pt for a `TreeCell`:

```
.tree-cell {
    -fx-text-fill: blue;
    -fx-font-size: 10pt;
}
```

The style-class name for the disclosure node in a cell is `tree-disclosure-node`. It has a substructure named `arrow`, which is the triangle showing the expanded state of the node. You can change the triangle to a plus or minus sign icon using the following styles. The code assumes that the image files are in the same directory as the CSS file containing the styles:

```
.tree-cell .tree-disclosure-node .arrow {
    -fx-shape: null;
    -fx-background-color: null;
    -fx-background-image: url("plus_sign.jpg");
}

.tree-cell:expanded .tree-disclosure-node .arrow {
    -fx-shape: null;
    -fx-background-color: null;
    -fx-background-image: url("minus_sign.jpg");
}
```

You can also set the shape of the disclosure node in CSS using the SVG path. The following code sets plus and minus signs as the disclosure nodes for expanded and collapsed nodes, respectively. Figure 14-5 shows a `TreeView` using these styles.

```
.tree-cell .tree-disclosure-node .arrow {
    -fx-shape: "M0 -0.5 h2 v2 h1 v-2 h2 v-1 h-2 v-2 h-1 v2 h-2 v1z";
}

.tree-cell:expanded .tree-disclosure-node .arrow {
    -fx-shape: "M0 -0.5 h5 v-1 h-5 v1z";
    -fx-padding: 4 0.25 4 0.25;
}
```

```
– Departments
  + IS
    – Claims
      Lael Boyd
      Janet Biddle
    + Underwriting
```

**Figure 14-5.** A `TreeView` using plus and minus signs for expanded and collapsed disclosure nodes

## Summary

A `TreeView` is a control that displays hierarchical data in a tree-like structure. You can think of a `TreeView` as displaying a tree upside down—the root of the tree being at the top. Each item in a `TreeView` is an instance of the `TreeItem` class. `TreeItems` form parent-child relationships. A `TreeItem` is also referred to as a node. The `TreeItem` class does not inherit from the `Node` class. Therefore, a `TreeItem` is not a JavaFX `Node` and it cannot be added to a scene graph. A `TreeItem` is categorized as a branch or leaf node. If a `TreeItem` contains other instances of `TreeItem`, which are called its children, it is called a branch node. Otherwise, it is called a leaf node. A branch node can be in an expanded or collapsed state.

A `TreeItem` serves as the data model in a `TreeView`. Each `TreeItem` uses an instance of the `TreeCell` class to render its value. `TreeCells` in a `TreeView` can be customized using a cell factory. By default, a `TreeCell` is not editable.

`TreeView` is a virtualized control. It creates only as many instances of `TreeCell` as needed to display the items for its current height. Cells are recycled as you scroll through items. Virtualization makes it possible to use `TreeView` for viewing very large number of items without using a large amount of memory. Note, however, that loading `TreeItems` always takes memory. Virtualization helps only in viewing the items by recycling the cells used in viewing them.

The first item in a `TreeView` that does not have a parent is known as the root node. By default, the root node is visible. Calling the `setShowRoot(false)` method of the `TreeView` hides the root node. Hiding the root node makes traversing the `TreeView` a little easier because the user has one less level of indentation to traverse. Hiding the root node shows its child nodes at the first level.

A `TreeItem` fires events as it is modified, for example, by adding or removing children or expanding or collapsing. An instance of the `TreeModificationEvent` class, which is a static inner class of the `TreeItem` class, represents all kinds of modification events.

Adding and removing `TreeItems` is as easy as adding or removing them in the children list of their parents. The root node does not have a parent. To delete the root node, you need to set the root property of the `TreeView` to null.

`TreeView` uses a `TreeCell` to render a `TreeItem`. A `TreeCell` is an `IndexedCell`. You can visualize items in a `TreeView` from top to bottom arranged in rows. Each row has exactly one item. Each item is given a row index. The first item, which is the root item, has an index of zero. The row indices are given only to the visible items. `TreeView` contains a read-only `expandedItemCount` property that is the number of visible items. Use the `getExpandedItemCount()` method to get the number of visible items. If a node above an item is expanded or collapsed, the index of the item changes to reflect new visible items. The index of a `TreeCell` in a `TreeView` and the row index of an item are the same. Use the `getIndex()` method of the `TreeCell` or the `getRow(TreeItem<T> item)` method of the `TreeView` to get the row index of an item. A `TreeCell` is a `Labeled` control. By default, it uses the following rules to render its `TreeItem`: If the value in the `TreeItem` is an instance of the `Node` class, the value is displayed using the `graphic` property of the cell. Otherwise, the `toString()` method of the value is called and the returned string is displayed using the `text` property of the cell.

A cell in a `TreeView` can be editable. An editable cell may switch between editing and nonediting mode. In editing mode, cell data can be modified by the user. For a cell to enter editing mode, the `TreeView` must be editable. `TreeView` has an `editable` property, which can be set to true using the `setEditable(true)` method. By default, `TreeView` is not editable. Creating a `TreeView` does not let you edit its cells. Cell-editing capability is provided through specialized implementations of the `TreeCell` class. The JavaFX library provides some of these implementations. Set the cell factory for a `TreeView`, which is a `Callback` object, to use one of the following implementations of the `TreeCell` to make cells in a `TreeView` editable: `CheckBoxTreeCell`, `ChoiceBoxTreeCell`, `ComboBoxTreeCell`, or `TextFieldTreeCell`.

`TreeView` lets you load all items at once or items on demand. `TreeView` automatically provides vertical and horizontal scrollbars when needed. `TreeView` uses a selection model to select one or multiple `TreeItems`. The `selectionModel` property represents the selection model. `TreeView` supports styling using CSS.

The next chapter will discuss the control called `TreeTableView`.



## CHAPTER 15



# Understanding *TreeTableView*

In this chapter, you will learn:

- What a `TreeTableView` is
- How to set up the model for a `TreeTableView`
- How to create a `TreeTableView`, add columns to it, and populate it with data
- How to sort data in a `TreeTableView`
- How to show and hide columns in a `TreeTableView`
- How to customize cells in a `TreeTableView`
- How to use the selection model of a `TreeTableView`
- How to edit data and add or delete rows in a `TreeTableView`

If you are not already familiar with `TableView` and `TreeView` controls, I suggest you review that before proceeding with this chapter.

## What Is a *TreeTableView*?

The `TreeTableView` control combines the features of the `TableView` and `TreeView` controls. It displays a `TreeView` inside a `TableView`. A `TreeView` is used to view hierarchical data; a `TableView` is used to view tabular data. A `TreeTableView` is used to view hierarchical data in a tabular form, as shown in Figure 15-1.

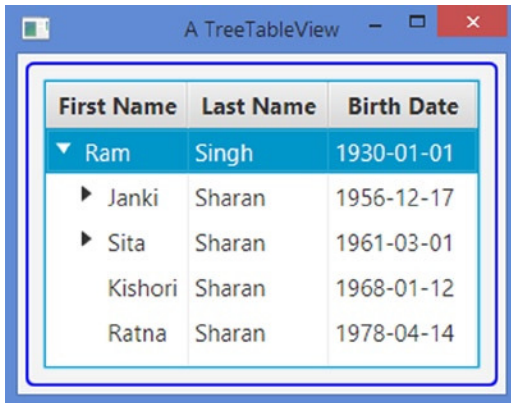

**Figure 15-1.** A *TreeTableView* showing family hierarchy with details

*TreeTableView* inherits from *Control*, not from *TreeView* or *TableView*. *TreeTableView* reuses most of the code used for *TreeView* and *TableView*. Most of the classes in the API are inherited from a common abstract base class for all three controls. For example, the *TableColumn* and *TreeTableColumn* classes are used to define columns in *TableView* and *TreeTableView*, respectively, and both are inherited from the *TableColumnBase* class.

*TreeTableView* API looks huge as it combines the APIs for both *TreeView* and *TableView*. However, if you are familiar with *TreeView* and *TableView* APIs, the *TreeTableView* API will look familiar to you. I will not discuss all features of *TreeTableView*, as they will be a repetition of what I have already discussed for *TreeView* and *TableView*. *TreeTableView* supports the following features:

- You can add multiple columns.
- You can have nested columns.
- You can resize columns at runtime.
- You can reorder columns at runtime.
- You can sort data on a single or multiple columns.
- You can add a context menu for columns.
- You can set a *cell value factory* for a column to populate its cells.
- You can set a *cell factory* for a column to customize its cells rendering.
- You can edit data in cells.

## Model for *TreeTableView*

*TreeItems* provide the model in a *TreeView*. Each node in the *TreeView* derives its data from the corresponding *TreeItem*. Recall that you can visualize each node (or *TreeItem*) in a *TreeView* as a row with only one column.

An *ObservableList* provides the model in a *TableView*. Each item in the observable list provides data for a row in the *TableView*. A *TableView* can have multiple columns.

TreeTableView also uses a model for its data. Because it is a combination of TreeView and TableView, it has to decide which type of model it uses. It uses the model based on TreeView. That is, each row in a TreeTableView is defined by a TreeItem in a TreeView. TreeTableView supports multiple columns. Data for columns in a row are derived from the TreeItem for that row. Table 15-1 compares the model support for the three controls.

**Table 15-1.** Comparing the Model Support for TreeView, TableView, and TreeTableView

|               | <b>TreeView</b> | <b>TableView</b>                | <b>TreeTableView</b> |
|---------------|-----------------|---------------------------------|----------------------|
| <b>Model</b>  | TreeItems       | An ObservableList               | TreeItems            |
| <b>Row</b>    | A TreeItem      | An item from the ObservableList | A TreeItem           |
| <b>Column</b> | Only one column | Multiple columns                | Multiple columns     |

## Creating a TreeTableView

An instance of the TreeTableView represents a TreeTableView control. The class takes a generic type argument, which is the type of the item contained in the TreeItems. Recall that TreeItems provide a model for a TreeTableView. The generic type of the controls and its TreeItems are the same.

The TreeTableView class provides two constructors. The default constructor creates a TreeTableView with no data. The following statement creates a TreeTableView of Person, which is shown in Figure 15-2. The control displays a placeholder, similar to the one shown by TableView. Like a TableView, TreeTableView contains a placeholder property, which is Node, and if you need to, you can supply your own placeholder:

```
// Create a TableView
TreeTableView<Person> treeTable = new TreeTableView<>();
```

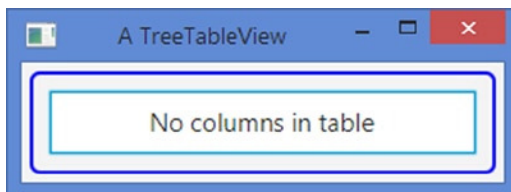

**Figure 15-2.** A TreeTableView without a column and data

An instance of the TreeTableColumn class represents a column in a TreeTableView. The getColumn() method of the TreeTableView class returns an ObservableList of TreeTableColumns, which are columns that are added to the TreeTableView. You need to add columns to this columns list. The following snippet of code creates three columns and adds them to the TreeTableView. The resulting TreeTableView is shown in Figure 15-3, which shows a placeholder stating that the content (or data/model) is missing.

```
// Create three columns
TreeTableColumn<Person, String> fNameCol = new TreeTableColumn<>("First Name");
TreeTableColumn<Person, String> lNameCol = new TreeTableColumn<>("Last Name");
TreeTableColumn<Person, String> bDateCol = new TreeTableColumn<>("Birth Date");

// Add columns to the TreeTableView
treeTable.getColumn().addAll(fNameCol, lNameCol, bDateCol);
```



**Figure 15-3.** A *TreeTableView* with three columns, but no content

Now you need to supply data for the control. *TreeTableView* displays hierarchical data in tabular form. It requires you to construct a hierarchical model using *TreeItems*. You need to pass the root *TreeItem* to the *TreeTableView*. Like a *TreeView*, a *TreeTableView* contains a root property, which is the root *TreeItem* for the *TreeView*. The root property acts as a model for the *TreeTableView* to supply it data.

The following snippet of code creates a tree of some persons. The root *TreeItem* is set as the root of the *TreeTableView*. The resulting *TreeTableView* is shown in Figure 15-4.

```
// Create TreeItems
Person ram = new Person("Ram", "Singh", LocalDate.of(1930, 1, 1));
Person janki = new Person("Janki", "Sharan", LocalDate.of(1956, 12, 17));
Person sita = new Person("Sita", "Sharan", LocalDate.of(1961, 3, 1));
TreeItem<Person> rootNode = new TreeItem<>(ram);
TreeItem<Person> jankiNode = new TreeItem<>(janki);
TreeItem<Person> sitaNode = new TreeItem<>(sita);

// Add children to the root node
rootNode.getChildren().addAll(jankiNode, sitaNode);

// Set the model for the TreeTableView
treeTable.setRoot(rootNode);
```

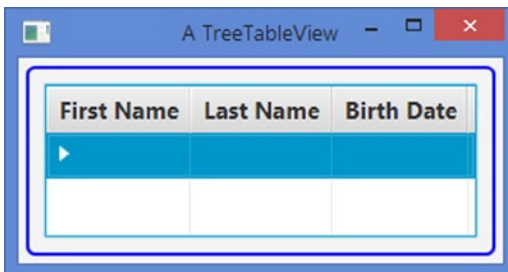

**Figure 15-4.** A *TreeTableView* with columns, root node, but without cell value factory

You have made progress! The placeholder has disappeared and you now see a disclosure node (a triangle) in the first column. However, you still do not see any data. You have columns and model (*TreeItems*). There is a missing link and the columns do not know how to extract data from the *TreeItems*. This is accomplished by setting the *cell value factory* for each column. Setting the cell value factory for a

`TreeTableColumn` is very similar to the way you would for `TableColumn`. The following snippet of code sets the cell value factory for columns:

```
// Set the cell value factory for columns
fNameCol.setCellValueFactory(new TreeItemPropertyValueFactory<>("firstName"));
lNameCol.setCellValueFactory(new TreeItemPropertyValueFactory<>("lastName"));
bDateCol.setCellValueFactory(new TreeItemPropertyValueFactory<>("birthDate"));
```

A `TreeItemPropertyValueFactory` reads the specified property of the object stored in the value property of a `TreeItem` to populate the cells of the column. In the example, each `TreeItem` contains a `Person` object. The resulting `TreeTableView` is shown in Figure 15-5, after you expand the root node in the first column. The `TreeTableView` shows one row corresponding to each expanded `TreeItem`. If you collapse a node, the rows for its children nodes are hidden.

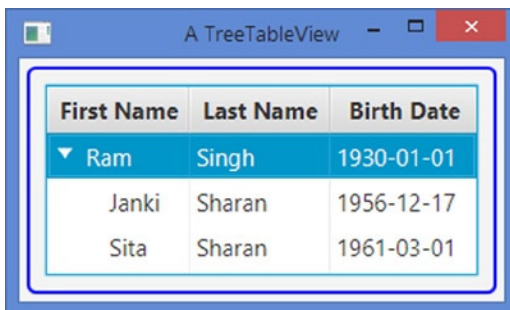

| First Name | Last Name | Birth Date |
|------------|-----------|------------|
| ▼ Ram      | Singh     | 1930-01-01 |
| Janki      | Sharan    | 1956-12-17 |
| Sita       | Sharan    | 1961-03-01 |

**Figure 15-5.** A `TreeTableView` with data

If you ignore the disclosure node and indentations in the first column, this is exactly how a `TableView` shows the data. The disclosure node and the indentations are features of the `TreeView`.

By default, a `TreeTableView` shows the disclosure node in the first column. You can show it in any other column using the `treeColumn` property. The following snippet of code shows the disclosure node in the Last Name column. The following snippet sets the `treeColumn` property to `lNameCol`, so the disclosure node is shown in the Last Name column, as shown in Figure 15-6.

```
// Show the disclosure node in the Last Name column
treeTable.setTreeColumn(lNameCol);
```

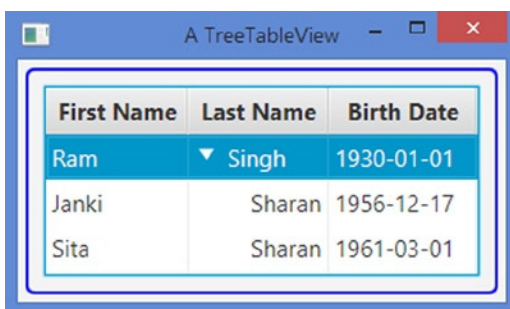

| First Name | Last Name | Birth Date |
|------------|-----------|------------|
| Ram        | ▼ Singh   | 1930-01-01 |
| Janki      | Sharan    | 1956-12-17 |
| Sita       | Sharan    | 1961-03-01 |

**Figure 15-6.** A column other than the first column showing the disclosure node

Another constructor of the `TreeTableView` class takes the value for its root property as an argument. You can use it as follows:

```
TreeTableView<Person> treeTable = new TreeTableView<Person>(rootNode);
```

You will be using data for a family tree as the model for most of the examples in this chapter. Let's use the reusable code for creating the model and columns in a `TreeTableUtil` class as shown in Listing 15-1. The class consists of all static methods. The `getModel()` method constructs the family tree and returns the root node of the tree. All other methods create a column, set the cell value factory for the column, and return the column reference.

**Listing 15-1.** A Utility Class to Supply Model and Columns for a `TreeTableView` of Persons

```
// TreeTableUtil.java
package com.jdojo.control;

import com.jdojo.mvc.model.Person;
import java.time.LocalDate;
import javafx.scene.control.TreeTableColumn;
import javafx.scene.control.TreeItem;
import javafx.scene.control.cell.TreeItemPropertyValueFactory;

public class TreeTableUtil {
    /* Returns a root TreeItem for a family members */
    @SuppressWarnings("unchecked")
    public static TreeItem<Person> getModel() {
        /* Create all persons */
        // First level
        Person ram = new Person("Ram", "Singh", LocalDate.of(1930, 1, 1));

        // Second level
        Person janki = new Person("Janki", "Sharan", LocalDate.of(1956, 12, 17));
        Person sita = new Person("Sita", "Sharan", LocalDate.of(1961, 3, 1));
        Person kishori = new Person("Kishori", "Sharan", LocalDate.of(1968, 1, 12));
        Person ratna = new Person("Ratna", "Sharan", LocalDate.of(1978, 4, 14));

        // Third level
        Person navin = new Person("Navin", "Sharan", LocalDate.of(1980, 5, 10));
        Person vandana = new Person("Vandana", "Sharan", LocalDate.of(1981, 3, 20));
        Person neeraj = new Person("Neeraj", "Sharan", LocalDate.of(1982, 6, 3));

        Person gaurav = new Person("Gaurav", "Sharan", LocalDate.of(1990, 8, 27));
        Person saurav = new Person("Saurav", "Sharan", LocalDate.of(1994, 5, 15));

        // Fourth level
        Person palak = new Person("Palak", "Sharan", LocalDate.of(2010, 6, 3));
        Person ashwin = new Person("Ashwin", "Sharan", LocalDate.of(2012, 10, 11));
        Person advik = new Person("Advik", "Sharan", LocalDate.of(2012, 10, 11));
    }
}
```

```

// Build nodes
TreeItem<Person> navinNode = new TreeItem<>(navin);
navinNode.getChildren().addAll(new TreeItem<>(ashwin), new TreeItem<>(advik));
TreeItem<Person> vandanaNode = new TreeItem<>(vandana);
vandanaNode.getChildren().addAll(new TreeItem<>(palak));

TreeItem<Person> jankiNode = new TreeItem<>(janki);
jankiNode.getChildren().addAll(new TreeItem<>(neeraj), vandanaNode);

TreeItem<Person> sitaNode = new TreeItem<>(sita);
sitaNode.getChildren().addAll(new TreeItem<>(gaurav), new TreeItem<>(saurav));

TreeItem<Person> kishoriNode = new TreeItem<>(kishori);
TreeItem<Person> ratnaNode = new TreeItem<>(ratna);

// Create the root node and add children
TreeItem<Person> rootNode = new TreeItem<>(ram);
rootNode.getChildren().addAll(jankiNode, sitaNode, kishoriNode, ratnaNode);
return rootNode;
}

/* Returns Person Id TreeTableColumn */
public static TreeTableColumn<Person, Integer> getIdColumn() {
    TreeTableColumn<Person, Integer> idCol = new TreeTableColumn<>("Id");
    idCol.setCellValueFactory(new TreeItemPropertyValueFactory<>("personId"));
    return idCol;
}

/* Returns First Name TreeTableColumn */
public static TreeTableColumn<Person, String> getFirstNameColumn() {
    TreeTableColumn<Person, String> fNameCol = new TreeTableColumn<>("First Name");
    fNameCol.setCellValueFactory(new TreeItemPropertyValueFactory<>("firstName"));
    return fNameCol;
}

/* Returns Last Name TreeTableColumn */
public static TreeTableColumn<Person, String> getLastNameColumn() {
    TreeTableColumn<Person, String> lNameCol = new TreeTableColumn<>("Last Name");
    lNameCol.setCellValueFactory(new TreeItemPropertyValueFactory<>("lastName"));
    return lNameCol;
}

/* Returns Birth Date TreeTableColumn */
public static TreeTableColumn<Person, LocalDate> getBirthDateColumn() {
    TreeTableColumn<Person, LocalDate> bDateCol =
        new TreeTableColumn<>("Birth Date");
    bDateCol.setCellValueFactory(new TreeItemPropertyValueFactory<>("birthDate"));
    return bDateCol;
}

```

```

    /* Returns Age Category TreeTableColumn */
    public static TreeTableColumn<Person, Person.AgeCategory> getAgeCategoryColumn() {
        TreeTableColumn<Person, Person.AgeCategory> bDateCol =
            new TreeTableColumn<>("Age Category");
        bDateCol.setCellValueFactory(new TreeItemPropertyValueFactory<>("ageCategory"));
        return bDateCol;
    }
}

```

Listing 15-2 contains a complete program that shows how to create a `TreeTableView`. It uses the `TreeTableUtil` class to get the model and columns. Run the program and play with sorting, reordering, and resizing of the columns. Running the program results in a window as shown in Figure 15-7.

**Listing 15-2.** Using a `TreeTableView`

```

// TreeTableViewTest.java
package com.jdojo.control;

import com.jdojo.mvc.model.Person;
import javafx.application.Application;
import javafx.scene.Scene;
import javafx.scene.control.TreeItem;
import javafx.scene.control.TreeTableView;
import javafx.scene.layout.HBox;
import javafx.stage.Stage;

public class TreeTableViewTest extends Application {
    public static void main(String[] args) {
        Application.launch(args);
    }

    @Override
    @SuppressWarnings("unchecked")
    public void start(Stage stage) {
        TreeItem<Person> rootNode = TreeTableUtil.getModel();
        rootNode.setExpanded(true);

        // Create a TreeTableView with model
        TreeTableView<Person> treeTable = new TreeTableView<>(rootNode);
        treeTable.setPrefWidth(400);

        // Add columns
        treeTable.getColumns().addAll(TreeTableUtil.getFirstNameColumn(),
                                     TreeTableUtil.getLastNameColumn(),
                                     TreeTableUtil.getBirthDateColumn(),
                                     TreeTableUtil.getAgeCategoryColumn());

        HBox root = new HBox(treeTable);
        root.setStyle("-fx-padding: 10;" +
                    "-fx-border-style: solid inside;" +
                    "-fx-border-width: 2;" +

```



```

        "-fx-border-insets: 5;" +
        "-fx-border-radius: 5;" +
        "-fx-border-color: blue;");

    Scene scene = new Scene(root);
    stage.setScene(scene);
    stage.setTitle("Using a TreeTableView");
    stage.show();
}
}

```

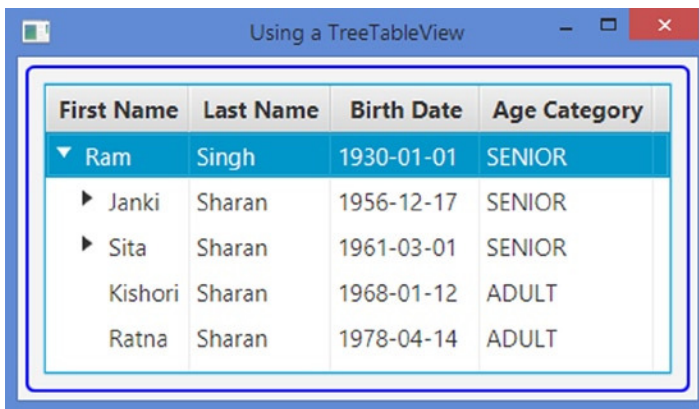

**Figure 15-7.** A *TreeTableView* with its root node expanded

## Sorting Data in a *TreeTableView*

*TreeTableView* supports sorting the same way *TableView* supports sorting. Please refer to the sorting section of Chapter 14 for more in-depth discussion on sorting data. Note that the model for a *TreeTableView* is hierarchical. The hierarchy is always maintained whether or not the model is sorted. For example, the root node is always sorted at the top, irrespective of the sorting criteria used. Sorting in a *TreeTableView* is applied only to the immediate children of each branch node, thus maintaining the hierarchy.

## Populating a *TreeTableColumn* with Data

The `cellValueFactory` property of the *TreeTableColumn* is responsible for populating cells in the column. It is a `Callback` object. The `call()` method receives an object of the `CellDataFeatures` class, which is an inner static class of the *TreeTableColumn* class, and returns an `ObservableValue`. The `getValue()` method of the `CellDataFeatures` class returns the reference of the `TreeItem` for the row. The following snippet of code creates an `Age` column and sets its cell value factory to compute the age in years of a `Person` using the birth date:

```

TreeTableColumn<Person, String> ageCol = new TreeTableColumn<>("Age");
ageCol.setCellValueFactory(cellData -> {
    Person p = cellData.getValue().getValue();
    LocalDate dob = p.getBirthDate();
    String ageInYear = "Unknown";

```

```

    if (dob != null) {
        long years = YEARS.between(dob, LocalDate.now());
        if (years == 0) {
            ageInYear = "< 1 year";
        } else if (years == 1) {
            ageInYear = years + " year";
        } else {
            ageInYear = years + " years";
        }
    }
    return new ReadOnlyStringWrapper(ageInYear);
});

```

In Listing 15-1, you learned how to use a `TreeItemPropertyValueFactory` object to set a cell value factory if the values for a column come directly from a property of the `TreeItem` value. For an in-depth discussion of setting the cell value factory, please refer to Chapter 13, which discusses the `TableView` control.

## Showing and Hiding Columns

Showing and hiding columns in a `TreeTableView` work the same way they do for `TableView`. By default, all columns in a `TreeTableView` are visible. The `TreeTableColumn` class has a `visible` property to set the visibility of a column. If you turn off the visibility of a parent column, a column with nested columns, all its nested columns will become invisible. The following code shows this:

```

TreeTableColumn<Person, String> idCol = new TreeTableColumn<>("Id");

// Make the Id column invisible
idCol.setVisible(false);
...
// Make the Id column visible
idCol.setVisible(true);

```

Sometimes you may want to let the user control the visibility of columns. The `TreeTableView` class has a `tableMenuButtonVisible` property. If it is set to `true`, a menu button is displayed in the header area. Clicking the Menu button displays a list of all leaf columns. Columns are displayed as radio menu items that can be used to toggle their visibility.

## Customizing Data Rendering in Cells

A cell in a `TreeTableColumn` is an instance of the `TreeTableCell` class, which displays the data in the cell. A `TreeTableCell` is a `Labeled` control, which is capable of displaying text, a graphic, or both.

You can specify a cell factory for a `TreeTableColumn`. The job of a cell factory is to render the data in the cell. The `TreeTableColumn` class contains a `cellFactory` property, which is a `Callback` object. Its `call()` method is passed in the reference of the `TreeTableColumn` to which the cell belongs. The method returns an instance of `TreeTableCell`. The `updateItem()` method of the `TreeTableCell` is overridden to provide the custom rendering of the cell data.

`TreeTableColumn` uses a default cell factory if its `cellFactory` property is not specified. The default cell factory displays the cell data depending on the type of the data. If the cell data is a `Node`, the data are displayed in the `graphic` property of the cell. Otherwise, the `toString()` method of the cell data is called and the returned string is displayed in the `text` property of the cell.

You can display formatted birth dates in the Birth Date column in the previous example. The Birth Date column is formatted as yyyy-mm-dd, which is the default ISO date format returned by the `toString()` method of the `LocalDate` class. You may want to format birth dates in the mm/dd/yyyy format. You can achieve this by setting a custom cell factory for the column, as shown in the following code:

```
TreeTableColumn<Person, LocalDate> birthDateCol = TreeTableUtil.getBirthDateColumn();
birthDateCol.setCellFactory (col -> {
    TreeTableCell<Person, LocalDate> cell = new TreeTableCell<Person, LocalDate>() {
        @Override
        public void updateItem(LocalDate item, boolean empty) {
            super.updateItem(item, empty);

            // Cleanup the cell before populating it
            this.setText(null);
            this.setGraphic(null);

            if (!empty) {
                // Format the birth date in mm/dd/yyyy format
                String formattedDob =
                    DateTimeFormatter.ofPattern("MM/dd/yyyy").format(item);
                this.setText(formattedDob);
            }
        }
    };
    return cell;
});
```

You can use the above technique to display images in cells. In the `updateItem()` method, create an `ImageView` object for the image and display it using the `setGraphic()` method of the `TreeTableCell`.

`TableCell` contains `tableColumn`, `tableRow`, and `tableView` properties that store the references of its `TableColumn`, `TableRow`, and `TableView`, respectively. These properties are useful to access the item in the data model that represents the row for the `TableCell`.

`TreeTableCell` contains `tableColumn`, `tableRow`, and `treeTableView` properties that store the references of its `TreeTableColumn`, `TreeTableRow`, and `TreeTableView`, respectively. These properties are useful to access the item in the model that represents the row for the cell.

The following subclasses of `TreeTableCell` render cell data in different ways. For example, a `CheckBoxTreeTableCell` renders cell data in a `CheckBox` and a `ProgressBarTreeTableCell` renders a number using a `ProgressBar`:

- `CheckBoxTreeTableCell`
- `ChoiceBoxTreeTableCell`
- `ComboBoxTreeTableCell`
- `ProgressBarTreeTableCell`
- `TextFieldTreeTableCell`

The `CheckBox`, `ChoiceBox`, `ComboBox`, and `TextField` versions of the `XxxTreeTableCell` are used to edit data in cells. I will discuss how to edit data in a `TreeTableCell` shortly.

The following snippet of code creates a computed column. It sets the cell factory for the column to display a `CheckBox`. If the `Person` falls in the baby age category, the `CheckBox` is selected.

```
// Create a "Baby?" column
TreeTableColumn<Person, Boolean> babyCol = new TreeTableColumn<>("Baby?");
babyCol.setCellValueFactory(cellData -> {
    Person p = cellData.getValue().getValue();
    Boolean v = (p.getAgeCategory() == Person.AgeCategory.BABY);
    return new ReadOnlyBooleanWrapper(v);
});

// Set a cell factory that will use a CheckBox to render the value
babyCol.setCellFactory(CheckBoxTreeTableCell.<Person>forTreeTableColumn(babyCol));
```

## Selecting Cells and Rows in a *TreeTableView*

`TreeTableView` has a selection model represented by its property called `selectionModel`. A selection model is an instance of the `TreeTableViewSelectionModel` class, which is an inner static class of the `TreeTableView` class. The selection model supports cell-level and row-level selection. It also supports two selection modes: single and multiple. In the single selection mode, only one cell or row can be selected at a time. In the multiple-selection mode, multiple cells or rows can be selected. By default, single row selection is enabled. You can enable multirow selection using the following code:

```
TreeTableView<Person> treeTable = ...

// Turn on multiple-selection mode for the TreeTableView
TreeTableViewSelectionModel<Person> tsm = treeTable.getSelectionModel();
tsm.setSelectionMode(SelectionMode.MULTIPLE);
```

The cell-level selection can be enabled by setting the `cellSelectionEnabled` property of the selection model to `true`, as shown in the following snippet of code. When the property is set to `true`, the `TreeTableView` is put in cell-level selection mode and you cannot select an entire row. If multiple-selection mode is enabled, you can still select all cells in a row. However, the row itself is not reported as selected because the `TreeTableView` is in the cell-level selection mode. By default, cell-level selection mode is `false`.

```
// Enable cell-level selection
tsm.setCellSelectionEnabled(true);
```

The selection model provides information about the selected cells and rows. The `isSelected(int rowIndex)` method returns `true` if the row at the specified `rowIndex` is selected. Use the `isSelected(int rowIndex, TableColumn<S,?> column)` method to determine if a cell at the specified `rowIndex` and `column` is selected. The `getModelItem(int rowIndex)` method returns the `TreeItem` for the specified `rowIndex`.

The selection model provides several methods to select cells and rows and get the report of selected cells and rows. Please refer to the API documentation for the `TreeTableViewSelectionModel` class for more details.

It is often a requirement to make some changes or take an action when a cell or row selection changes in a `TreeTableView`. For example, a `TreeTableView` may act as a master list in a master-detail data view. When the user selects a row in the master list, you want the data in the detail view to refresh. Several methods of the `TreeTableViewSelectionModel` class return an `ObservableList` of selected indices and items. If you are interested in handling the selection change event, you need to add a `ChangeListener`

to one of those `ObservableLists`. The following snippet of code adds a `ListChangeListener` to the `ObservableList` returned by the `getSelectedIndices()` method to track the row selection change in a `TreeTableView`:

```
TreeTableViewSelectionModel<Person> tsm = treeTable.getSelectionModel();
ObservableList<Integer> list = tsm.getSelectedIndices();

// Add a ListChangeListener
list.addListener((ListChangeListener.Change<? extends Integer> change) -> {
    System.out.println("Row selection has changed");
});
```

## Editing Data in a *TableView*

A cell in a `TreeTableView` can be editable. An editable cell switches between editing and nonediting modes. In editing mode, cell data can be modified by the user. In order for a cell to enter editing mode, the `TreeTableView`, `TreeTableColumn`, and `TreeTableCell` must be editable. All three of them have an `editable` property, which can be set to `true` using the `setEditable(true)` method. By default, `TreeTableColumn` and `TreeTableCell` are editable. To make cells editable in a `TreeTableView`, you need to make the `TreeTableView` editable, as shown in the following code:

```
TreeTableView<Person> treeTable = ...
treeTable.setEditable(true);
```

The `TreeTableColumn` class supports three types of events:

- `onEditStart`
- `onEditCommit`
- `onEditCancel`

The `onEditStart` event is fired when a cell in the column enters editing mode. The `onEditCommit` event is fired when the user successfully commits the editing, for example, by pressing the Enter key in a `TextField`. The `onEditCancel` event is fired when the user cancels the editing, for example, by pressing the Esc key in a `TextField`. The events are represented by an object of the `TreeTableColumn.CellEditEvent` class. The event object encapsulates the old and new values in the cell, the `TreeItem` of the model being edited, `TreeTableColumn`, the `TreeTablePosition` indicating the cell position where the editing is happening, and the reference of the `TreeTableView`. Use the methods of the `CellEditEvent` class to get these values.

Making a `TreeTableView` editable does not let you edit its cell data. You need to do a little more of a plumbing job before you can edit data in cells. Cell editing capability is provided through specialized implementations of the `TreeTableCell` class. JavaFX library provides a few of these implementations. Set the cell factory for a column to use one of the following implementations of the `TreeTableCell` to edit cell data:

- `CheckBoxTreeTableCell`
- `ChoiceBoxTreeTableCell`
- `ComboBoxTreeTableCell`
- `TextFieldTreeTableCell`

Now let's look at an example of editing data using a `TextField`. Please refer to the corresponding section for the `TableView` control for an in-depth discussion of editing data using various controls and handling editing related events. The only difference between editing cells in `TableView` and `TreeTableView` is the cell classes you will need to use: `TableView` uses subclasses of `TableCell` that are named as `XxxTableCell`; `TreeTableView` uses subclasses of `TreeTableCell` that are named as `XxxTreeTableCell`.

The following snippet of code sets the cell factory for the First Name column to use a `TextField` to edit data in its cells:

```
TreeTableColumn<Person, String> fNameCol = TreeTableUtil.getFirstNameColumn();
fNameCol.setCellFactory(TextFieldTreeTableCell.<Person>forTreeTableColumn());
```

When editing nonstring data in cell, you need to provide a `StringConverter`. The following snippet of code sets a cell factory for a Birth Date column with a `StringConverter`, which converts a `String` to a `LocalDate` and vice versa. The column type is `LocalDate`. By default, the `LocalDateStringConverter` assumes a date format of `mm/dd/yyyy`:

```
TreeTableColumn<Person, LocalDate> birthDateCol = TreeTableUtil.getBirthDateColumn();
LocalDateStringConverter converter = new LocalDateStringConverter();
birthDateCol.setCellFactory(
    TextFieldTreeTableCell.<Person, LocalDate>forTreeTableColumn(converter));
```

The program in Listing 15-3 shows how to make cells in a `TreeTableView` editable. Run the program and click a cell twice (using two single clicks) to start editing data. Figure 15-8 shows the First Name cell in the third row in edit mode. When you are done editing, press the Enter key to commit the changes or press the Esc key to cancel editing.

**Listing 15-3.** Editing Data in a `TreeTableView`

```
// TreeTableViewEditing.java
package com.jdojo.control;

import com.jdojo.mvc.model.Person;
import java.time.LocalDate;
import javafx.application.Application;
import javafx.scene.Scene;
import javafx.scene.control.TreeItem;
import javafx.scene.control.TreeTableColumn;
import javafx.scene.control.TreeTableView;
import javafx.scene.control.cell.TextFieldTreeTableCell;
import javafx.scene.layout.HBox;
import javafx.stage.Stage;

public class TreeTableViewEditing extends Application {
    public static void main(String[] args) {
        Application.launch(args);
    }
}
```

```

@Override
@SuppressWarnings("unchecked")
public void start(Stage stage) {
    // Create the model
    TreeItem<Person> rootNode = TreeTableUtil.getModel();
    rootNode.setExpanded(true);

    // Create a TreeTableView with a model
    TreeTableView<Person> treeTable = new TreeTableView<Person>(rootNode);
    treeTable.setPrefWidth(400);

    // Must make the TreeTableView editable
    treeTable.setEditable(true);

    // Set appropriate cell factories for
    TreeTableColumn<Person, String> fNameCol = TreeTableUtil.
    getFirstNameColumn();
    fNameCol.setCellFactory(TextFieldTreeTableCell.<Person>forTreeTableColumn());

    TreeTableColumn<Person, String> lNameCol =
        TreeTableUtil.getLastNameColumn();
    lNameCol.setCellFactory(TextFieldTreeTableCell.<Person>forTreeTableColumn());

    TreeTableColumn<Person, LocalDate> birthDateCol =
        TreeTableUtil.getBirthDateColumn();
    LocalDateStringConverter converter = new LocalDateStringConverter();
    birthDateCol.setCellFactory(
    TextFieldTreeTableCell.<Person, LocalDate>forTreeTableColumn(converter));

    // Add Columns
    treeTable.getColumns().addAll(fNameCol, lNameCol, birthDateCol);

    HBox root = new HBox(treeTable);
    root.setStyle("-fx-padding: 10;" +
        "-fx-border-style: solid inside;" +
        "-fx-border-width: 2;" +
        "-fx-border-insets: 5;" +
        "-fx-border-radius: 5;" +
        "-fx-border-color: blue;");

    Scene scene = new Scene(root);
    stage.setScene(scene);
    stage.setTitle("Editing Data in a TreeTableView");
    stage.show();
}
}

```

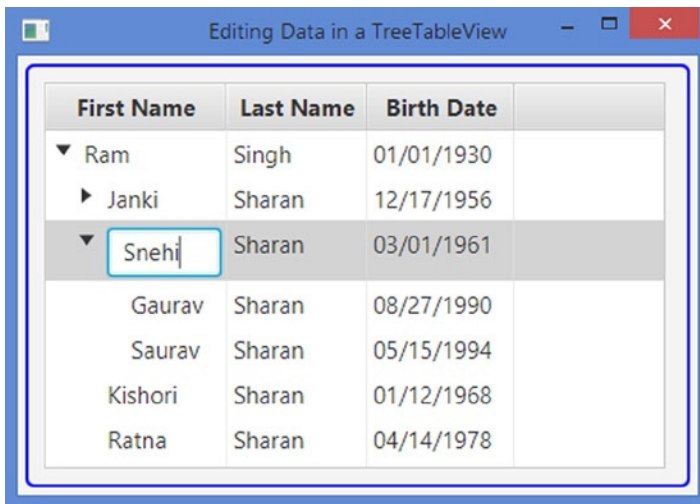

**Figure 15-8.** A cell in a *TreeTableView* in edit mode

## Adding and Deleting Rows in a *TableView*

Each row in a *TreeTableView* is represented by a *TreeItem* in its model. Adding and deleting a row in a *TreeTableView* is as simple as adding and deleting *TreeItems* in the model.

The program in Listing 15-4 shows how to add and delete rows. It displays a prebuilt family hierarchy in a *TreeTableView* along with Add and Delete buttons, as shown in Figure 15-9. Clicking the Add button adds a new row as a child row for the selected row. If there is no row, a new root item is added to the tree. The new row is selected, scrolled to the view, and put in editing mode. The `addRow()` method contains the logic for adding a row. The Delete button deletes the selected row. Notice that all child rows of the selected row are deleted.

**Listing 15-4.** Adding and Deleting Rows in a *TreeTableView*

```
// TreeTableViewAddDeleteRows.java
package com.jdojo.control;

import com.jdojo.mvc.model.Person;
import javafx.application.Application;
import javafx.scene.Scene;
import javafx.scene.control.Button;
import javafx.scene.control.TreeItem;
import javafx.scene.control.TreeTableColumn;
import javafx.scene.control.TreeTableView;
import javafx.scene.control.cell.TextFieldTreeTableCell;
import javafx.scene.layout.HBox;
import javafx.scene.layout.VBox;
import java.time.LocalDate;
import static javafx.scene.control.TreeTableView.TreeTableViewSelectionModel;
import javafx.scene.control.Label;
import javafx.stage.Stage;
```



```

public class TreeTableViewAddDeleteRows extends Application {
    private final TreeTableView<Person> treeTable = new TreeTableView<>();

    public static void main(String[] args) {
        Application.launch(args);
    }

    @Override
    @SuppressWarnings("unchecked")
    public void start(Stage stage) {
        // Create the model
        TreeItem<Person> rootNode = TreeTableUtil.getModel();
        rootNode.setExpanded(true);
        treeTable.setRoot(rootNode);
        treeTable.setPrefWidth(400);
        treeTable.setEditable(true);
        treeTable.getSelectionModel().selectFirst();

        // Set appropriate cell factories for columns
        TreeTableColumn<Person, String> fNameCol = TreeTableUtil.getFirstColumnName();
        fNameCol.setCellFactory(TextFieldTreeTableCell.<Person>forTreeTableColumn());

        TreeTableColumn<Person, String> lNameCol =
            TreeTableUtil.getLastColumnName();
        lNameCol.setCellFactory(TextFieldTreeTableCell.<Person>forTreeTableColumn());

        TreeTableColumn<Person, LocalDate> birthDateCol =
            TreeTableUtil.getBirthDateColumn();
        LocalDateStringConverter converter = new LocalDateStringConverter();
        birthDateCol.setCellFactory(
            TextFieldTreeTableCell.<Person, LocalDate>forTreeTableColumn(converter));

        // Add Columns
        treeTable.getColumns().addAll(fNameCol, lNameCol, birthDateCol);

        // Add a placeholder to the TreeTableView.
        // It is displayed when the root node is deleted.
        treeTable.setPlaceholder(new Label("Click the Add button to add a row."));

        Label msgLbl = new Label("Please select a row to add/delete.");
        HBox buttons = this.getButtons();
        VBox root = new VBox(msgLbl, buttons, treeTable);
        root.setSpacing(10);
        root.setStyle("-fx-padding: 10;" +
            "-fx-border-style: solid inside;" +
            "-fx-border-width: 2;" +
            "-fx-border-insets: 5;" +
            "-fx-border-radius: 5;" +
            "-fx-border-color: blue;");
    }
}

```

```

        Scene scene = new Scene(root);
        stage.setScene(scene);
        stage.setTitle("Adding/Deleting Rows in a TreeTableView");
        stage.show();
    }

    private HBox getButtons() {
        Button addBtn = new Button("Add");
        addBtn.setOnAction(e -> addRow());

        Button deleteBtn = new Button("Delete");
        deleteBtn.setOnAction(e -> deleteRow());

        return new HBox(20, addBtn, deleteBtn);
    }

    private void addRow() {
        if (treeTable.getExpandedItemCount() == 0 ) {
            // There is no row in teh TreeTableView
            addNewRootItem();
        } else if (treeTable.getSelectionModel().isEmpty()) {
            System.out.println("Select a row to add.");
            return;
        } else {
            addNewChildItem();
        }
    }

    private void addNewRootItem() {
        // Add a root Item
        TreeItem<Person> item = new TreeItem<>(new Person("New", "New", null));
        treeTable.setRoot(item);

        // Edit the item
        this.editItem(item);
    }

    private void addNewChildItem() {
        // Prepare a new TreeItem with a new Person object
        TreeItem<Person> item = new TreeItem<>(new Person("New", "New", null));

        // Get the selection model
        TreeTableViewSelectionModel<Person> sm = treeTable.getSelectionModel();

        // Get the selected row index
        int rowIndex = sm.getSelectedIndex();

        // Get the selected TreeItem
        TreeItem<Person> selectedItem = sm.getModelItem(rowIndex);
    }

```

```

// Add the new item as children to the selected item
selectedItem.getChildren().add(item);

// Make sure the new item is visible
selectedItem.setExpanded(true);

// Edit the item
this.editItem(item);
}

private void editItem(TreeItem<Person> item) {
// Scroll to the new item
int newRowIndex = treeTable.getRow(item);
treeTable.scrollTo(newRowIndex);

// Put the first column in editing mode
TreeTableColumn<Person, ?> firstCol = treeTable.getColumns().get(0);
treeTable.getSelectionModel().select(item);
treeTable.setFocusModel().focus(newRowIndex, firstCol);
treeTable.edit(newRowIndex, firstCol);
}

private void deleteRow() {
// Get the selection model
TreeTableViewSelectionModel<Person> sm = treeTable.getSelectionModel();
if (sm.isEmpty()) {
    System.out.println("Select a row to delete.");
    return;
}

int rowIndex = sm.getSelectedIndex();
TreeItem<Person> selectedItem = sm.getModelItem(rowIndex);

TreeItem<Person> parent = selectedItem.getParent();
if (parent != null) {
    parent.getChildren().remove(selectedItem);
} else {
    // Must be deleting the root item
    treeTable.setRoot(null);
}
}
}

```

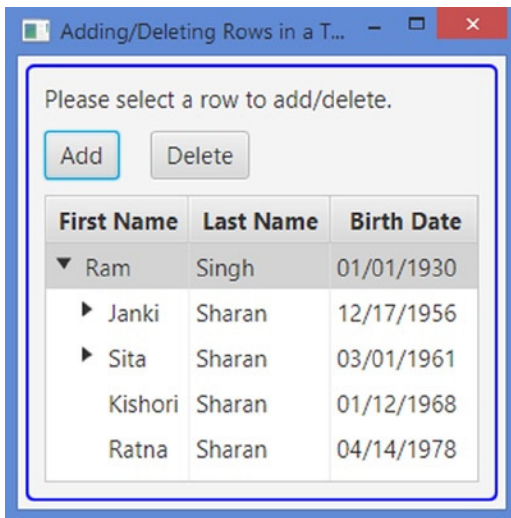

**Figure 15-9.** A *TreeTableView* allowing users to add or delete rows

## Scrolling in a *TreeTableView*

*TreeTableView* automatically provides vertical and horizontal scrollbars when rows or columns fall beyond the available space. Users can use the scrollbars to scroll to a specific row or column. Sometimes you may need to add programmatic support for scrolling. For example, when you append a row to a *TreeTableView*, you may want to scroll the new row to the view. The *TreeTableView* class contains three methods that can be used to scroll to a specific row or column:

- `scrollTo(int rowIndex)`
- `scrollToColumn(TreeTableColumn<S,?> column)`
- `scrollToColumnIndex(int columnIndex)`

The `scrollTo()` method scrolls the row with the specified `rowIndex` to the view. The `scrollToColumn()` and `scrollToColumnIndex()` methods scroll to the specified column and `columnIndex`, respectively.

*TreeTableView* fires a `ScrollToEvent` when there is a request to scroll to a row or column using one of the above-mentioned scrolling methods. The `ScrollToEvent` class contains a `getScrollTarget()` method that returns the row index or the column reference, depending on the scroll type, as shown in the following code:

```
TreeTableView<Person> treeTable = ...

// Add a ScrollToEvent for row scrolling
treeTable.setOnScrollTo(e -> {
    int rowIndex = e.getScrollTarget();
    System.out.println("Scrolled to row " + rowIndex);
});
```

```
// Add a ScrollToEvent for column scrolling
treeTable.setOnScrollToColumn(e -> {
    TreeTableColumn<Person, ?> column = e.getScrollTarget();
    System.out.println("Scrolled to column " + column.getText());
});
```

---

■ **Tip** The `ScrollToEvent` is not fired when the user scrolls through the rows and columns. It is fired when you call one of the scrolling-related methods of the `TreeTableView` class.

---

## Styling *TreeTableView* with CSS

You can style a `TreeTableView` and all its parts, for example, column headers, cells, and placeholders. Applying the CSS to `TreeTableView` is very complex and broad in scope. This section covers a brief overview of CSS styling for `TreeTableView`. The default CSS style-class name for a `TreeTableView` is `tree-table-view`. The default CSS style-class names for a cell, a row, and a column header are `tree-table-cell`, `tree-table-row-cell`, and `column-header`, respectively. The following code shows how to set the font for cells and set the font size and text color for column headers in a `TreeTableView`:

```
/* Set the font for the cells */
.tree-table-row-cell {
    -fx-font-size: 10pt;
    -fx-font-family: Arial;
}

/* Set the font size and text color for column headers */
.tree-table-view .column-header .label {
    -fx-font-size: 10pt;
    -fx-text-fill: blue;
}
```

`TreeTableView` supports the following CSS pseudo-classes:

- `cell-selection`
- `row-selection`
- `constrained-resize`

The `cell-selection` pseudo-class is applied when the cell-level selection is enabled, whereas the `row-selection` pseudo-class is applied for row-level selection. The `constrained-resize` pseudo-class is applied when the column resize policy is `CONSTRAINED_RESIZE_POLICY`.

You can also set the shape of the disclosure node in CSS using the SVG path. The following styles set plus and minus signs as the disclosure nodes for expanded and collapsed nodes, respectively:

```
tree-table-row-cell .tree-disclosure-node .arrow {
    -fx-shape: "M0 -0.5 h2 v2 h1 v-2 h2 v-1 h-2 v-2 h-1 v2 h-2 v1z";
}

.tree-table-row-cell:expanded .tree-disclosure-node .arrow {
    -fx-shape: "M0 -0.5 h5 v-1 h-5 v1z";
    -fx-padding: 4 0.25 4 0.25;
}
```

A `TreeTableView` contains all substructures of a `TableView`. Please refer to the discussion on styling a `TableView` with CSS and `Modena.css` for more details.

## Summary

The `TreeTableView` control combines the features of the `TableView` and `TreeView` controls. It displays a `TreeView` inside a `TableView`. A `TreeView` is used to view hierarchical data. A `TableView` is used to view tabular data. A `TreeTableView` is used to view hierarchical data in a tabular form. `TreeTableView` can be thought of as a nested table or a drill-down table.

An instance of the `TreeTableColumn` class represents a column in a `TreeTableView`. The `getColumns()` method of the `TreeTableView` class returns an `ObservableList` of `TreeTableColumns`, which are the columns added to the `TreeTableView`. You need to add columns to this columns list.

`TreelItems` act as models in a `TreeView`. Each node in the `TreeView` derives its data from the corresponding `TreeItem`. Recall that you can visualize each node (or `TreeItem`) in a `TreeView` as a row with only one column. An `ObservableList` provides the model in a `TableView`. Each item in the observable list provides data for a row in the `TableView`. A `TableView` can have multiple columns. `TreeTableView` also uses models for its data. Because it is a combination of `TreeView` and `TableView`, it has to decide which type of model it uses. It uses the model based on `TreeView`. That is, each row in a `TreeTableView` is defined by a `TreeItem` in a `TreeView`. `TreeTableView` supports multiple columns. Data for columns in a row are derived from the `TreeItem` for that row.

An instance of the `TreeTableView` represents a `TreeTableView` control. The class takes a generic type argument, which is the type of the item contained in the `TreelItems`. Recall that `TreelItems` provide the model for a `TreeTableView`. The generic type of the controls and its `TreelItems` are the same.

The `TreeTableView` class provides two constructors. The default constructor creates a `TreeTableView` with no data. The control displays a placeholder, similar to the one shown by `TableView`. Like a `TableView`, `TreeTableView` contains a `placeholder` property, which is `Node`, and if you need to, you can supply your own placeholder. You can add columns and data to a `TreeTableView`. `TreeTableView` supports sorting the same way `TableView` supports sorting.

Showing and hiding columns in a `TreeTableView` work the same way they do for `TableView`. By default, all columns in a `TreeTableView` are visible. The `TreeTableColumn` class has a `visible` property to set the visibility of a column. If you turn off the visibility of a parent column, a column with nested columns, all its nested columns will be invisible.

`TreeTableView` lets you customize rendering of its cells, using different selection models for its cells and rows. It also allows editing data in its cells and adding and deleting rows. You can also style `TreeTableView` using CSS.

The next chapter will discuss how to use the `WebView` node to browse web pages.

## CHAPTER 16



# Browsing Web Pages

In this chapter, you will learn:

- What `WebView` is
- What components are used with `WebView`
- How to create a web browser
- How to access the browsing history
- How to execute JavaScript code from JavaFX and vice versa
- How to access the web page DOM
- How to set User-Agent HTTP headers
- How to set a user style for the web page and how to style `WebView` with CSS

## What Is a *WebView*?

JavaFX provides a web component that can be used as an embedded web browser in a JavaFX application. It is based on WebKit, which is an open source web browser engine. It supports:

- Viewing HTML5 content with CSS and JavaScript
- Access to the DOM of the HTML content
- Browsing history maintenance
- Executing JavaScript code from JavaFX and vice versa

The component handles most of the work of web browsing, for example, rendering the HTML content, maintaining a history of the visited web pages, navigating to a URL when links are clicked, displaying pop-up contents, among others. You would need to write code to handle other web-related features, for example, displaying an alert, prompt, or confirmation dialog using JavaScript. I will discuss all of the features of this component in this chapter.

The web browser component comprises a simple API consisting of a few classes in the `javafx.scene.web` package:

- `WebView`
- `WebEngine`
- `WebHistory`

- `WebHistory.Entry`
- `WebEvent`
- `PopupFeatures`
- `PromptData`

The `WebView` class inherits from the `Parent` class. It is a node, not a control. It is added to a scene graph for viewing web pages using local or remote URLs. A `WebView` displays one web page at a time and it can be styled using a CSS.

A `WebView` uses a `WebEngine` for the core processing of its content. A `WebEngine` manages one web page at a time. The `WebView` handles user input events such as mouse and keyboard events and other tasks, for example, loading the web page content, applying a CSS, and creating a DOM, that are performed by the `WebEngine`. When using a `WebView` component, you will be working with its `WebEngine` most of the time.

A `WebEngine` maintains the browsing history of all visited web pages for a session in an instance of the `WebHistory` class. An instance of the inner class `WebHistory.Entry` represents an entry in the browsing history. An instance of the `WebEvent` class represents an event generated by a `WebEngine` while it processes a web page. Examples of such events are a resized event that occurs when JavaScript running on a web page resizes or moves the window, an alert event that occurs when JavaScript running on the web page calls the `window.alert()` function, among others.

When JavaScript running on a web page opens a pop-up window, an instance of the `PopupFeatures` class encapsulates the details of the pop-up window. The `WebEngine` lets you register a pop-up handler to handle the displaying of the pop-up window.

An instance of the `PromptData` class encapsulates the details of a prompt window (a message and an initial value) displayed by JavaScript code using the `window.prompt()` function. The `WebEngine` lets you register a prompt handler to handle the prompt. In the prompt handler, you can display a JavaFX dialog window to prompt the user for input. Figure 16-1 shows the architecture of the web browser component.

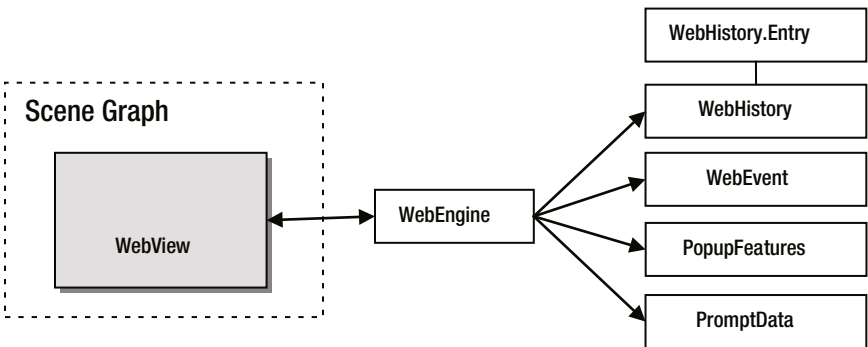

Figure 16-1. Architecture of the web browser component

## Creating a Web Browser Component

An instance of the `WebView` class represents a web browser. The class contains only one constructor, which is a no-args constructor:

```
WebView webView = new WebView();
```



The constructor of the `WebView` class creates a `WebEngine` automatically and you cannot change it. The `getEngine()` method of the `WebView` class returns the reference of the `WebEngine`:

```
WebEngine webEngine = webView.getEngine();
```

A `WebEngine` can load content from a URL or a string in memory. You would use the `load()` method of the `WebEngine` class to load content from a URL. The URL is specified as a `String`. It can be a local or remote URL. You would use the `reload()` method of the `WebEngine` to reload the current page, as shown in the following code:

```
// Load the Google web page
webEngine.load("http://www.google.com");
```

You would use one of the `loadContent()` methods to load the content from a `String`:

- `loadContent(String content)`
- `loadContent(String content, String contentType)`

Typically, this method is used when the content is retrieved from a database or the content is constructed in memory. The first version assumes that the content type is “text/html”:

```
// Load HTML Content
String html = "<html><head><title>Test</title></head>" +
    "<body><h1>Hello from WebView</h1></body></html>";
webEngine.loadContent(html);

// Load text content
String text = "WebView can display text content!";
webEngine.loadContent(text, "text/plain");
```

---

■ **Tip** The `WebView` component must be created in the JavaFX Application Thread. The `load()` and `loadContent()` methods of the `WebEngine` must also be called on the JavaFX Application Thread. Otherwise, a runtime exception is thrown.

---

`WebEngine` loads a web page asynchronously in the background threads using a `Worker` object. Submitting a request to load a web page before the previous request is fulfilled cancels the previous request. You can find the reference of the `Worker` object loading the web page using the `getLoadWorker()` method. You can observe the change in the state of the `Worker` by adding `ChangeListener` to its state property. The following snippet of code sets the title of a successfully loaded web page as the title of the stage showing the `WebView`:

```
import static javafx.concurrent.Worker.State;
...
Stage stage = ...
WebView webView = new WebView();
WebEngine webEngine = webView.getEngine();
```

```
// Set the title of the stage the same as the title of the loaded web page
webEngine.getLoadWorker().stateProperty().addListener(
    (ObservableValue<? extends State> p, State oldState, State newState) -> {
        if (newState == State.SUCCEEDED) {
            stage.setTitle(webView.getEngine().getTitle());
        }
    });
```

The `WebEngine` class contains a `title` property, which is updated at some point while a web page is being loaded. You can achieve the same effect as above by listening to the change in the `title` property of the `WebEngine`:

```
webEngine.titleProperty().addListener(
    (ObservableValue<? extends String> p, String oldTitle, String newTitle) -> {
        stage.setTitle(newTitle);
    });
```

The program in Listing 16-1 shows how to use a `WebView` component. The program is simple and uses the code that I have discussed so far. When you run the program, it opens the web page at <http://www.google.com>. Search for a keyword and click the links in the search result to navigate to different web pages. Notice that the title of the window changes as you navigate to different web pages. Navigating to other web pages by clicking links is a built-in feature of `WebView`.

**Listing 16-1.** Using a `WebView` to Display a Web Page

```
// WebViewTest.java
package com.jdojo.web;

import javafx.application.Application;
import javafx.beans.value.ObservableValue;
import javafx.scene.Scene;
import javafx.scene.layout.VBox;
import javafx.scene.web.WebView;
import javafx.stage.Stage;
import javafx.scene.web.WebEngine;

public class WebViewTest extends Application {
    public static void main(String[] args) {
        Application.launch(args);
    }

    @Override
    public void start(Stage stage) {
        WebView webView = new WebView();
        WebEngine webEngine = webView.getEngine();

        // Update the stage title when a new web page title is available
        webEngine.titleProperty().addListener((ObservableValue<? extends String> p,
            String oldTitle, String newTitle) -> {
            stage.setTitle(newTitle);
        });
    }
}
```

```

// Load the Google web page
webViewEngine.load("http://www.google.com");

VBox root = new VBox(webView);
Scene scene = new Scene(root);
stage.setScene(scene);
stage.show();
    }
}

```

## Setting Properties for a *WebView*

The `WebView` component comes with some built-in features. By default, it displays a context menu. The menu items in the context menu depend on the state of the component. For example, it shows a Go Back menu item when you have navigated to pages other than the first page and shows a Stop Loading menu item when the page is still being loaded. The standard text editing menu items (Cut, Copy, and Paste) are shown when text is selected or focus is in a text-editing field. You can set the `contextMenuEnabled` property to `false` to disable the context menu:

```

// Disable the context menu
webView.setContextMenuEnabled(false);

```

You can apply a scale factor for text using the `fontScale` property. It uses a double value number. For example, to make the text font 10% larger, set it to 1.10, and to make the text font 40% smaller, set it to 0.60. The default value is 1.0. Changing this property affects only the text in the web page, not images and other fixed-size elements. The following code would increase the font by 20%:

```

// Increase the text font size by 20%
webView.setFontScale(1.20);

```

You can apply a zoom factor to the content in the `WebView` using the `zoom` property. It also uses a double value number, as explained above. The default value is 1.0. Changing this property affects the entire content in `WebView`. The following code would change the zoom by 20%:

```

// Zoom 20%
webView.setZoom(1.20);

```

You can specify font smoothing of GRAY or LCD for onscreen text. The default value is LCD. The GRAY smoothing is suitable for graphics and animation. The LCD smoothing is suitable for small-sized text where legibility is important. A request for LCD text is treated as a hint, which may be ignored. The `fontSmoothingType` property specifies the font smoothing type. The property value is one of the constants (GRAY and LCD) of the `FontSmoothingType` enum, which is in the `javafx.scene.text` package. The following code sets font smoothing:

```

// Set font smoothing type to GRAY
webView.setFontSmoothingType(FontSmoothingType.GRAY);

```

The `WebView` class contains several other properties, which are related to setting its minimum, preferred, and maximum width and height.

## Enhancing the Web Browser Application

In Listing 16-1, you had a very basic web browser. Let's enhance that browser to allow users to specify a URL and set options at runtime. The program in Listing 16-2 creates a `WebOptionsMenu` class for setting options for a `WebView`. It inherits from the `MenuButton` class. The constructor takes a `WebView` as an argument. Figure 16-2 shows an instance of the Options button showing the menu for the options. The class is simple to use; first create an instance for a `WebView` and add it to a layout pane:

```
WebView webView = ...
MenuButton options = new WebOptionsMenu(webView);
```

**Listing 16-2.** Adding a `MenuButton` Containing Options for a `WebView`

```
// WebOptionsMenu.java
package com.jdojo.web;

import javafx.beans.property.SimpleStringProperty;
import javafx.scene.control.CheckMenuItem;
import javafx.scene.control.Menu;
import javafx.scene.control.MenuButton;
import javafx.scene.control.MenuItem;
import javafx.scene.control.RadioMenuItem;
import javafx.scene.control.SeparatorMenuItem;
import javafx.scene.control.ToggleGroup;
import javafx.scene.web.WebView;
import static javafx.scene.text.FontSmoothingType.GRAY;
import static javafx.scene.text.FontSmoothingType.LCD;

public class WebOptionsMenu extends MenuButton {
    public WebOptionsMenu(WebView webView) {
        this.setText("Options");

        // Enabled Context Menu option
        CheckMenuItem ctxMenu = new CheckMenuItem("Enable Context Menu");
        ctxMenu.setSelected(true);
        webView.contextMenuEnabledProperty().bind(ctxMenu.selectedProperty());

        // Font Scale options
        Menu scalingMenu = new Menu("Font Scale");
        scalingMenu.textProperty().bind(
            new SimpleStringProperty("Font Scale ")
                .concat(webView.fontScaleProperty().multiply(100.0))
                .concat("%"));
        MenuItem normalFontMenu = new MenuItem("Normal");
        MenuItem biggerFontMenu = new MenuItem("10% Bigger");
        MenuItem smallerFontMenu = new MenuItem("10% Smaller");
        normalFontMenu.setOnAction(e -> webView.setFontScale(1.0));
        biggerFontMenu.setOnAction(
            e -> webView.setFontScale(webView.getFontScale() + 0.10));
```

```

smallerFontMenu.setOnAction(
    e -> webView.setFontScale(webView.getFontScale() - 0.10));
scalingMenu.getItems().addAll(normalFontMenu, biggerFontMenu, smallerFontMenu);

// Font Smoothing options
Menu smoothingMenu = new Menu("Font Smoothing");
RadioMenuItem grayMenu = new RadioMenuItem("GRAY");
grayMenu.setSelected(true);
RadioMenuItem lcdMenu = new RadioMenuItem("LCD");
grayMenu.setOnAction(e -> webView.setFontSmoothingType(GRAY));
lcdMenu.setOnAction(e -> webView.setFontSmoothingType(LCD));
new ToggleGroup().getToggles().addAll(lcdMenu, grayMenu);
smoothingMenu.getItems().addAll(grayMenu, lcdMenu);

// Zooming options
Menu zoomMenu = new Menu("Zoom");
zoomMenu.textProperty().bind(
    new SimpleStringProperty("Zoom ")
        .concat(webView.zoomProperty().multiply(100.0))
        .concat("%"));
MenuItem normalZoomMenu = new MenuItem("Normal");
MenuItem biggerZoomMenu = new MenuItem("10% Bigger");
MenuItem smallerZoomMenu = new MenuItem("10% Smaller");
normalZoomMenu.setOnAction(e -> webView.setZoom(1.0));
biggerZoomMenu.setOnAction(e -> webView.setZoom(webView.getZoom() + 0.10));
smallerZoomMenu.setOnAction(e -> webView.setZoom(webView.getZoom() - 0.10));
zoomMenu.getItems().addAll(normalZoomMenu, biggerZoomMenu, smallerZoomMenu);

// Enabled JavaScript option
CheckMenuItem scriptMenu = new CheckMenuItem("Enable JavaScript");
scriptMenu.setSelected(true);
webView.getEngine().javaScriptEnabledProperty()
    .bind(scriptMenu.selectedProperty());

// Add menus to the menu button
this.getItems().addAll(ctxMenu, scalingMenu,
    smoothingMenu, zoomMenu, new SeparatorMenuItem(), scriptMenu);
}
}

```

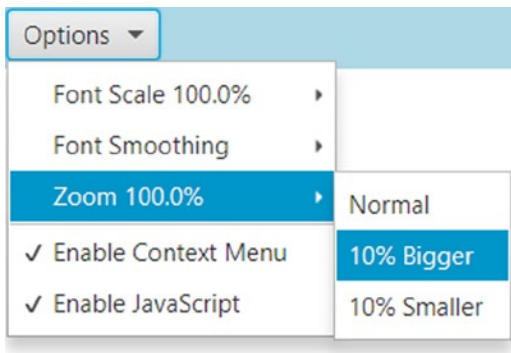

**Figure 16-2.** A menu button showing options for a `WebView`

Now let's create a reusable component for entering the URL of a new page. The code in Listing 16-3 creates a navigation bar, as shown in Figure 16-3. It boxes all the controls in an `HBox`. You need to pass the `WebView` for which the navigation will work, a home page URL, and a flag to indicate whether you want to navigate to the home page.

**Listing 16-3.** Adding a Navigation Bar with Navigation Options for a `WebView`

```
// NavigationBar.java
package com.jdojo.web;

import java.io.File;
import java.net.MalformedURLException;
import javafx.beans.value.ObservableValue;
import javafx.scene.control.Button;
import javafx.scene.control.Label;
import javafx.scene.control.TextField;
import javafx.scene.layout.Priority;
import javafx.scene.layout.HBox;
import javafx.scene.web.WebEngine;
import javafx.scene.web.WebView;

import javafx.stage.FileChooser;
import javafx.stage.FileChooser.ExtensionFilter;

public class NavigationBar extends HBox {
    private FileChooser fileChooser = new FileChooser();

    public NavigationBar(WebView webView, String homePageUrl, boolean goToHomePage) {
        this.setSpacing(4);
        this.setStyle("-fx-background-color: lightblue;-fx-padding: 5;");

        WebEngine webEngine = webView.getEngine();
```

```

TextField pageUrl = new TextField();
Button refreshBtn = new Button("Refresh");
Button goBtn = new Button("Go");
Button homeBtn = new Button("Home");
Button openBtn = new Button("Open");

// Let the TextField grow horizontally
HBox.setHgrow(pageUrl, Priority.ALWAYS);

// Add an ActionListener to navigate to the entered URL
pageUrl.setOnAction(e -> webEngine.load(pageUrl.getText()));

// Update the URL in the TextField when user navigates to another page.
// for example, by clicking a link on the page
webEngine.locationProperty().addListener(
    (ObservableValue<? extends String> prop,
     String oldValue, String newValue) -> pageUrl.setText(newValue));

// Add an ActionListener for the Refresh button
refreshBtn.setOnAction(e -> webEngine.reload());

// Add an ActionListener for the Go Button
goBtn.setOnAction(e -> webEngine.load(pageUrl.getText()));

// Add an ActionListener for the Home Button
homeBtn.setOnAction(e -> webEngine.load(homePageUrl));

// Configure the FileChooser
fileChooser.setTitle("Open Web Content");
fileChooser.getExtensionFilters()
    .addAll(new ExtensionFilter("HTML Files", "*.html", "*.htm"));

// Add an ActionListener for the Open Button
openBtn.setOnAction(e -> {
    File selectedFile = fileChooser.showOpenDialog(webView.getScene().
        getWindow());
    if (selectedFile != null) {
        try {
            webEngine.load(
                selectedFile.toURI().toURL().toExternalForm());
        }
        catch (MalformedURLException e2) {
            e2.printStackTrace();
        }
    }
});

```

```

        this.getChildren().addAll(new Label("URL:"), pageUrl,
                                   goBtn, refreshBtn, homeBtn, openBtn);
    if (goToHomePage) {
        webEngine.load(homePageUrl);
    }
}
}

```



**Figure 16-3.** A web browser navigation bar

The buttons on the navigation bar have the following functions:

- Enter a URL and press the Enter key to open the page or enter a URL and click the Go button to go to the page.
- Click the Refresh button to reload the current page.
- Click the Home button to go to the home page.
- Click the Open button to open an HTML file from the local file system.

With the `NavigationBar` and `WebOptionsMenu` classes, you can develop a basic web browser writing a few lines of code. The program in Listing 16-4 assembles the web browser components to build a basic web browser. It displays a window, as shown in Figure 16-4, with a navigation bar, options, and a `WebView`. You would use the navigation bar to open any local or remote web page. Later you will enhance this program to show the browsing history and add Back and Forward buttons.

**Listing 16-4.** Developing a Basic Web Browser with a Navigation Bar and an Options Menu

```

// BasicWebBrowser.java
package com.jdojo.web;

import javafx.application.Application;
import javafx.beans.value.ObservableValue;
import javafx.scene.Scene;
import javafx.scene.control.MenuButton;
import javafx.scene.layout.VBox;
import javafx.scene.web.WebView;
import javafx.stage.Stage;

public class BasicWebBrowser extends Application {
    public static void main(String[] args) {
        Application.launch(args);
    }

    @Override
    public void start(Stage stage) {
        WebView webView = new WebView();
    }
}

```



```

// Update the stage title when a new web page title is available
webView.getEngine().titleProperty().addListener(
    (ObservableValue<? extends String> p, String oldTitle,
     String newTitle) -> stage.setTitle(newTitle));

// Load the Google web page
String homePageUrl = "http://www.google.com";

MenuBar options = new WebOptionsMenu(webView);
NavigationBar navBar = new NavigationBar(webView, homePageUrl, true);
navBar.getChildren().add(options);

VBox root = new VBox(navBar, webView);
Scene scene = new Scene(root);
stage.setScene(scene);
stage.show();
}
}

```

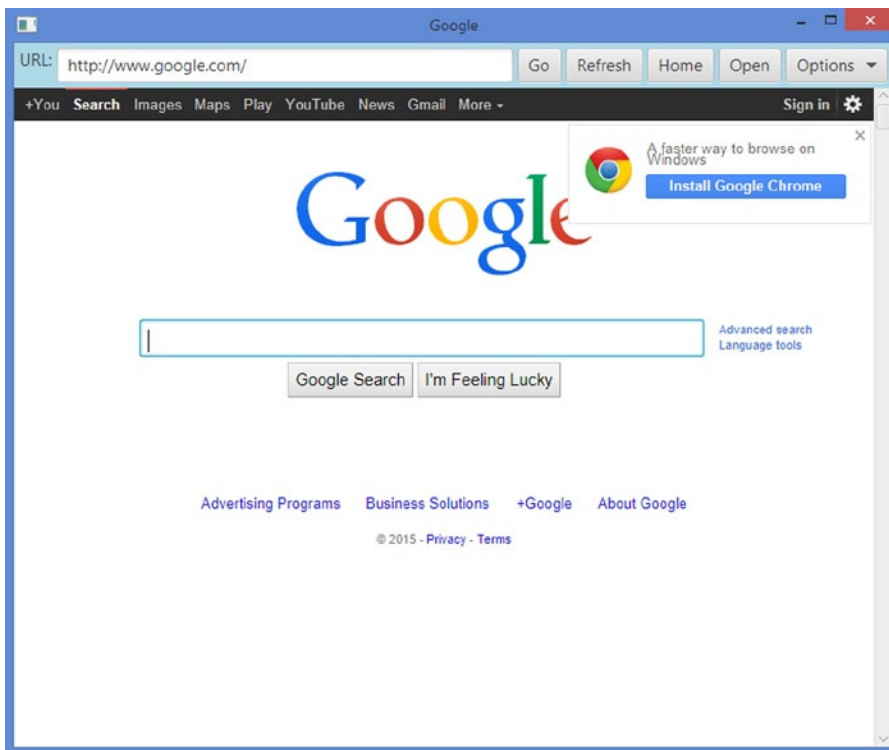

**Figure 16-4.** The window showing the basic web browser

## Accessing Browsing History

The `WebEngine` maintains the browsing history for a session. An instance of the `WebHistory` class represents the browsing history, which maintains an observable list of visited web pages as instances of the inner class `WebHistory.Entry`. You would use the `getHistory()` method of the `WebEngine` class to get its history object. The `getEntries()` method of a `WebHistory` returns an `ObservableList<Entry>`. The entries in the list are arranged from oldest to newest, that is, the first entry in the list is the page visited first.

An `Entry` provides the title, URL, and the last visited date of the visited page through its `getTitle()`, `getUrl()`, and `getLastVisitedDate()` methods, respectively. The following snippet of code prints the details of the browsing history of a `WebEngine`:

```
import javafx.scene.web.WebHistory;
import javafx.scene.web.WebHistory.Entry;
...
WebHistory history = webView.getEngine().getHistory();
ObservableList<Entry> entries = history.getEntries();
for(Entry entry : entries) {
    System.out.println("Title: " + entry.getTitle() +
        ", URL: " + entry.getUrl() +
        ", Last Visited: " + entry.getLastVisitedDate());
}
```

`WebHistory` has two properties:

- `currentIndex`
- `maxSize`

The `currentIndex` is a read-only `int` property that specifies the index of the current page in the list of visited pages. It changes as you visit different pages. The `maxSize` property specifies how many visited pages to keep in the history. The default is 100.

---

■ **Tip** Browsing history is maintained only for the current session. When you exit the JavaFX application, you lose the history. If you want to keep the history, you need to write code to save it to a file system or database.

---

The `go(int offset)` method of the `WebHistory` class navigates the `WebEngine` to the `Entry` object at the `(currentIndex + offset)` location in the list of visited web pages. For example, `go(-1)` and `go(1)` have the same effect as clicking the Back and Forward buttons, respectively, in a web browser. The `go(0)` call is ignored. The offset value must be between zero and `(size - 1)`, which is the size of the number of entries in the `WebHistory`; otherwise, an `IndexOutOfBoundsException` is thrown. For example, if the `currentIndex` property is zero, you should not call `go(-1)` because the current web page is the last one visited.

The program in Listing 16-5 creates a component that can be used to browse the browsing history of a `WebView`. It creates a Back button, a Forward button, and a `ComboBox` to show the list of the titles of the visited pages. Figure 16-5 shows the added component. You can add this component to the navigation bar you developed in the previous section and you will then have a full browsing component for a `WebView`. The following snippet of code shows how to add the history-related controls to the navigation bar.

```

MenuButton options = new WebOptionsMenu(webView);
BrowserHistory historyComponent = new BrowserHistory(webView);
NavigationBar navBar = new NavigationBar(webView, homePageUrl, true);
navBar.getChildren().addAll(options, historyComponent);

```

**Listing 16-5.** Creating a Browsing History Navigation Component

```

// BrowserHistory.java
package com.jdojo.web;

import javafx.scene.control.Button;
import javafx.scene.control.ComboBox;
import javafx.scene.control.Label;
import javafx.scene.control.ListCell;
import javafx.scene.layout.HBox;
import javafx.scene.web.WebHistory;
import javafx.scene.web.WebHistory.Entry;
import javafx.scene.web.WebView;

public class BrowserHistory extends HBox {
    public BrowserHistory(WebView webView) {
        this.setSpacing(4);
        WebHistory history = webView.getEngine().getHistory();
        Button backBtn = new Button("Back");
        Button forwardBtn = new Button("Forward");
        backBtn.setDisable(true);
        forwardBtn.setDisable(true);

        // Add an ActionListener to the Back and Forward buttons
        backBtn.setOnAction(e -> history.go(-1));
        forwardBtn.setOnAction(e -> history.go(1));

        // Add an ChangeListener to the currentIndex property
        // to enable/disable Back and Forward buttons
        history.currentIndexProperty().addListener((p, oldValue, newValue) -> {
            int currentIndex = newValue.intValue();
            if (currentIndex <= 0) {
                backBtn.setDisable(true);
            } else {
                backBtn.setDisable(false);
            }

            if (currentIndex >= history.getEntries().size()) {
                forwardBtn.setDisable(true);
            } else {
                forwardBtn.setDisable(false);
            }
        });
    }
}

```

```

// Create the history list dropdown
ComboBox<Entry> historyList = new ComboBox<>();
historyList.setPrefWidth(150);
historyList.setItems(history.getEntries());

// Set a cell factory to to show only the page title in the history list
historyList.setCellFactory(entry -> {
    ListCell<Entry> cell = new ListCell<Entry>() {
        @Override
        public void updateItem(Entry item, boolean empty) {
            super.updateItem(item, empty);
            if (empty) {
                this.setText(null);
                this.setGraphic(null);
            } else {
                String pageTitle = item.getTitle();
                this.setText(pageTitle);
            }
        }
    };
    return cell;
});

// Let the user navigate to a page using the history list
historyList.setOnAction(e -> {
    int currentIndex = history.getCurrentIndex();
    Entry selectedEntry = historyList.getValue();
    int selectedIndex = historyList.getItems().indexOf(selectedEntry);
    int offset = selectedIndex - currentIndex;
    history.go(offset);
});

this.getChildren().addAll(backBtn, forwardBtn, new Label("History:"),
historyList);
}
}

```

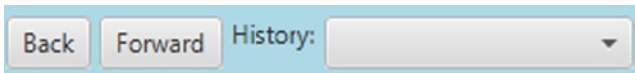

**Figure 16-5.** The added browsing history component

## Handling JavaScript UI Requests

JavaScript running on a web page may request user interface operations, for example, open a pop-up window, change the status message, show an alert dialog, among others. For most of the requests, a WebEngine does not perform any action. You need to add a Callback or an event handler to the WebEngine for handling such operations. Table 16-1 shows the list of methods and properties of the window object in JavaScript and the corresponding properties of the WebEngine.

**Table 16-1.** *The JavaScript Operations on the window Object and the Corresponding WebEngine Handlers*

| JavaScript window Object Method/Property  | WebEngine Property  | Comments  |
|---|---------------------|---|
| alert()   | onAlert             | Use a WebEvent<String> handler to show the alert.   |
| confirm()   | onConfirm           | Use a Callback to show the confirmation dialog.   |
| open()  | createPopupHandler  | Shows the pop-up web page in the same WebEngine. Use a Callback to show the pop-up window in a different WebEngine or block the pop-up. |
| open() and close()  | onVisibilityChanged | Use a WebEvent<Boolean> handler to handle the visibility change of the JavaScript window.   |
| prompt()  | promptHandler       | Use a Callback to show the prompt dialog.   |
| status  | onStatusChanged     | Use a WebEvent<String> handler to handle the change in the status property.   |
| innerWidth, innerHeight, outerWidth, outerHeight, screenX, screenY, screenLeft, screenTop | onResized           | Use a WebEvent<Rectangle2D> handler to handle the change in the any of these properties.  |

When a method of the JavaScript window object is called, the WebEngine does nothing, except when a pop-up is shown using the `window.open()` method. The pop-up is displayed by the same WebEngine. If the WebEngine is associated with a `WebView`, the same `WebView` will display the pop-up content. You can set a `Callback<PopupFeatures, WebEngine>` object to the `createPopupHandler` property of the WebEngine to handle the pop-up. The returned WebEngine loads the pop-up. Return `null` to block the pop-up. The `PopupFeatures` object contains the details of the pop-up, for example, whether the pop-up has a menu, a toolbar, or a status bar and whether it is resizable. You can use its `hadMenu()`, `hasToolbar()`, `hasStatus()`, and `isResizable()` to display the details of the pop-up window. The following snippet of code sets a pop-up handler to a WebEngine to display the pop-up in a new window. It ignores the pop-up properties:

```
WebView webView = ...

// Create a popup handler
Callback<PopupFeatures, WebEngine> popupHandler = pFeatures -> {
    // Show a popup in a new window
    Stage stage = new Stage();
    stage.setTitle("Popup");
    WebView popupView = new WebView();
```

```

        VBox root = new VBox(poupView);
        Scene scene = new Scene(root);
        stage.setScene(scene);
        stage.show();
        return poupView.getEngine();
    };

    // Set the popup handler
    webView.getEngine().setCreatePopupHandler(poupHandler);

```

The following snippet of code sets a pop-up handler that blocks all pop-ups:

```
webView.getEngine().setCreatePopupHandler(pFeatures -> null);
```

The following snippet of code adds an alert handler to show the alert in a dialog when the `window.alert(msg)` JavaScript function is called. The `getData()` method of the `WebEvent` returns the message passed to the `window.alert(msg)` function:

```
webView.getEngine().setOnAlert((WebEvent<String> e) -> {
    String alertMessage = e.getData();
    // Display a modal dialog to show the alertMessage ...
});
```

Listing 16-6 creates reusable JavaScript command handlers that you will use in developing the advanced web browser.

**Listing 16-6.** A Factory to Create JavaScript Command Handlers

```

// JSHandlers.java
package com.jdojo.web;

import javafx.geometry.Pos;
import javafx.scene.Scene;
import javafx.scene.control.Button;
import javafx.scene.control.Label;
import javafx.scene.control.TextField;
import javafx.scene.layout.HBox;
import javafx.scene.layout.VBox;
import javafx.scene.web.PopupFeatures;
import javafx.scene.web.PromptData;
import javafx.scene.web.WebEngine;
import javafx.scene.web.WebEvent;
import javafx.scene.web.WebView;

import javafx.stage.Stage;
import javafx.util.Callback;

```

```

public class JSHandlers {
    // Handles window.alert() call by displaying a dialog
    public static void alertHandler(WebEvent<String> e) {
        // Show an alert in a new window
        Stage stage = new Stage();
        stage.setTitle("Alert");

        Label msg = new Label(e.getData());
        Button okBtn = new Button("OK");
        okBtn.setOnAction(e2 -> stage.close());

        VBox root = new VBox(20, msg, okBtn);
        root.setAlignment(Pos.CENTER);
        Scene scene = new Scene(root);
        stage.setScene(scene);
        stage.showAndWait();
    }

    // Returns a Callback to handle window.prompt() call by displaying a dialog
    public static Callback<PromptData, String> getPromptHandler() {
        Callback<PromptData, String> handler = pData -> {
            // Show a window to accept the user input
            Stage stage = new Stage();
            stage.setTitle("Prompt");

            Label msgLbl = new Label(pData.getMessage());
            TextField dataFld = new TextField();
            dataFld.setText(pData.getDefaultValue());
            Button okBtn = new Button("OK");
            okBtn.setOnAction(e -> stage.close());

            VBox root = new VBox(20, msgLbl, dataFld, okBtn);
            root.setAlignment(Pos.CENTER);
            Scene scene = new Scene(root);
            stage.setScene(scene);
            stage.showAndWait();

            String userData = dataFld.getText();
            return userData;
        };

        return handler;
    }

    // Returns a Callback to handle window.open() call by displaying the popup
    // in a separate window using a separate WebEngine
    public static Callback<PopupFeatures, WebEngine> getPopupHandler() {
        Callback<PopupFeatures, WebEngine> handler = pFeatures -> {
            // Show a popup in a new window
            Stage stage = new Stage();
            stage.setTitle("Popup");

```

```

        WebView poupView = new WebView();
        VBox root = new VBox(poupView);
        Scene scene = new Scene(root);
        stage.setScene(scene);
        stage.show();
        return poupView.getEngine();
    };

    return handler;
}

// Returns a Callback to handle window.confirm() call by displaying a dialog
public static Callback<String, Boolean> getConfirmHandler() {
    Callback<String, Boolean> handler = msg -> {
        // Show a popup in a new window
        Stage stage = new Stage();
        stage.setTitle("Confirm");

        Label msgLbl = new Label(msg);
        Button okBtn = new Button("OK");
        okBtn.setOnAction(e -> {
            okBtn.getProperties().put("userPressed", true);
            stage.close();
        });

        Button cancelBtn = new Button("Cancel");
        cancelBtn.setOnAction(e -> stage.close());

        HBox buttons = new HBox(20, okBtn, cancelBtn);
        buttons.setAlignment(Pos.CENTER);

        VBox root = new VBox(20, msgLbl, buttons);
        Scene scene = new Scene(root);
        stage.setScene(scene);
        stage.showAndWait();

        Boolean userSelection = (Boolean)okBtn.getProperties()
            .get("userPressed");
        userSelection = (userSelection == null? false: true);
        return userSelection;
    };

    return handler;
}
}

```

Now you can create a reusable complete web browser component using the code in Listing 16-7. The class name is `BrowserPane`, which inherits from the `BorderPane` class. It adds a `WebView` in the center region, a navigation bar in the top region, and a status bar in the bottom region. It also adds commonly used JavaScript command handlers to the `WebEngine` associated with the `WebView`. Constructors allow you to customize the component.



**Listing 16-7.** A Web Browser Component

```

// BrowserPane.java
package com.jdojo.web;

import javafx.scene.control.Label;
import javafx.scene.control.MenuButton;
import javafx.scene.layout.BorderPane;
import javafx.scene.web.WebView;
import javafx.stage.Stage;
import javafx.stage.Window;

public class BrowserPane extends BorderPane {
    private static String DEFAULT_HOME_PAGE = "http://www.google.com";
    private WebView webView;

    public BrowserPane(Window ownerWindow) {
        this(null, ownerWindow);
    }

    public BrowserPane(String homePageUrl, Window ownerWindow) {
        this(homePageUrl, true, true, true, ownerWindow);
    }

    public BrowserPane(String homePageUrl,
        boolean enableNavigationBar,
        boolean enableStatusBar,
        boolean enableJSHandlers,
        Window ownerWindow) {

        // Create the WebView
        webView = new WebView();
        this.setCenter(webView);

        if (homePageUrl == null) {
            homePageUrl = DEFAULT_HOME_PAGE;
        }

        if (enableNavigationBar) {
            this.addNavigationBar(homePageUrl);
        }

        if (enableStatusBar) {
            this.addStatusBar();
        }

        if (enableJSHandlers) {
            this.addJSHandlers(ownerWindow);
        }
    }
}

```

```

private void addNavigationBar(String homePageUrl) {
    MenuButton options = new WebOptionsMenu(webView);
    BrowserHistory historyComponent = new BrowserHistory(webView);
    NavigationBar navBar = new NavigationBar(webView, homePageUrl, true);
    navBar.getChildren().addAll(options, historyComponent);
    this.setTop(navBar);
}

private void addStatusBar() {
    Label statusLbl = new Label();

    // Configure the status bar
    statusLbl.setStyle("-fx-background-color: lightgray;");
    statusLbl.prefWidthProperty().bind(webView.widthProperty());

    // If the Worker object reports a message, display it in the status bar
    webView.getEngine().getLoadWorker().messageProperty().addListener(
        (prop, oldMsg, newMsg) -> statusLbl.setText(newMsg));

    // Update the status bar when window.status proeprty changes
    webView.getEngine().setOnStatusChanged(
        e -> statusLbl.setText(e.getData()));

    this.setBottom(statusLbl);
}

private void addJSHandlers(Window ownerWindow) {
    webView.getEngine().setPromptHandler(JSHandlers.getPromptHandler());
    webView.getEngine().setCreatePopupHandler(JSHandlers.getPopupHandler());
    webView.getEngine().setOnAlert(JSHandlers::alertHandler);
    webView.getEngine().setConfirmHandler(JSHandlers.getConfirmHandler());
    if (ownerWindow instanceof Stage) {
        Stage stage = (Stage) ownerWindow;

        // Sync the title of the stage with the title of the loaded web page
        webView.getEngine().titleProperty().addListener(
            (prop, oldTitle, newTitle) -> stage.setTitle(newTitle));
    }
}

public WebView getWebView() {
    return webView;
}
}

```

You will need an HTML page with some JavaScript code to test what you have covered in this section. Listing 16-8 shows the HTML content of a `jshandlers.html` file. It displays an HTML page with some buttons. Clicking the buttons executes the JavaScript commands.



```

<p>Let us try showing an alert.
    <input type="button" name="popup_btn" value="Show an Alert"
        onclick="showAlert()"/>
</p>

<p>Let us try showing current date in the status bar
<input type="button" name="status_btn" value="Show Current Date"
onclick="window.status=new Date()"/>
</p>
</body>
</html>

```

You will need one more program to test what you have covered in this section. The program in Listing 16-9 shows how to open the `jshandlers.html` page in a `WebView`. If this page is not displayed, use the `Open` button in the navigation bar to open the file, which is located in `resources/html` directory in the source directory. Click each button on the page to test the JavaScript command handlers in `JavaFX`.

**Listing 16-9.** Testing JavaScript Command Handlers in the `WebEngine`

```

// JSCommandTest.java
package com.jdojo.web;

import java.net.URL;
import javafx.application.Application;
import javafx.scene.Scene;
import javafx.stage.Stage;

public class JSCommandTest extends Application {
    private final String DEFAULT_HOME_PAGE = "resources\\html\\jshandlers.html";
    public static void main(String[] args) {
        Application.launch(args);
    }

    @Override
    public void start(Stage stage) {
        String homePageUrl = getDefaultHomePageUrl();
        BrowserPane root = new BrowserPane(homePageUrl, stage);
        Scene scene = new Scene(root);
        stage.setScene(scene);
        stage.show();
    }

    public String getDefaultHomePageUrl() {
        String pageUrl = "http://www.google.com";
        URL url = this.getClass().getClassLoader()
            .getResource(DEFAULT_HOME_PAGE);
        if (url == null) {
            System.out.println(
                "Could not find " + DEFAULT_HOME_PAGE + " in CLASSPATH. " +
                "Using " + pageUrl + " as the default home page." );
        }
    }
}

```

```

        else {
            pageUrl = url.toExternalForm();
        }
        return pageUrl;
    }
}

```

## Executing JavaScript Code from JavaFX

A `WebEngine` lets you execute JavaScript code from JavaFX using the `executeScript()` method. The method takes the JavaScript code in a string as an argument and returns the results in an object. The method uses the following rules to convert the results, which is a JavaScript value, to a Java object:

- JavaScript `null` is returned as Java `null`.
- JavaScript `boolean` is returned as Java `Boolean`.
- JavaScript `Int32` is returned as Java `Integer`.
- JavaScript numbers are returned as Java `Double`.
- JavaScript `string` is returned as Java `String`.
- JavaScript objects are returned as Java `netscape.javascript.JSObject`.
- JavaScript `JSNode` objects are mapped to instances of the Java `netscape.javascript.JSObject` class that implement the `org.w3c.dom.Node` interface. If the JavaScript result is a `JavaRuntimeObject`, the original Java value is returned.

Listing 16-10 shows the content of an HTML page, which contains three JavaScript functions:

- The `showTime()` function displays the current local time.
- The `startShowingTime()` function starts a timer to update the displayed time every second.
- The `stopShowingTime()` function stops the timer and clears the displayed time.

The two functions to start and stop the timer will be called from JavaFX code.

**Listing 16-10.** The Contents of of an HTML Page with JavaScript Code

```

<!-- javafx_to_javascript.html -->
<html>
<head>
<title>JavaFX to JavaScript</title>
    <script type="text/javascript">
        function showTime() {
            var currDt = new Date();
            var localTime = currDt.toLocaleTimeString();
            document.getElementById("current_time").innerHTML = localTime;
        }
    </script>

```

```

        function startShowingTime() {
            // Update the time every second
            var timerId = window.setInterval(showTime, 1000);
            return timerId;
        }

        function stopShowingTime(timerId) {
            window.clearInterval(timerId);
            document.getElementById("current_time").innerHTML = "";
        }
    </script>
</head>
<body>
    <h1>Executing JavaScript Code from JavaFX</h1>

    <p>Current Time: <b><span id="current_time" style="color:blue;"></span></b></p>
</body>
</html>

```

The program in Listing 16-11 shows how to execute JavaScript code from JavaFX. It displays a window with two buttons and a web browser. The web browser should display the content of the `javafx_to_javascript.html` file. If it does not, you need to open this file using the Open button. Clicking the Start Showing Time button executes the `startShowingTime()` JavaScript function, which starts a timer and shows the current time in the web page. The function returned a timer ID, which is an Integer. You save the timer ID in an instance variable, so you can use it to stop the timer later. Clicking the Stop Showing Time button executes the `stopShowingTime()` JavaScript function, which stops the timer and clears the current time in the web page. If the web browser is not showing the correct HTML content, which has these JavaScript functions, clicking the buttons logs an error message on the standard output.

**Listing 16-11.** A JavaFX Program Executing JavaScript Code

```

// JavaFXToJavaScript.java
package com.jdojo.web;

import java.net.URL;
import javafx.application.Application;
import javafx.scene.Scene;
import javafx.scene.control.Button;
import javafx.scene.layout.HBox;
import javafx.scene.layout.VBox;
import javafx.scene.web.WebEngine;
import javafx.stage.Stage;

public class JavaFXToJavaScript extends Application {
    private final String HOME_PAGE = "resources\\html\\javafx_to_javascript.html";
    private Integer jsTimerId = null;
    private WebEngine webEngine;

    public static void main(String[] args) {
        Application.launch(args);
    }
}

```

```

@Override
public void start(Stage stage) {
    String homePageUrl = getHomePageUrl();
    BrowserPane browser = new BrowserPane(homePageUrl, stage);

    // Save the web engine reference to call JavaScript code later
    webEngine = browser.getWebView().getEngine();

    Button startTimeBtn = new Button("Start Showing Time");
    startTimeBtn.setOnAction(e -> startJSTimer());

    Button stopTimeBtn = new Button("Stop Showing Time");
    stopTimeBtn.setOnAction(e -> stopJSTimer());

    HBox buttons = new HBox(10, startTimeBtn, stopTimeBtn);
    VBox root = new VBox(10, buttons, browser);
    Scene scene = new Scene(root);
    stage.setScene(scene);
    stage.show();
}

public void startJSTimer() {
    try {
        jsTimerId = (Integer)webEngine.executeScript("startShowingTime()");
    }
    catch(Exception e) {
        System.out.println(e.getMessage());
    }
}

public void stopJSTimer() {
    if (jsTimerId != null) {
        String script = "stopShowingTime(" + jsTimerId + ")";
        webEngine.executeScript(script);
        jsTimerId = null;
    }
}

public String getHomePageUrl() {
    String pageUrl = null;
    URL url = this.getClass().getClassLoader().getResource(HOME_PAGE);
    if (url == null) {
        System.out.println("Could not find " + HOME_PAGE + " in CLASSPATH." +
            " Use the OPEN button in the navigation bar to open it." );
    }
    else {
        pageUrl = url.toExternalForm();
    }
    return pageUrl;
}
}

```

The following snippet of code does the same job as the Back and Forward buttons in the browsing history bar examples:

```
// Go back
webEngine.executeScript("history.back()");

// Go forward
webEngine.executeScript("history.forward()");
```

The following snippet of code calls the `window.eval()` JavaScript function to add two numbers:

```
Object sum = webEngine.executeScript("window.eval(10 + 20)");
```

## Executing JavaFX Code from JavaScript

A `WebEngine` lets you execute JavaFX code from JavaScript. First, you need to make the JavaScript aware of the JavaFX object whose public methods and properties need to be accessed from JavaScript. The following snippet of code is an `FXAdder` class, which has an `add()` method to add two numbers:

```
public class FXAdder {
    public double add(double n1, double n2) {
        return n1 + n2;
    }
}
```

The following snippet of code accesses the `window` JavaScript object. It sets a member named `fxAdder` in the `window` object. The `fxAdder` object is an instance of the `FXAdder` class:

```
JSObject jsWindow = (JSObject)webEngine.executeScript("window");
jsWindow.setMember("fxAdder", new FXAdder());
```

Now, JavaScript can use `window.fxAdder.add(n1, n2)` to add two numbers. The call will execute the `add()` method of the `FXAdder` class and return the sum of two numbers.

JavaFX has a bug that loses the members set in a JavaScript object if the member is set before the document is loaded. To avoid that, you can replace the above code with the following code, which does the same thing, but sets the member after the document has been loaded:

```
webEngine.getLoadWorker().stateProperty().addListener(
    (prop, oldState, newState) -> {
        if (newState == Worker.State.SUCCEEDED) {
            JSObject jsWindow = (JSObject)webEngine.executeScript("window");
            jsWindow.setMember("fxAdder", new FXAdder());
        }
    });
```

Listing 16-12 has the web content that displays an HTML form to enter two numbers. When the Add button is clicked, the `addNumbers()` JavaScript function is called, which in turn calls a JavaFX method to add two numbers. The value returned from JavaFX is displayed in the Sum field:



**Listing 16-12.** The Contents of a Web Page that Executes JavaFX Code

```

<!-- javascript_to_javafx.html -->
<html>
<head>
<title>JavaScript to JavaFX</title>
  <script type="text/javascript">
    function addNumbers() {
      var n1 = Number(document.adder_form.num1.value);
      var n2 = Number(document.adder_form.num2.value);

      // Call the JavaFX method to add two numbers
      var n3 = window.fxAdder.add(n1, n2);
      document.adder_form.sum.value = n3;
    }
  </script>
</head>
<body>
  <h1>Executing JavaScript Code from JavaFX</h1>
  Enter two numbers and click the Add button to add them.
  <form name="adder_form">
    Number-1: <input type="number" name="num1" value="20" /> <br/>
    Number-2: <input type="number" name="num2" value="80" /> <br/>
    Sum from JavaFX: <input type="number" name="sum" disabled />
    <input type="button" name="add_btn" value="Add" onClick="addNumbers();" />
  </form>
</body>
</html>

```

The program in Listing 16-13 shows how to set up a Java object to the JavaScript window object as a member, so its method can be called from JavaScript. It is set up to open the `javascript_to_javafx.html` file, which is located in the `resources/html` directory. If this file is not loaded automatically, use the Open button to load it. Add two numbers in the number fields and click the Add button. The JavaScript will call the `add()` method of the `FXAdder` class and display the results.

The `JSObject` class is in the `netscape.javascript` package, which is not part of the standard Java development library. It is part of the `plugin.jar` file, which is located in the `JRE_HOME\lib` directory. You need to add the `plugin.jar` file to the `CLASSPATH` if you are compiling the program in Listing 16-13.

**Listing 16-13.** Executing JavaFX Code from JavaScript

```

// JavaScriptToJavaFX.java
package com.jdojo.web;

import java.net.URL;
import javafx.application.Application;
import javafx.concurrent.Worker;
import javafx.scene.Scene;
import javafx.scene.layout.VBox;
import javafx.scene.web.WebEngine;
import javafx.stage.Stage;
import netscape.javascript.JSObject; // Add plugin.jar to CLASSPATH

```

```

public class JavaScriptToJavaFX extends Application {
    // An inner class
    public class FXAdder {
        public double add(double n1, double n2) {
            return n1 + n2;
        }
    }

    private String HOME_PAGE = "resources\\html\\javascript_to_javafx.html";

    public static void main(String[] args) {
        Application.launch(args);
    }

    @Override
    public void start(Stage stage) {
        String homePageUrl = getHomePageUrl();
        BrowserPane browser = new BrowserPane(homePageUrl, stage);

        VBox root = new VBox(browser);
        Scene scene = new Scene(root);
        stage.setScene(scene);
        stage.show();

        // Let JavaScript know about the FXAdder object
        WebEngine webEngine = browser.getWebView().getEngine();

        // Set the member for the window object after the document loads
        webEngine.getLoadWorker().stateProperty().addListener(
            (prop, oldState, newState) -> {
                if (newState == Worker.State.SUCCEEDED) {
                    JSObject jsWindow =
                        (JSObject)webEngine.executeScript("window");
                    jsWindow.setMember("fxAdder", new FXAdder());
                }
            });
    }

    public String getHomePageUrl() {
        String pageUrl = null;
        URL url = this.getClass().getClassLoader().getResource(HOME_PAGE);
        if (url == null) {
            System.out.println("Could not find " + HOME_PAGE + " in CLASSPATH." +
                "Use the Open button in the navigation bar to open it.");
        }
        else {
            pageUrl = url.toExternalForm();
        }
        return pageUrl;
    }
}

```

## Accessing the DOM

The `WebEngine` creates a DOM of the web pages it loads. You can access the DOM through the read-only `document` property of the `WebEngine` class. The property is an object of the class `org.w3c.dom.Document` or null if the page fails to load. You can access and modify the DOM using the Java DOM API in the `org.w3c.dom` package. The following snippet of code accesses the body element of the HTML page and sets its style to change the background color of the page to light gray:

```
import org.w3c.dom.Document;
import org.w3c.dom.Element;
...
Document doc = webEngine.getDocument();
Element bodyElement = (Element)doc.getElementsByTagName("body").item(0);
bodyElement.setAttribute("style", "background-color: lightgray;");
```

## Setting the User-Agent HTTP Header

An HTTP request identifies the client software making the request using a User-Agent header. All browsers use a different User-Agent header to identify themselves uniquely. Sometimes you will generate specific HTML content on the server depending on which browser has requested the content.

The `WebEngine` class contains a `userAgent` property, which defaults to a system-dependent value. For example, the value of the `userAgent` property on Windows is:

```
Mozilla/5.0 (Windows NT 5.1) AppleWebKit/537.44 (KHTML, like Gecko) JavaFX/8.0 Safari/537.44
```

Typically, you will not need to change the User-Agent property for your browser. However, if you want to identify your web browser differently, you can do so using the following code:

```
webEngine.setUserAgent("Who knows!!!");
```

## Setting a User Style Sheet

A web browser can have style sheets defined at three levels:

- Web browser
- User
- Author

The web content is styled using the styles specified by the author of the content. If the author does not provide styles for some elements, the user-specified style sheets are looked up. If user style sheets are not provided or they do not contain styles for the elements, the default styles are always provided by the web browser. Therefore, the priorities of style sheets, from lowest to highest, are web browser, user, and author.

You can specify the location of a user style sheet using the `userStyleSheetLocation` property of the `WebEngine` class. The location is specified in a `String` URL. The URL must be local using a file, data, or jar protocol. The following snippet of code sets the location of the user style sheet on Windows using the file protocol:

```
webEngine.setUserStyleSheetLocation("file://C:/mystyles.css");
```

## Styling a *WebView* with CSS

The default CSS style-class name for a *WebView* is *web-view*. Apart from size-related CSS properties, it has three properties that can be set in CSS:

- `-fx-context-menu-enabled`
- `-fx-font-smoothing-type`
- `-fx-font-scale`

The `-fx-context-menu-enabled` property specifies whether the context menu is enabled. It is true by default. The `-fx-font-smoothing-type` property specifies the font smoothing type, which could be `gray` or `lcd`. The default is `lcd`. The `-fx-font-scale` property specifies the font scale, which is 1.0 by default.

The following style disables the context menu, sets the font smoothing type to `gray`, and sets the font scale to 110%:

```
.web-view {
    -fx-context-menu-enabled: false;
    -fx-font-smoothing-type: gray;
    -fx-font-scale: 1.1;
}
```

## Summary

JavaFX provides a web component that can be used as an embedded web browser in a JavaFX application. It is based on WebKit, which is an open source web browser engine. The component handles most of the work of web browsing, for example, rendering the HTML content, maintaining a history of the visited web pages, navigating to a URL when links are clicked, displaying pop-up contents, among others. Code is written to handle other web-related features, for example, displaying an alert, prompt, or confirmation dialog using JavaScript.

The web browser component comprises a simple API consisting of the following classes in the `javafx.scene.web` package: `WebView`, `WebEngine`, `WebHistory`, `WebHistory.Entry`, `WebEvent`, `PopupFeatures`, and `PromptData`.

The `WebView` class inherits from the `Parent` class. It is a node, not a control. It is added to a scene graph for viewing web pages using local or remote URLs. A `WebView` displays one web page at a time and can be styled using a CSS.

A `WebView` uses a `WebEngine` for core processing of its content. A `WebEngine` manages one web page at a time. The `WebView` handles user input events such as mouse and keyboard events and other functions, for example, loading the web page content, applying the CSS, and creating DOM, which are performed by the `WebEngine`. When using a `WebView` component, you will be working with its `WebEngine` most of the time.

A `WebEngine` maintains the browsing history of all visited web pages for a session in an instance of the `WebHistory` class. An instance of the inner class `WebHistory.Entry` represents an entry in the browsing history. An instance of the `WebEvent` class represents an event generated by a `WebEngine` while it processes a web page. Examples of such events are a resized event that occurs when JavaScript running on a web page resizes or moves the window, an alert event that occurs when JavaScript running on the web page calls the `window.alert()` function, among others.

When JavaScript running on a webpage opens a pop-up window, an instance of the `PopupFeatures` class encapsulates the details of the pop-up window. The `WebEngine` lets you register a pop-up handler to handle the displaying of the pop-up window.

An instance of the `PromptData` class encapsulates the details of a prompt window (a message and an initial value) displayed by JavaScript code using the `window.prompt()` function. The `WebEngine` lets you register a prompt handler to handle the prompt. In the prompt handler, you can display a JavaFX dialog window to prompt the user for input.

The next chapter will discuss how to draw and style 2D shapes.

## CHAPTER 17



# Understanding 2D Shapes

In this chapter, you will learn:

- What 2D shapes are and how they are represented in JavaFX
- How to draw 2D shapes
- How to draw complex shapes using the Path class
- How to draw shapes using the Scalable Vector Graphics (SVG)
- How to combine shapes to build another shape
- How to use strokes for a shape
- How to style shapes using Cascading Style Sheets (CSS)

## What Are 2D Shapes?

Any shape that can be drawn in a two-dimensional plane is called a 2D shape. JavaFX offers variety nodes to draw different types of shapes (lines, circles, rectangles, etc.). You can add shapes to a scene graph.

Shapes can be two-dimensional or three-dimensional. In this chapter, I will discuss 2D shapes. Chapter 19 discusses 3D shapes.

All shape classes are in the `javafx.scene.shape` package. Classes representing 2D shapes are inherited from the abstract Shape class as shown in Figure 17-1.

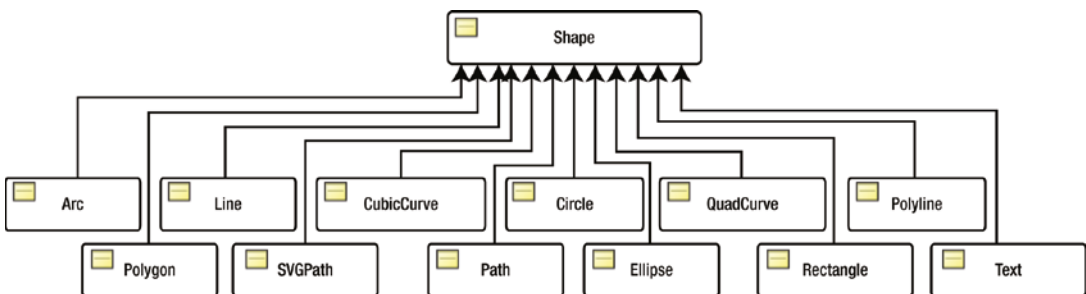

**Figure 17-1.** A class diagram for classes representing 2D shapes

A shape has a size and a position, which are defined by their properties. For example, the width and height properties define the size of a rectangle; the radius property defines the size of a circle, the x and y properties define the position of the upper-left corner of a rectangle, the centerX and centerY properties define the center of a circle, etc.

Shapes are not resized by their parents during layout. The size of a shape changes only when its size-related properties are changed. You may find a phrase like “JavaFX shapes are non-resizable.” It means shapes are non-resizable by their parent during layout. They can be resized only by changing their properties.

Shapes have an interior and a stroke. The properties for defining the interior and stroke of a shape are declared in the Shape class. The fill property specifies the color to fill the interior of the shape. The default fill is Color.BLACK. The stroke property specifies the color for the outline stroke, which is null by default, except for Line, Polyline, and Path, which have Color.BLACK as the default stroke. The strokeWidth property specifies the width of the outline, which is 1.0px by default. The Shape class contains other stroke-related properties that I will discuss in the section “Understanding the Stroke of a Shape”.

The Shape class contains a smooth property, which is true by default. Its true value indicates that an antialiasing hint should be used to render the shape. If it is set to false, the antialiasing hint will not be used, which may result in the edges of shapes being not crisp.

The program in Listing 17-1 creates two circles. The first circle has a light gray fill and no stroke, which is the default. The second circle has a yellow fill and a 2.0px wide black stroke. Figure 17-2 shows the two circles.

**Listing 17-1.** Using fill and stroke Properties of the Shape Class

```
// ShapeTest.java
package com.jdojo.shape;

import javafx.application.Application;
import javafx.scene.Scene;
import javafx.scene.layout.HBox;
import javafx.scene.paint.Color;
import javafx.scene.shape.Circle;
import javafx.stage.Stage;

public class ShapeTest extends Application {
    public static void main(String[] args) {
        Application.launch(args);
    }

    @Override
    public void start(Stage stage) {
        // Create a circle with a light gray fill and no stroke
        Circle c1 = new Circle(40, 40, 40);
        c1.setFill(Color.LIGHTGRAY);

        // Create a circle with an yellow fill and a black stroke of 2.0px
        Circle c2 = new Circle(40, 40, 40);
        c2.setFill(Color.YELLOW);
        c2.setStroke(Color.BLACK);
        c2.setStrokeWidth(2.0);

        HBox root = new HBox(c1, c2);
        root.setSpacing(10);
        root.setStyle("-fx-padding: 10;" +
```

```

        "-fx-border-style: solid inside;" +
        "-fx-border-width: 2;" +
        "-fx-border-insets: 5;" +
        "-fx-border-radius: 5;" +
        "-fx-border-color: blue;");

    Scene scene = new Scene(root);
    stage.setScene(scene);
    stage.setTitle("Using Shapes");
    stage.show();
}

```

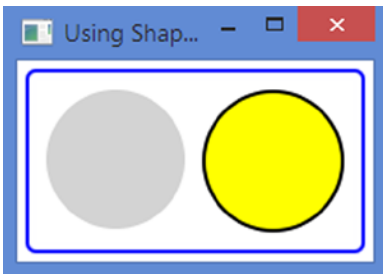

**Figure 17-2.** Two circles with different fills and strokes

## Drawing 2D Shapes

The following sections describe in detail how to use the JavaFX classes representing 2D shapes to draw those shapes.

### Drawing Lines

An instance of the `Line` class represents a line node. A `Line` has no interior. By default, its `fill` property is set to `null`. Setting `fill` has no effects. The default `stroke` is `Color.BLACK` and the default `strokeWidth` is 1.0. The `Line` class contains four double properties.

- `startX`
- `startY`
- `endX`
- `endY`

The `Line` represents a line segment between  $(startX, startY)$  and  $(endX, endY)$  points. The `Line` class has a no-args constructor, which defaults all its four properties to zero resulting in a line from  $(0, 0)$  to  $(0, 0)$ , which represents a point. Another constructor takes values for `startX`, `startY`, `endX`, and `endY`. After you create a `Line`, you can change its location and length by changing any of the four properties.

The program in Listing 17-2 creates some Lines and sets their stroke and strokeWidth properties. The first Line will appear as a point. Figure 17-3 shows the line.

**Listing 17-2.** Using the Line Class to Create Line Nodes

```
// LineTest.java
package com.jdojo.shape;

import javafx.application.Application;
import javafx.scene.Scene;
import javafx.scene.layout.HBox;
import javafx.scene.paint.Color;
import javafx.scene.shape.Line;
import javafx.stage.Stage;

public class LineTest extends Application {
    public static void main(String[] args) {
        Application.launch(args);
    }

    @Override
    public void start(Stage stage) {
        // It will be just a point at (0, 0)
        Line line1 = new Line();

        Line line2 = new Line(0, 0, 50, 0);
        line2.setStrokeWidth(1.0);

        Line line3 = new Line(0, 50, 50, 0);
        line3.setStrokeWidth(2.0);
        line3.setStroke(Color.RED);

        Line line4 = new Line(0, 0, 50, 50);
        line4.setStrokeWidth(5.0);
        line4.setStroke(Color.BLUE);

        HBox root = new HBox(line1, line2, line3, line4);
        root.setSpacing(10);
        root.setStyle("-fx-padding: 10;" +
            "-fx-border-style: solid inside;" +
            "-fx-border-width: 2;" +
            "-fx-border-insets: 5;" +
            "-fx-border-radius: 5;" +
            "-fx-border-color: blue;");

        Scene scene = new Scene(root);
        stage.setScene(scene);
        stage.setTitle("Using Lines");
        stage.show();
    }
}
```



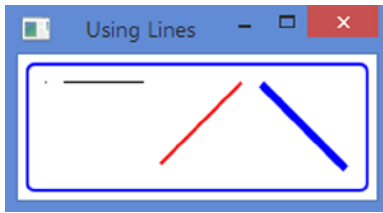

**Figure 17-3.** Using line nodes

## Drawing Rectangles

An instance of the `Rectangle` class represents a rectangle node. The class uses six properties to define the rectangle.

- `x`
- `y`
- `width`
- `height`
- `arcWidth`
- `arcHeight`

The `x` and `y` properties are the `x` and `y` coordinates of the upper-left corner of the rectangle in the local coordinate system of the node. The `width` and `height` properties are the width and height of the rectangle, respectively. Specify the same width and height to draw a square.

By default, the corners of a rectangle are sharp. A rectangle can have rounded corners by specifying the `arcWidth` and `arcHeight` properties. You can think of one of the quadrants of an ellipse positioned at the four corners to make them round. The `arcWidth` and `arcHeight` properties are the horizontal and vertical diameters of the ellipse. By default, their values are zero, which makes a rectangle have sharp corners. Figure 17-4 shows two rectangles—one with sharp corners and one with rounded corners. The ellipse is shown to illustrate the relationship between the `arcWidth` and `arcHeight` properties for a rounded rectangle.



**Figure 17-4.** Rectangles with sharp and rounded corners

The `Rectangle` class contains several constructors. They take various properties as arguments. The default values for `x`, `y`, `width`, `height`, `arcWidth`, and `arcHeight` properties are zero. The constructors are

- `Rectangle()`
- `Rectangle(double width, double height)`
- `Rectangle(double x, double y, double width, double height)`
- `Rectangle(double width, double height, Paint fill)`

You will not see effects of specifying the values for the `x` and `y` properties for a `Rectangle` when you add it to most of the layout panes as they place their children at (0, 0). A `Pane` uses these properties. The program in Listing 17-3 adds two rectangles to a `Pane`. The first rectangle uses the default values of zero for the `x` and `y` properties. The second rectangle specifies 120 for the `x` property and 20 for the `y` property. Figure 17-5 shows the positions of the two rectangles inside the `Pane`. Notice that the upper-left corner of the second rectangle (on the right) is at (120, 20).

**Listing 17-3.** Using the `Rectangle` Class to Create `Rectangle` Nodes

```
// RectangleTest.java
package com.jdojo.shape;

import javafx.application.Application;
import javafx.scene.Scene;
import javafx.scene.layout.Pane;
import javafx.scene.paint.Color;
import javafx.scene.shape.Rectangle;
import javafx.stage.Stage;

public class RectangleTest extends Application {
    public static void main(String[] args) {
        Application.launch(args);
    }

    @Override
    public void start(Stage stage) {
        // x=0, y=0, width=100, height=50, fill=LIGHTGRAY, stroke=null
        Rectangle rect1 = new Rectangle(100, 50, Color.LIGHTGRAY);

        // x=120, y=20, width=100, height=50, fill=WHITE, stroke=BLACK
        Rectangle rect2 = new Rectangle(120, 20, 100, 50);
        rect2.setFill(Color.WHITE);
        rect2.setStroke(Color.BLACK);
        rect2.setArcWidth(10);
        rect2.setArcHeight(10);

        Pane root = new Pane();
        root.getChildren().addAll(rect1, rect2);
        Scene scene = new Scene(root);
        stage.setScene(scene);
        stage.setTitle("Using Rectangles");
        stage.show();
    }
}
```

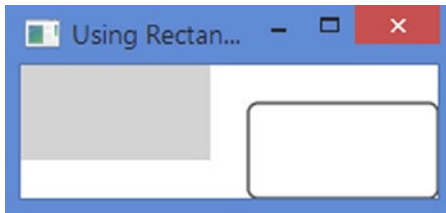

**Figure 17-5.** Rectangles inside a Pane, which uses the *x* and *y* properties to position them

## Drawing Circles

An instance of the `Circle` class represents a circle node. The class uses three properties to define the circle.

- `centerX`
- `centerY`
- `radius`

The `centerX` and `centerY` properties are the *x* and *y* coordinates of the center of the circle in the local coordinate system of the node. The `radius` property is the radius of the circle. The default values for these properties are zero.

The `Circle` class contains several constructors.

- `Circle()`
- `Circle(double radius)`
- `Circle(double centerX, double centerY, double radius)`
- `Circle(double centerX, double centerY, double radius, Paint fill)`
- `Circle(double radius, Paint fill)`

The program in Listing 17-4 adds two circles to an `HBox`. Notice that the `HBox` does not use `centerX` and `centerY` properties of the circles. Add them to a `Pane` to see the effects. Figure 17-6 shows the two circles.

**Listing 17-4.** Using the `Circle` Class to Create Circle Nodes

```
// CircleTest.java
package com.jdojo.shape;

import javafx.application.Application;
import javafx.scene.Scene;
import javafx.scene.layout.HBox;
import javafx.scene.paint.Color;
import javafx.scene.shape.Circle;
import javafx.stage.Stage;

public class CircleTest extends Application {
    public static void main(String[] args) {
        Application.launch(args);
    }
}
```

```

@Override
public void start(Stage stage) {
    // centerX=0, centerY=0, radius=40, fill=LIGHTGRAY, stroke=null
    Circle c1 = new Circle(0, 0, 40);
    c1.setFill(Color.LIGHTGRAY);

    // centerX=10, centerY=10, radius=40. fill=YELLOW, stroke=BLACK
    Circle c2 = new Circle(10, 10, 40, Color.YELLOW);
    c2.setStroke(Color.BLACK);
    c2.setStrokeWidth(2.0);

    HBox root = new HBox(c1, c2);
    root.setSpacing(10);
    root.setStyle("-fx-padding: 10;" +
        "-fx-border-style: solid inside;" +
        "-fx-border-width: 2;" +
        "-fx-border-insets: 5;" +
        "-fx-border-radius: 5;" +
        "-fx-border-color: blue;");

    Scene scene = new Scene(root);
    stage.setScene(scene);
    stage.setTitle("Using Circle");
    stage.show();
}
}

```

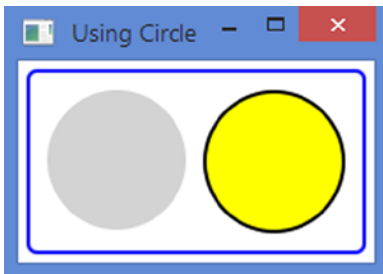

**Figure 17-6.** Using circle nodes

## Drawing Ellipses

An instance of the `Ellipse` class represents an ellipse node. The class uses four properties to define the ellipse.

- `centerX`
- `centerY`
- `radiusX`
- `radiusY`

The `centerX` and `centerY` properties are the x and y coordinates of the center of the circle in the local coordinate system of the node. The `radiusX` and `radiusY` are the radii of the ellipse in the horizontal and vertical directions. The default values for these properties are zero. A circle is a special case of an ellipse when `radiusX` and `radiusY` are the same.

The `Ellipse` class contains several constructors.

- `Ellipse()`
- `Ellipse(double radiusX, double radiusY)`
- `Ellipse(double centerX, double centerY, double radiusX, double radiusY)`

The program in Listing 17-5 creates three instances of the `Ellipse` class. The third instance draws a circle as the program sets the same value for the `radiusX` and `radiusY` properties. Figure 17-7 shows the three ellipses.

**Listing 17-5.** Using the `Ellipse` Class to Create Ellipse Nodes

```
// EllipseTest.java
package com.jdojo.shape;

import javafx.application.Application;
import javafx.scene.Scene;
import javafx.scene.layout.HBox;
import javafx.scene.paint.Color;
import javafx.scene.shape.Ellipse;
import javafx.stage.Stage;

public class EllipseTest extends Application {
    public static void main(String[] args) {
        Application.launch(args);
    }

    @Override
    public void start(Stage stage) {
        Ellipse e1 = new Ellipse(50, 30);
        e1.setFill(Color.LIGHTGRAY);

        Ellipse e2 = new Ellipse(60, 30);
        e2.setFill(Color.YELLOW);
        e2.setStroke(Color.BLACK);
        e2.setStrokeWidth(2.0);

        // Draw a circle using the Ellipse class (radiusX=radiusY=30)
        Ellipse e3 = new Ellipse(30, 30);
        e3.setFill(Color.YELLOW);
        e3.setStroke(Color.BLACK);
        e3.setStrokeWidth(2.0);
    }
}
```

```

HBox root = new HBox(e1, e2, e3);
root.setSpacing(10);
root.setStyle("-fx-padding: 10;" +
             "-fx-border-style: solid inside;" +
             "-fx-border-width: 2;" +
             "-fx-border-insets: 5;" +
             "-fx-border-radius: 5;" +
             "-fx-border-color: blue;");

Scene scene = new Scene(root);
stage.setScene(scene);
stage.setTitle("Using Ellipses");
stage.show();
}
}

```

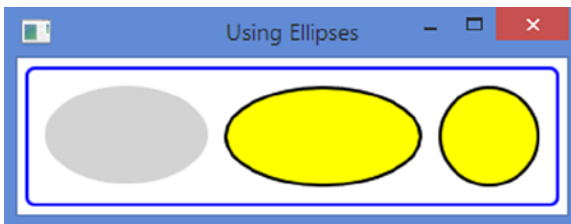

**Figure 17-7.** Using ellipse nodes

## Drawing Polygons

An instance of the `Polygon` class represents a polygon node. The class does not define any public properties. It lets you draw a polygon using an array of (x, y) coordinates defining the vertices of the polygon. Using the `Polygon` class, you can draw any type of geometric shape that is created using connected lines (triangles, pentagons, hexagons, parallelograms, etc.).

The `Polygon` class contains two constructors.

- `Polygon()`
- `Polygon(double... points)`

The no-args constructor creates an empty polygon. You need add the (x, y) coordinates of the vertices of the shape. The polygon will draw a line from the first vertex to the second vertex, from the second to the third, and so on. Finally, the shape is closed by drawing a line from the last vertex to the first vertex.

The `Polygon` class stores the coordinates of the vertices in an `ObservableList<Double>`. You can get the reference of the observable list using the `getPoints()` method. Notice that it stores the coordinates in a list of `Double`, which is simply a number. It is your job to pass the numbers in pairs, so they can be used as (x, y) coordinates of vertices. If you pass an odd number of numbers, no shape is created. The following snippet of code creates two triangles—one passes the coordinates of the vertices in the constructor and another adds them to the observable list later. Both triangles are geometrically the same.

```
// Create an empty triangle and add vertices later
Polygon triangle1 = new Polygon();
triangle1.getPoints().addAll(50.0, 0.0,
                             0.0, 100.0,
                             100.0, 100.0);

// Create a triangle with vertices
Polygon triangle2 = new Polygon(50.0, 0.0,
                                0.0, 100.0,
                                100.0, 100.0);
```

The program in Listing 17-6 creates a triangle, a parallelogram, and a hexagon using the Polygon class as shown in Figure 17-8.

**Listing 17-6.** Using the Polygon Class to Create a Triangle, a Parallelogram, and a Hexagon

```
// PolygonTest.java
package com.jdojo.shape;

import javafx.application.Application;
import javafx.scene.Scene;
import javafx.scene.layout.HBox;
import javafx.scene.paint.Color;
import javafx.scene.shape.Polygon;
import javafx.stage.Stage;

public class PolygonTest extends Application {
    public static void main(String[] args) {
        Application.launch(args);
    }

    @Override
    public void start(Stage stage) {
        Polygon triangle1 = new Polygon();
        triangle1.getPoints().addAll(50.0, 0.0,
                                     0.0, 50.0,
                                     100.0, 50.0);
        triangle1.setFill(Color.WHITE);
        triangle1.setStroke(Color.RED);

        Polygon parallelogram = new Polygon();
        parallelogram.getPoints().addAll(30.0, 0.0,
                                         130.0, 0.0,
                                         100.0, 50.0,
                                         0.0, 50.0);
        parallelogram.setFill(Color.YELLOW);
        parallelogram.setStroke(Color.BLACK);
```

```

Polygon hexagon = new Polygon(100.0, 0.0,
                              120.0, 20.0,
                              120.0, 40.0,
                              100.0, 60.0,
                              80.0, 40.0,
                              80.0, 20.0);

hexagon.setFill(Color.WHITE);
hexagon.setStroke(Color.BLACK);

HBox root = new HBox(triangle1, parallelogram, hexagon);
root.setSpacing(10);
root.setStyle("-fx-padding: 10;" +
             "-fx-border-style: solid inside;" +
             "-fx-border-width: 2;" +
             "-fx-border-insets: 5;" +
             "-fx-border-radius: 5;" +
             "-fx-border-color: blue;");

Scene scene = new Scene(root);
stage.setScene(scene);
stage.setTitle("Using Polygons");
stage.show();
}
}

```

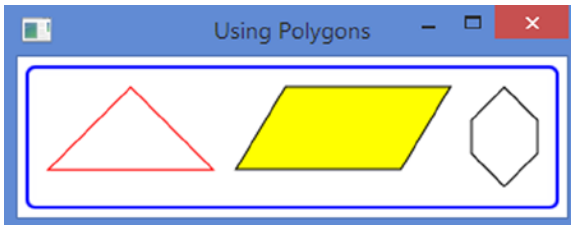

**Figure 17-8.** Using polygon nodes

## Drawing Polylines

A polyline is similar to a polygon, except that it does not draw a line between the last and first points. That is, a polyline is an open polygon. However, the fill color is used to fill the entire shape as if the shape was closed.

An instance of the `Polyline` class represents a polyline node. The class does not define any public properties. It lets you draw a polyline using an array of  $(x, y)$  coordinates defining the vertices of the polyline. Using the `Polyline` class, you can draw any type of geometric shape that is created using connected lines (triangles, pentagons, hexagons, parallelograms, etc.).

The `Polyline` class contains two constructors.

- `Polyline()`
- `Polyline(double... points)`



The no-args constructor creates an empty polyline. You need add (x, y) coordinates of the vertices of the shape. The polygon will draw a line from the first vertex to the second vertex, from the second to the third, and so on. Unlike a Polygon, the shape is not closed automatically. If you want to close the shape, you need to add the coordinates of the first vertex as the last pair of numbers.

If you want to add coordinates of vertices later, add them to the `ObservableList<Double>` returned by the `getPoints()` method of the `Polyline` class. The following snippet of code creates two triangles with the same geometrical properties using different methods. Notice that the first and the last pairs of numbers are the same in order to close the triangle.

```
// Create an empty triangle and add vertices later
Polygon triangle1 = new Polygon();
triangle1.getPoints().addAll(50.0, 0.0,
                             0.0, 100.0,
                             100.0, 100.0,
                             50.0, 0.0);

// Create a triangle with vertices
Polygon triangle2 = new Polygon(50.0, 0.0,
                                0.0, 100.0,
                                100.0, 100.0,
                                50.0, 0.0);
```

The program in Listing 17-7 creates a triangle, an open parallelogram, and a hexagon using the `Polyline` class as shown in Figure 17-9.

**Listing 17-7.** Using the `Polyline` Class to Create a Triangle, an Open Parallelogram, and a Hexagon

```
// PolylineTest.java
package com.jdojo.shape;

import javafx.application.Application;
import javafx.scene.Scene;
import javafx.scene.layout.HBox;
import javafx.scene.paint.Color;
import javafx.scene.shape.Polyline;
import javafx.stage.Stage;

public class PolylineTest extends Application {
    public static void main(String[] args) {
        Application.launch(args);
    }

    @Override
    public void start(Stage stage) {
        Polyline triangle1 = new Polyline();
        triangle1.getPoints().addAll(50.0, 0.0,
                                     0.0, 50.0,
                                     100.0, 50.0,
                                     50.0, 0.0);
        triangle1.setFill(Color.WHITE);
        triangle1.setStroke(Color.RED);
    }
}
```

```

// Create an open parallelogram
Polyline parallelogram = new Polyline();
parallelogram.getPoints().addAll(30.0, 0.0,
                                130.0, 0.0,
                                100.00, 50.0,
                                0.0, 50.0);

parallelogram.setFill(Color.YELLOW);
parallelogram.setStroke(Color.BLACK);

Polyline hexagon = new Polyline(100.0, 0.0,
                                120.0, 20.0,
                                120.0, 40.0,
                                100.0, 60.0,
                                80.0, 40.0,
                                80.0, 20.0,
                                100.0, 0.0);

hexagon.setFill(Color.WHITE);
hexagon.setStroke(Color.BLACK);

HBox root = new HBox(triangle1, parallelogram, hexagon);
root.setSpacing(10);
root.setStyle("-fx-padding: 10;" +
             "-fx-border-style: solid inside;" +
             "-fx-border-width: 2;" +
             "-fx-border-insets: 5;" +
             "-fx-border-radius: 5;" +
             "-fx-border-color: blue;");

Scene scene = new Scene(root);
stage.setScene(scene);
stage.setTitle("Using Polylines");
stage.show();
}
}

```

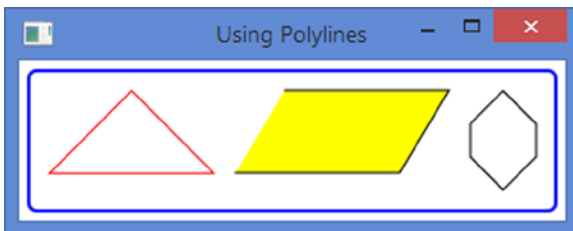

**Figure 17-9.** Using polyline nodes

## Drawing Arcs

An instance of the `Arc` class represents a sector of an ellipse. The class uses seven properties to define the ellipse.

- `centerX`
- `centerY`
- `radiusX`
- `radiusY`
- `startAngle`
- `length`
- `type`

The first four properties define an ellipse. Please refer to the section “Drawing Ellipses” for how to define an ellipse. The last three properties define a sector of the ellipse that is the `Arc` node. The `startAngle` property specifies the start angle of the section in degrees measured counterclockwise from the positive x-axis. It defines the beginning of the arc. The `length` is an angle in degrees measured counterclockwise from the start angle to define the end of the sector. If the `length` property is set to 360, the `Arc` is a full ellipse. Figure 17-10 illustrates the properties.

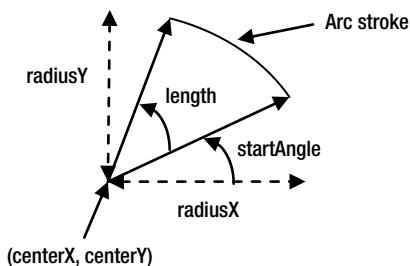
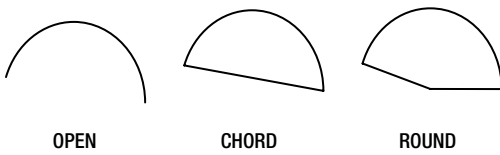

**Figure 17-10.** Properties defining an `Arc`

The `type` property specifies the way the `Arc` is closed. It is one of the constants, `OPEN`, `CHORD`, and `ROUND`, defined in the `ArcType` enum.

- The `ArcType.OPEN` does not close the arc.
- The `ArcType.CHORD` closes the arc by joining the starting and ending points by a straight line.
- The `ArcType.ROUND` closes the arc by joining the starting and ending point to the center of the ellipse.

Figure 17-11 shows the three closure types for an arc. The default type for an `Arc` is `ArcType.OPEN`. If you do not apply a stroke to an `Arc`, both `ArcType.OPEN` and `ArcType.CHORD` look the same.



**Figure 17-11.** Closure types of an arc

The `Arc` class contains two constructors:

- `Arc()`
- `Arc(double centerX, double centerY, double radiusX, double radiusY, double startAngle, double length)`

The program in Listing 17-8 shows how to create `Arc` nodes. The resulting window is shown in Figure 17-12.

**Listing 17-8.** Using the `Arc` Class to Create Arcs, Which Are Sectors of Ellipses

```
// ArcTest.java
package com.jdojo.shape;

import javafx.application.Application;
import javafx.scene.Scene;
import javafx.scene.layout.HBox;
import javafx.scene.paint.Color;
import javafx.scene.shape.Arc;
import javafx.scene.shape.ArcType;
import javafx.stage.Stage;

public class ArcTest extends Application {
    public static void main(String[] args) {
        Application.launch(args);
    }

    @Override
    public void start(Stage stage) {
        // An OPEN arc with a fill
        Arc arc1 = new Arc(0, 0, 50, 100, 0, 90);
        arc1.setFill(Color.LIGHTGRAY);

        // An OPEN arc with no fill and a stroke
        Arc arc2 = new Arc(0, 0, 50, 100, 0, 90);
        arc2.setFill(Color.TRANSPARENT);
        arc2.setStroke(Color.BLACK);

        // A CHORD arc with no fill and a stroke
        Arc arc3 = new Arc(0, 0, 50, 100, 0, 90);
        arc3.setFill(Color.TRANSPARENT);
        arc3.setStroke(Color.BLACK);
        arc3.setType(ArcType.CHORD);
    }
}
```

```

// A ROUND arc with no fill and a stroke
Arc arc4 = new Arc(0, 0, 50, 100, 0, 90);
arc4.setFill(Color.TRANSPARENT);
arc4.setStroke(Color.BLACK);
arc4.setType(ArcType.ROUND);

// A ROUND arc with a gray fill and a stroke
Arc arc5 = new Arc(0, 0, 50, 100, 0, 90);
arc5.setFill(Color.GRAY);
arc5.setStroke(Color.BLACK);
arc5.setType(ArcType.ROUND);

HBox root = new HBox(arc1, arc2, arc3, arc4, arc5);
root.setSpacing(10);
root.setStyle("-fx-padding: 10;" +
    "-fx-border-style: solid inside;" +
    "-fx-border-width: 2;" +
    "-fx-border-insets: 5;" +
    "-fx-border-radius: 5;" +
    "-fx-border-color: blue;");

Scene scene = new Scene(root);
stage.setScene(scene);
stage.setTitle("Using Arcs");
stage.show();
}
}

```

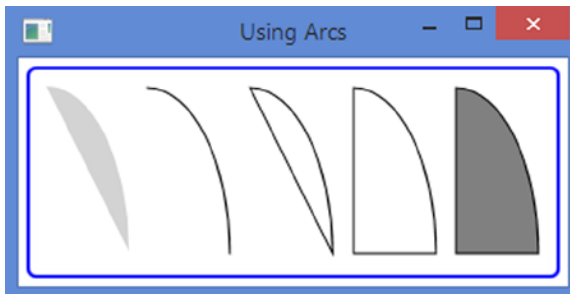

**Figure 17-12.** Using Arc nodes

## Drawing Quadratic Curves

Bezier curves are used in computer graphics to draw smooth curves. An instance of the `QuadCurve` class represents a quadratic Bezier curve segment intersecting two specified points using a specified Bezier control point. The `QuadCurve` class contains six properties to specify the three points.

- `startX`
- `startY`
- `controlX`

- controlY
- endX
- endY

The `QuadCurve` class contains two constructors.

- `QuadCurve()`
- `QuadCurve(double startX, double startY, double controlX, double controlY, double endX, double endY)`

The program in Listing 17-9 draws the same quadratic Bezier curve twice—once with a stroke and a transparent fill and once with no stroke and a light gray fill. Figure 17-13 shows the two curves.

**Listing 17-9.** Using the `QuadCurve` Class to Draw Quadratic BezierCurve

```
// QuadCurveTest.java
package com.jdojo.shape;

import javafx.application.Application;
import javafx.scene.Scene;
import javafx.scene.layout.HBox;
import javafx.scene.paint.Color;
import javafx.scene.shape.QuadCurve;
import javafx.stage.Stage;

public class QuadCurveTest extends Application {
    public static void main(String[] args) {
        Application.launch(args);
    }

    @Override
    public void start(Stage stage) {
        QuadCurve qc1 = new QuadCurve(0, 100, 20, 0, 150, 100);
        qc1.setFill(Color.TRANSPARENT);
        qc1.setStroke(Color.BLACK);

        QuadCurve qc2 = new QuadCurve(0, 100, 20, 0, 150, 100);
        qc2.setFill(Color.LIGHTGRAY);

        HBox root = new HBox(qc1, qc2);
        root.setSpacing(10);
        root.setStyle("-fx-padding: 10;" +
            "-fx-border-style: solid inside;" +
            "-fx-border-width: 2;" +
            "-fx-border-insets: 5;" +
            "-fx-border-radius: 5;" +
            "-fx-border-color: blue;");
    }
}
```

```

        Scene scene = new Scene(root);
        stage.setScene(scene);
        stage.setTitle("Using QuadCurves");
        stage.show();
    }
}

```

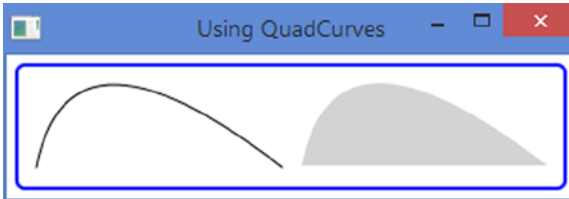

**Figure 17-13.** Using quadratic Bezier curves

## Drawing Cubic Curves

An instance of the `CubicCurve` class represents a cubic Bezier curve segment intersecting two specified points using two specified Bezier control points. Please refer to the Wikipedia article at [http://en.wikipedia.org/wiki/Bezier\\_curves](http://en.wikipedia.org/wiki/Bezier_curves) for a detailed explanation and demonstration of Bezier curves. The `CubicCurve` class contains eight properties to specify the four points.

- `startX`
- `startY`
- `controlX1`
- `controlY1`
- `controlX2`
- `controlY2`
- `endX`
- `endY`

The `CubicCurve` class contains two constructors.

- `CubicCurve()`
- `CubicCurve(double startX, double startY, double controlX1, double controlY1, double controlX2, double controlY2, double endX, double endY)`

The program in Listing 17-10 draws the same cubic Bezier curve twice—once with a stroke and a transparent fill and once with no stroke and a light gray fill. Figure 17-14 shows the two curves.

**Listing 17-10.** Using the CubicCurve Class to Draw Cubic Bezier Curve

```
// CubicCurveTest.java
package com.jdojo.shape;

import javafx.application.Application;
import javafx.scene.Scene;
import javafx.scene.layout.HBox;
import javafx.scene.paint.Color;
import javafx.scene.shape.CubicCurve;
import javafx.stage.Stage;

public class CubicCurveTest extends Application {
    public static void main(String[] args) {
        Application.launch(args);
    }

    @Override
    public void start(Stage stage) {
        CubicCurve cc1 = new CubicCurve(0, 50, 20, 0, 50, 80, 50, 0);
        cc1.setFill(Color.TRANSPARENT);
        cc1.setStroke(Color.BLACK);

        CubicCurve cc2 = new CubicCurve(0, 50, 20, 0, 50, 80, 50, 0);
        cc2.setFill(Color.LIGHTGRAY);

        HBox root = new HBox(cc1, cc2);
        root.setSpacing(10);
        root.setStyle("-fx-padding: 10;" +
            "-fx-border-style: solid inside;" +
            "-fx-border-width: 2;" +
            "-fx-border-insets: 5;" +
            "-fx-border-radius: 5;" +
            "-fx-border-color: blue;");

        Scene scene = new Scene(root);
        stage.setScene(scene);
        stage.setTitle("Using CubicCurves");
        stage.show();
    }
}
```

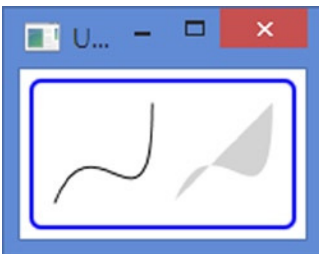
**Figure 17-14.** Using cubic Bezier curves



## Building Complex Shapes Using the Path Class

I discussed several shape classes in the previous sections. They are used to draw simple shapes. It is not convenient to use them for complex shapes. You can draw complex shapes using the `Path` class. An instance of the `Path` class defines the path (outline) of a shape. A path consists of one or more subpaths. A subpath consists of one or more path elements. Each subpath has a starting point and an ending point.

A path element is an instance of the `PathElement` abstract class. The following subclasses of the `PathElement` class exist to represent specific type of path elements:

- `MoveTo`
- `LineTo`
- `HLineTo`
- `VLineTo`
- `ArcTo`
- `QuadCurveTo`
- `CubicCurveTo`
- `ClosePath`

Before you see an example, let us outline the process of creating a shape using the `Path` class. The process is similar to drawing a shape on a paper with a pencil. First, you place the pencil on the paper. You can restate it, “You move the pencil to a point on the paper.” Regardless of what shape you want to draw, moving the pencil to a point must be the first step. Now, you start moving your pencil to draw a path element (e.g., a horizontal line). The starting point of the current path element is the same as the ending point of the previous path element. Keep drawing as many path elements as needed (e.g., a vertical line, an arc, and a quadratic Bezier curve). At the end, you can end the last path element at the same point where you started or somewhere else.

The coordinates defining a `PathElement` can be absolute or relative. By default, coordinates are absolute. It is specified by the `absolute` property of the `PathElement` class. If it is true, which is the default, the coordinates are absolute. If it is false, the coordinates are relative. The absolute coordinates are measured relative to the local coordinate system of the node. Relative coordinates are measured treating the ending point of the previous `PathElement` as the origin.

The `Path` class contains three constructors.

- `Path()`
- `Path(Collection<? extends PathElement> elements)`
- `Path(PathElement... elements)`

The no-args constructor creates an empty shape. The other two constructors take a list of path elements as arguments. A `Path` stores path elements in an `ObservableList<PathElement>`. You can get the reference of the list using the `getElements()` method. You can modify the list of path elements to modify the shape. The following snippet of code shows two ways of creating shapes using the `Path` class:

```
// Pass the path elements to the constructor
Path shape1 = new Path(pathElement1, pathElement2, pathElement3);

// Create an empty path and add path elements to the elements list
Path shape2 = new Path();
shape2.getElements().addAll(pathElement1, pathElement2, pathElement3);
```

■ **Tip** An instance of the `PathElement` may be added as a path element to `Path` objects simultaneously. A `Path` uses the same `fill` and `stroke` for all its path elements.

---

## The MoveTo Path Element

A `MoveTo` path element is used to make the specified `x` and `y` coordinates as the current point. It has the effect of lifting and placing the pencil at the specified point on the paper. The first path element of a `Path` object must be a `MoveTo` element and it must not use relative coordinates. The `MoveTo` class defines two double properties that are the `x` and `y` coordinates of the point.

- `x`
- `y`

The `MoveTo` class contains two constructors. The no-args constructor sets the current point to `(0.0, 0.0)`. The other constructor takes the `x` and `y` coordinates of the current point as arguments.

```
// Create a MoveTo path element to move the current point to (0.0, 0.0)
MoveTo mt1 = new MoveTo();
```

```
// Create a MoveTo path element to move the current point to (10.0, 10.0)
MoveTo mt2 = new MoveTo(10.0, 10.0);
```

---

■ **Tip** A path must start with a `MoveTo` path element. You can have multiple `MoveTo` path elements in a path. A subsequent `MoveTo` element denotes the starting point of a new subpath.

---

## The LineTo Path Element

A `LineTo` path element draws a straight line from the current point to the specified point. It contains two double properties that are the `x` and `y` coordinates of the end of the line:

- `x`
- `y`

The `LineTo` class contains two constructors. The no-args constructor sets the end of the line to `(0.0, 0.0)`. The other constructor takes the `x` and `y` coordinates of the end of the line as arguments.

```
// Create a LineTo path element with its end at (0.0, 0.0)
LineTo lt1 = new LineTo();
```

```
// Create a LineTo path element with its end at (10.0, 10.0)
LineTo lt2 = new LineTo(10.0, 10.0);
```

With the knowledge of the `MoveTo` and `LineTo` path elements, you can construct shapes that are made of lines only. The following snippet of code creates a triangle as shown in Figure 17-15. The figure shows the triangle and its path elements. The arrows show the flow of the drawing. Notice that the drawing starts at (0,0) using the first `MoveTo` path element.

```
Path triangle = new Path(new MoveTo(0, 0),
    new LineTo(0, 50),
    new LineTo(50, 50),
    new LineTo(0, 0));
```

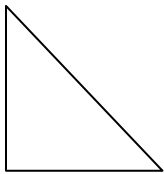

The triangle

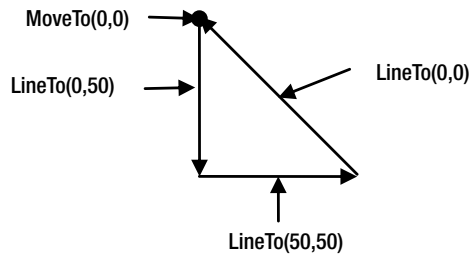

The path elements of the triangle

**Figure 17-15.** Creating a triangle using the `MoveTo` and `LineTo` path elements

The `ClosePath` path element closes a path by drawing a straight line from the current point to the starting point of the path. If multiple `MoveTo` path elements exist in a path, a `ClosePath` draws a straight line from the current point to the point identified by the last `MoveTo`. You can rewrite the path for the previous triangle example using a `ClosePath`.

```
Path triangle = new Path(new MoveTo(0, 0),
    new LineTo(0, 50),
    new LineTo(50, 50),
    new ClosePath());
```

The program in Listing 17-11 creates two `Path` nodes: one triangle and one with two inverted triangles to give it a look of a star as shown in Figure 17-16. In the second shape, each triangle is created as a subpath—each subpath starting with a `MoveTo` element. Notice the two uses of the `ClosePath` elements. Each `ClosePath` closes its subpath.

**Listing 17-11.** Using the Path Class to Create a Triangle and a Star

```

// PathTest.java
package com.jdojo.shape;

import javafx.application.Application;
import javafx.scene.Scene;
import javafx.scene.layout.HBox;
import javafx.scene.shape.ClosePath;
import javafx.scene.shape.LineTo;
import javafx.scene.shape.MoveTo;
import javafx.scene.shape.Path;
import javafx.stage.Stage;

public class PathTest extends Application {
    public static void main(String[] args) {
        Application.launch(args);
    }

    @Override
    public void start(Stage stage) {
        Path triangle = new Path(new MoveTo(0, 0),
                                new LineTo(0, 50),
                                new LineTo(50, 50),
                                new ClosePath());

        Path star = new Path();
        star.getElements().addAll(new MoveTo(30, 0),
                                  new LineTo(0, 30),
                                  new LineTo(60, 30),
                                  new ClosePath(), /* new LineTo(30, 0), */
                                  new MoveTo(0, 10),
                                  new LineTo(60, 10),
                                  new LineTo(30, 40),
                                  new ClosePath() /*new LineTo(0, 10)*/);

        HBox root = new HBox(triangle, star);
        root.setSpacing(10);
        root.setStyle("-fx-padding: 10;" +
                    "-fx-border-style: solid inside;" +
                    "-fx-border-width: 2;" +
                    "-fx-border-insets: 5;" +
                    "-fx-border-radius: 5;" +
                    "-fx-border-color: blue;");

        Scene scene = new Scene(root);
        stage.setScene(scene);
        stage.setTitle("Using Paths");
        stage.show();
    }
}

```

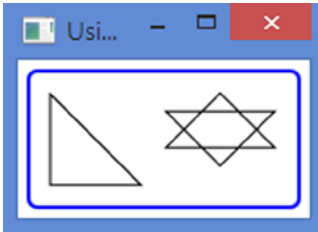

**Figure 17-16.** Shapes based on path elements

## The HLineTo and VLineTo Path Elements

The `HLineTo` path element draws a horizontal line from the current point to the specified `x` coordinate. The `y` coordinate of the ending point of the line is the same as the `y` coordinate of the current point. The `x` property of the `HLineTo` class specifies the `x` coordinate of the ending point.

```
// Create an horizontal line from the current point (x, y) to (50, y)
HLineTo hlt = new HLineTo(50);
```

The `VLineTo` path element draws a vertical line from the current point to the specified `y` coordinate. The `x` coordinate of the ending point of the line is the same as the `x` coordinate of the current point. The `y` property of the `VLineTo` class specifies the `y` coordinate of the ending point.

```
// Create a vertical line from the current point (x, y) to (x, 50)
VLineTo vlt = new VLineTo(50);
```

---

■ **Tip** The `LineTo` path element is the generic version of `HLineTo` and `VLineTo`.

---

The following snippet of code creates the same triangle as discussed in the previous section. This time, you use `HLineTo` and `VLineTo` path elements to draw the base and height sides of the triangle instead of the `LineTo` path elements.

```
Path triangle = new Path(new MoveTo(0, 0),
                        new VLineTo(50),
                        new HLineTo(50),
                        new ClosePath());
```

## The ArcTo Path Element

An `ArcTo` path element defines a segment of ellipse connecting the current point and the specified point. It contains the following properties:

- `radiusX`
- `radiusY`
- `x`
- `y`

- XAxisRotation
- largeArcFlag
- sweepFlag

The radiusX and radiusY properties specify the horizontal and vertical radii of the ellipse. The x and y properties specify the x and y coordinates of the ending point of the arc. Note that the starting point of the arc is the current point of the path.

The XAxisRotation property specifies the rotation of the x-axis of the ellipse in degrees. Note that the rotation is for the x-axis of the ellipse from which the arc is obtained, not the x-axis of the coordinate system of the node. A positive value rotates the x-axis counterclockwise.

The largeArcFlag and sweepFlag properties are Boolean type, and by default, they are set to false. Their uses need a detailed explanation. Two ellipses can pass through two given points as shown in Figure 17-17 giving us four arcs to connect the two points.

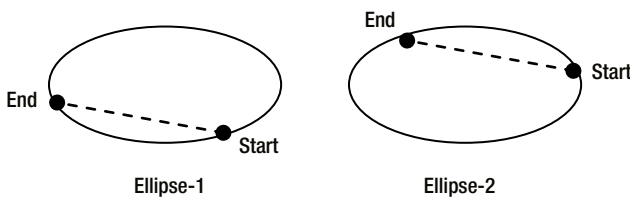

**Figure 17-17.** Effects of the largeArcFlag and sweepFlag properties on an ArcTo path element

Figure 17-17 shows starting and ending points labeled Start and End, respectively. Two points on an ellipse can be traversed through the larger arc or smaller arc. If the largeArcFlag is true, the larger arc is used. Otherwise, the smaller arc is used.

When it is decided that the larger or smaller arc is used, you still have two choices: which ellipse of the two possible ellipses will be used? This is determined by the sweepFlag property. Try drawing the arc from the starting point to the point ending point using two selected arcs—the two larger arcs or the two smaller arcs. For one arc, the traversal will be clockwise and for the other counterclockwise. If the sweepFlag is true, the ellipse with the clockwise traversal is used. If the sweepFlag is false, the ellipse with the counterclockwise traversal is used. Table 17-1 shows which type of arc from which ellipse will be used based on the two properties.

**Table 17-1.** Choosing the Arc Segment and the Ellipse Based on the largeArcFlag and sweepFlag Properties

| largeArcFlag | sweepFlag | Arc Type | Ellipse   |
|--------------|-----------|----------|-----------|
| true         | true      | Larger   | Ellipse-2 |
| true         | false     | Larger   | Ellipse-1 |
| false        | true      | Smaller  | Ellipse-1 |
| false        | false     | Smaller  | Ellipse-2 |

The program in Listing 17-12 uses an `ArcTo` path element to build a `Path` object. The program lets the user change properties of the `ArcTo` path element. Run the program and change `largeArcFlag`, `sweepFlag`, and other properties to see how they affect the `ArcTo` path element.

**Listing 17-12.** Using `ArcTo` Path Elements

```
// ArcToTest.java
package com.jdojo.shape;

import javafx.application.Application;
import javafx.scene.Scene;
import javafx.scene.control.CheckBox;
import javafx.scene.control.Label;
import javafx.scene.control.Slider;
import javafx.scene.layout.BorderPane;
import javafx.scene.layout.GridPane;
import javafx.scene.shape.ArcTo;
import javafx.scene.shape.HLineTo;
import javafx.scene.shape.MoveTo;
import javafx.scene.shape.Path;
import javafx.scene.shape.VLineTo;
import javafx.stage.Stage;

public class ArcToTest extends Application {
    private ArcTo arcTo;

    public static void main(String[] args) {
        Application.launch(args);
    }

    @Override
    public void start(Stage stage) {
        // Create the ArcTo path element
        arcTo = new ArcTo();

        // Use the arcTo element to build a Path
        Path path = new Path(new MoveTo(0, 0),
            new VLineTo(100),
            new HLineTo(100),
            new VLineTo(50),
            arcTo);

        BorderPane root = new BorderPane();
        root.setTop(this.getTopPane());
        root.setCenter(path);
        root.setStyle("-fx-padding: 10;" +
            "-fx-border-style: solid inside;" +
            "-fx-border-width: 2;" +
            "-fx-border-insets: 5;" +
            "-fx-border-radius: 5;" +
            "-fx-border-color: blue;");
    }
}
```

```

        Scene scene = new Scene(root);
        stage.setScene(scene);
        stage.setTitle("Using ArcTo Path Elements");
        stage.show();
    }

    private GridPane getTopPane() {
        CheckBox largeArcFlagCbx = new CheckBox("largeArcFlag");
        CheckBox sweepFlagCbx = new CheckBox("sweepFlag");
        Slider xRotationSlider = new Slider(0, 360, 0);
        xRotationSlider.setPrefWidth(300);
        xRotationSlider.setBlockIncrement(30);
        xRotationSlider.setShowTickMarks(true);
        xRotationSlider.setShowTickLabels(true);

        Slider radiusXSlider = new Slider(100, 300, 100);
        radiusXSlider.setBlockIncrement(10);
        radiusXSlider.setShowTickMarks(true);
        radiusXSlider.setShowTickLabels(true);

        Slider radiusYSlider = new Slider(100, 300, 100);
        radiusYSlider.setBlockIncrement(10);
        radiusYSlider.setShowTickMarks(true);
        radiusYSlider.setShowTickLabels(true);

        // Bind ArcTo properties to the control data
        arcTo.largeArcFlagProperty().bind(largeArcFlagCbx.selectedProperty());
        arcTo.sweepFlagProperty().bind(sweepFlagCbx.selectedProperty());
        arcTo.XAxisRotationProperty().bind(xRotationSlider.valueProperty());
        arcTo.radiusXProperty().bind(radiusXSlider.valueProperty());
        arcTo.radiusYProperty().bind(radiusYSlider.valueProperty());

        GridPane pane = new GridPane();
        pane.setHgap(5);
        pane.setVgap(10);
        pane.addRow(0, largeArcFlagCbx, sweepFlagCbx);
        pane.addRow(1, new Label("XAxisRotation"), xRotationSlider);
        pane.addRow(2, new Label("radiusX"), radiusXSlider);
        pane.addRow(3, new Label("radiusY"), radiusYSlider);

        return pane;
    }
}

```



## The QuadCurveTo Path Element

An instance of the `QuadCurveTo` class draws a quadratic Bezier curve from the current point to the specified ending point ( $x$ ,  $y$ ) using the specified control point (`controlX`, `controlY`). It contains four properties to specify the ending and control points.

- `x`
- `y`
- `controlX`
- `controlY`

The `x` and `y` properties specify the  $x$  and  $y$  coordinates of the ending point. The `controlX` and `controlY` properties specify the  $x$  and  $y$  coordinates of the control point.

The `QuadCurveTo` class contains two constructors.

- `QuadCurveTo()`
- `QuadCurveTo(double controlX, double controlY, double x, double y)`

The following snippet of code uses a `QuadCurveTo` with the (10, 100) control point and (0, 0) ending point. Figure 17-18 shows the resulting path.

```
Path path = new Path(new MoveTo(0, 0),
                    new VLineTo(100),
                    new HLineTo(100),
                    new VLineTo(50),
                    new QuadCurveTo(10, 100, 0, 0));
```

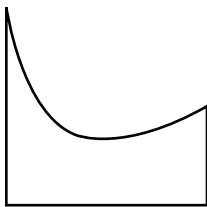

**Figure 17-18.** Using a `QuadCurveTo` path element

## The CubicCurveTo Path Element

An instance of the `CubicCurveTo` class draws a cubic Bezier curve from the current point to the specified ending point ( $x$ ,  $y$ ) using the specified control points (`controlX1`, `controlY1`) and (`controlX2`, `controlY2`). It contains six properties to specify the ending and control points:

- `x`
- `y`
- `controlX1`
- `controlY1`
- `controlX2`
- `controlY2`

The `x` and `y` properties specify the `x` and `y` coordinates of the ending point. The `controlX1` and `controlY1` properties specify the `x` and `y` coordinates of the first control point. The `controlX2` and `controlY2` properties specify the `x` and `y` coordinates of the second control point.

The `CubicCurveTo` class contains two constructors:

- `CubicCurveTo()`
- `CubicCurveTo(double controlX1, double controlY1, double controlX2, double controlY2, double x, double y)`

The following snippet of code uses a `CubicCurveTo` with the (10, 100) and (40, 80) as control points, and (0, 0) as the ending point. Figure 17-19 shows the resulting path.

```
Path path = new Path(new MoveTo(0, 0),
                    new VLineTo(100),
                    new HLineTo(100),
                    new VLineTo(50),
                    new CubicCurveTo(10, 100, 40, 80, 0, 0));
```



**Figure 17-19.** Using a `QuadCurveTo` path element

## The ClosePath Path Element

The `ClosePath` path element closes the current subpath. Note that a `Path` may consist of multiple subpaths, and, therefore, it is possible to have multiple `ClosePath` elements in a `Path`. A `ClosePath` element draws a straight line from the current point to the initial point of the current subpath and ends the subpath. A `ClosePath` element may be followed by a `MoveTo` element, and in that case, the `MoveTo` element is the starting point of the next subpath. If a `ClosePath` element is followed by a path element other than a `MoveTo` element, the next subpath starts at the starting point of the subpath that was closed by the `ClosePath` element.

The following snippet of code creates a `Path` object, which uses two subpaths. Each subpath draws a rectangle. The subpaths are closed using `ClosePath` elements. Figure 17-20 shows the resulting shape.

```
Path p1 = new Path(new MoveTo(50, 0),
                  new LineTo(0, 50),
                  new LineTo(100, 50),
                  new ClosePath(),
                  new MoveTo(90, 15),
                  new LineTo(40, 65),
                  new LineTo(140, 65),
                  new ClosePath());
p1.setFill(Color.LIGHTGRAY);
```

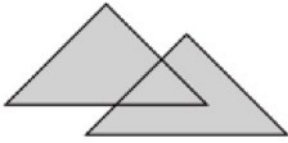

**Figure 17-20.** A shape using two subpaths and `ClosePath` element

## The Fill Rule for a Path

A `Path` can be used to draw very complex shapes. Sometimes, it is hard to determine whether a point is inside or outside the shape. The `Path` class contains a `fillRule` property that is used to determine whether a point is inside a shape. Its value could be one of the constants of the `FillRule` enum: `NON_ZERO` and `EVEN_ODD`. If a point is inside the shape, it will be rendered using the fill color. Figure 17-21 shows two triangles created by a `Path` and a point in area common to both triangles. I will discuss whether the point is considered inside the shape.

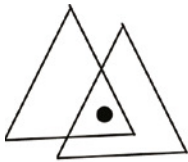

**Figure 17-21.** A shape made of two triangular subpaths

The direction of the stroke is the vital factor in determining whether a point is inside a shape. The shape in Figure 17-21 can be drawn using strokes in different directions. Figure 17-22 shows two of them. In Shape-1, both triangles use counterclockwise strokes. In Shape-2, one triangle uses a counterclockwise stroke and another uses a clockwise stroke.

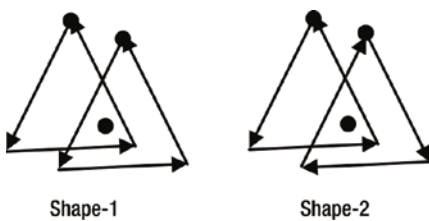
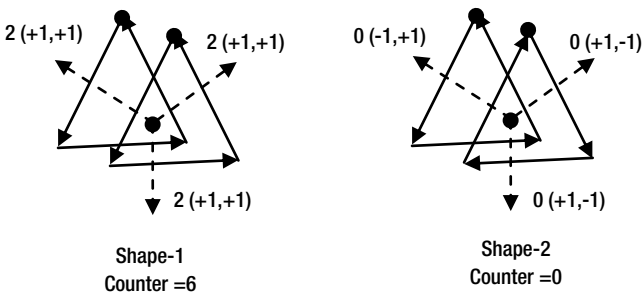

**Figure 17-22.** A shape made of two triangular subpaths using different stroke directions

The fill rule of a `Path` draws rays from the point to infinity, so they can intersect all path segments. In the `NON_ZERO` fill rule, if the number of path segments intersected by rays is equal in counterclockwise and clockwise directions, the point is outside the shape. Otherwise, the point is inside the shape. You can understand this rule by using a counter, which starts with zero. Add one to the counter for every ray intersecting a path segment in the counterclockwise direction. Subtract one from the counter for every ray intersecting a path segment in the clockwise direction. At the end, if the counter is non-zero, the point is inside; otherwise, the point is outside. Figure 17-23 shows the same two paths made of two triangular

subpaths with their counter values when the `NON_ZERO` fill rule is applied. The rays drawn from the point are shown in dashed lines. The point in the first shape scores six (a non-zero value) and it is inside the path. The point in the second shape scores zero and it is outside the path.

Like the `NON_ZERO` fill rule, the `EVEN_ODD` fill rule also draws rays from a point in all directions extending to infinity, so all path segments are intersected. It counts the number of intersections between the rays and the path segments. If the number is odd, the point is inside the path. Otherwise, the point is outside the path. If you set the `fillRule` property to `EVEN_ODD` for the two shapes shown in Figure 17-23, the point is outside the path for both shapes because the number of intersections between rays and path segments is six (an even number) in both cases. The default value for the `fillRule` property of a `Path` is `FillRule.NON_ZERO`.



**Figure 17-23.** Applying the `NON_ZERO` fill rule to two triangular subpaths

The program in Listing 17-13 is an implementation of the examples discussed in this section. It draws four paths: the first two (counting from the left) with `NON_ZERO` fill rules and the last two with `EVEN_ODD` fill rules. Figure 17-24 shows the paths. The first and third paths use a counterclockwise stroke for drawing both triangular subpaths. The second and fourth paths are drawn using a counterclockwise stroke for one triangle and a clockwise stroke for another.

**Listing 17-13.** Using Fill Rules for Paths

```
// PathFillRule.java
package com.jdojo.shape;

import javafx.application.Application;
import javafx.scene.Scene;
import javafx.scene.layout.HBox;
import javafx.scene.paint.Color;
import javafx.scene.shape.FillRule;
import javafx.scene.shape.LineTo;
import javafx.scene.shape.MoveTo;
import javafx.scene.shape.Path;
import javafx.scene.shape.PathElement;
import javafx.stage.Stage;

public class PathFillRule extends Application {
    public static void main(String[] args) {
        Application.launch(args);
    }
}
```

```

@Override
public void start(Stage stage) {
    // Both triangles use a counterclockwise stroke
    PathElement[] pathElements1 = {new MoveTo(50, 0),
                                    new LineTo(0, 50),
                                    new LineTo(100, 50),
                                    new LineTo(50, 0),
                                    new MoveTo(90, 15),
                                    new LineTo(40, 65),
                                    new LineTo(140, 65),
                                    new LineTo(90, 15)};

    // One triangle uses a clockwise stroke and
    // another uses a counterclockwise stroke
    PathElement[] pathElements2 = {new MoveTo(50, 0),
                                    new LineTo(0, 50),
                                    new LineTo(100, 50),
                                    new LineTo(50, 0),
                                    new MoveTo(90, 15),
                                    new LineTo(140, 65),
                                    new LineTo(40, 65),
                                    new LineTo(90, 15)};

    /* Using the NON-ZERO fill rule by default */
    Path p1 = new Path(pathElements1);
    p1.setFill(Color.LIGHTGRAY);

    Path p2 = new Path(pathElements2);
    p2.setFill(Color.LIGHTGRAY);

    /* Using the EVEN_ODD fill rule */
    Path p3 = new Path(pathElements1);
    p3.setFill(Color.LIGHTGRAY);
    p3.setFillRule(FillRule.EVEN_ODD);

    Path p4 = new Path(pathElements2);
    p4.setFill(Color.LIGHTGRAY);
    p4.setFillRule(FillRule.EVEN_ODD);

    HBox root = new HBox(p1, p2, p3, p4);
    root.setSpacing(10);
    root.setStyle("-fx-padding: 10;" +
                 "-fx-border-style: solid inside;" +
                 "-fx-border-width: 2;" +
                 "-fx-border-insets: 5;" +
                 "-fx-border-radius: 5;" +
                 "-fx-border-color: blue;");

    Scene scene = new Scene(root);
    stage.setScene(scene);
    stage.setTitle("Using Fill Rules for Paths");
    stage.show();
}
}

```

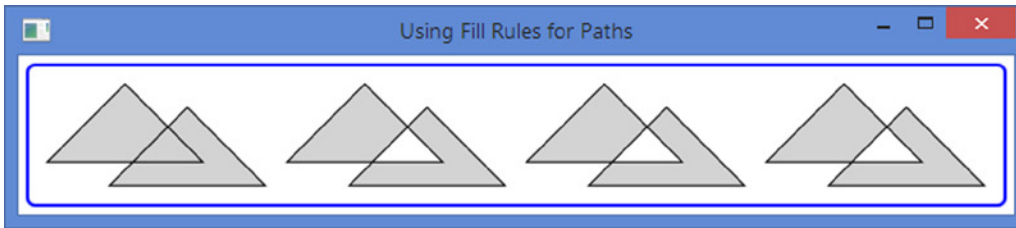

**Figure 17-24.** Paths using different fill rules

## Drawing Scalable Vector Graphics

An instance of the `SVGPath` class draws a shape from path data in an encoded string. You can find the SVG specification at <http://www.w3.org/TR/SVG>. You can find the detailed rules of constructing the path data in string format at <http://www.w3.org/TR/SVG/paths.html>. JavaFX partially supports SVG specification.

The `SVGPath` class contains a no-args constructor to create its object.

```
// Create a SVGPath object
SVGPath sp = new SVGPath();
```

The `SVGPath` class contains two properties.

- `content`
- `fillRule`

The `content` property defines the encoded string for the SVG path. The `fillRule` property specifies the fill rule for the interior of the shape, which could be `FillRule.NON_ZERO` or `FillRule.EVEN_ODD`. The default value for the `fillRule` property is `FillRule.NON_ZERO`. Please refer to the section “The Fill Rule for a Path” for more details on fill rules. Fill rule for a `Path` and a `SVGPath` work the same.

The following snippet of code sets “M50, 0 L0, 50 L100, 50 Z” encoded string as the content for a `SVGPath` object to draw a triangle as shown in Figure 17-25:

```
SVGPath sp2 = new SVGPath();
sp2.setContent("M50, 0 L0, 50 L100, 50 Z");
sp2.setFill(Color.LIGHTGRAY);
sp2.setStroke(Color.BLACK);
```

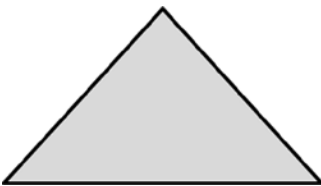

**Figure 17-25.** A triangle using a `SVGPath`

The content of a `SVGPath` is an encoded string following some rules:

- The string consists of a series of commands.
- Each command name is exactly one-letter long.
- A command is followed by its parameters.
- Parameter values for a command are separated by a comma or a space. For example, “M50, 0 L0, 50 L100, 50 Z” and “M50 0 L0 50 L100 50 Z” represent the same path. For readability, you will use a comma to separate two values.
- You do not need to add spaces before or after the command character. For example, “M50 0 L0 50 L100 50 Z” can be rewritten as “M50 0L0 50L100 50Z”.

Let us consider the SVG content used in the previous example.

```
M50, 0 L0, 50 L100, 50 Z
```

The content consists of four commands.

- M50, 0
- L0, 50
- L100, 50
- Z

Comparing the SVG path commands with the Path API, the first command is “`MoveTo(50, 0)`”; the second command is “`LineTo(0, 50)`”; the third command is “`LineTo(100, 50)`” and the fourth command is “`ClosePath`”.

---

■ **Tip** The command name in `SVGPath` content is the first letter of the classes representing path elements in a `Path` object. For example, an absolute `MoveTo` in the `Path` API becomes `M` in `SVGPath` content, an absolute `LineTo` becomes `L`, and so on.

---

The parameters for the commands are coordinates, which can be absolute or relative. When the command name is in uppercase (e.g., `M`), its parameters are considered absolute. When the command name is in lowercase (e.g., `m`), its parameters are considered relative. The “closepath” command is `Z` or `z`. Because the “closepath” command does not take any parameters, both uppercase and lowercase versions behave the same.

Consider the content of two SVG paths:

- M50, 0 L0, 50 L100, 50 Z
- M50, 0 l0, 50 l100, 50 Z

The first path uses absolute coordinates. The second path uses absolute and relative coordinates. Like a `Path`, a `SVGPath` must start with a “moveTo” command, which must use absolute coordinates. If a `SVGPath` starts with a relative “moveTo” command (e.g., “`m 50, 0`”), its parameters are treated as absolute coordinates. In the foregoing SVG paths, you can start the string with “`m50, 0`” and the result will be the same.

The previous two SVG paths will draw two different triangles, as shown in Figure 17-26, even though both use the same parameters. The first path draws the triangle on the left and the second one draws the triangle on the right. The commands in the second path are interpreted as follows:

- Move to (50, 0)
- Draw a line from the current point (50, 0) to (50, 50). The ending point (50, 50) is derived by adding the x and y coordinates of the current point to the relative “lineto” command (l) parameters. The ending point becomes (50, 50).
- Draw a line from the current point (50, 50) to (150, 100). Again, the coordinates of the ending point are derived by adding the x and y coordinates of the current point (50, 50) to the command parameter “l100, 50” (The first character in “l100, 50” is the lowercase L, not the digit 1).
- The close the path (Z)

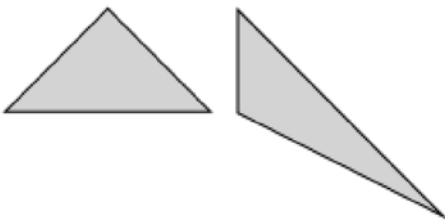

**Figure 17-26.** Using absolute and relative coordinates in SVG paths

Table 17-2 lists the commands used in the content of the SVGPath objects. It also lists the equivalent classes used in the Path API. The table lists the command, which uses absolute coordinates. The relative versions of the commands use lowercase letters. The plus sign (+) in the parameter column indicates that multiple parameters may be used.

**Table 17-2.** List of SVG Path Commands

| Command | Parameter  | Command Name                              | Path API Class |
|---------|--|---|----------------|
| M       | (x, y)+  | moveto                                    | MoveTo         |
| L       | (x, y)+  | lineto                                    | LineTo         |
| H       | x+   | lineto                                    | HLineTo        |
| V       | y+   | lineto                                    | VLineTo        |
| A       | (rx, ry, x-axis-rotation, large-arc-flag, sweep-flag, x, y)+ | arcto                                     | ArcTo          |
| Q       | (x1, y1, x, y)+  | Quadratic Bezier curveto                  | QuadCurveTo    |
| T       | (x, y)+  | Shorthand/smooth quadratic Bezier curveto | QuadCurveTo    |
| C       | (x1, y1, x2, y2, x, y)+                                      | curveto                                   | CubicCurveTo   |
| S       | (x2, y2, x, y)+  | Shorthand/smooth curveto                  | CubicCurveTo   |
| Z       | None   | closePath                                 | ClosePath      |



## The “moveTo” Command

The “moveTo” command `M` starts a new subpath at the specified  $(x, y)$  coordinates. It may be followed by one or multiple pairs of coordinates. The first pair of coordinates is considered the  $x$  and  $y$  coordinates of the point, which the command will make the current point. Each additional pair is treated as a parameter for a “lineTo” command. If the “moveTo” command is relative, the “lineTo” command will be relative. If the “moveTo” command is absolute, the “lineTo” command will be absolute. For example, the following two SVG paths are the same:

```
M50, 0 L0, 50 L100, 50 Z
M50, 0, 0, 50, 100, 50 Z
```

## The “lineTo” Commands

There are three “lineTo” commands: `L`, `H`, and `V`. They are used to draw straight lines.

The command `L` is used to draw a straight line from the current point to the specified  $(x, y)$  point. If you specify multiple pairs of  $(x, y)$  coordinates, it draws a polyline. The final pair of the  $(x, y)$  coordinate becomes the new current point. The following SVG paths will draw the same triangle. The first one uses two `L` commands and the second one uses only one.

- `M50, 0 L0, 50 L100, 50 L50, 0`
- `M50, 0 L0, 50, 100, 50, 50, 0`

The `H` and `V` commands are used to draw horizontal and vertical lines from the current point. The command `H` draws a horizontal line from the current point  $(cx, cy)$  to  $(x, cy)$ . The command `V` draws a vertical line from the current point  $(cx, cy)$  to  $(cx, y)$ . You can pass multiple parameters to them. The final parameter value defines the current point. For example, “`M0, 0H200, 100 V50Z`” will draw a line from  $(0, 0)$  to  $(200, 0)$ , from  $(200, 0)$  to  $(100, 0)$ . The second command will make  $(100, 0)$  as the current point. The third command will draw a vertical line from  $(100, 0)$  to  $(100, 50)$ . The `z` command will draw a line from  $(100, 50)$  to  $(0, 0)$ . The following snippet of code draws a SVG path as shown in Figure 17-27:

```
SVGPath p1 = new SVGPath();
p1.setContent("M0, 0H-50, 50, 0 V-50, 50, 0, -25 L25, 0");
p1.setFill(Color.LIGHTGRAY);
p1.setStroke(Color.BLACK);
```

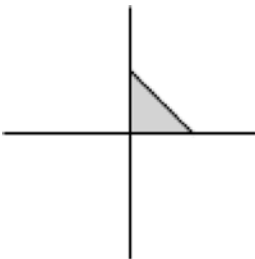

**Figure 17-27.** Using multiple parameters to “lineTo” commands

## The “arcto” Command

The “arcto” command `A` draws an elliptical arc from the current point to the specified  $(x, y)$  point. It uses  $r_x$  and  $r_y$  as the radii along  $x$ -axis and  $y$ -axis. The  $x$ -axis-rotation is a rotation angle in degrees for the  $x$ -axis of the ellipse. The large-arc-flag and sweep-flag are the flags used to select one arc out of four possible arcs. Use 0 and 1 for flag values, where 1 means true and 0 means false. Please refer to the section “The ArcTo Path Element” for a detailed explanation of all its parameters. You can pass multiple arcs parameters, and in that case, the ending point of an arc becomes the current point for the subsequent arc. The following snippet of code draws two SVG paths with arcs. The first path uses one parameter for the “arcTo” command and the second path uses two parameters. Figure 17-28 shows the paths.

```
SVGPath p1 = new SVGPath();

// rx=150, ry=50, x-axis-rotation=0, large-arc-flag=0,
// sweep-flag 0, x=-50, y=50
p1.setContent("M0, 0 A150, 50, 0, 0, 0, -50, 50 Z");
p1.setFill(Color.LIGHTGRAY);
p1.setStroke(Color.BLACK);

// Use multiple arcs in one "arcTo" command
SVGPath p2 = new SVGPath();

// rx1=150, ry1=50, x-axis-rotation1=0, large-arc-flag1=0,
// sweep-flag1=0, x1=-50, y1=50
// rx2=150, ry2=10, x-axis-rotation2=0, large-arc-flag2=0,
// sweep-flag2=0, x2=10, y2=10
p2.setContent("M0, 0 A150 50 0 0 0 0 -50 50, 150 10 0 0 0 10 10 Z");
p2.setFill(Color.LIGHTGRAY);
p2.setStroke(Color.BLACK);
```



**Figure 17-28.** Using “arcTo” commands to draw elliptical arc paths

## The “Quadratic Bezier curve” Command

Both commands `Q` and `T` are used to draw quadratic Bezier curve.

The command `Q` draws a quadratic Bezier curve from the current point to the specified  $(x, y)$  point using the specified  $(x_1, y_1)$  as the control point.

The command `T` draws a quadratic Bezier curve from the current point to the specified  $(x, y)$  point using a control point that is the reflection of the control point on the previous command. The current point is used as the control point if there was no previous command or the previous command was not `Q`, `q`, `T`, or `t`.

The command `Q` takes the control point as parameters whereas the command `T` assumes the control point. The following snippet of code uses the commands `Q` and `T` to draw quadratic Bezier curves as shown in Figure 17-29:

```
SVGPath p1 = new SVGPath();
p1.setContent("M0, 50 Q50, 0, 100, 50");
p1.setFill(Color.LIGHTGRAY);
p1.setStroke(Color.BLACK);

SVGPath p2 = new SVGPath();
p2.setContent("M0, 50 Q50, 0, 100, 50 T200, 50");
p2.setFill(Color.LIGHTGRAY);
p2.setStroke(Color.BLACK);
```



**Figure 17-29.** Using `Q` and `T` commands to draw quadratic Bezier curves

## The “Cubic Bezier curveto” Command

The commands `C` and `S` are used to draw cubic Bezier curves.

The command `C` draws a cubic Bezier curve from the current point to the specified point  $(x, y)$  using the specified controls points  $(x_1, y_1)$  and  $(x_2, y_2)$ .

The command `S` draws a cubic Bezier curve from the current point to the specified point  $(x, y)$ . It assumes the first control point to be the reflection of the second control point on the previous command. The current point is used as the first control point if there was no previous command or the previous command was not `C`, `c`, `S`, or `s`. The specified point  $(x_2, y_2)$  is the second control point. Multiple sets of coordinates draw a polybezier.

The following snippet of code uses the commands `C` and `S` to draw cubic Bezier curves as shown in Figure 17-30. The second path uses the command `S` to use the reflection of the second control point of the previous command `C` as its first control point.

```
SVGPath p1 = new SVGPath();
p1.setContent("M0, 0 C0, -100, 100, 100, 100, 0");
p1.setFill(Color.LIGHTGRAY);
p1.setStroke(Color.BLACK);

SVGPath p2 = new SVGPath();
p2.setContent("M0, 0 C0, -100, 100, 100, 100, 0 S200 100 200, 0");
p2.setFill(Color.LIGHTGRAY);
p2.setStroke(Color.BLACK);
```

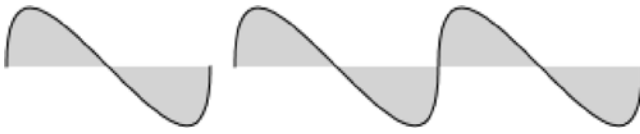

**Figure 17-30.** Using *C* and *S* commands to draw cubic Bezier curves

## The “closepath” Command

The “closepath” commands *Z* and *z* draw a straight line from the current point to the starting point of the current subpath and ends the subpath. Both uppercase and lowercase versions of the command work the same.

## Combining Shapes

The *Shape* class provides three static methods that let you perform union, intersection and subtraction of shapes.

- `union(Shape shape1, Shape shape2)`
- `intersect(Shape shape1, Shape shape2)`
- `subtract(Shape shape1, Shape shape2)`

The methods return a new *Shape* instance. They operate on the areas of the input shapes. If a shape does not have a fill and a stroke, its area is zero. The new shape has a stroke and a fill. The `union()` method combines the areas of two shapes. The `intersect()` method uses the common areas between the shapes to create the new shape. The `subtract()` method creates a new shape by subtracting the specified second shape from the first shape.

The program in Listing 17-14 combines two circles using the union, intersection, and subtraction operations. Figure 17-31 shows the resulting shapes.

### **Listing 17-14.** Combining Shapes to Create New Shapes

```
// CombiningShapesTest.java
package com.jdojo.shape;

import javafx.application.Application;
import javafx.scene.Scene;
import javafx.scene.layout.HBox;
import javafx.scene.paint.Color;
import javafx.scene.shape.Circle;
import javafx.scene.shape.Shape;
import javafx.stage.Stage;

public class CombiningShapesTest extends Application {
    public static void main(String[] args) {
        Application.launch(args);
    }
}
```

```

@Override
public void start(Stage stage) {
    Circle c1 = new Circle (0, 0, 20);
    Circle c2 = new Circle (15, 0, 20);

    Shape union = Shape.union(c1, c2);
    union.setStroke(Color.BLACK);
    union.setFill(Color.LIGHTGRAY);

    Shape intersection = Shape.intersect(c1, c2);
    intersection.setStroke(Color.BLACK);
    intersection.setFill(Color.LIGHTGRAY);

    Shape subtraction = Shape.subtract(c1, c2);
    subtraction.setStroke(Color.BLACK);
    subtraction.setFill(Color.LIGHTGRAY);

    HBox root = new HBox(union, intersection, subtraction);
    root.setSpacing(20);
    root.setStyle("-fx-padding: 10;" +
        "-fx-border-style: solid inside;" +
        "-fx-border-width: 2;" +
        "-fx-border-insets: 5;" +
        "-fx-border-radius: 5;" +
        "-fx-border-color: blue;");

    Scene scene = new Scene(root);
    stage.setScene(scene);
    stage.setTitle("Combining Shapes");
    stage.show();
}
}

```

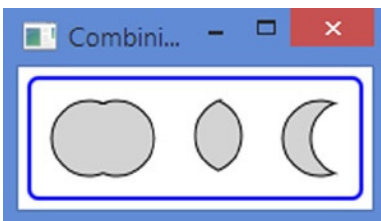

**Figure 17-31.** Shapes created by combining two circles

## Understanding the Stroke of a Shape

Stroking is the process of painting the outline of a shape. Sometimes, the outline of a shape is also known as stroke. The `Shape` class contains several properties to define the appearance of the stroke of a shape.

- `stroke`
- `strokeWidth`
- `strokeType`
- `strokeLineCap`
- `strokeLineJoin`
- `strokeMiterLimit`
- `strokeDashOffset`

The `stroke` property specifies the color of the stroke. The default `stroke` is set to `null` for all shapes except `Line`, `Path` and `Polyline`, which have `Color.BLACK` as their default stroke.

The `strokeWidth` property specifies the width of the stroke. It is `1.0px` by default.

The stroke is painted along the boundary of a shape. The `strokeType` property specifies the distribution of the width of the stroke on the boundary. Its value is one of the three constants, `CENTERED`, `INSIDE`, and `OUTSIDE`, the `StrokeType` enum. The default value is `CENTERED`. The `CENTERED` stroke type draws a half of the stroke width outside and half inside the boundary. The `INSIDE` stroke type draws the stroke inside the boundary. The `OUTSIDE` stroke draws the stroke outside the boundary. The stroke width of a shape is included in its layout bounds.

The program in Listing 17-15 creates four rectangles as shown in Figure 17-32. All rectangles have the same width and height (`50px` and `50px`). The first rectangle, counting from the left, has no stroke and it has layout bounds of `50px X 50px`. The second rectangle uses a stroke of width `4px` and an `INSIDE` stroke type. The `INSIDE` stroke type is drawn inside the width and height boundary, the rectangle has the layout bounds of `50px X 50px`. The third rectangle uses a stroke width `4px` and a `CENTERED` stroke type, which is the default. The stroke is drawn `2px` inside the boundary and `2px` outside the boundary. The `2px` outside stroke is added to the dimensions of all four making the layout bounds to `54px X 54px`. The fourth rectangle uses a `4px` stroke width and an `OUTSIDE` stroke type. The entire stroke width falls outside the width and height of the rectangle making the layouts to `58px X 58px`.

### Listing 17-15. Effects of Applying Different Stroke Types on a Rectangle

```
// StrokeTypeTest.java
package com.jdojo.shape;

import javafx.application.Application;
import javafx.geometry.Pos;
import javafx.scene.Scene;
import javafx.scene.layout.HBox;
import javafx.scene.paint.Color;
import javafx.scene.shape.Rectangle;
import javafx.scene.shape.StrokeType;
import javafx.stage.Stage;

public class StrokeTypeTest extends Application {
    public static void main(String[] args) {
        Application.launch(args);
    }
}
```

```

@Override
public void start(Stage stage) {
    Rectangle r1 = new Rectangle(50, 50);
    r1.setFill(Color.LIGHTGRAY);

    Rectangle r2 = new Rectangle(50, 50);
    r2.setFill(Color.LIGHTGRAY);
    r2.setStroke(Color.BLACK);
    r2.setStrokeWidth(4);
    r2.setStrokeType(StrokeType.INSIDE);

    Rectangle r3 = new Rectangle(50, 50);
    r3.setFill(Color.LIGHTGRAY);
    r3.setStroke(Color.BLACK);
    r3.setStrokeWidth(4);

    Rectangle r4 = new Rectangle(50, 50);
    r4.setFill(Color.LIGHTGRAY);
    r4.setStroke(Color.BLACK);
    r4.setStrokeWidth(4);
    r4.setStrokeType(StrokeType.OUTSIDE);

    HBox root = new HBox(r1, r2, r3, r4);
    root.setAlignment(Pos.CENTER);
    root.setSpacing(10);
    root.setStyle("-fx-padding: 10;" +
        "-fx-border-style: solid inside;" +
        "-fx-border-width: 2;" +
        "-fx-border-insets: 5;" +
        "-fx-border-radius: 5;" +
        "-fx-border-color: blue;");

    Scene scene = new Scene(root);
    stage.setScene(scene);
    stage.setTitle("Using Different Stroke Types for Shapes");
    stage.show();
}
}

```

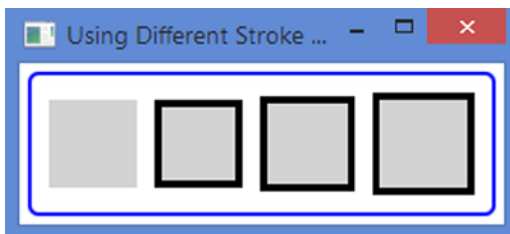

**Figure 17-32.** Rectangles using different types of strokes

The `strokeLineCap` property specifies the ending decoration of a stroke for unclosed subpaths and dash segments. Its value is one of the constants of the `StrokeLineCap` enum: `BUTT`, `SQUARE`, and `ROUND`. The default is `BUTT`. The `BUTT` line cap adds no decoration to the end of a subpath; the stroke starts and ends exactly at the starting and ending points. The `SQUARE` line cap extends the end by half the stroke width. The `ROUND` line cap adds a round cap to the end. The round cap uses a radius equal to half the stroke width. Figure 17-33 shows three lines, which are unclosed subpaths. All lines are 100px wide using 10px stroke width. The figure shows the `strokeLineCap` they use. The width of the layout bounds of the line using the `BUTT` line cap remains 100px. However, for other two lines, the width of the layout bounds increases to 110px—increasing by 10px at both ends.



**Figure 17-33.** Different line cap style for strokes

Note that the `strokeLineCap` properties are applied to the ends of a line segment of *unclosed* subpaths. Figure 17-34 shows three triangles created by unclosed subpaths. They use different stroke line caps. The SVG path data “M50, 0L0, 50 M0, 50 L100, 50 M100, 50 L50, 0” was used to draw the triangles. The fill was set to null and the stroke width to 10px.

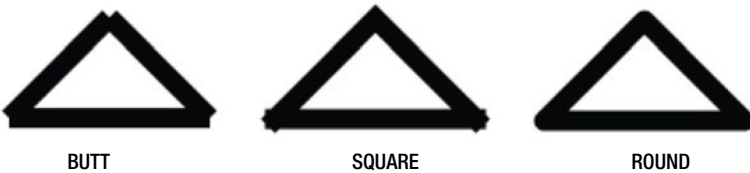

**Figure 17-34.** Triangles using unclosed subpaths using different stroke line caps

The `strokeLineJoin` property specifies how two successive path elements of a subpath are joined. Its value is one of the constants of the `StrokeLineJoin` enum: `BEVEL`, `MITER`, and `ROUND`. The default is `MITER`. The `BEVEL` line join connects the outer corners of path elements by a straight line. The `MITER` line join extends the outer edges of two path elements until they meet. The `ROUND` line join connects two path elements by rounding their corners by half the stroke width. Figure 17-35 shows three triangles created with the SVG path data “M50, 0L0, 50 L100, 50 Z”. The fill color is null and the stroke width is 10px. The triangles use different line joins as shown in the figure.

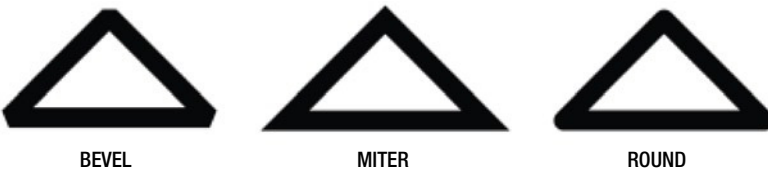

**Figure 17-35.** Triangles using different stroke line join types



A MITER line join joins two path elements by extending their outer edges. If the path elements meet at a smaller angle, the length of the join may become very big. You can limit the length of the join using the `strokeMiterLimit` property. It specifies the ratio of the miter length and the stroke width. The miter length is the distance between the most inside point and the most outside point of the join. If the two path elements cannot meet by extending their outer edges within this limit, a BEVEL join is used instead. The default value is 10.0. That is, by default, the miter length may be up to ten times the stroke width.

The following snippet of code creates two triangles as shown in Figure 17-36. Both use MITER line join by default. The first triangle uses 2.0 as the miter limit. The second triangle uses the default miter limit, which is 10.0. The stroke width is 10px. The first triangle tries to join the corners by extending two lines up to 20px, which is computed by multiplying the 10px stroke width by the miter limit of 2.0. The corners cannot be joined using the MITER join within 20px, so a BEVEL join is used.

```
SVGPath t1 = new SVGPath();
t1.setContent("M50, 0L0, 50 L100, 50 Z");
t1.setStrokeWidth(10);
t1.setFill(null);
t1.setStroke(Color.BLACK);
t1.setStrokeMiterLimit(2.0);

SVGPath t2 = new SVGPath();
t2.setContent("M50, 0L0, 50 L100, 50 Z");
t2.setStrokeWidth(10);
t2.setFill(null);
t2.setStroke(Color.BLACK);
```



**Figure 17-36.** Triangles using different stroke miter limits

By default, the stroke draws a solid outline. You can also have a dashed outline. You need to provide a dashing pattern and a dash offset. The dashing pattern is an array of double that is stored in an `ObservableList<Double>`. You can get the reference of the list using the `getStrokeDashArray()` method of the Shape class. The elements of the list specify a pattern of dashes and gaps. The first element is the dash length, the second gap, the third dash length, the fourth gap, and so on. The dashing pattern is repeated to draw the outline. The `strokeDashOffset` property specifies the offset in the dashing pattern where the stroke begins.

The following snippet of code creates two instances of `Polygon` as shown in Figure 17-37. Both use the same dashing patterns but a different dash offset. The first one uses the dash offset of 0.0, which is the default. The stroke of the first rectangle starts with a 15.0px dash, which is the first element of the dashing pattern, which can be seen in the dashed line drawn from the (0, 0) to (100, 0). The second `Polygon` uses a dash offset of 20.0, which means the stroke will start 20.0px inside the dashing pattern. The first two elements 15.0 and 3.0 are inside the dash offset 20.0. Therefore, the stroke for the second `Polygon` starts at the third element, which is a 5.0px dash.

```
Polygon p1 = new Polygon(0, 0, 100, 0, 100, 50, 0, 50, 0, 0);
p1.setFill(null);
p1.setStroke(Color.BLACK);
p1.getStrokeDashArray().addAll(15.0, 5.0, 5.0, 5.0);
```

```
Polygon p2 = new Polygon(0, 0, 100, 0, 100, 50, 0, 50, 0, 0);
p2.setFill(null);
p2.setStroke(Color.BLACK);
p2.getStrokeDashArray().addAll(15.0, 5.0, 5.0, 5.0);
p2.setStrokeDashOffset(20.0);
```



**Figure 17-37.** Two polygons using *dashing patterns* for their outline

## Styling Shapes with CSS

All shapes do not have a default style-class name. If you want to apply styles to shapes using CSS, you need to add style-class names to them. All shapes can use the following CSS properties:

- `-fx-fill`
- `-fx-smooth`
- `-fx-stroke`
- `-fx-stroke-type`
- `-fx-stroke-dash-array`
- `-fx-stroke-dash-offset`
- `-fx-stroke-line-cap`
- `-fx-stroke-line-join`
- `-fx-stroke-miter-limit`
- `-fx-stroke-width`

All CSS properties correspond to the properties in the `Shape` class, which I have discussed at length in the previous section. `Rectangle` supports two additional CSS properties to specify arc width and height for rounded rectangles:

- `-fx-arc-height`
- `-fx-arc-width`

The following snippet of code creates a `Rectangle` and adds *rectangle* as its style-class name:

```
Rectangle r1 = new Rectangle(200, 50);
r1.getStyleClass().add("rectangle");
```

The following style will produce a rectangle as shown in [Figure 17-38](#):

```
.rectangle {
    -fx-fill: lightgray;
    -fx-stroke: black;
    -fx-stroke-width: 4;
```

```

-fx-stroke-dash-array: 15 5 5 10;
-fx-stroke-dash-offset: 20;
-fx-stroke-line-cap: round;
-fx-stroke-line-join: bevel;
}

```



**Figure 17-38.** Applying CSS styles to a rectangle

## Summary

Any shape that can be drawn in a two-dimensional plane is called a 2D shape. JavaFX offers various nodes to draw different types of shapes (lines, circles, rectangles, etc.). You can add shapes to a scene graph. All shape classes are in the `javafx.scene.shape` package. Classes representing 2D shapes are inherited from the abstract `Shape` class. A shape can have a stroke that defines the outline of the shape. A shape may have a fill.

An instance of the `Line` class represents a line node. A `Line` has no interior. By default, its `fill` property is set to null. Setting `fill` has no effect. The default `stroke` is `Color.BLACK` and the default `strokeWidth` is 1.0.

An instance of the `Rectangle` class represents a rectangle node. The class uses six properties to define the rectangle: `x`, `y`, `width`, `height`, `arcWidth`, and `arcHeight`. The `x` and `y` properties are the `x` and `y` coordinates of the upper-left corner of the rectangle in the local coordinate system of the node. The `width` and `height` properties are the width and height of the rectangle, respectively. Specify the same width and height to draw a square. By default, the corners of a rectangle are sharp. A rectangle can have rounded corners by specifying the `arcWidth` and `arcHeight` properties.

An instance of the `Circle` class represents a circle node. The class uses three properties to define the circle: `centerX`, `centerY`, and `radius`. The `centerX` and `centerY` properties are the `x` and `y` coordinates of the center of the circle in the local coordinate system of the node. The `radius` property is the radius of the circle. The default values for these properties are zero.

An instance of the `Ellipse` class represents an ellipse node. The class uses four properties to define the ellipse: `centerX`, `centerY`, `radiusX`, and `radiusY`. The `centerX` and `centerY` properties are the `x` and `y` coordinates of the center of the circle in the local coordinate system of the node. The `radiusX` and `radiusY` are the radii of the ellipse in the horizontal and vertical directions. The default values for these properties are zero. A circle is a special case of an ellipse when `radiusX` and `radiusY` are the same.

An instance of the `Polygon` class represents a polygon node. The class does not define any public properties. It lets you draw a polygon using an array of (`x`, `y`) coordinates defining the vertices of the polygon. Using the `Polygon` class, you can draw any type of geometric shape that is created using connected lines (triangles, pentagon, hexagon, parallelogram, etc.).

A polyline is similar to a polygon, except that it does not draw a line between the last and first points. That is, a polyline is an open polygon. However, the `fill` color is used to fill the entire shape as if the shape was closed. An instance of the `Polyline` class represents a polyline node.

An instance of the `Arc` class represents a sector of an ellipse. The class uses seven properties to define the ellipse: `centerX`, `centerY`, `radiusX`, `radiusY`, `startAngle`, `length`, and `type`. The first four properties define an ellipse. The last three properties define a sector of the ellipse that is the `Arc` node. The `startAngle` property specifies the start angle of the section in degrees measured counterclockwise from the positive `x`-axis. It defines the beginning of the arc. The `length` is an angle in degrees measured counterclockwise from the start angle to define the end of the sector. If the `length` property is set to 360, the `Arc` is a full ellipse.

Bezier curves are used in computer graphics to draw smooth curves. An instance of the `QuadCurve` class represents a quadratic Bezier curve segment intersecting two specified points using a specified Bezier control point.

An instance of the `CubicCurve` class represents a cubic Bezier curve segment intersecting two specified points using two specified Bezier control points.

You can draw complex shapes using the `Path` class. An instance of the `Path` class defines the path (outline) of a shape. A path consists of one or more subpaths. A subpath consists of one or more path elements. Each subpath has a starting point and an ending point. A path element is an instance of the `PathElement` abstract class. Several subclasses of the `PathElement` class exist to represent specific type of path elements; those classes are `MoveTo`, `LineTo`, `HLineTo`, `VLineTo`, `ArcTo`, `QuadCurveTo`, `CubicCurveTo`, and `ClosePath`.

JavaFX partially supports SVG specification. An instance of the `SVGPath` class draws a shape from path data in an encoded string.

JavaFX lets you create a shape by combining multiple shapes. The `Shape` class provides three static methods named `union()`, `intersect()`, and `subtract()` that let you perform union, intersection, and subtraction of two shapes that are passed as the arguments to these methods. The methods return a new `Shape` instance. They operate on the areas of the input shapes. If a shape does not have a fill and a stroke, its area is zero. The new shape has a stroke and a fill. The `union()` method combines the areas of two shapes. The `intersect()` method uses the common areas between the shapes to create the new shape. The `subtract()` method creates a new shape by subtracting the specified second shape from the first shape.

Stroking is the process of painting the outline of a shape. Sometimes, the outline of a shape is also known as stroke. The `Shape` class contains several properties such as `stroke`, `strokeWidth`, and so on to define the appearance of the stroke of a shape.

JavaFX lets you style 2D shapes with CSS.

## CHAPTER 18



# Understanding Text Nodes

In this chapter, you will learn:

- What a Text node is and how to create it
- The coordinate system used for drawing Text nodes
- How to display multiline text in a Text node
- How to set fonts for a Text node
- How to access installed fonts and how to install custom fonts
- How to set the fill and stroke for Text nodes
- How to apply decoration such as underline and strikethrough to Text nodes
- How to apply font smoothing
- How to style Text nodes using CSS

## What Is a Text Node?

A text node is an instance of the Text class that is used to render text. The Text class contains several properties to customize the appearance of text. The Text class and all its related classes – for example, the Font class, the TextAlignment enum, the FontWeight enum, etc. – are in the `javafx.scene.text` package.

The Text class inherits from the Shape class. That is, a Text is a Shape, which allows you to use all properties and methods of the Shape class on a Text node. For example, you can apply a fill color and a stroke to a Text node. Because Text is a node, you can use features of the Node class: for example, applying effects and transformations. You can also set text alignment, font family, font size, text wrapping style, etc., on a Text node.

Figure 18-1 shows three text nodes. The first one (from the left) is a simple text node. The second one uses bold text in a bigger font size. The third one uses the Reflection effect, a bigger font size, a stroke, and a fill.

Figure 18-1 shows three text nodes. The first one (from the left) is a simple text node. The second one uses bold text in a bigger font size. The third one uses the Reflection effect, a bigger font size, a stroke, and a fill.

**Figure 18-1.** A window showing three Text nodes

## Creating a Text Node

An instance of the `Text` class represents a `Text` node. A `Text` node contains text and properties to render the text. You can create a `Text` node using one of the constructors of the `Text` class:

- `Text()`
- `Text(String text)`
- `Text(double x, double y, String text)`

The no-args constructor creates a `Text` node with an empty string as its text. Other constructors let you specify the text and position the node.

The `text` property of the `Text` class specifies the text (or content) of the `Text` node. The `x` and `y` properties specify the `x` and `y` coordinates of the text origin, which are described in the next section.

```
// Create an empty Text Node and later set its text
Text t1 = new Text();
t1.setText("Hello from the Text node!");

// Create a Text Node with initial text
Text t2 = new Text("Hello from the Text node!");

// Create a Text Node with initial text and position
Text t3 = new Text(50, 50, "Hello from the Text node!");
```

---

■ **Tip** The width and height of a text node are automatically determined by its font. By default, a `Text` node uses a system default font to render its text.

---

The program in Listing 18-1 creates three `Text` nodes, sets their different properties, and adds them to an `HBox`. The `Text` nodes are displayed as shown in Figure 18-1.

### **Listing 18-1.** Creating Text Nodes

```
// TextTest.java
package com.jdojo.shape;

import javafx.application.Application;
import javafx.scene.Scene;
import javafx.scene.effect.Reflection;
import javafx.scene.layout.HBox;
import javafx.scene.paint.Color;
import javafx.scene.text.Font;
import javafx.scene.text.FontWeight;
import javafx.scene.text.Text;
import javafx.stage.Stage;

public class TextTest extends Application {
    public static void main(String[] args) {
        Application.launch(args);
    }
}
```

```

@Override
public void start(Stage stage) {
    Text t1 = new Text("Hello Text Node!");

    Text t2 = new Text("Bold and Big");
    t2.setFont(Font.font("Tahoma", FontWeight.BOLD, 16));

    Text t3 = new Text("Reflection");
    t3.setEffect(new Reflection());
    t3.setStroke(Color.BLACK);
    t3.setFill(Color.WHITE);
    t3.setFont(Font.font("Arial", FontWeight.BOLD, 20));

    HBox root = new HBox(t1, t2, t3);
    root.setSpacing(20);
    root.setStyle("-fx-padding: 10;" +
        "-fx-border-style: solid inside;" +
        "-fx-border-width: 2;" +
        "-fx-border-insets: 5;" +
        "-fx-border-radius: 5;" +
        "-fx-border-color: blue;");

    Scene scene = new Scene(root);
    stage.setScene(scene);
    stage.setTitle("Using Text Nodes");
    stage.show();
}
}

```

## Understanding the Text Origin

Apart from the local and parent coordinate system, a `Text` node has an additional coordinate system. It is the coordinate system used for drawing the text. Three properties of the `Text` class define the text coordinate system:

- `x`
- `y`
- `textOrigin`

The `x` and `y` properties define the `x` and `y` coordinates of the text origin. The `textOrigin` property is of type `VPos`. Its value could be `VPos.BASELINE`, `VPos.TOP`, `VPos.CENTER`, and `VPos.BOTTOM`. The default is `VPos.BASELINE`. It defines where the `x`-axis of the text coordinate system lies within the text height. Figure 18-2 shows the local and text coordinate systems of a text node. The local coordinate axes are in solid lines. The text coordinate axes are in dashed lines.

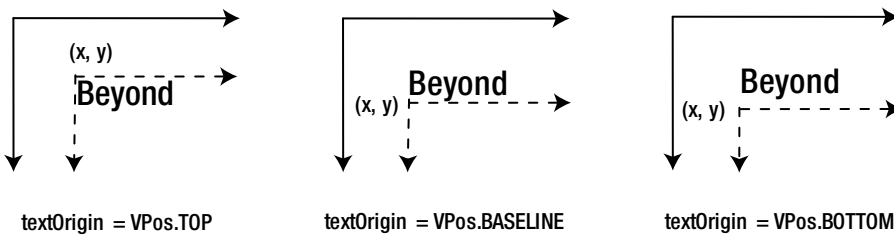

**Figure 18-2.** Effects of the `textOrigin` property on the vertical location of text drawing

When the `textOrigin` is `VPos.TOP`, the x-axis of the text coordinate system is aligned with the top of the text. That is, the `y` property of the `Text` node is the distance between the x-axis of the local coordinate system and the top of the displayed text. A font places its characters on a line called the *baseline*. The `VPos.BASELINE` aligns the x-axis of the text coordinate system with the baseline of the font. Note that some characters (e.g., `g`, `y`, `j`, `p`, etc.) are extended below the baseline. The `VPos.BOTTOM` aligns the x-axis of the text coordinate system with the bottom of the displayed text accounting for the descent for the font. The `VPos.CENTER` (not shown in the figure) aligns the x-axis of the text coordinate system in the middle of the displayed text, accounting for the ascent and descent for the font.

---

■ **Tip** The `Text` class contains a read-only `baselineOffset` property. Its value is the vertical distance between the top and baseline of the text. It is equal to the max ascent of the font.

---

Most of the time, you need not worry about the `textOrigin` property of the `Text` node, except when you need to align it vertically relative to another node. Listing 18-2 shows how to center a `Text` node horizontally and vertically in a scene. To center the node vertically, you must set the `textOrigin` property to `VPos.TOP`. The text is displayed as shown in Figure 18-3. If you do not set the `textOrigin` property, its y-axis is aligned with its baseline and it appears above the centerline of the scene.

**Listing 18-2.** Centering a Text Node in a Scene

```
// TextCentering.java
package com.jdojo.shape;

import javafx.application.Application;
import javafx.geometry.VPos;
import javafx.scene.Group;
import javafx.scene.Scene;
import javafx.scene.text.Text;
import javafx.stage.Stage;

public class TextCentering extends Application {
    public static void main(String[] args) {
        Application.launch(args);
    }
}
```



```

@Override
public void start(Stage stage) {
    Text msg = new Text("A Centered Text Node");

    // Must set the textOrigin to VPos.TOP to center
    // the text node vertically within the scene
    msg.setTextOrigin(VPos.TOP);

    Group root = new Group();
    root.getChildren().addAll(msg);
    Scene scene = new Scene(root, 200, 50);
    msg.layoutXProperty().bind(scene.widthProperty().subtract(
        msg.layoutBoundsProperty().get().getWidth()).divide(2));
    msg.layoutYProperty().bind(scene.heightProperty().subtract(
        msg.layoutBoundsProperty().get().getHeight()).divide(2));

    stage.setTitle("Centering a Text Node in a Scene");
    stage.setScene(scene);
    stage.sizeToScene();
    stage.show();
}
}

```

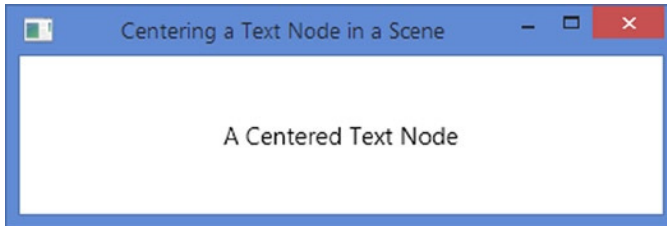

**Figure 18-3.** A Text node centered in a scene

## Displaying Multiline Text

A Text node is capable of displaying multiple lines of text. It creates a new line in two cases:

- A newline character ‘\n’ in the text creates a new line causing the characters following the newline to wrap to the next line.
- The Text class contains a wrappingWidth property, which is 0.0 by default. Its value is specified in pixels, not characters. If it is greater than zero, the text in each line is wrapped to at the specified value.

The lineSpacing property specifies the vertical spacing in pixels between two lines. It is 0.0 by default.

The textAlignment property specifies the horizontal alignment of the text lines in the bounding box. The widest line defines the width of the bounding box. Its value has no effect in a single line Text node. Its value can be one of the constants of the TextAlignment enum: LEFT, RIGHT, CENTER, and JUSTIFY. The default is TextAlignment.LEFT.

The program in Listing 18-3 creates three multiline Text nodes as shown in Figure 18-4. The text for all nodes is the same. The text contains three newline characters. The first node uses the default LEFT text alignment and a line spacing of 5px. The second node uses RIGHT text alignment with the default line spacing of 0px. The third node uses a wrappingWidth of 100px. A new line is created at 100px as well as a newline character '\n'.

**Listing 18-3.** Using Multiline Text Nodes

```
// MultilineText.java
package com.jdojo.shape;

import javafx.application.Application;
import javafx.scene.Scene;
import javafx.scene.layout.HBox;
import javafx.scene.text.Text;
import javafx.scene.text.TextAlignment;
import javafx.stage.Stage;

public class MultilineText extends Application {
    public static void main(String[] args) {
        Application.launch(args);
    }

    @Override
    public void start(Stage stage) {
        String text = "Strange fits of passion have I known: \n" +
            "And I will dare to tell, \n" +
            "But in the lover's ear alone, \n" +
            "What once to me befell.";

        Text t1 = new Text(text);
        t1.setLineSpacing(5);

        Text t2 = new Text(text);
        t2.setTextAlignment(TextAlignment.RIGHT);

        Text t3 = new Text(text);
        t3.setWrappingWidth(100);

        HBox root = new HBox(t1, t2, t3);
        root.setSpacing(20);
        root.setStyle("-fx-padding: 10;" +
            "-fx-border-style: solid inside;" +
            "-fx-border-width: 2;" +
            "-fx-border-insets: 5;" +
            "-fx-border-radius: 5;" +
            "-fx-border-color: blue;");

        Scene scene = new Scene(root);
        stage.setScene(scene);
        stage.setTitle("Using Multiline Text Nodes");
        stage.show();
    }
}
```

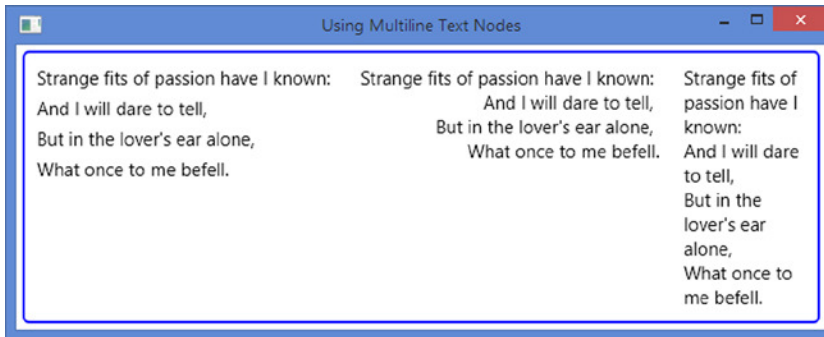

**Figure 18-4.** Multiline Text nodes

## Setting Text Fonts

The font property of the Text class defines the font for the text. The default font used is from “System” font family with the “Regular” style. The size of the default font is dependent on the platform and the desktop settings of the user.

A font has a *family* and a *family name*. A font family is also known as a *typeface*. A font family defines shapes (or glyphs) for characters. The same characters appear differently when displayed using fonts belonging to different font families. Variants of a font are created by applying styles. Each variant of the font has a name that consists of the family name and the style names. For example, “Arial” is a family name of a font whereas “Arial Regular,” “Arial Bold,” and “Arial Bold Italic” are names of the variants of the “Arial” font.

## Creating Fonts

An instance of the Font class represents a font. The Font class provides two constructors:

- Font(double size)
- Font(String name, double size)

The first constructor creates a Font object of the specified size that belongs to the “System” font family. The second one creates a Font object of the specified full name of the font and the specified size. The size of the font is specified in points. The following snippet of code creates some font objects of the “Arial” family. The getFamily(), getName(), and getSize() methods of the Font class return the family name, full name, and size of the font, respectively.

```
// Arial Plain
Font f1 = new Font("Arial", 10);

// Arial Italic
Font f2 = new Font("Arial Italic", 10);

// Arial Bold Italic
Font f3 = new Font("Arial Bold Italic", 10);

// Arial Narrow Bold
Font f4 = new Font("Arial Narrow Bold", 30);
```

If the full font name is not found, the default “System” font will be created. It is hard to remember or know the full names for all variants of a font. To address this, the `Font` class provides factory methods to create fonts using a font family name, styles, and size:

- `font(double size)`
- `font(String family)`
- `font(String family, double size)`
- `font(String family, FontPosture posture, double size)`
- `font(String family, FontWeight weight, double size)`
- `font(String family, FontWeight weight, FontPosture posture, double size)`

The `font()` methods let you specify the family name, font weight, font posture, and font size. If only the family name is provided, the default font size is used, which depends on the platform and the desktop setting of the user.

The font weight specifies how bold the font is. Its value is one of the constants of the `FontWeight` enum: `THIN`, `EXTRA_LIGHT`, `LIGHT`, `NORMAL`, `MEDIUM`, `SEMI_BOLD`, `BOLD`, `EXTRA_BOLD`, `BLACK`. The constant `THIN` represents the thinnest font and the constant `BLACK` the thickest font.

The posture of a font specifies whether it is italicized. It is represented by one of the two constants of the `FontPosture` enum: `REGULAR` and `ITALIC`.

The following snippet of code creates fonts using the factory methods of the `Font` class.

```
// Arial Regular
Font f1 = Font.font("Arial", 10);

// Arial Bold
Font f2 = Font.font("Arial", FontWeight.BOLD, 10);

// Arial Bold Italic
Font f3 = Font.font("Arial", FontWeight.BOLD, FontPosture.ITALIC, 10);

// Arial THIN
Font f4 = Font.font("Arial", FontWeight.THIN, 30);
```

---

■ **Tip** Use the `getDefault()` static method of the `Font` class to get the system default font.

---

The program in Listing 18-4 creates `Text` nodes and sets their font property. The first `Text` node uses the default font. Figure 18-5 shows the `Text` nodes. The text for the `Text` nodes is the `String` returned from the `toString()` method of their `Font` objects.

**Listing 18-4.** Setting Fonts for Text Nodes

```
// TextFontTest.java
package com.jdojo.shape;

import javafx.application.Application;
import javafx.scene.Scene;
import javafx.scene.layout.VBox;
import javafx.scene.text.Font;
import javafx.scene.text.FontPosture;
```

```

import javafx.scene.text.FontWeight;
import javafx.scene.text.Text;
import javafx.stage.Stage;

public class TextFontTest extends Application {
    public static void main(String[] args) {
        Application.launch(args);
    }

    @Override
    public void start(Stage stage) {
        Text t1 = new Text();
        t1.setText(t1.getFont().toString());

        Text t2 = new Text();
        t2.setFont(Font.font("Arial", 12));
        t2.setText(t2.getFont().toString());

        Text t3 = new Text();
        t3.setFont(Font.font("Arial", FontWeight.BLACK, 12));
        t3.setText(t2.getFont().toString());

        Text t4 = new Text();
        t4.setFont(Font.font("Arial", FontWeight.THIN, FontPosture.ITALIC, 12));
        t4.setText(t2.getFont().toString());

        VBox root = new VBox(t1, t2, t3, t4);
        root.setSpacing(10);
        root.setStyle("-fx-padding: 10;" +
            "-fx-border-style: solid inside;" +
            "-fx-border-width: 2;" +
            "-fx-border-insets: 5;" +
            "-fx-border-radius: 5;" +
            "-fx-border-color: blue;");

        Scene scene = new Scene(root);
        stage.setScene(scene);
        stage.setTitle("Setting Fonts for Text Nodes");
        stage.show();
    }
}

```

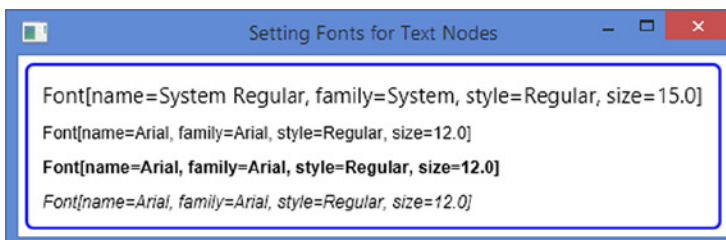

**Figure 18-5.** Text nodes using variants of the “Arial” font family

## Accessing Installed Fonts

You can get the list of installed fonts on your machine. You can get the list of font family names, full font names, and full font names for a specified family name for all installed fonts. The following static methods in the `Font` class provide these lists.

- `List<String> getFamilies()`
- `List<String> getFontNames()`
- `List<String> getFontNames(String family)`

The following snippet of code prints the family names of all installed fonts on a machine. The output was generated on Windows. A partial output is shown:

```
// Print the family names of all installed fonts
for(String familyName: Font.getFamilies()) {
    System.out.println(familyName);
}
```

---

```
Agency FB
Algerian
Arial
Arial Black
Arial Narrow
Arial Rounded MT Bold
...
```

---

The following snippet of code prints the full names of all installed fonts on a machine. The output was generated on Windows. A partial output is shown:

```
// Print the full names of all installed fonts
for(String fullName: Font.getFontNames()) {
    System.out.println(fullName);
}
```

---

```
Agency FB
Agency FB Bold
Algerian
Arial
Arial Black
Arial Bold
Arial Bold Italic
Arial Italic
Arial Narrow
Arial Narrow Bold
Arial Narrow Bold Italic
More output goes here...
```

---

The following snippet of code prints the full names of all installed fonts for the “Times New Roman” family:

```
// Print the full names of “Times New Roman” family
for(String fullName: Font.getFontNames("Times New Roman")) {
    System.out.println(fullName);
}
```

---

```
Times New Roman
Times New Roman Bold
Times New Roman Bold Italic
Times New Roman Italic
```

---

## Using Custom Fonts

You can load custom fonts from external sources: for example, from a file from the local file system or from a URL. The `loadFont()` static method in the `Font` class loads a custom font.

- `loadFont(InputStream in, double size)`
- `loadFont(String urlStr, double size)`

Upon successfully loading of the custom font, the `loadFont()` method registers font with JavaFX graphics engine, so a font can be created using the constructors and factory methods of the `Font` class. The method also creates a `Font` object of the specified size and returns it. Therefore, the size parameter exists for loading the font and creating its object in the same method call. If the method cannot load the font, it returns null.

The program in Listing 18-5 shows how to load a custom font from a local file system. The font file name is *4starfac.ttf*. The file was downloaded free from <http://www.fontfile.com>. The file is assumed to be in the CLASSPATH under *resources/font* directory. After the font is loaded successfully, it is set for the first Text node. A new `Font` object is created for its family name and set for the second Text node. If the font file does not exist or the font cannot be loaded, an appropriate error message is displayed in the window. Figure 18-6 shows the window when the font is loaded successfully.

**Listing 18-5.** Loading and Using Custom Fonts Using the Font Class

```
// TextCustomFont.java
package com.jdojo.shape;

import java.net.URL;
import javafx.application.Application;
import javafx.scene.Scene;
import javafx.scene.layout.HBox;
import javafx.scene.text.Font;
import javafx.scene.text.FontPosture;
import javafx.scene.text.FontWeight;
import javafx.scene.text.Text;
import javafx.stage.Stage;
```

```

public class TextCustomFont extends Application {
    public static void main(String[] args) {
        Application.launch(args);
    }

    @Override
    public void start(Stage stage) {
        Text t1 = new Text();
        t1.setLineSpacing(10);

        Text t2 = new Text("Another Text node");

        // Load the custom font
        String fontFile = "resources/font/4starfac.ttf";
        URL url = this.getClass().getClassLoader().getResource(fontFile);
        if (url != null) {
            String urlStr = url.toExternalForm();
            Font customFont = Font.loadFont(urlStr, 16);
            if (customFont != null ) {
                // Set the custom font for the first Text node
                t1.setFont(customFont);

                // Set the text and line spacing
                t1.setText("Hello from the custom font!!! \nFont Family: " +
                    customFont.getFamily());

                // Create an object of the custom font and use it
                Font font2 = Font.font(customFont.getFamily(), FontWeight.BOLD,
                    FontPosture.ITALIC, 24);

                // Set the custom font for the second Text node
                t2.setFont(font2);
            } else {
                t1.setText("Could not load the custom font from " + urlStr);
            }
        } else {
            t1.setText("Could not find the custom font file " +
                fontFile + " in CLASSPATH. Used the default font.");
        }

        HBox root = new HBox(t1, t2);
        root.setSpacing(20);
        root.setStyle("-fx-padding: 10;" +
            "-fx-border-style: solid inside;" +
            "-fx-border-width: 2;" +
            "-fx-border-insets: 5;" +
            "-fx-border-radius: 5;" +
            "-fx-border-color: blue;");
    }
}

```



```

        Scene scene = new Scene(root);
        stage.setScene(scene);
        stage.setTitle("Loading and Using Custom Font");
        stage.show();
    }
}

```



**Figure 18-6.** Text nodes using custom fonts

## Setting Text Fill and Stroke

A Text node is a shape. Like a shape, it can have a fill and a stroke. By default, a Text node has null stroke and Color.BLACK fill. The Text class inherits properties and methods for setting its stroke and fill from the Shape class. I have discussed them at length in Chapter 17.

The Program in Listing 18-6 shows how to set stroke and fill for Text nodes. Figure 18-7 shows two Text nodes. The first one uses a red stroke and a white fill. The second one uses a black stroke and white fill. The stroke style for the second one uses a dashed line.

**Listing 18-6.** Using Stroke and Fill for Text Nodes

```

// TextFillAndStroke.java
package com.jdojo.shape;

import javafx.application.Application;
import javafx.scene.Scene;
import javafx.scene.layout.HBox;
import javafx.scene.paint.Color;
import javafx.scene.text.Font;
import javafx.scene.text.Text;
import javafx.stage.Stage;

public class TextFillAndStroke extends Application {
    public static void main(String[] args) {
        Application.launch(args);
    }

    @Override
    public void start(Stage stage) {
        Text t1 = new Text("Stroke and fill!");
        t1.setStroke(Color.RED);
        t1.setFill(Color.WHITE);
        t1.setFont(new Font(36));
    }
}

```

```

Text t2 = new Text("Dashed Stroke!");
t2.setStroke(Color.BLACK);
t2.setFill(Color.WHITE);
t2.setFont(new Font(36));
t2.getStrokeDashArray().addAll(5.0, 5.0);

HBox root = new HBox(t1, t2);
root.setSpacing(20);
root.setStyle("-fx-padding: 10;" +
             "-fx-border-style: solid inside;" +
             "-fx-border-width: 2;" +
             "-fx-border-insets: 5;" +
             "-fx-border-radius: 5;" +
             "-fx-border-color: blue;");

Scene scene = new Scene(root);
stage.setScene(scene);
stage.setTitle("Using Stroke and Fill for Text Nodes");
stage.show();
}
}

```

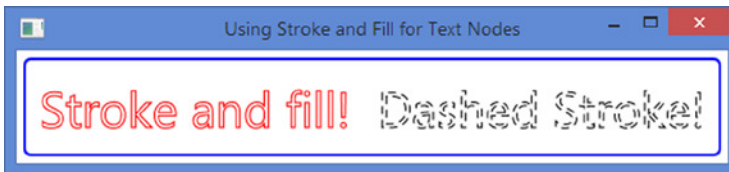

**Figure 18-7.** Text nodes using strokes and fills

## Applying Text Decorations

The Text class contains two boolean properties to apply text decorations to its text:

- `strikethrough`
- `underline`

By default, both properties are set to false. If the `strikethrough` is set to true, a line is drawn through each line of text. If the `underline` is set to true, a line is drawn below each line of text. The following snippet of code uses the decorations for Text nodes. The nodes are shown in Figure 18-8.

```

Text t1 = new Text("It uses the \underline decoaration.");
t1.setUnderline(true);

Text t2 = new Text("It uses the \nstrikethrough decoration.");
t2.setStrikethrough(true);

```

It uses the underline decoaration.      ~~It uses the strikethrough decoration.~~

**Figure 18-8.** Text nodes using the underline and strikethrough decorations

## Applying Font Smoothing

The Text class contains a `fontSmoothingType` property, which can be used to apply a gray or LCD font smoothing. Its value is one of the constants of the `FontSmoothingType` enum: `GRAY` and `LCD`. The default-smoothing type is `fontSmoothingType.GRAY`. The LCD smoothing type is used as a hint. The following snippet of code creates two Text nodes: one uses LCD and one GRAY font-smoothing type. The Text nodes have been shown in Figure 18-9.

```
Text t1 = new Text("Hello world in LCD.");
t1.setFontSmoothingType(FontSmoothingType.LCD);

Text t2 = new Text("Hello world in GRAY.");
t2.setFontSmoothingType(FontSmoothingType.GRAY);

Hello world in LCD.      Hello world in GRAY.
```

**Figure 18-9.** Text nodes using LCD and GRAY font-smoothing types

## Styling a Text Node with CSS

A Text node does not have a default CSS style-class name. In addition to all CSS properties of the Shape, a Text node supports the following CSS properties:

- `-fx-font`
- `-fx-font-smoothing-type`
- `-fx-text-origin`
- `-fx-text-alignment`
- `-fx-strikethrough`
- `-fx-underline`

I have discussed all properties in the previous sections. The `-fx-font` property is inherited from the parent. If the parent does not set the property, the default system font is used. The valid values for the `-fx-font-smoothing-type` property are `lcd` and `gray`. The valid values for the `-fx-text-origin` property are `baseline`, `top`, and `bottom`. Let us create a style named *my-text* as follows. It sets a font and a linear gradient fill. The fill starts as a light gray color and ends as black.

```
.my-text {
    -fx-font: 36 Arial;
    -fx-fill: linear-gradient(from 0% 0% to 100% 0%, lightgray 0%, black 100%);
    -fx-font-smoothing-type: lcd;
    -fx-underline: true;
}
```

The following snippet of code creates a Text node and sets its style-class name to *my-text*. Figure 18-10 shows the Text node with its styled applied to it.

```
Text t1 = new Text("Styling Text Nodes!");
t1.getStyleClass().add("my-text");
```

## Styling Text Nodes!

**Figure 18-10.** A Text node using CSS styles

## Summary

A text node is an instance of the Text class that is used to render text. The Text class contains several properties to customize the appearance of text. The Text class and all its related classes are in the `javafx.scene.text` package. The Text class inherits from the Shape class. That is, a Text is a Shape, which allows you to use all properties and methods of the Shape class on a Text node. A Text node is capable of displaying multiple lines of text.

A Text node contains text and properties to render the text. You can create a Text node using one of the three constructors of the Text class. You can specify the text or text and position of the text while creating the node. The no-args constructor creates a text node with an empty text and is located at (0, 0).

The no-args constructor creates a Text node with an empty string as its text. Other constructors let you specify the text and position the node. The width and height of a text node are automatically determined by its font. By default, a Text node uses a system default font to render its text.

Apart from the local and parent coordinate system, a Text node has an additional coordinate system. It is the coordinate system used for drawing the text. The `x`, `y`, and `textOrigin` properties of the Text class define the text coordinate system: The `x` and `y` properties define the `x` and `y` coordinates of the text origin. The `textOrigin` property is of type `VPos`. Its value could be `VPos.BASELINE`, `VPos.TOP`, `VPos.CENTER`, and `VPos.BOTTOM`. The default is `VPos.BASELINE`. It defines where the `x`-axis of the text coordinate system lies within the text height.

The font property of the Text class defines the font for the text. The default font used is from “System” font family with the “Regular” style. The size of the default font is dependent on the platform and the desktop settings of the user. An instance of the Font class represents a font. The Font class contains several static methods that let you access the installed fonts on your computer and load custom fonts from font files.

A Text node is a shape. Like a shape, it can have a fill and a stroke. By default, a Text node has null stroke and `Color.BLACK` fill.

The `strikethrough` and `underline` properties of the Text class lets you text decorations to the text. By default, both properties are set to `false`.

The Text class contains a `fontSmoothingType` property, which can be used to apply a gray or LCD font smoothing. Its value is one of the constants of the `FontSmoothingType` enum: `GRAY` and `LCD`. The default-smoothing type is `FontSmoothingType.GRAY`. The `LCD-smoothing` type is used as a hint.

You can style Text nodes using CSS. Setting font, text alignment, font smoothing, and decorations are supported through CSS.

The next chapter will discuss how to draw 3D shapes in JavaFX.

## CHAPTER 19



# Understanding 3D Shapes

In this chapter, you will learn:

- About 3D shapes and the classes representing 3D shapes in JavaFX
- How to check whether your machine supports 3D
- About the 3D coordinate system used in JavaFX
- About the rendering order of nodes
- How to draw predefined 3D shapes
- About the different types of cameras and how to use them to render scenes
- How to use light sources to view 3D objects in scenes
- How to create and use subscenes
- How to draw user-defined 3D shapes in JavaFX

## What Are 3D Shapes?

Any shape, drawn in a three-dimensional space, having three dimensions (length, width, and depth) is known as a 3D shape. Cubes, spheres, and pyramids are examples.

Although it was possible to have 2D nodes with 3D effects before, JavaFX 8 offers real 3D shapes as nodes. Before Java FX 8, the 3D effects were achieved using transformations in 3D space. JavaFX 8 offers two types of 3D shapes.

- Predefined shapes
- User-defined shapes

Box, sphere, and cylinder are three predefined 3D shapes that you can readily use in your JavaFX applications. You can also create any type of 3D shapes using a triangle mesh.

Figure 19-1 shows a class diagram of classes representing JavaFX 3D shapes. The 3D-shape classes are in the `javafx.scene.shape` package. The `Box`, `Sphere`, and `Cylinder` classes represent the three predefined shapes. The `MeshView` class represents a user-defined 3D shape in a scene.

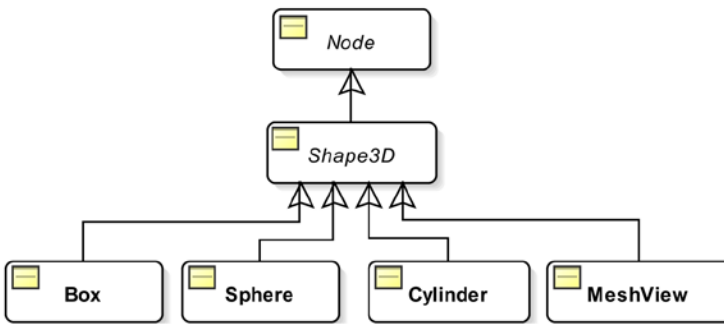

**Figure 19-1.** A class diagram for classes representing 3D shapes

The 3D visualization in JavaFX is accomplished using lights and cameras. Lights and cameras are also nodes, which are added to the scene. You add 3D nodes to a scene, light it with lights, and view it using a camera. The positions of lights and cameras in the space determine the lighted and viewable areas of the scene. Figure 19-2 shows a 3D box, which is created using an instance of the Box class.



**Figure 19-2.** An example of a 3D box shape

## Checking Support for 3D

JavaFX 3D support is a conditional feature. If it is not supported on your platform, you get a warning message on the console when you run a program that attempts to use 3D features. Run the program in Listing 19-1 to check if your machine supports JavaFX 3D. The program will print a message stating whether the 3D support is available.

**Listing 19-1.** Checking JavaFX 3D Support on Your Machine

```

// Check3DSupport.java
package com.jdojo.shape3d;

import javafx.application.ConditionalFeature;
import javafx.application.Platform;

public class Check3DSupport {
    public static void main(String[] args) {
        boolean supported = Platform.isSupported(ConditionalFeature.SCENE3D);
    }
}
  
```

```

    if (supported) {
        System.out.println("3D is supported on your machine.");
    } else {
        System.out.println("3D is not supported on your machine.");
    }
}
}

```

## The 3D Coordinate System

A point in the 3D space is represented by (x, y, z) coordinates. A 3D object has three dimensions: x, y, and z. Figure 19-3 shows the 3D coordinate system used in JavaFX.

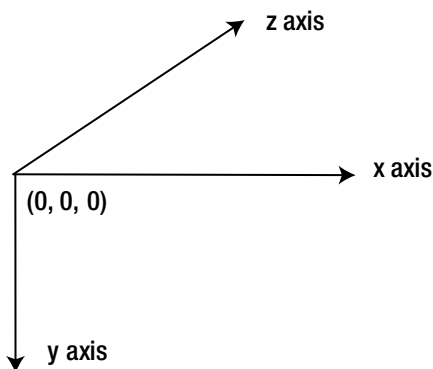

**Figure 19-3.** The 3D coordinate system used in JavaFX

The positive direction of the x-axis points to the right from the origin; the positive direction of the y-axis points down; the positive direction of the z-axis points into the screen (away from the viewer). The negative directions on the axes, which are not shown, extend in the opposite directions at the origin.

## Rendering Order of Nodes

Suppose you are looking at two overlapping objects at a distance. The object closer to you always overlaps the object farther from you, irrespective of the sequence in which they appeared in the view. When dealing with 3D objects in JavaFX, you would like them to appear the same way.

In JavaFX, by default, nodes are rendered in the order they are added to the scene graph. Consider the following snippet of code:

```

Rectangle r1 = new Rectangle(0, 0, 100, 100);
Rectangle r2 = new Rectangle(50, 50, 100, 100);
Group group = new Group(r1, r2);

```

Two rectangles are added to a group. The rectangle `r1` is rendered first followed by rectangle `r2`. The overlapping area will show only the area of `r2`, not `r1`. If the group was created as new `Group(r2, r1)`, the rectangle `r2` will be rendered first followed with rectangle `r1`. The overlapping area will show the area of `r1`, not `r2`. Let us add the `z` coordinates for the two rectangles as follows:

```
Rectangle r1 = new Rectangle(0, 0, 100, 100);
r1.setTranslateZ(10);
```

```
Rectangle r2 = new Rectangle(50, 50, 100, 100);
r2.setTranslateZ(50);
```

```
Group group = new Group(r1, r2);
```

The foregoing snippet of code will produce the same effect as before. The rectangle `r1` will be rendered first followed by the rectangle `r2`. The `z` values for the rectangles are ignored. In this case, you would like to render the rectangle `r1` last as it is closer to the viewer (`z=10` is closer than `z=50`).

The previous rendering behavior is not desirable in a 3D space. You expect the 3D objects to appear the same way as they would appear in a real world. You need to do two things to achieve this.

- When creating a Scene object, specify that it needs to have a depth buffer.
- Specify in the nodes that their `z` coordinate values should be used during rendering. That is, they need to be rendered according to their depth (the distance from the viewer).

When you create a Scene object, you need to specify the `depthBuffer` flag, which is set to `false` by default.

```
// Create a Scene object with depthBuffer set to true
double width = 300;
double height = 200;
boolean depthBuffer = true;
Scene scene = new Scene(root, width, height, depthBuffer);
```

The `depthBuffer` flag for a scene cannot be changed after the scene is created. You can check whether a scene has a `depthBuffer` using the `isDepthBuffer()` method of the Scene object.

The Node class contains a `depthTest` property, which is available for all nodes in JavaFX. Its value is one of the constants of the `javafx.scene.DepthTest` enum:

- `ENABLE`
- `DISABLE`
- `INHERIT`

The `ENABLE` value for the `depthTest` indicates that the `z` coordinate values should be taken into account when the node is rendered. When the depth testing is enabled for a node, its `z` coordinate is compared with all other nodes with depth testing enabled, before rendering.

The `DISABLE` value indicates that the nodes are rendered in the order they are added to the scene graph.

The `INHERIT` value indicates that the `depthTest` property for a node is inherited from its parent. If a node has `null` parent, it is the same as `ENABLE`.

The program in Listing 19-2 demonstrates the concepts of using the depth buffer for a scene and the depth test for nodes. It adds two rectangles to a group. The rectangles are filled with red and green colors. The `z` coordinates for the red and green rectangles are 400px and 300px, respectively. The green rectangle is added to the group first. However, it is rendered first as it is closer to the viewer. You have added a camera to the scene, which is needed to view objects having depth (the `z` coordinate). The `CheckBox` is used to enable



and disable the depth test for the rectangles. When the depth test is disabled, the rectangles are rendered in the order they are added to the group: the green rectangle followed with the red rectangle. Figure 19-4 shows rectangles in both states.

**Listing 19-2.** Enabling/Disabling DepthTest Property for Nodes

```
// DepthTestCheck.java
package com.jdojo.shape3d;

import javafx.application.Application;
import javafx.scene.Group;
import javafx.scene.PerspectiveCamera;
import javafx.scene.Scene;
import javafx.scene.control.CheckBox;
import javafx.scene.layout.BorderPane;
import javafx.scene.paint.Color;
import javafx.scene.shape.Rectangle;
import javafx.scene.DepthTest;
import javafx.stage.Stage;

public class DepthTestCheck extends Application {
    public static void main(String[] args) {
        Application.launch(args);
    }

    @Override
    public void start(Stage stage) {
        // Create two rectangles and add them to a Group
        Rectangle red = new Rectangle(100, 100);
        red.setFill(Color.RED);
        red.setTranslateX(100);
        red.setTranslateY(100);
        red.setTranslateZ(400);

        Rectangle green = new Rectangle(100, 100);
        green.setFill(Color.GREEN);
        green.setTranslateX(150);
        green.setTranslateY(150);
        green.setTranslateZ(300);

        Group center = new Group(green, red);

        CheckBox depthTestCbx = new CheckBox("DepthTest for Rectangles");
        depthTestCbx.setSelected(true);
        depthTestCbx.selectedProperty().addListener(
            (prop, oldValue, newValue) -> {
                if (newValue) {
                    red.setDepthTest(DepthTest.ENABLE);
                    green.setDepthTest(DepthTest.ENABLE);
                }
            }
        );
    }
}
```

```

        else {
            red.setDepthTest(DepthTest.DISABLE);
            green.setDepthTest(DepthTest.DISABLE);
        }
    });

    // Create a BorderPane as the root node for the scene. Need to
    // set the background transparent, so the camera can view the
    // rectangles behind the surface of the BorderPane
    BorderPane root = new BorderPane();
    root.setStyle("-fx-background-color: transparent;");
    root.setTop(depthTestCbx);
    root.setCenter(center);

    // Create a scene with depthBuffer enabled
    Scene scene = new Scene(root, 200, 200, true);

    // Need to set a camera to look into the 3D space of the scene
    scene.setCamera(new PerspectiveCamera());

    stage.setScene(scene);
    stage.setTitle("Depth Test");
    stage.show();
}
}

```

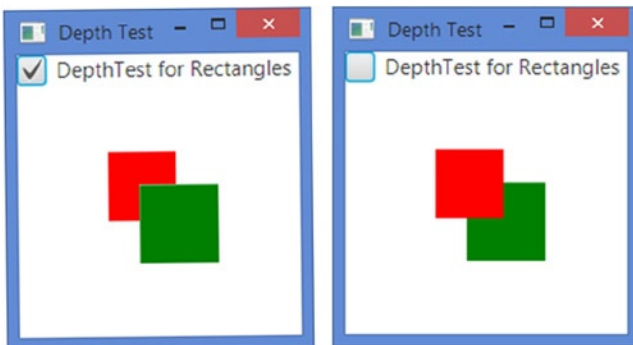

**Figure 19-4.** Effects of `depthTest` property on rendering nodes

## Using Predefined 3D Shapes

JavaFX 8 provides the following three built-in 3D geometric shapes:

- Box
- Sphere
- Cylinder

The shapes are represented by instances of the `Box`, `Sphere`, and `Cylinder` classes. The classes inherit from the `Shape3D` class, which contains three properties that are common to all types of 3D shapes.

- Material
- Draw mode
- Cull face

I will discuss these properties in detail in subsequent sections. If you do not specify these properties for a shape, reasonable defaults are provided.

The properties specific to a shape type are defined in the specific class defining the shape. For example, properties for a box are defined in the `Box` class. All shapes are nodes. Therefore, you can apply transformations to them. You can position them at any point in the 3D space using the `translateX`, `translateY`, and `translateZ` transformations

---

■ **Tip** The center of a 3D shape is located at the origin of the local coordinate system of the shape.

---

A `Box` is defined by the following three properties:

- width
- height
- depth

The `Box` class contains two constructors:

- `Box()`
- `Box(double width, double height, double depth)`

The no-args constructor creates a `Box` with width, height, and depth of 2.0 each. The other constructor lets you specify the dimensions of the `Box`. The center of the `Box` is located at the origin of its local coordinate system.

```
// Create a Box with width=10, height=20, and depth=50
Box box = new Box(10, 20, 50);
```

A `Sphere` is defined by only one property named `radius`. The `Sphere` class contains three constructors:

- `Sphere()`
- `Sphere(double radius)`
- `Sphere(double radius, int divisions)`

The no-args constructor creates a sphere of radius 1.0.

The second constructor lets you specify the `radius` of the sphere.

The third constructor lets you specify the `radius` and `divisions`. A 3D sphere is made up of many divisions, which are constructed from connected triangles. The value of the number of divisions defines the resolution of the sphere. The higher the number of divisions, the smoother the sphere looks. By default, a value of 64 is used for the divisions. The value of divisions cannot be less than 1.

```
// Create a Sphere with radius =50
Sphere sphere = new Sphere(50);
```

A Cylinder is defined by two properties:

- radius
- height

The radius of the cylinder is measured on the XZ plane. The axis of the cylinder is measured along the y-axis. The height of the cylinder is measured along its axis. The `Cylinder` class contains three constructors:

- `Cylinder()`
- `Cylinder(double radius, double height)`
- `Cylinder(double radius, double height, int divisions)`

The no-args constructor creates a `Cylinder` with a 1.0 radius and a 2.0 height.

The second constructor lets you specify the radius and height properties.

The third constructor lets you specify the number of divisions, which defines the resolution of the cylinder. The higher the number of divisions, the smoother the cylinder looks. Its default value is 15 along the x-axis and z-axis each. Its value cannot be less than 3. If a value less than 3 is specified, a value of 3 is used. Note that the number of divisions does not apply along the y-axis. Suppose the number of divisions is 10. It means that the vertical surface of the cylinder is created using 10 triangles. The height of the triangle will extend the entire height of the cylinder. The base of the cylinder will be created using 10 triangles.

```
// Create a cylinder with radius=40 and height=120
Cylinder cylinder = new Cylinder(40, 120);
```

The program in Listing 19-3 shows how to create 3D shapes. Figure 19-5 shows the shapes.

**Listing 19-3.** Creating 3D Primitive Shapes: Box, Sphere, and Cylinder

```
// PreDefinedShapes.java
package com.jdojo.shape3d;

import javafx.application.Application;
import javafx.scene.Group;
import javafx.scene.PerspectiveCamera;
import javafx.scene.PointLight;
import javafx.scene.Scene;
import javafx.scene.shape.Box;
import javafx.scene.shape.Cylinder;
import javafx.scene.shape.Sphere;
import javafx.stage.Stage;

public class PreDefinedShapes extends Application {
    public static void main(String[] args) {
        Application.launch(args);
    }

    @Override
    public void start(Stage stage) {
        // Create a Box
        Box box = new Box(100, 100, 100);
        box.setTranslateX(150);
        box.setTranslateY(0);
        box.setTranslateZ(400);
```

```

// Create a Sphere
Sphere sphere = new Sphere(50);
sphere.setTranslateX(300);
sphere.setTranslateY(-5);
sphere.setTranslateZ(400);

// Create a cylinder
Cylinder cylinder = new Cylinder(40, 120);
cylinder.setTranslateX(500);
cylinder.setTranslateY(-25);
cylinder.setTranslateZ(600);

// Create a light
PointLight light = new PointLight();
light.setTranslateX(350);
light.setTranslateY(100);
light.setTranslateZ(300);

// Add shapes and a light to the group
Group root = new Group(box, sphere, cylinder, light);

// Create a Scene with depth buffer enabled
Scene scene = new Scene(root, 300, 100, true);

// Set a camera to view the 3D shapes
PerspectiveCamera camera = new PerspectiveCamera(false);
camera.setTranslateX(100);
camera.setTranslateY(-50);
camera.setTranslateZ(300);
scene.setCamera(camera);

stage.setScene(scene);
stage.setTitle("Using 3D Shapes: Box, Sphere and Cylinder");
stage.show();
}
}

```

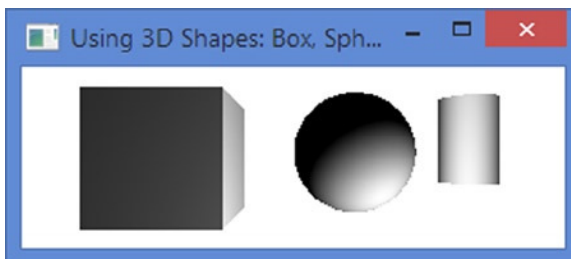

**Figure 19-5.** Primitive 3D shapes: a box, a sphere, and a cylinder

The program creates the three shapes and positions them in the space. It creates a light, which is an instance of the `PointLight`, and positions it in the space. Note that a light is also a `Node`. The light is used to light the 3D shapes. All shapes and the light are added to a group, which is added to the scene.

To view the shapes, you need to add a camera to the scene. The program adds a `PerspectiveCamera` to the scene. Note that you need to position the camera as its position and orientation in the space determine what you see. The origin of the local coordinate system of the camera is located at the center of the scene. Try resizing the window after you run the program. You will notice that the view of the shapes changes as you resize the window. It happens because the center of the scene is changing when you resize the window, which in turn repositions the camera, resulting in the change in the view.

## Specifying the Shape Material

A material is used for rendering the surface of shapes. You can specify the material for the surface of 3D objects using the `material` property, which is defined in the `Shape3D` class. The `material` property is an instance of the abstract class `Material`. JavaFX provides the `PhongMaterial` class as the only concrete implementation of `Material`. Both classes are in the `javafx.scene.paint` package. An instance of the `PhongMaterial` class represents Phong shaded material. Phong shaded material is based on Phong shading and the Phong reflection model (also known as Phong illumination and Phong lighting), which were developed at the University of Utah by Bui Tuong Phong as part of his Ph.D. dissertation in 1973. A complete discussion of the Phong model is beyond the scope of this book. The model provides an empirical formula to compute the color of a pixel on the geometric surface in terms of the following properties defined in the `PhongMaterial` class:

- `diffuseColor`
- `diffuseMap`
- `specularColor`
- `specularMap`
- `selfIlluminationMap`
- `specularPower`
- `bumpMap`

The `PhongMaterial` class contains three constructors:

- `PhongMaterial()`
- `PhongMaterial(Color diffuseColor)`
- `PhongMaterial(Color diffuseColor, Image specularMap, Image bumpMap, Image selfIlluminationMap)`

The no-args constructor creates a `PhongMaterial` with the diffuse color as `Color.WHITE`. The other two constructors are used to create a `PhongMaterial` with the specified properties.

When you do not provide a material for a 3D shape, a default material with a diffuse color of `Color.LIGHTGRAY` is used for rendering the shape. All shapes in our previous example in Listing 19-3 used the default material.

The following snippet of code creates a `Box`, creates a `PhongMaterial` with tan diffuse color, and sets the material to the box:

```
Box box = new Box(100, 100, 100);
PhongMaterial material = new PhongMaterial();
material.setDiffuseColor(Color.TAN);
box.setMaterial(material);
```

You can use an `Image` as the diffuse map to have texture for the material, as shown in the following code:

```
Box boxWithTexture = new Box(100, 100, 100);
PhongMaterial textureMaterial = new PhongMaterial();
Image randomness = new Image("resources/picture/randomness.jpg");
textureMaterial.setDiffuseMap(randomness);
boxWithTexture.setMaterial(textureMaterial);
```

The program in Listing 19-4 shows how to create and set material for shapes. It creates two boxes. It sets the diffuse color for one box and the diffuse map for other. The image used for the diffuse map provides the texture for the surface of the second box. The two boxes look as shown in Figure 19-6.

**Listing 19-4.** Using the Diffuse Color and Diffuse Map to Create `PhongMaterial`

```
// MaterialTest.java
package com.jdojo.shape3d;

import javafx.application.Application;
import javafx.scene.Group;
import javafx.scene.PerspectiveCamera;
import javafx.scene.PointLight;
import javafx.scene.Scene;
import javafx.scene.image.Image;
import javafx.scene.paint.Color;
import javafx.scene.paint.PhongMaterial;
import javafx.scene.shape.Box;
import javafx.stage.Stage;

public class MaterialTest extends Application {
    public static void main(String[] args) {
        Application.launch(args);
    }

    @Override
    public void start(Stage stage) {
        // Create a Box
        Box box = new Box(100, 100, 100);

        // Set the material for the box
        PhongMaterial material = new PhongMaterial();
        material.setDiffuseColor(Color.TAN);
        box.setMaterial(material);
```

```

// Place the box in the space
box.setTranslateX(250);
box.setTranslateY(0);
box.setTranslateZ(400);

// Create a Box with texture
Box boxWithTexture = new Box(100, 100, 100);
PhongMaterial textureMaterial = new PhongMaterial();
Image randomness = new Image("resources/picture/randomness.jpg");
textureMaterial.setDiffuseMap(randomness);
boxWithTexture.setMaterial(textureMaterial);

// Place the box in the space
boxWithTexture.setTranslateX(450);
boxWithTexture.setTranslateY(-5);
boxWithTexture.setTranslateZ(400);

PointLight light = new PointLight();
light.setTranslateX(250);
light.setTranslateY(100);
light.setTranslateZ(300);

Group root = new Group(box, boxWithTexture);

// Create a Scene with depth buffer enabled
Scene scene = new Scene(root, 300, 100, true);

// Set a camera to view the 3D shapes
PerspectiveCamera camera = new PerspectiveCamera(false);
camera.setTranslateX(200);
camera.setTranslateY(-50);
camera.setTranslateZ(325);
scene.setCamera(camera);

stage.setScene(scene);
stage.setTitle("Using Material Color and Texture for 3D Surface");
stage.show();
}
}

```



**Figure 19-6.** Two boxes: one with a tan diffuse color and one with texture using a diffuse map



## Specifying the Draw Mode of Shapes

A 3D shape surface consists of many connected polygons made up of triangles. For example, a Box is made up of 12 triangles—each side of the Box using two triangles. The `drawMode` property in the `Shape3D` class specifies how the surface of 3D shapes is rendered. Its value is one of the constants of the `DrawMode` enum.

- `DrawMode.FILL`
- `DrawMode.LINE`

The `DrawMode.FILL` is the default and it fills the interior of the triangles. The `DrawMode.LINE` draws only the outline of the triangles. That is, it draws only lines connecting the vertices of the consecutive triangles.

```
// Create a Box with outline only
Box box = new Box(100, 100, 100);
box.setDrawMode(DrawMode.LINE);
```

The program in Listing 19-5 shows how to draw only the outline of 3D shapes. Figure 19-7 shows the shapes. The program is similar to the one shown in Listing 19-3. The program sets the `drawMode` property of all shapes to `DrawMode.LINE`. The program specifies the divisions of creating the Sphere and Cylinder. Change the value for divisions to a lesser value. You will notice that the number of triangles used to create the shapes decreases, making the shape less smooth.

### **Listing 19-5.** Drawing Only Lines for 3D Shapes

```
// DrawModeTest.java
package com.jdojo.shape3d;

import javafx.application.Application;
import javafx.scene.Group;
import javafx.scene.PerspectiveCamera;
import javafx.scene.PointLight;
import javafx.scene.Scene;
import javafx.scene.shape.Box;
import javafx.scene.shape.Cylinder;
import javafx.scene.shape.DrawMode;
import javafx.scene.shape.Sphere;
import javafx.stage.Stage;

public class DrawModeTest extends Application {
    public static void main(String[] args) {
        Application.launch(args);
    }

    @Override
    public void start(Stage stage) {
        // Create a Box
        Box box = new Box(100, 100, 100);
        box.setDrawMode(DrawMode.LINE);
        box.setTranslateX(150);
        box.setTranslateY(0);
        box.setTranslateZ(400);
```

```

// Create a Sphere: radius = 50, divisions=20
Sphere sphere = new Sphere(50, 20);
sphere.setDrawMode(DrawMode.LINE);
sphere.setTranslateX(300);
sphere.setTranslateY(-5);
sphere.setTranslateZ(400);

// Create a cylinder: radius=40, height=120, divisions=5
Cylinder cylinder = new Cylinder(40, 120, 5);
cylinder.setDrawMode(DrawMode.LINE);
cylinder.setTranslateX(500);
cylinder.setTranslateY(-25);
cylinder.setTranslateZ(600);

PointLight light = new PointLight();
light.setTranslateX(350);
light.setTranslateY(100);
light.setTranslateZ(300);

Group root = new Group(box, sphere, cylinder, light);

// Create a Scene with depth buffer enabled
Scene scene = new Scene(root, 300, 100, true);

// Set a camera to view the 3D shapes
PerspectiveCamera camera = new PerspectiveCamera(false);
camera.setTranslateX(100);
camera.setTranslateY(-50);
camera.setTranslateZ(300);
scene.setCamera(camera);

stage.setScene(scene);
stage.setTitle("Drawing Only Lines");
stage.show();
}
}

```

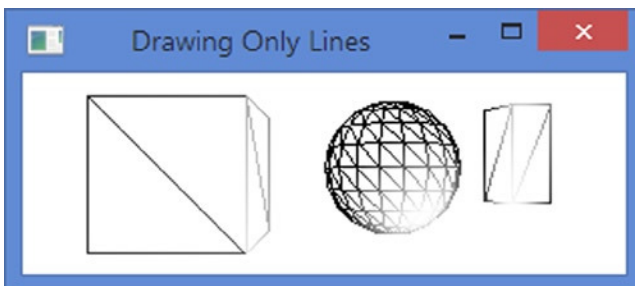

**Figure 19-7.** Drawing the outline of 3D shapes

## Specifying the Face Culling for Shapes

A 3D object is never visible entirely. For example, you can never see an entire building at once. When you change the viewing angle, you see different parts of the building. If you face the front of the building, you see only the front part of the building. Standing in front, if you move to the right, you see the front and right sides of the building.

The surface of 3D objects is made of connected triangles. Each triangle has two faces: the exterior face and the interior face. You see the exterior face of the triangles when you look at the 3D objects. Not all triangles are visible all the time. Whether a triangle is visible depends on the position of the camera. There is a simple rule to determine the visibility of triangles making up the surface of a 3D object. Draw a line coming out from the plane of the triangle and the line is perpendicular to the plane of a triangle. Draw another line from the point where the first line intersects the plane of the triangle to the viewer. If the angle between two lines is greater than 90 degrees, the face of the triangle is not visible to the view. Otherwise, the face of the triangle is visible to the viewer. Note that not both faces of a triangle are visible at the same time.

Face culling is a technique of rendering 3D geometry based on the principle that the nonvisible parts of an object should not be rendered. For example, if you are facing a building from the front, there is no need to render the sides, top, and bottom of the building, as you cannot see them.

---

■ **Tip** Face culling is used in 3D rendering to enhance performance.

---

The `Shape3D` class contains a `cullFace` property that specifies the type of culling applied in rendering the shape. Its value is one of the constants of the `CullFace` enum:

- `BACK`
- `FRONT`
- `NONE`

The `CullFace.BACK` specifies that all triangles that cannot be seen through the camera in its current position should be culled (i.e., not rendered). That is, all triangles whose exterior faces are not facing the camera should be culled. If you are facing the front of a building, this setting will render only the front part of the building. This is the default.

The `CullFace.FRONT` specifies that the all triangles whose exterior faces are facing the camera should be culled. If you are facing the front of a building, this setting will render all parts of the building, except the front part.

The `CullFace.NONE` specifies that no face culling should be applied. That is, all triangles making up the shape should be rendered.

```
// Create a Box with no face culling
Box box = new Box(100, 100, 100);
Box.setCullFace(CullFace.NONE);
```

It is easy to see the effect of face culling when you draw the shape using the `drawMode` as `DrawMode.LINE`. I will draw only nonculled triangles. Figure 19-8 shows the same `Box` using three different face cullings. The first `Box` (from left) uses the back-face culling, the second front-face culling, and the third one uses no culling. Notice that the first picture of the `Box` shows the front, right, and top faces whereas these faces are culled in the second `Box`. In the second picture, you see the back, left, and bottom faces. Note that when you use front-face culling, you see the interior faces of the triangles as the exterior faces are hidden from the view.

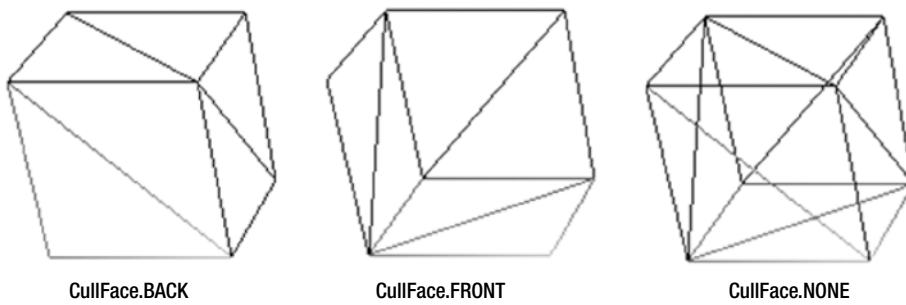

**Figure 19-8.** A box using different *cullFace* properties

## Using Cameras

Cameras are used to render the scene. Two types of cameras are available.

- Perspective camera
- Parallel camera

The names of the cameras suggest the projection type they use to render the scene. Cameras in JavaFX are nodes. They can be added to the scene graph and positioned like other nodes.

The abstract base class `Camera` represents a camera. Two concrete subclasses of the `Camera` class exist: `PerspectiveCamera` and `ParallelCamera`. The three classes are in the `java.fx.scene` package.

---

■ **Tip** Before Java 8, camera classes were inherited from the `Object` class and they were not nodes. In JavaFX 8, they inherit from the `Node` class.

---

A `PerspectiveCamera` defines the viewing volume for a perspective projection, which is a truncated right pyramid as shown in Figure 19-9. The camera projects the objects contained within the near and far clipping planes onto the projection plane. Therefore, any objects outside the clipping planes are not visible.

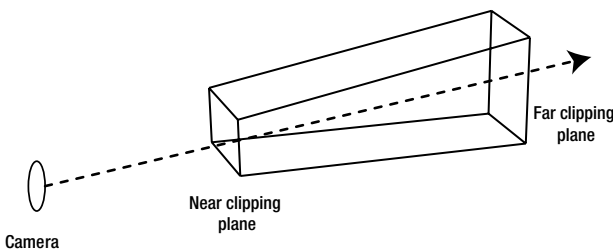

**Figure 19-9.** The viewing volume of a perspective camera defined by the near clip and far clip planes

The content that the camera will project onto the projection plane is defined by two properties in the `Camera` class.

- `nearClip`
- `farClip`

The `nearClip` is the distance between the camera and the near clipping plane. Objects closer to the camera than the `nearClip` are not rendered. The default value is 0.1.

The `farClip` is the distance between the camera and the far clipping plane. Objects farther from the camera than the `farClip` are not rendered. The default value is 100.

The `PerspectiveCamera` class contains two constructors.

- `PerspectiveCamera()`
- `PerspectiveCamera(boolean fixedEyeAtCameraZero)`

The no-args constructor creates a `PerspectiveCamera` with the `fixedEyeAtCameraZero` flag set to false, which makes it behave more or less like a parallel camera where the objects in the scene at  $Z=0$  stay the same size when the scene is resized. The second constructor lets you specify this flag. If you want to view 3D objects with real 3D effects, you need to set this flag to true. Setting this flag to true will adjust the size of the projected images of the 3D objects as the scene is resized. Making the scene smaller will make the objects look smaller as well.

```
// Create a perspective camera for viewing 3D objects
PerspectiveCamera camera = new PerspectiveCamera(true);
```

The `PerspectiveCamera` class declares two additional properties.

- `fieldOfView`
- `verticalFieldOfView`

The `fieldOfView` is measured in degrees and it is the view angle of the camera. Its default value is 30 degrees.

The `verticalFieldOfView` property specifies whether the `fieldOfView` property applies to the vertical dimension of the projection plane. By default, its value is true. Figure 19-10 depicts the camera, its view angle, and field of view.

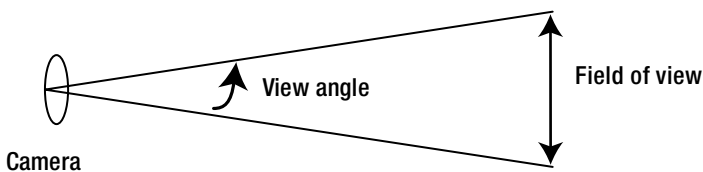

**Figure 19-10.** The view angle and field of view for a perspective camera

An instance of the `ParallelCamera` specifies the viewing volume for a parallel projection, which is a rectangular box. The `ParallelCamera` class does not declare any additional properties. It contains a no-args constructor.

```
ParallelCamera camera = new ParallelCamera();
```

You can set a camera for a scene using the `setCamera()` method of the `Scene` class.

```
Scene scene = create a scene....
PerspectiveCamera camera = new PerspectiveCamera(true);
scene.setCamera(camera);
```

Because a camera is a node, you can add it to the scene graph.

```
PerspectiveCamera camera = new PerspectiveCamera(true);
Group group = new Group(camera);
```

You can move and rotate the camera as you move and rotate nodes. To move it to a different position, use the `translateX`, `translateY`, and `translateZ` properties. To rotate, use the `Rotate` transformation.

The program in Listing 19-6 uses a `PerspectiveCamera` to view a `Box`. You have used two lights: one to light the front and the top faces and one to light the bottom face of the box. The camera is animated by rotating it indefinitely along the x-axis. As the camera rotates, it brings different parts of the box into the view. You can see the effect of the two lights when the bottom of the box comes into the view. The bottom is shown in green whereas the top and front are in red.

**Listing 19-6.** Using a `PerspectiveCamera` as a `Node`

```
// CameraTest.java
package com.jdojo.shape3d;

import javafx.animation.Animation;
import javafx.animation.RotateTransition;
import javafx.application.Application;
import javafx.scene.Group;
import javafx.scene.PerspectiveCamera;
import javafx.scene.PointLight;
import javafx.scene.Scene;
import javafx.scene.paint.Color;
import javafx.scene.shape.Box;
import javafx.scene.shape.CullFace;
import javafx.scene.transform.Rotate;
import javafx.stage.Stage;
import javafx.util.Duration;

public class CameraTest extends Application {
    public static void main(String[] args) {
        Application.launch(args);
    }

    @Override
    public void start(Stage stage) {
        Box box = new Box(100, 100, 100);
        box.setCullFace(CullFace.NONE);
        box.setTranslateX(250);
        box.setTranslateY(100);
        box.setTranslateZ(400);
```

```

PerspectiveCamera camera = new PerspectiveCamera(false);
camera.setTranslateX(100);
camera.setTranslateY(-50);
camera.setTranslateZ(300);

// Add a Rotation animation to the camera
RotateTransition rt = new RotateTransition(Duration.seconds(2), camera);
rt.setCycleCount(Animation.INDEFINITE);
rt.setFromAngle(0);
rt.setToAngle(90);
rt.setAutoReverse(true);
rt.setAxis(Rotate.X_AXIS);
rt.play();

PointLight redLight = new PointLight();
redLight.setColor(Color.RED);
redLight.setTranslateX(250);
redLight.setTranslateY(-100);
redLight.setTranslateZ(250);

PointLight greenLight = new PointLight();
greenLight.setColor(Color.GREEN);
greenLight.setTranslateX(250);
greenLight.setTranslateY(300);
greenLight.setTranslateZ(300);

Group root = new Group(box, redLight, greenLight);
root.setRotationAxis(Rotate.X_AXIS);
root.setRotate(30);

Scene scene = new Scene(root, 500, 300, true);
scene.setCamera(camera);
stage.setScene(scene);
stage.setTitle("Using camaras");
stage.show();
    }
}

```

## Using Light Sources

Similar to the real world, you need a light source to view the 3D objects in a scene. An instance of the abstract base class `LightBase` represents a light source. Its two concrete subclasses, `AmbientLight` and `PointLight`, represent an ambient light and a point light. Light source classes are in the `javafx.scene` package. The `LightBase` class inherits from the `Node` class. Therefore, a light source is a node and it can be added to the scene graph as any other nodes.

A light source has three properties: light color, on/off switch, and a list of affected nodes. The `LightBase` class contains the following two properties:

- `color`
- `lightOn`

The `color` specifies the color of the light. The `lightOn` specifies whether the light is on. The `getScope()` method of the `LightBase` class returns an `ObservableList<Node>`, which is the hierarchical list of nodes affected by this light source. If the list is empty, the scope of the light source is universe, which means that it affects all nodes in the scene.

An instance of the `AmbientLight` class represents an ambient light source. An ambient light is a nondirectional light that seems to come from all directions. Its intensity is constant on the surface of the affected shapes.

```
// Create a red ambient light
AmbientLight redLight = new AmbientLight(Color.RED);
```

An instance of the `PointLight` class represents a point light source. A point light source is a fixed point in space and radiates lights equally in all directions. The intensity of a point light decreases as the distance of the of the lighted point increases from the light source.

```
// Create a Add the point light to a group
PointLight redLight = new PointLight(Color.RED);
redLight.setTranslateX(250);
redLight.setTranslateY(-100);
redLight.setTranslateZ(290);
Group group = new Group(node1, node2, redLight);
```

## Creating Subscenes

A scene can use only one camera. Sometimes, you may want to view different parts of a scene using multiple cameras. JavaFX 8 introduces the concept as subscenes. A subscene is a container for a scene graph. It can have its own width, height, fill color, depth buffer, antialiasing flag, and camera. An instance of the `SubScene` class represents a subscene. The `SubScene` inherits from the `Node` class. Therefore, a subscene can be used wherever a node can be used. A subscene can be used to separate 2D and 3D nodes in an application. You can use a camera for the subscene to view 3D objects that will not affect the 2D nodes in the other part of the main scene. The following snippet of code creates a `SubScene` and sets a camera to it:

```
SubScene ss = new SubScene(root, 200, 200, true, SceneAntialiasing.BALANCED);
PerspectiveCamera camera = new PerspectiveCamera(false);
ss.setCamera(camera);
```

---

■ **Tip** If a `SubScene` contains `Shape3D` nodes having a light node, a head light with a `PointLight` with `Color.WHITE` light source is provided. The head light is positioned at the camera position.

---

The program in Listing 19-7 shows how to use subscenes. The `getSubScene()` method creates a `SubScene` with a `Box`, a `PerspectiveCamera`, and a `PointLight`. An animation is set up to rotate the camera along the specified axis. The `start()` method creates two subscenes and adds them to an `HBox`. One subscene swings the camera along the y-axis and another along the x-axis. The `HBox` is added to the main scene.



**Listing 19-7.** Using Subscenes

```

// SubSceneTest.java
package com.jdojo.shape3d;

import javafx.animation.Animation;
import javafx.animation.RotateTransition;
import javafx.application.Application;
import javafx.geometry.Point3D;
import javafx.scene.Group;
import javafx.scene.PerspectiveCamera;
import javafx.scene.PointLight;
import javafx.scene.Scene;
import javafx.scene.SceneAntialiasing;
import javafx.scene.SubScene;
import javafx.scene.layout.HBox;
import javafx.scene.paint.Color;
import javafx.scene.shape.Box;
import javafx.scene.shape.CullFace;
import javafx.scene.transform.Rotate;
import javafx.stage.Stage;
import javafx.util.Duration;

public class SubSceneTest extends Application {
    public static void main(String[] args) {
        Application.launch(args);
    }

    @Override
    public void start(Stage stage) {
        SubScene ySwing = getSubScene(Rotate.Y_AXIS);
        SubScene xSwing = getSubScene(Rotate.X_AXIS);
        HBox root = new HBox(20, ySwing, xSwing);
        Scene scene = new Scene(root, 500, 300, true);
        stage.setScene(scene);
        stage.setTitle("Using Sub-Scenes");
        stage.show();
    }

    private SubScene getSubScene(Point3D rotationAxis) {
        Box box = new Box(100, 100, 100);
        box.setCullFace(CullFace.NONE);
        box.setTranslateX(250);
        box.setTranslateY(100);
        box.setTranslateZ(400);

        PerspectiveCamera camera = new PerspectiveCamera(false);
        camera.setTranslateX(100);
        camera.setTranslateY(-50);
        camera.setTranslateZ(300);
    }
}

```

```

// Add a Rotation animation to the camera
RotateTransition rt = new RotateTransition(Duration.seconds(2), camera);
rt.setCycleCount(Animation.INDEFINITE);
rt.setFromAngle(-10);
rt.setToAngle(10);
rt.setAutoReverse(true);
rt.setAxis(rotationAxis);
rt.play();

PointLight redLight = new PointLight(Color.RED);
redLight.setTranslateX(250);
redLight.setTranslateY(-100);
redLight.setTranslateZ(290);

// If you remove the redLight from the following group,
// a default head light will be provided by the SubScene.
Group root = new Group(box, redLight);
root.setRotationAxis(Rotate.X_AXIS);
root.setRotate(30);

SubScene ss = new SubScene(root, 200, 200, true, SceneAntialiasing.BALANCED);
ss.setCamera(camera);
return ss;
}
}

```

## Creating User-Defined Shapes

JavaFX lets you define a 3D shape using a mesh of polygons. An instance of the abstract `Mesh` class represents the mesh data. The `TriangleMesh` class is concrete subclass of the `Mesh` class. A `TriangleMesh` represents a 3D surface consisting of a mesh of triangles.

---

■ **Tip** In 3D modeling, a mesh of different types of polygons can be used to construct a 3D object. JavaFX supports only a mesh of triangles.

---

An instance of the `MeshView` class represents a 3D surface. The data for constructing a `MeshView` is specified as an instance of the `Mesh`.

Supplying the mesh data by hand is not an easy task. The problem is complicated by the way you need to specify the data. I will make it easier by demonstrating the mesh usage from a very simple user case to a more complex one.

A `TriangleMesh` needs to supply data for three aspects of a 3D object.

- Points
- Texture coordinates
- Faces

■ **Note** If you have not worked with 3D objects using a mesh of triangles before, the explanation may seem a little complex. You need to be patient and learn a step at a time to understand the process of creating a 3D object using a mesh of triangles.

Points are the vertices of the triangles in the mesh. You need to specify the (x, y, z) coordinates of vertices in an array. Suppose  $v_0, v_1, v_2, v_3, v_4$ , and so on are the points in 3D space that represent the vertices of the triangles in a mesh. Points in a `TriangleMesh` are specified as an array of floats.

The texture of a 3D surface is provided as an image that is a 2D object. Texture coordinates are points in a 2D plane, which are mapped to the vertices of triangles. You need to think of the triangles in a mesh unwrapped and placed onto a 2D plane. Overlay the image that supplies the surface texture for the 3D shape onto the same 2D plane. Map the vertices of the triangles to the 2D coordinates of the image to get a pair of (u, v) coordinates for each vertex in the mesh. The array of such (u, v) coordinates is the texture coordinate. Suppose  $t_0, t_1, t_2, t_3, t_4$ , and so on are the texture coordinates.

Faces are the planes created by joining the three edges of the triangles. Each triangle has two faces: a front face and a back face. A face is specified in terms of indices in the points and texture coordinates arrays. A face is specified as  $v_0, t_0, v_1, t_1, v_2, t_2$ , and so on, where  $v_1$  is the index of the vertex in the points array and  $t_1$  is the index of the vertex in the texture coordinates array.

Consider the box shown in Figure 19-11.

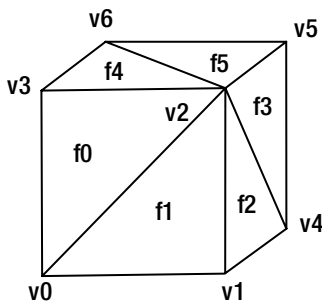

**Figure 19-11.** A box made of 12 triangles

A box consists of six sides. Each side is a rectangle. Each rectangle consists of two triangles. Each triangle has two faces: a front face and a back face. A box has eight vertices. You have named vertices as  $v_0, v_1, v_2$ , and so on, and the faces as  $f_0, f_1, f_2$ , and so on in the figure. You do not see the numberings for the vertices and faces that are not visible in the current orientation of the box. Each vertex is defined by a triple (x, y, z), which is the coordinate of the vertex in the 3D space. When you use the term *vertex  $v_1$* , you, technically, mean its coordinates (x1, y1, z1) for the vertex.

To create a mesh of triangles, you need to specify all vertices making up the 3D object. In the case of a box, you need to specify the eight vertices. In the `TriangleMesh` class, the vertices are known as points and they are specified as an observable array of float. The following pseudo-code creates the array of vertices. The first array is for understanding purpose only. The actual array specifies the coordinates of the vertices.

```
// For understanding purpose only
float[] points = {v0,
                 v1,
                 v2,
                 ...
                 v7};
```

```
// The actual array contain (x, y, z) coordinates of all vertices
float[] points = {x0, y0, z0, // v0
                 x1, y1, z1, // v1
                 x2, y2, z2, // v2
                 ...
                 x7, y7, z7 // v7
                };
```

In the points array, the indices 0 to 2 contain coordinates of the first vertex, indices 3 to 5 contain the coordinates of the second vertex, and so on. How do you number the vertices? That is, which vertex is #1 and which one is #2, and so on? There is no rule to specify the order to vertices. It is all up to you how you number them. JavaFX cares about only one thing: you must include all vertices making up the shape in the points array. You are done with generating the points array. You will use it later.

Now, you need to create an array containing coordinates of 2D points. Creating this array is a little tricky. Beginners have hard time understanding this. Consider the figure shown in Figure 19-12.

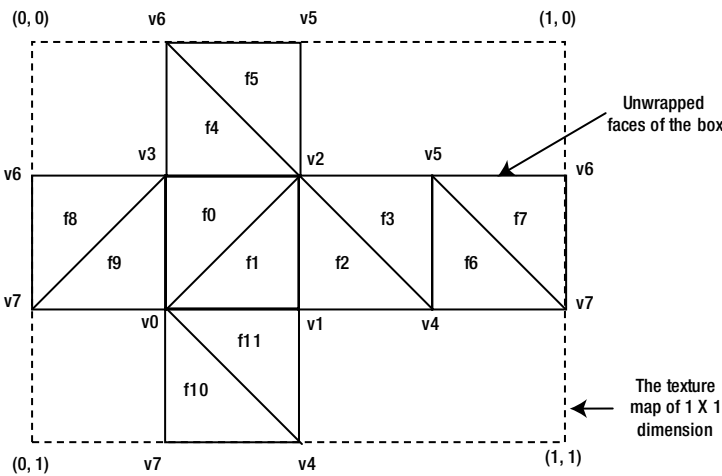

**Figure 19-12.** Surface of a box mapped onto a 2D plane

Figure 19-11 and Figure 19-12 are two views of the surface of the same box. Figure 19-12 mapped the surface from the 3D space to a 2D plane. Think of the box as a 3D object made of 12 triangular pieces of paper. Figure 19-11 shows those 12 pieces of paper put together as a 3D box whereas Figure 19-12 shows the same pieces of paper put side by side on the floor (a 2D plane).

---

■ **Tip** It is up to you to decide how you want to map the surface of a 3D object into a 2D plane. For example, in Figure 19-12, you could have also mapped the bottom side of the box into the lower, left, or top of the unit square.

---

Think of an image that you want to use as the texture for your box. The image will not have the third dimension (z dimension). The image needs to be applied on the surface of the box. JavaFX needs to know how the vertices on the box are mapped to the points on the image. You provide this information in terms of mapping of box vertices to the points on the image.

Now, think of a unit square (a 1 x 1 square) that represents the texture image. Overlay the unit square on the unwrapped faces of the box. The unit square is shown in dotted outline in Figure 19-12. The upper-left corner of the square has the coordinates (0, 0); the lower-left corner has the coordinates (0, 1); the upper-right corner has the coordinates (1, 0); the lower-right corner has the coordinates (1, 1).

In Figure 19-12, when you opened the surface of the box to put it onto a 2D plane, some of the vertices had to be split into multiple vertices. The box has eight vertices. The mapped box into the 2D plane has 14 vertices. The figure shows some of the vertices having the same number as those vertices representing the same vertex in the 3D box. Each vertex mapped into 2D plane (in Figure 19-12) becomes an element in the texture coordinates array. Figure 19-13 shows those 14 texture points; they are numbered as t0, t1, t2, and so on. You can number the vertices of the box onto the 2D plane in any order you want. The x and y coordinates of a texture point will be between 0 and 1. The actual mapping of these coordinates to the actual image size is performed by JavaFX. For example, (0.25, 0.) may be used for the coordinates of the vertex t9 and (0.25, 0.25) for the vertex t10.

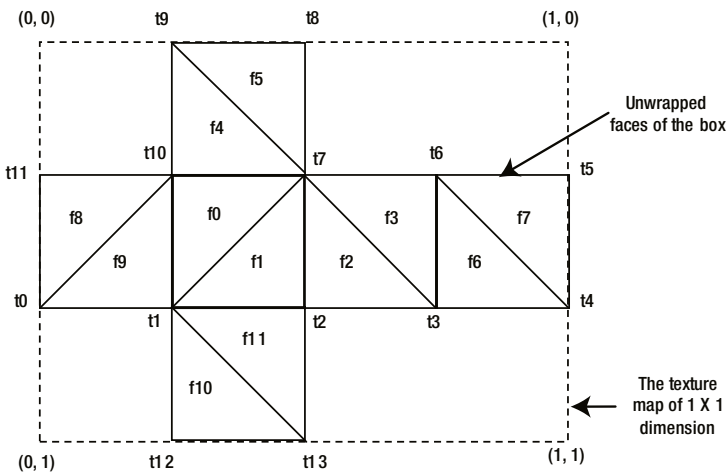

**Figure 19-13.** A box surface mapped onto a 2D plane with texture coordinates

You can create the texture coordinates array as shown in the following code. Like the points array, following is the pseudo-code. The first array is for understanding the concept and the second array is the actual one that is used in code.

```
// For understanding purpose-only
float[] texCoords = {t0,
    t1,
    t2,
    ...
    t14};

// The actual texture coordinates of vertices
float[] texCoords = {x0, y0, // t0
    x1, y1, // t1
    x2, y2, // t2
    ...
    x13, y13 // t13
};
```

The third piece of information that you need to specify is an array of faces. Note that each triangle has two faces. In our figures, you have shown only the front faces of the triangles. Specifying faces is the most confusing step in creating a `TriangleMesh` object. A face is specified using the `points` array and `texture coordinates` array. You use the indices of the vertices in the `point` array and the indices of the texture points in the `texture coordinates` array to specify a face. A face is specified in using six integers in the following formats:

`iv0, it0, iv1, it1, iv2, it2`

Here,

- `iv0` is the index of the vertex `v0` in the `points` array and `it0` is the index of the point `t0` in the `texture coordinates` array
- `iv1` and `it1` are the indices of the vertex `v1` and point `t1` in the `points` and `texture coordinates` arrays
- `iv2` and `it2` are the indices of the vertex `v2` and point `t2` in the `points` and `texture coordinates` arrays

Figure 19-14 shows only two triangles, which make up the front side of the box.

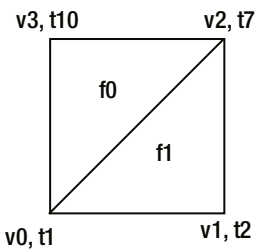

**Figure 19-14.** Two triangles of the box with their vertices in `points` and `texture coordinates` arrays

Figure 19-14 is the superimposition of the figures shown in Figure 19-12 and Figure 19-13. The figure shows the vertex number and their corresponding texture coordinate point number. To specify the `f0` in the `faces` array, you can specify the vertices of the triangle in two ways: counterclockwise and clockwise.

`ivo, it1, iv2, it7, iv3, it10` (Counterclockwise)  
`ivo, it1, iv3, it10, iv2, it7` (Clockwise)

The starting vertex does not matter in specifying a face. You can start with any vertex and go in a clockwise or a counterclockwise direction. When the vertices for a face are specified in the counterclockwise direction, it is considered the front face. Otherwise, it is considered the back face. The following series of numbers will specify the face `f1` in our figure:

`ivo, it1, iv1, it2, iv2, it7` (Counterclockwise: front-face)  
`ivo, it1, iv2, it7, iv1, it2` (Clockwise: back-face)

To determine whether you are specifying front face or back face, apply the following rules as illustrated in Figure 19-15:

- Draw a line perpendicular to the surface of the triangle going outward.
- Imagine you are looking into the surface by aligning your view along the line.
- Try traversing the vertices in counterclockwise. The sequence of vertices will give you front face. If you traverse the vertices clockwise, the sequence will give you back face.

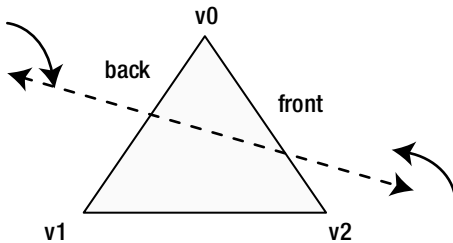

**Figure 19-15.** Winding order of vertices of a triangle

The following pseudo-code illustrates how to create an `int` array for specifying faces. The `int` values are the array indices from the points and texture coordinates arrays.

```
int[] faces = new int[] {
ivo, it1, iv2, it7, iv3, it10, // f0: front-face
ivo, it1, iv3, it10, iv2, it7, // f0: back-face
ivo, it1, iv1, it2, iv2, it7, // f1: front-face
ivo, it1, iv2, it7, iv1, it2 // f1: back-face
...
};
```

Once you have the points, texture coordinates, and faces arrays, you can construct a `TriangleMesh` object as follows:

```
TriangleMesh mesh = new TriangleMesh();
mesh.getPoints().addAll(points);
mesh.getTexCoords().addAll(texCoords);
mesh.getFaces().addAll(faces);
```

A `TriangleMesh` provides the data for constructing a user-defined 3D object. A `MeshView` object creates the surface for the object with a specified `TriangleMesh`.

```
// Create a MeshView
MeshView meshView = new MeshView();
meshView.setMesh(mesh);
```

Once you have a `MeshView` object, you need to add it to a scene graph to view it. You can view it the same you have been viewing the predefined 3D shapes `Boxes`, `Spheres`, and `Cylinders`.

In the next few sections, you will create 3D objects using a `TriangleMesh`. You will start with the simplest 3D object, which is a triangle.

## Creating a 3D Triangle

You may argue that a triangle is a 2D shape, not a 3D shape. It is agreed that a triangle is a 2D shape. You will create a triangle in a 3D space using a `TriangleMesh`. The triangle will have two faces. This example is chosen because it is the simplest shape you can create with a mesh of triangles. In case of a triangle, the mesh consists of only one triangle. Figure 19-16 shows a triangle in the 3D space and its vertices mapped into a 2D plane.

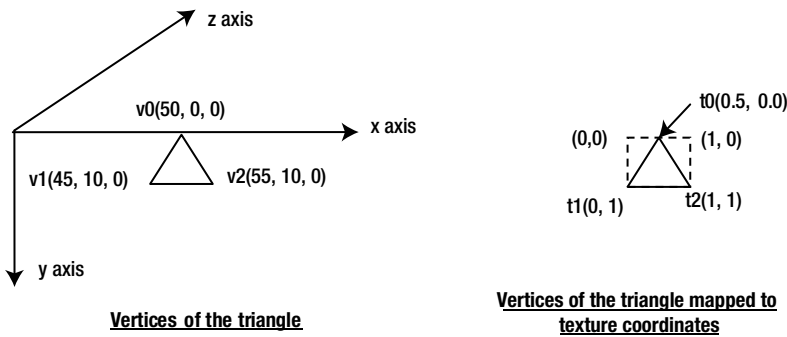

**Figure 19-16.** Vertices of a triangle in the 3D space and mapped onto a 2D plane

The triangle can be created using a mesh of one triangle. Let us create the points array for the `TriangleMesh` object.

```
float[] points = {50, 0, 0, // v0 (iv0 = 0)
                 45, 10, 0, // v1 (iv1 = 1)
                 55, 10, 0 // v2 (iv2 = 2)
                };
```

The second part of the figure, shown on the right, maps the vertices of the triangle to a unit square. You can create the texture coordinates array as follows:

```
float[] texCoords = {0.5f, 0.5f, // t0 (it0 = 0)
                    0.0f, 1.0f, // t1 (it1 = 1)
                    1.0f, 1.0f // t2 (it2 = 2)
                   };
```

Using the points and texture coordinates arrays, you can specify the faces array as follows:

```
int[] faces = { 0, 0, 2, 2, 1, 1, // iv0, it0, iv2, it2, iv1, it1 (front face)
               0, 0, 1, 1, 2, 2 // iv0, it0, iv1, it1, iv2, it2 back face
              };
```

Listing 19-8 contains the complete program to create a triangle using a `TriangleMesh`. It adds two different lights to light the two faces of the triangle. An animation rotates the camera, so you can view both sides of the triangle in different colors. The `createMeshView()` method has the coordinate values and logic to create the `MeshView`.



**Listing 19-8.** Creating a Triangle Using a TriangleMesh

```

// TriangleWithAMesh.java
package com.jdojo.shape3d;

import javafx.animation.Animation;
import javafx.animation.RotateTransition;
import javafx.application.Application;
import javafx.scene.Group;
import javafx.scene.PerspectiveCamera;
import javafx.scene.PointLight;
import javafx.scene.Scene;
import javafx.scene.paint.Color;
import javafx.scene.shape.MeshView;
import javafx.scene.shape.TriangleMesh;
import javafx.scene.transform.Rotate;
import javafx.stage.Stage;
import javafx.util.Duration;

public class TriangleWithAMesh extends Application {
    public static void main(String[] args) {
        Application.launch(args);
    }

    @Override
    public void start(Stage stage) {
        // Create a MeshView and position it in the space
        MeshView meshView = this.createMeshView();
        meshView.setTranslateX(250);
        meshView.setTranslateY(100);
        meshView.setTranslateZ(400);

        // Scale the Meshview to make it look bigger
        meshView.setScaleX(10.0);
        meshView.setScaleY(10.0);
        meshView.setScaleZ(10.0);

        PerspectiveCamera camera = new PerspectiveCamera(false);
        camera.setTranslateX(100);
        camera.setTranslateY(-50);
        camera.setTranslateZ(300);

        // Add a Rotation animation to the camera
        RotateTransition rt = new RotateTransition(Duration.seconds(2), camera);
        rt.setCycleCount(Animation.INDEFINITE);
        rt.setFromAngle(-30);
        rt.setToAngle(30);
        rt.setAutoReverse(true);
        rt.setAxis(Rotate.Y_AXIS);
        rt.play();
    }
}

```

```

// Front light is red
PointLight redLight = new PointLight();
redLight.setColor(Color.RED);
redLight.setTranslateX(250);
redLight.setTranslateY(150);
redLight.setTranslateZ(300);

// Back light is green
PointLight greenLight = new PointLight();
greenLight.setColor(Color.GREEN);
greenLight.setTranslateX(200);
greenLight.setTranslateY(150);
greenLight.setTranslateZ(450);

Group root = new Group(meshView, redLight, greenLight);

// Rotate the triangle with its lights to 90 degrees
root.setRotationAxis(Rotate.Y_AXIS);
root.setRotate(90);

Scene scene = new Scene(root, 400, 300, true);
scene.setCamera(camera);
stage.setScene(scene);
stage.setTitle("Creating a Triangle using a TriangleMesh");
stage.show();
}

public MeshView createMeshView() {
    float[] points = {50, 0, 0, // v0 (iv0 = 0)
                     45, 10, 0, // v1 (iv1 = 1)
                     55, 10, 0 // v2 (iv2 = 2)
                    };

    float[] texCoords = { 0.5f, 0.5f, // t0 (it0 = 0)
                         0.0f, 1.0f, // t1 (it1 = 1)
                         1.0f, 1.0f // t2 (it2 = 2)
                        };

    int[] faces = {
        0, 0, 2, 2, 1, 1, // iv0, it0, iv2, it2, iv1, it1 (front face)
        0, 0, 1, 1, 2, 2 // iv0, it0, iv1, it1, iv2, it2 (back face)
    };

    // Create a TriangleMesh
    TriangleMesh mesh = new TriangleMesh();
    mesh.getPoints().addAll(points);
    mesh.getTexCoords().addAll(texCoords);
    mesh.getFaces().addAll(faces);
}

```

```

        // Create a MeshView
        MeshView meshView = new MeshView();
        meshView.setMesh(mesh);

        return meshView;
    }
}

```

## Creating a 3D Rectangle

In this section, you will create a rectangle using a mesh of two triangles. This will give us an opportunity to use what you have learned so far. Figure 19-17 shows a rectangle in the 3D space and its vertices mapped into a 2D plane.

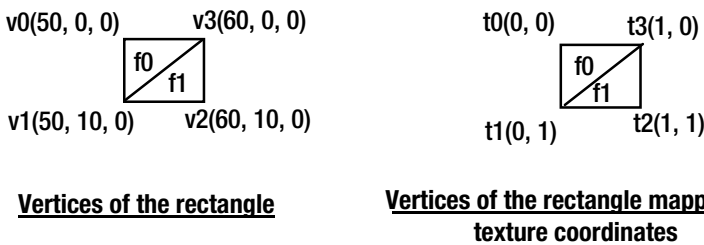

**Figure 19-17.** Vertices of a rectangle in the 3D space and mapped into a 2D plane

The rectangle consists of two triangles. Both triangles have two faces. In the figure, I have shown only two faces f0 and f1. The following is the points array for the four vertices of the rectangle.

```

float[] points = {50, 0, 0, // v0 (iv0 = 0)
                  50, 10, 0, // v1 (iv1 = 1)
                  60, 10, 0, // v2 (iv2 = 2)
                  60, 0, 0 // v3 (iv3 = 3)
                };

```

The texture coordinate array can be constructed as follows:

```

float[] texCoords = {0.0f, 0.0f, // t0 (it0 = 0)
                     0.0f, 1.0f, // t1 (it1 = 1)
                     1.0f, 1.0f, // t2 (it2 = 2)
                     1.0f, 0.0f // t3 (it3 = 3)
                    };

```

You will specify the four faces as follows:

```

int[] faces =
    { 0, 0, 3, 3, 1, 1, // iv0, it0, iv3, it3, iv1, it1 (f0 front face)
      0, 0, 1, 1, 3, 3, // iv0, it0, iv1, it1, iv3, it3 (f0 back face)
      1, 1, 3, 3, 2, 2, // iv1, it1, iv3, it3, iv2, it2 (f1 front face)
      1, 1, 2, 2, 3, 3 // iv1, it1, iv2, it2, iv3, it3 (f1 back face)
    };

```

If you plug the aforementioned three arrays into the `createMeshView()` method in Listing 19-8, you will get a rotating rectangle.

## Creating a Tetrahedron

Now, you are prepared to create a little complex 3D object. You will create a tetrahedron. Figure 19-18 shows the top view of a tetrahedron.

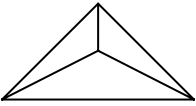

**Figure 19-18.** A tetrahedron

A tetrahedron consists of four triangles. It has four vertices. Three triangles meet at a point. Figure 19-19 shows the two views of the tetrahedron. On the left, you have numbered the four vertices as `v0`, `v1`, `v2`, and `v3` and four faces as `f0`, `f1`, `f2`, and `f3`. Note that the face `f3` is the face of the triangle at the base and it is not visible from the top view. The second view has unwrapped the four triangles giving rise to eight vertices on the 2D plane. The dotted rectangle is the unit square into which the eight vertices will be mapped.

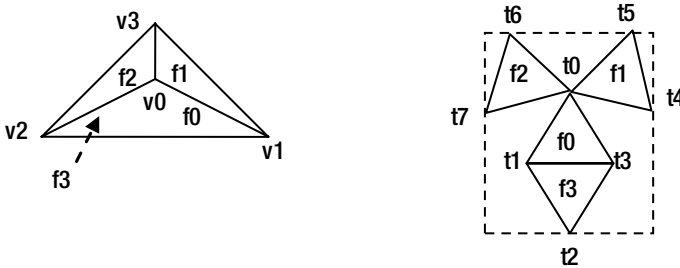

**Vertices of the tetrahedron**

**Vertices of the tetrahedron mapped to texture coordinates**

**Figure 19-19.** Vertices of a tetrahedron in the 3D space and mapped into a 2D plane

You can create the points, faces, and texture coordinates arrays as follows:

```
float[] points = {10, 10, 10, // v0 (iv0 = 0)
                 20, 20, 0,  // v1 (iv1 = 1)
                 0, 20, 0,   // v2 (iv2 = 2)
                 10, 20, 20 // v3 (iv3 = 3)
                };

float[] texCoords = {
    0.50f, 0.33f, // t0 (it0 = 0)
    0.25f, 0.75f, // t1 (it1 = 1)
    0.50f, 1.00f, // t2 (it2 = 2)
    0.66f, 0.66f, // t3 (it3 = 3)
};
```

```

        1.00f, 0.35f, // t4 (it4 = 4)
        0.90f, 0.00f, // t5 (it5 = 5)
        0.10f, 0.00f, // t6 (it6 = 6)
        0.00f, 0.35f // t7 (it7 = 7)
};

int[] faces = {
    0, 0, 2, 1, 1, 3, // f0 front-face
    0, 0, 1, 3, 2, 1, // f0 back-face
    0, 0, 1, 4, 3, 5, // f1 front-face
    0, 0, 3, 5, 1, 4, // f1 back-face
    0, 0, 3, 6, 2, 7, // f2 front-face
    0, 0, 2, 7, 3, 6, // f2 back-face
    1, 3, 3, 2, 2, 1, // f3 front-face
    1, 3, 2, 1, 3, 2 // f3 back-face
};

```

Listing 19-9 contains a complete program to show how to construct a tetrahedron using a `TriangleMesh`. The tetrahedron is rotated along y-axis, so you can view two of its vertical faces. Figure 19-20 shows the window with the tetrahedron.

**Listing 19-9.** Creating a Tetrahedron Using a `TriangleMesh`

```

// Tetrahedron.java
package com.jdojo.shape3d;

import javafx.application.Application;
import javafx.scene.Group;
import javafx.scene.PerspectiveCamera;
import javafx.scene.PointLight;
import javafx.scene.Scene;
import javafx.scene.paint.Color;
import javafx.scene.shape.MeshView;
import javafx.scene.shape.TriangleMesh;
import javafx.scene.transform.Rotate;
import javafx.stage.Stage;

public class Tetrahedron extends Application {
    public static void main(String[] args) {
        Application.launch(args);
    }

    @Override
    public void start(Stage stage) {
        MeshView meshView = this.createMeshView();
        meshView.setTranslateX(250);
        meshView.setTranslateY(50);
        meshView.setTranslateZ(400);

        meshView.setScaleX(10.0);
        meshView.setScaleY(20.0);
        meshView.setScaleZ(10.0);
    }
}

```

```

    PerspectiveCamera camera = new PerspectiveCamera(false);
    camera.setTranslateX(100);
    camera.setTranslateY(0);
    camera.setTranslateZ(100);

    PointLight redLight = new PointLight();
    redLight.setColor(Color.RED);
    redLight.setTranslateX(250);
    redLight.setTranslateY(-100);
    redLight.setTranslateZ(250);

    Group root = new Group(meshView, redLight);
    root.setRotationAxis(Rotate.Y_AXIS);
    root.setRotate(45);

    Scene scene = new Scene(root, 200, 150, true);
    scene.setCamera(camera);
    stage.setScene(scene);
    stage.setTitle("A Tetrahedron using a TriangleMesh");
    stage.show();
}

public MeshView createMeshView() {
    float[] points = {10, 10, 10, // v0 (iv0 = 0)
                     20, 20, 0,  // v1 (iv1 = 1)
                     0, 20, 0,  // v2 (iv2 = 2)
                     10, 20, 20 // v3 (iv3 = 3)
                    };

    float[] texCoords = {
        0.50f, 0.33f, // t0 (it0 = 0)
        0.25f, 0.75f, // t1 (it1 = 1)
        0.50f, 1.00f, // t2 (it2 = 2)
        0.66f, 0.66f, // t3 (it3 = 3)
        1.00f, 0.35f, // t4 (it4 = 4)
        0.90f, 0.00f, // t5 (it5 = 5)
        0.10f, 0.00f, // t6 (it6 = 6)
        0.00f, 0.35f // t7 (it7 = 7)
    };

    int[] faces = {
        0, 0, 2, 1, 1, 3, // f0 front-face
        0, 0, 1, 3, 2, 1, // f0 back-face
        0, 0, 1, 4, 3, 5, // f1 front-face
        0, 0, 3, 5, 1, 4, // f1 back-face
        0, 0, 3, 6, 2, 7, // f2 front-face
        0, 0, 2, 7, 3, 6, // f2 back-face
        1, 3, 3, 2, 2, 1, // f3 front-face
        1, 3, 2, 1, 3, 2, // f3 back-face
    };
}

```

```

TriangleMesh mesh = new TriangleMesh();
mesh.getPoints().addAll(points);
mesh.getTexCoords().addAll(texCoords);
mesh.getFaces().addAll(faces);

MeshView meshView = new MeshView();
meshView.setMesh(mesh);

return meshView;
}
}

```

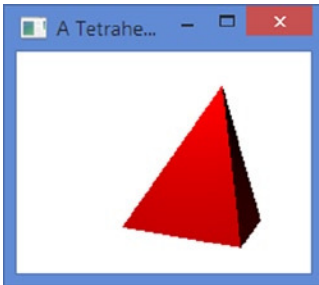

**Figure 19-20.** A tetrahedron using a *TriangleMesh*

## Summary

Any shape, drawn in a three-dimensional space, having three dimensions (length, width, and depth), is known as a 3D shape such as cubes, spheres, pyramids, and so on. JavaFX 8 provides 3D shapes as nodes. JavaFX 8 offers two types of 3D shapes: predefined shapes and user-defined shapes.

Box, sphere, and cylinder are three predefined 3D shapes that you can readily use in your JavaFX applications. You can create any type of 3D shapes using a triangle mesh. The *Box*, *Sphere*, and *Cylinder* classes represent the three predefined shapes. The *MeshView* class represents a user-defined 3D shape in a scene. The 3D shape classes are in the `javafx.scene.shape` package.

JavaFX 3D support is a conditional feature. If it is not supported on your platform, you get a warning message on the console when you run a program that attempts to use 3D features. The method `Platform.isSupported(ConditionalFeature.SCENE3D)` returns true if 3D is supported on your platform.

When dealing with 3D objects in JavaFX, you would like the object closer to you to overlap the object farther from you. In JavaFX, by default, nodes are rendered in the order they are added to the scene graph. In order for 3D shapes to appear as they would appear in the real world, you need to specify two things. First, when you create a *Scene* object, specify that it needs to have a depth buffer, and second, specify that the nodes' *z* coordinate values should be used when they are rendered.

Cameras are used to render the scene. Cameras in JavaFX are nodes. They can be added to the scene graph and positioned like other nodes. Perspective camera and parallel camera are two types of cameras used in JavaFX and they are represented by the *PerspectiveCamera* and *ParallelCamera* classes. A perspective camera defines the viewing volume for a perspective projection, which is a truncated right pyramid. The camera projects the objects contained within the near and far clipping planes onto the projection plane. Therefore, any objects outside the clipping planes are not visible. A parallel camera specifies the viewing volume for a parallel projection, which is a rectangular box.

Similar to the real world, you need a light source to view the 3D objects in a scene. An instance of the abstract base class `LightBase` represents a light source. Its two concrete subclasses, `AmbientLight` and `PointLight` represent an ambient light and a point light.

A scene can use only one camera. Sometimes, you may want to view different parts of a scene using multiple cameras. JavaFX 8 introduces the concept as subscenes. A subscene is a container for a scene graph. It can have its own width, height, fill color, depth buffer, antialiasing flag, and camera. An instance of the `SubScene` class represents a subscene. The `SubScene` inherits from the `Node` class.

The next chapter will discuss how to apply different types of effects to nodes in a scene graph.



## CHAPTER 20



# Applying Effects

In this chapter, you will learn:

- What an effect is
- How to chain effects
- What different types of effects are
- How to use perspective transformation effect

## What Is an Effect?

An effect is a filter that accepts one or more graphical inputs, applies an algorithm on the inputs, and produces an output. Typically, effects are applied to nodes to create visually appealing user interfaces. Examples of effects are shadow, blur, warp, glow, reflection, blending, different types of lighting, among others. The JavaFX library provides several effect-related classes. Effects are conditional features. They are applied to nodes and will be ignored if they are not available on a platform. Figure 20-1 shows four Text nodes using the drop shadow, blur, glow, and bloom effects.

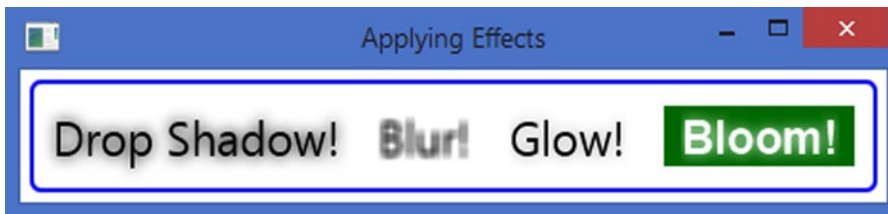

**Figure 20-1.** Text nodes with different effects

The Node class contains an effect property that specifies the effect applied to the node. By default, it is null. The following snippet of code applies a drop shadow effect to a Text node:

```
Text t1 = new Text("Drop Shadow");  
t1.setFont(Font.font(24));  
t1.setEffect(new DropShadow());
```

An instance of the `Effect` class represents an effect. The `Effect` class is the abstract base for all effect classes. All effect classes are included in the `javafx.scene.effect` package.

The program in Listing 20-1 creates `Text` nodes and applies effects to them. These nodes are the ones shown in Figure 20-1. I will explain the different types of effects and their usages in subsequent sections.

**Listing 20-1.** Applying Effects to Nodes

```
// EffectTest.java
package com.jdojo.effect;

import javafx.application.Application;
import javafx.scene.Scene;
import javafx.scene.effect.Bloom;
import javafx.scene.effect.BoxBlur;
import javafx.scene.effect.DropShadow;
import javafx.scene.effect.Glow;
import javafx.scene.layout.HBox;
import javafx.scene.layout.StackPane;
import javafx.scene.paint.Color;
import javafx.scene.shape.Rectangle;
import javafx.scene.text.Font;
import javafx.scene.text.FontWeight;
import javafx.scene.text.Text;
import javafx.stage.Stage;

public class EffectTest extends Application {
    public static void main(String[] args) {
        Application.launch(args);
    }

    @Override
    public void start(Stage stage) {
        Text t1 = new Text("Drop Shadow!");
        t1.setFont(Font.font(24));
        t1.setEffect(new DropShadow());

        Text t2 = new Text("Blur!");
        t2.setFont(Font.font(24));
        t2.setEffect(new BoxBlur());

        Text t3 = new Text("Glow!");
        t3.setFont(Font.font(24));
        t3.setEffect(new Glow());

        Text t4 = new Text("Bloom!");
        t4.setFont(Font.font("Arial", FontWeight.BOLD, 24));
        t4.setFill(Color.WHITE);
        t4.setEffect(new Bloom(0.10));

        // Stack the Text node with bloom effect over a Rectangle
        Rectangle rect = new Rectangle(100, 30, Color.GREEN);
        StackPane spane = new StackPane(rect, t4);
    }
}
```

```

HBox root = new HBox(t1, t2, t3, spane);
root.setSpacing(20);
root.setStyle("-fx-padding: 10;" +
             "-fx-border-style: solid inside;" +
             "-fx-border-width: 2;" +
             "-fx-border-insets: 5;" +
             "-fx-border-radius: 5;" +
             "-fx-border-color: blue;");

Scene scene = new Scene(root);
stage.setScene(scene);
stage.setTitle("Applying Effects");
stage.show();
    }
}

```

---

■ **Tip** An effect applied to a `Group` is applied to all its children. It is also possible to chain multiple effects where the output of one effect becomes the input for the next effect in the chain. The layout bounds of a node are not affected by the effects applied to it. However, the local bounds and bounds in parent are affected by the effects.

---

## Chaining Effects

Some effects can be chained with other effects when they are applied in sequence. The output of the first effect becomes the input for the second effect and so on, as shown in Figure 20-2.

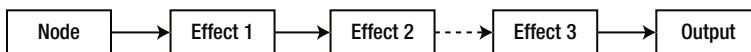

**Figure 20-2.** A chain of effects applied on a node

Effect classes that allow chaining contain an input property to specify the effect that precedes it. If the input is null, the effect is applied to the node on which this effect is set instead of being applied to the preceding input effect. By default, the input is null. The following snippet of code creates two chains of effects on `Text` nodes, as shown in Figure 20-3:

```

// Effect Chain: Text >> Reflection >> Shadow
DropShadow dsEffect = new DropShadow();
dsEffect.setInput(new Reflection());
Text t1 = new Text("Reflection and Shadow");
t1.setEffect(dsEffect);

// Effect Chain: Text >> Shadow >> Reflection
Reflection reflection = new Reflection();
reflection.setInput(new DropShadow());
Text t2 = new Text("Shadow and Reflection");
t2.setEffect(reflection);

```

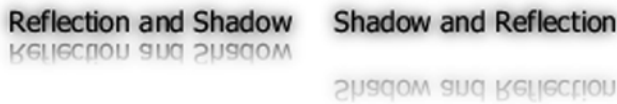

**Figure 20-3.** Chaining a *DropShadow* effect with a *Reflection* effect

In Figure 20-3, a *Reflection* effect followed by a *DropShadow* is applied to the text on the left; a *DropShadow* followed by a *Reflection* effect is applied to the text on the right. Notice the sequence of effects makes a difference in the output. The second chain of effects produces a taller output as the reflection also includes the shadow.

If an effect allows chaining, it will have an *input* property. In subsequent sections, I will list the input property for the effect classes, but not discuss it.

## Shadowing Effects

A shadowing effect draws a shadow and applies it to an input. JavaFX supports three types of shadowing effects:

- *DropShadow*
- *InnerShadow*
- *Shadow*

### The *DropShadow* Effect

The *DropShadow* effect draws a shadow (a blurred image) behind the input, so the input seems to be raised. It gives the input a 3D look. The input can be a node or an effect in a chain of effects.

An instance of the *DropShadow* class represents a *DropShadow* effect. The size, location, color, and quality of the effect are controlled by several properties of the *DropShadow* class:

- *offsetX*
- *offsetY*
- *color*
- *blurType*
- *radius*
- *spread*
- *width*
- *height*
- *input*

The `DropShadow` class contains several constructors that let you specify the initial values for the properties:

- `DropShadow()`
- `DropShadow(BlurType blurType, Color color, double radius, double spread, double offsetX, double offsetY)`
- `DropShadow(double radius, Color color)`
- `DropShadow(double radius, double offsetX, double offsetY, Color color)`

The `offsetX` and `offsetY` properties control the position of the shadow in pixels relative to the input. By default, their values are zero. The positive values of `offsetX` and `offsetY` move the shadow in the positive x axis and y axis directions, respectively. The negative values move the shadow in the reverse directions.

The following snippet of code creates a `DropShadow` object with the `offsetX` and `offsetY` of 10px. The third rectangle from the left in Figure 20-4 shows the rectangle with the effect using the same rectangle with a `DropShadow` effect and different x and y offsets. For the fourth from the left rectangle, the shadow is positioned at the lower right corner of the rectangle as the rectangle size (50, 25) matches the offsets (50, 25).

```
DropShadow dsEffect = new DropShadow();
dsEffect.setOffsetX(10);
dsEffect.setOffsetY(10);
```

```
Rectangle rect = new Rectangle(50, 25, Color.LIGHTGRAY);
rect.setEffect(dsEffect);
```

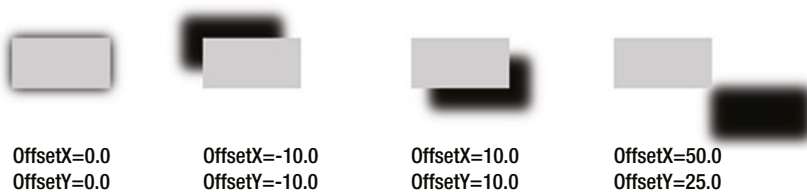

**Figure 20-4.** Effects of the `offsetX` and `offsetY` properties on a `DropShadow` effect

The `color` property specifies the color of the shadow. By default, it is `Color.BLACK`. The following code would set the color to red:

```
DropShadow dsEffect = new DropShadow();
dsEffect.setColor(Color.RED);
```

The blurring in the shadow can be achieved using different algorithms. The `blurType` property specifies the type of blurring algorithm for the shadow. Its value is one of the following constants of the `BlurType` enum:

- `ONE_PASS_BOX`
- `TWO_PASS_BOX`
- `THREE_PASS_BOX`
- `GAUSSIAN`

The `ONE_PASS_BOX` uses a single pass of the box filter to blur the shadow. The `TWO_PASS_BOX` uses two passes of the box filter to blur the shadow. The `THREE_PASS_BOX` uses three passes of the box filter to blur the shadow. The `GAUSSIAN` uses a Gaussian blur kernel to blur the shadow. The blur quality of the shadow is the least in `ONE_PASS_BOX` and the best in `GAUSSIAN`. The default is `THREE_PASS_BOX`, which is very close to `GAUSSIAN` in quality. The following snippet of code sets the `GAUSSIAN` blur type:

```
DropShadow dsEffect = new DropShadow();
dsEffect.setBlurType(BlurType.GAUSSIAN);
```

The `radius` property specifies the distance the shadow is spread on each side of the source pixel. If the radius is zero, the shadow has sharp edges. Its value can be between 0 and 127. The default value is 10. The blurring outside the shadow region is achieved by blending the shadow color and the background color. The blur color fades out over the radius distance from the edges.

Figure 20-5 shows a rectangle twice with a `DropShadow` effect. The one on the left uses the `radius` of 0.0, which results in sharp edges of the shadow. The one on the right uses the default radius of 10.0 that spreads the shadow 10px around the edges. The following snippet of code produces the first rectangle in the figure that has sharp edges of the shadow:

```
DropShadow dsEffect = new DropShadow();
dsEffect.setOffsetX(10);
dsEffect.setOffsetY(10);
dsEffect.setRadius(0);
```

```
Rectangle rect = new Rectangle(50, 25, Color.LIGHTGRAY);
rect.setEffect(dsEffect);
```



**Figure 20-5.** Effects of the `radius` property of a `DropShadow` effect

The `spread` property specifies the portion of the radius, which has the same color as the shadow. The color for the remaining portion of the radius is determined by the blur algorithm. Its value is between 0.0 and 1.0. The default is 0.0.

Suppose you have a `DropShadow` with a `radius` 10.0 and a `spread` value of 0.60 and the shadow color is black. In this case, the blur color will be black up to 6px around the source pixel. It will start fading out from the seventh pixel to the tenth pixel. If you specify the `spread` value as 1.0, there would be no blurring of the shadow. Figure 20-6 shows three rectangles with a `DropShadow` using a `radius` of 10.0. The three `DropShadow` effects use different `spread` values. The `spread` of 0.0 blurs fully along the radius. The `spread` of 0.50 spreads the shadow color in the first half of the radius and blurs the second half. The `spread` of 1.0 spreads the shadow color fully along the radius and there is no blurring. The following snippet of code produces the middle rectangle in Figure 20-6:

```
DropShadow dsEfefct = new DropShadow();
dsEfefct.setOffsetX(10);
dsEfefct.setOffsetY(10);
dsEfefct.setRadius(10);
dsEfefct.setSpread(.50);
```

```
Rectangle rect = new Rectangle(50, 25, Color.LIGHTGRAY);
rect.setEffect(dsEffect);
```

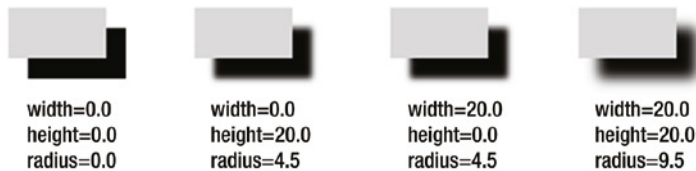

**Figure 20-6.** Effects of the *spread* property of a *DropShadow* effect

The *width* and *height* properties specify the horizontal and vertical distances, respectively, from the source pixel up to where the shadow color is spread. Their values are between 0 and 255. Setting their values is equivalent to setting the *radius* property, so they are equal to  $(2 * \text{radius} + 1)$ . Their default value is 21.0. When you change the *radius*, the *width* and *height* properties are adjusted using the formula if they are not bound. However, setting the *width* and *height* changes the *radius* value, so the average of the *width* and *height* is equal to  $(2 * \text{radius} + 1)$ . Figure 20-7 shows four rectangles with a *DropShadow* effects. Their *width* and *height* properties were set as shown under each rectangle. Their *radius* properties were adjusted automatically. The fourth from the left rectangle was produced using the following snippet of code:

```
DropShadow dsEffect = new DropShadow();
dsEffect.setOffsetX(10);
dsEffect.setOffsetY(10);
dsEffect.setWidth(20);
dsEffect.setHeight(20);
```

```
Rectangle rect = new Rectangle(50, 25, Color.LIGHTGRAY);
rect.setEffect(dsEffect);
```



**Figure 20-7.** Effects of setting *width* and *height* of a *DropShadow*

The program in Listing 20-2 lets you experiment with properties of the *DropShadow* effect. It displays a window as shown in Figure 20-8. Change the properties to see their effects in action.

**Listing 20-2.** Experimenting with *DropShadow* Properties

```
// DropShadowTest.java
package com.jdojo.effect;

import javafx.application.Application;
import javafx.scene.Scene;
import javafx.scene.control.ColorPicker;
import javafx.scene.control.ComboBox;
import javafx.scene.control.Label;
```

```

import javafx.scene.control.Slider;
import javafx.scene.effect.BlurType;
import javafx.scene.effect.DropShadow;
import javafx.scene.layout.BorderPane;
import javafx.scene.layout.GridPane;
import javafx.scene.paint.Color;
import javafx.scene.shape.Rectangle;
import javafx.stage.Stage;

public class DropShadowTest extends Application {
    public static void main(String[] args) {
        Application.launch(args);
    }

    @Override
    public void start(Stage stage) {
        Rectangle rect = new Rectangle(100, 50, Color.GRAY);
        DropShadow dsEffect = new DropShadow();
        rect.setEffect(dsEffect);

        GridPane controllsrPane = this.getControllerPane(dsEffect);
        BorderPane root = new BorderPane();
        root.setCenter(rect);
        root.setBottom(controllsrPane);
        root.setStyle("-fx-padding: 10;" +
            "-fx-border-style: solid inside;" +
            "-fx-border-width: 2;" +
            "-fx-border-insets: 5;" +
            "-fx-border-radius: 5;" +
            "-fx-border-color: blue;");

        Scene scene = new Scene(root);
        stage.setScene(scene);
        stage.setTitle("Experimenting with DropShadow Effect");
        stage.show();
    }

    private GridPane getControllerPane(final DropShadow dsEffect) {
        Slider offsetXSlider = new Slider(-200, 200, 0);
        dsEffect.offsetXProperty().bind(offsetXSlider.valueProperty());

        Slider offsetYSlider = new Slider(-200, 200, 0);
        dsEffect.offsetYProperty().bind(offsetYSlider.valueProperty());

        Slider radiusSlider = new Slider(0, 127, 10);
        dsEffect.radiusProperty().bind(radiusSlider.valueProperty());

        Slider spreadSlider = new Slider(0.0, 1.0, 0);
        dsEffect.spreadProperty().bind(spreadSlider.valueProperty());
    }
}

```



```

ColorPicker colorPicker = new ColorPicker(Color.BLACK);
dsEffect.colorProperty().bind(colorPicker.valueProperty());

ComboBox<BlurType> blurTypeList = new ComboBox<>();
blurTypeList.setValue(dsEffect.getBlurType());
blurTypeList.getItems().addAll(BlurType.ONE_PASS_BOX,
                                BlurType.TWO_PASS_BOX,
                                BlurType.THREE_PASS_BOX,
                                BlurType.GAUSSIAN);
dsEffect.blurTypeProperty().bind(blurTypeList.valueProperty());

GridPane pane = new GridPane();
pane.setHgap(5);
pane.setVgap(10);
pane.addRow(0, new Label("OffsetX:"), offsetXSlider);
pane.addRow(1, new Label("OffsetY:"), offsetYSlider);
pane.addRow(2, new Label("Radius:"), radiusSlider,
              new Label("Spread:"), spreadSlider);
pane.addRow(3, new Label("Color:"), colorPicker,
              new Label("Blur Type:"), blurTypeList);

return pane;
}
}

```

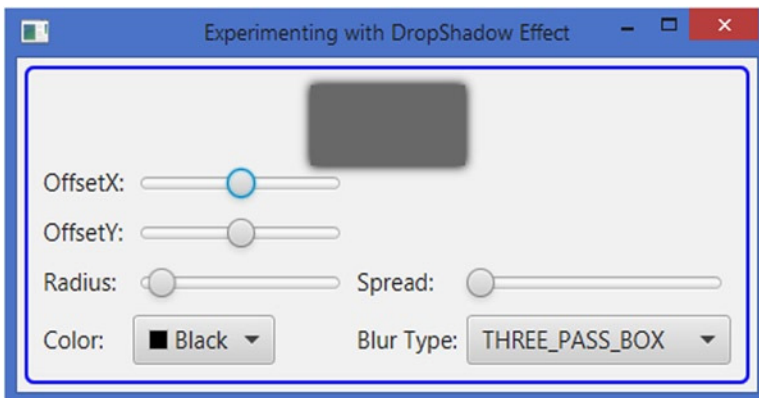

**Figure 20-8.** A window that allows you to change the properties of a DropShadow effect at runtime

## The InnerShadow Effect

The InnerShadow effect works very similar to the DropShadow effect. It draws a shadow (a blurred image) of an input inside the edges of the input, so the input seems to have depth or a 3D look. The input can be a node or an effect in a chain of effects.

An instance of the `InnerShadow` class represents an `InnerShadow` effect. The size, location, color, and quality of the effect are controlled by several properties of the `InnerShadow` class:

- `offsetX`
- `offsetY`
- `color`
- `blurType`
- `radius`
- `choke`
- `width`
- `height`
- `input`

The number of properties of the `InnerShadow` class is equal to that for the `DropShadow` class. The `spread` property in the `DropShadow` class is replaced by the `choke` property in the `InnerShadow` class, which works similar to the `spread` property in the `DropShadow` class. Please refer to the previous section “The *DropShadow* Effect” for a detailed description and examples of these properties.

The `DropShadow` class contains several constructors that let you specify the initial values for the properties:

- `InnerShadow()`
- `InnerShadow(BlurType blurType, Color color, double radius, double choke, double offsetX, double offsetY)`
- `InnerShadow(double radius, Color color)`
- `InnerShadow(double radius, double offsetX, double offsetY, Color color)`

The program in Listing 20-3 creates a `Text` node and two `Rectangle` nodes. An `InnerShadow` is applied to all three nodes. Figure 20-9 shows the results for these nodes. Notice that the shadow is not spread outside the edges of the nodes. You need to set the `offsetX` and `offsetY` properties to see a noticeable effect.

**Listing 20-3.** Using `InnerShadow` Class

```
// InnerShadowTest.java
package com.jdojo.effect;

import javafx.application.Application;
import javafx.geometry.Pos;
import javafx.scene.Scene;
import javafx.scene.effect.InnerShadow;
import javafx.scene.layout.HBox;
import javafx.scene.layout.VBox;
import javafx.scene.paint.Color;
import javafx.scene.shape.Rectangle;
import javafx.scene.shape.Shape;
import javafx.scene.text.Font;
import javafx.scene.text.FontWeight;
import javafx.scene.text.Text;
import javafx.stage.Stage;
```

```

public class InnerShadowTest extends Application {
    public static void main(String[] args) {
        Application.launch(args);
    }

    @Override
    public void start(Stage stage) {
        InnerShadow is1 = new InnerShadow();
        is1.setOffsetX(3);
        is1.setOffsetY(6);

        Text t1 = new Text("Inner Shadow");
        t1.setEffect(is1);
        t1.setFill(Color.RED);
        t1.setFont(Font.font(null, FontWeight.BOLD, 36));

        InnerShadow is2 = new InnerShadow();
        is2.setOffsetX(3);
        is2.setOffsetY(3);
        is2.setColor(Color.GRAY);
        Rectangle rect1 = new Rectangle(100, 50, Color.LIGHTGRAY);
        rect1.setEffect(is2);

        InnerShadow is3 = new InnerShadow();
        is3.setOffsetX(-3);
        is3.setOffsetY(-3);
        is3.setColor(Color.GRAY);
        Rectangle rect2 = new Rectangle(100, 50, Color.LIGHTGRAY);
        rect2.setEffect(is3);

        HBox root = new HBox(wrap(t1, is1), wrap(rect1, is2), wrap(rect2, is3));
        root.setSpacing(10);
        root.setStyle("-fx-padding: 10;" +
            "-fx-border-style: solid inside;" +
            "-fx-border-width: 2;" +
            "-fx-border-insets: 5;" +
            "-fx-border-radius: 5;" +
            "-fx-border-color: blue;");

        Scene scene = new Scene(root);
        stage.setScene(scene);
        stage.setTitle("Applying InnerShadow Effect");
        stage.show();
    }
}

```

```

private VBox wrap(Shape s, InnerShadow in) {
    Text t = new Text ("offsetX=" + in.getOffsetX() + "\n" +
                      "offsetY=" + in.getOffsetY());
    t.setFont(Font.font(10));

    VBox box = new VBox(10, s, t);
    box.setAlignment(Pos.CENTER);
    return box;
}
}

```

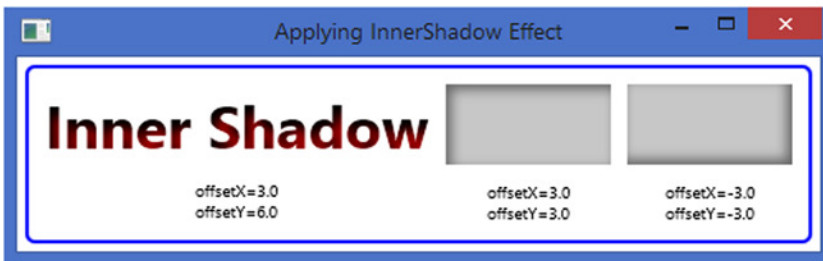

**Figure 20-9.** A Text and two Rectangle nodes using InnerShadow effects

## The Shadow Effect

The Shadow effect creates a shadow with blurry edges of its input. Unlike DropShadow and InnerShadow, it modifies the original input itself to convert it into a shadow. Typically, a Shadow effect is combined with the original input to create a higher-level shadowing effect:

- You can apply a Shadow effect with a light color to a node and superimpose it on a duplicate of the original node to create a glow effect.
- You can create a Shadow effect with a dark color and place it behind the original node to create a DropShadow effect.

An instance of the Shadow class represents a Shadow effect. The size, color, and quality of the effect are controlled by several properties of the Shadow class:

- color
- blurType
- radius
- width
- height
- input

These properties work the same way they work in the DropShadow. Please refer to the section “The DropShadow Effect” for a detailed description and examples of these properties.

The `Shadow` class contains several constructors that let you specify the initial values for the properties:

- `Shadow()`
- `Shadow(BlurType blurType, Color color, double radius)`
- `Shadow(double radius, Color color)`

The program in Listing 20-4 demonstrates how to use the `Shadow` effect. It creates three `Text` nodes. A shadow is applied to all three nodes. The output of the first shadow is displayed. The output of the second shadow is superimposed on the original node to achieve a glow effect. The output of the third shadow is placed behind its original node to achieve a `DropShadow` effect. Figure 20-10 shows these three nodes.

**Listing 20-4.** Using a Shadow Effect and Creating High-Level Effects

```
// ShadowTest.java
package com.jdojo.effect;

import javafx.application.Application;

import javafx.scene.Scene;
import javafx.scene.effect.Shadow;
import javafx.scene.layout.HBox;
import javafx.scene.layout.StackPane;
import javafx.scene.paint.Color;
import javafx.scene.text.Font;
import javafx.scene.text.Text;
import javafx.stage.Stage;

public class ShadowTest extends Application {
    public static void main(String[] args) {
        Application.launch(args);
    }

    @Override
    public void start(Stage stage) {
        // Create a Shadow of a Text node
        Text t1 = new Text("Shadow");
        t1.setFont(Font.font(36));
        t1.setEffect(new Shadow());

        // Create a Glow effect using a Shadow
        Text t2Original = new Text("Glow");
        t2Original.setFont(Font.font(36));
        Text t2 = new Text("Glow");
        t2.setFont(Font.font(36));
        Shadow s2 = new Shadow();
        s2.setColor(Color.YELLOW);
        t2.setEffect(s2);
        StackPane glow = new StackPane(t2Original, t2);
```

```

// Create a DropShadow effect using a Shadow
Text t3Original = new Text("DropShadow");
t3Original.setFont(Font.font(36));
Text t3 = new Text("DropShadow");
t3.setFont(Font.font(36));
Shadow s3 = new Shadow();
t3.setEffect(s3);
StackPane dropShadow = new StackPane(t3, t3Original);

HBox root = new HBox(t1, glow, dropShadow);
root.setSpacing(20);
root.setStyle("-fx-padding: 10;" +
             "-fx-border-style: solid inside;" +
             "-fx-border-width: 2;" +
             "-fx-border-insets: 5;" +
             "-fx-border-radius: 5;" +
             "-fx-border-color: blue;");

Scene scene = new Scene(root);
stage.setScene(scene);
stage.setTitle("Using Shadow Effect");
stage.show();
}
}

```



**Figure 20-10.** Applying a shadow to a Text node and creating Glow and DropShadow effects

## Blurring Effects

A blurring effect produces a blurred version of an input. JavaFX lets you apply different types of blurring effects, which differ in the algorithms used to create these effect.

### The *BoxBlur* Effect

The BoxBlur effect uses a box filter kernel to produce a blurring effect. An instance of the BoxBlur class represents a BoxBlur effect. The size and quality of the effect can be configured using these properties of the class:

- width
- height
- iterations
- input

The width and height properties specify the horizontal and vertical size of the effect, respectively. Imagine a box defined by the width and height centered on a pixel of the input. The color information of the pixel is spread within the box during the blurring process. The values of these properties are between 5.0 and 255.0. The default values are 5.0. A value of less than or equal to 1.0 does not produce the blurring effect in the corresponding direction.

The iterations property specifies the number of times the blurring effect is applied. A higher value produces a better quality blur. Its value can be between 0 and 3. The default is 1. The value of 3 produces the blur quality comparable to the Gaussian blur, discussed in the next section. The value of zero produces no blur at all.

The BoxBlur class contains two constructors:

- BoxBlur()
- BoxBlur(double width, double height, int iterations)

The no-args constructor creates a BoxBlur object with the width and height of 5.0 pixels and iterations of 1. The other constructor lets you specify the initial value for the width, height, and iterations properties, as in the following section of code:

```
// Create a BoxBlur with defaults: width=5.0, height=5.0, iterations=1
BoxBlur bb1 = new BoxBlur();

// Create a BoxBlur with width=10.0, height=10.0, iterations=3
BoxBlur bb2 = new BoxBlur(10, 10, 3);
```

The following snippet of code creates four Text nodes and applies BoxBlur effects of various qualities. Figure 20-11 show the results of these Text nodes. Notice that the last Text node does not have any blur effect as the iterations property is set to zero.

```
Text t1 = new Text("Box Blur");
t1.setFont(Font.font(24));
t1.setEffect(new BoxBlur(5, 10, 1));

Text t2 = new Text("Box Blur");
t2.setFont(Font.font(24));
t2.setEffect(new BoxBlur(10, 5, 2));

Text t3 = new Text("Box Blur");
t3.setFont(Font.font(24));
t3.setEffect(new BoxBlur(5, 5, 3));

Text t4 = new Text("Box Blur");
t4.setFont(Font.font(24));
t4.setEffect(new BoxBlur(5, 5, 0)); // Zero iterations = No blurring
```

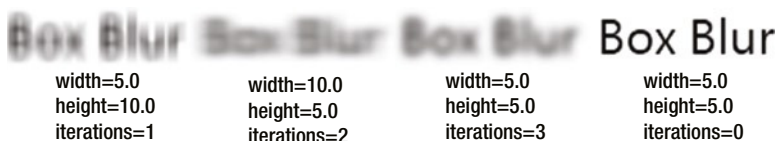

**Figure 20-11.** Text nodes with BoxBlur effects of varying qualities

## The *GaussianBlur* Effect

The *GaussianBlur* effect uses a Gaussian convolution kernel to produce a blurring effect. An instance of the *GaussianBlur* class represents a *GaussianBlur* effect. The effect can be configured using two properties of the class:

- `radius`
- `input`

The `radius` property controls the distribution of the blur in pixels from the source pixel. The greater this value, the more the blur effect. Its value can be between 0.0 and 63.0. The default value is 10.0. A radius of zero pixels produces no blur effect.

The *GaussianBlur* class contains two constructors:

- `GaussianBlur()`
- `GaussianBlur(double radius)`

The no-args constructor creates a *GaussianBlur* object with a default radius of 10.0px. The other constructor lets you specify the initial value for the radius, as in the following code:

```
// Create a GaussianBlur with a 10.0 pixels radius
GaussianBlur gb1 = new GaussianBlur();

// Create a GaussianBlur with a 20.0 pixels radius
GaussianBlur gb2 = new GaussianBlur(20);
```

The following snippet of code creates four *Text* nodes and applies *GaussianBlur* effects of different radius values. Figure 20-12 show the results of these *Text* nodes. Notice that the last *Text* node does not have any blur effect as the `radius` property is set to zero.

```
Text t1 = new Text("Gaussian Blur");
t1.setFont(Font.font(24));
t1.setEffect(new GaussianBlur(5));

Text t2 = new Text("Gaussian Blur");
t2.setFont(Font.font(24));
t2.setEffect(new GaussianBlur(10));

Text t3 = new Text("Gaussian Blur");
t3.setFont(Font.font(24));
t3.setEffect(new GaussianBlur(15));

Text t4 = new Text("Gaussian Blur");
t4.setFont(Font.font(24));
t4.setEffect(new GaussianBlur(0)); // radius = 0 means no blur
```





**Figure 20-12.** Text nodes with *GaussianBlur* effects of varying sizes

## The *MotionBlur* Effect

The *MotionBlur* effect produces a blurring effect by motion. The input looks as if you are seeing it while it is moving. A Gaussian convolution kernel is used with a specified angle to produce the effect. An instance of the *MotionBlur* class represents a *MotionBlur* effect. The effect can be configured using the three properties of the class:

- radius
- angle
- input

The *radius* and *input* properties work the same as respective properties for the *GaussianBlur* class, as described in the previous section. The *angle* property specifies the angle of the motion in degrees. By default, the angle is zero.

The *MotionBlur* class contains two constructors:

- `MotionBlur()`
- `MotionBlur(double angle, double radius)`

The no-args constructor creates a *MotionBlur* object with a default radius of 10.0px and an angle of 0.0 degrees. The other constructor lets you specify the initial value for the angle and radius, as shown in the following code:

```
// Create a MotionBlur with a 0.0 degrees angle and a 10.0 pixels radius
MotionBlur mb1 = new MotionBlur();

// Create a MotionBlur with a 30.0 degrees angle and a 20.0 pixels radius
MotionBlur mb1 = new MotionBlur(30.0, 20.0);
```

The program in Listing 20-5 shows how to use the *MotionBlur* effect on a *Text* node, with the results shown in Figure 20-13. The two sliders let you change the *radius* and *angle* properties.

**Listing 20-5.** Using the MotionBlur Effect on a Text Node

```

// MotionBlurTest.java
package com.jdojo.effect;

import javafx.application.Application;
import javafx.scene.Scene;
import javafx.scene.control.Label;
import javafx.scene.control.Slider;
import javafx.scene.effect.MotionBlur;
import javafx.scene.layout.BorderPane;
import javafx.scene.layout.HBox;
import javafx.scene.text.Font;
import javafx.scene.text.FontWeight;
import javafx.scene.text.Text;
import javafx.stage.Stage;

public class MotionBlurTest extends Application {
    public static void main(String[] args) {
        Application.launch(args);
    }

    @Override
    public void start(Stage stage) {
        Text t1 = new Text("Motion Blur");
        t1.setFont(Font.font(null, FontWeight.BOLD, 36));
        MotionBlur mbEffect = new MotionBlur();
        t1.setEffect(mbEffect);

        Slider radiusSlider = new Slider(0.0, 63.0, 10.0);
        radiusSlider.setMajorTickUnit(10);
        radiusSlider.setShowTickLabels(true);
        mbEffect.radiusProperty().bind(radiusSlider.valueProperty());

        Slider angleSlider = new Slider(0.0, 360.0, 0);
        angleSlider.setMajorTickUnit(10);
        angleSlider.setShowTickLabels(true);
        mbEffect.angleProperty().bind(angleSlider.valueProperty());

        HBox pane = new HBox(10, new Label("Radius:"), radiusSlider,
            new Label("Angle:"), angleSlider);

        BorderPane root = new BorderPane();
        root.setCenter(t1);
        root.setBottom(pane);
        root.setStyle("-fx-padding: 10;" +
            "-fx-border-style: solid inside;" +
            "-fx-border-width: 2;" +
            "-fx-border-insets: 5;" +
            "-fx-border-radius: 5;" +
            "-fx-border-color: blue;");
    }
}

```

```

    Scene scene = new Scene(root);
    stage.setScene(scene);
    stage.setTitle("Using the MotionBlur Effect");
    stage.show();
}
}

```

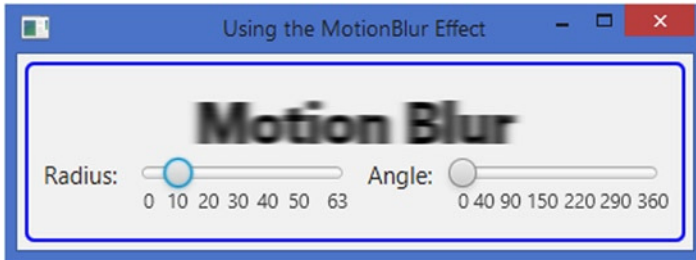

**Figure 20-13.** Text nodes with GaussianBlur effects of varying sizes

## The Bloom Effect

The Bloom effect adds a glow to the pixels of its input that have a luminosity greater than or equal to a specified limit. Note that not all pixels in a Bloom effect are made to glow.

An instance of the Bloom class represents a Bloom effect. It contains two properties:

- threshold
- input

The threshold property is a number between 0.0 and 1.0. Its default value is 0.30. All pixels in the input having a luminosity greater than or equal to the threshold property are made to glow. The brightness of a pixel is determined by its luminosity. A pixel with a luminosity of 0.0 is not bright at all. A pixel with a luminosity of 1.0 is 100% bright. By default, all pixels having a luminosity greater than or equal to 0.3 are made to glow. A threshold of 0.0 makes all of the pixels glow. A threshold of 1.0 makes almost no pixels glow.

The Bloom class contains two constructors:

- Bloom()
- Bloom(double threshold)

The no-args constructor creates a Bloom object with a default threshold of 0.30. The other constructor lets you specify the threshold value, as shown in the following code:

```

// Create a Bloom with threshold 0.30
Bloom b1 = new Bloom();

// Create a Bloom with threshold 0.10 - more pixels will glow.
Bloom b2 = new Bloom(0.10);

```

Figure 20-14 shows four Text nodes with Bloom effects that have different threshold values. A Text node is laid over a rectangle using a StackPane. Notice that the lower the threshold value, the higher the blooming effect. The following snippet of code created the first Text node and Rectangle pair from the left in Figure 20-14:

```
Text t1 = new Text("Bloom");
t1.setFill(Color.YELLOW);
t1.setFont(Font.font(null, FontWeight.BOLD, 24));
t1.setEffect(new Bloom(0.10));
Rectangle r1 = new Rectangle(100, 50, Color.GREEN);
StackPane sp1 = new StackPane(r1, t1);
```

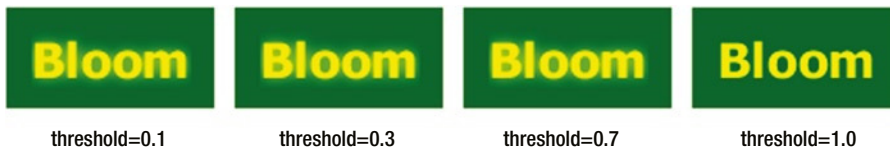

Figure 20-14. Text nodes with Bloom effects

## The Glow Effect

The Glow effect makes the bright pixels of the input brighter. An instance of the Glow class represents a Glow effect. It contains two properties:

- level
- input

The level property specifies the intensity of the Glow effect. It is a number between 0.0 and 1.0, and its default value is 0.30. A level of 0.0 adds no glow and a level of 1.0 adds the maximum glow.

The Glow class contains two constructors:

- Glow()
- Glow(double level)

The no-args constructor creates a Glow object with a default level of 0.30. The other constructor lets you specify the level value, as shown in the following code:

```
// Create a Glow with level 0.30
Glow g1 = new Glow();

// Create a Glow with level 0.90 - more glow.
Glow g2 = new Glow(0.90);
```

Figure 20-15 shows four Text nodes with Glow effects with different level values. A Text node is laid over a rectangle using a StackPane. Notice that the higher the level value, the higher the glowing effect. The following snippet of code created the first Text node and Rectangle pair from the left in Figure 20-15:

```
Text t1 = new Text("Glow");
t1.setFill(Color.YELLOW);
t1.setFont(Font.font(null, FontWeight.BOLD, 24));
t1.setEffect(new Glow(0.10));
Rectangle r1 = new Rectangle(100, 50, Color.GREEN);
StackPane sp1 = new StackPane(r1, t1);
```



**Figure 20-15.** Text nodes with Glow effects

## The Reflection Effect

The Reflection effect adds a reflection of the input below the input. An instance of the Reflection class represents a reflection effect. The position, size, and opacity of the reflection are controlled by various properties:

- topOffset
- fraction
- topOpacity
- bottomOpacity
- input

The topOffset specifies the distance in pixels between the bottom of the input and the top of the reflection. By default, it is 0.0. The fraction property specifies the fraction of the input height that is visible in the reflection. It is measured from the bottom. Its value can be between 0.0 and 1.0. A value of 0.0 means no reflection. A value of 1.0 means the entire input is visible in the reflection. A value of 0.25 means 25% of the input from the bottom is visible in the reflection. The default value is 0.75. The topOpacity and bottomOpacity properties specify the opacity of the reflection at its top and bottom extremes. Their values can be between 0.0 and 1.0. The default value is 0.50 for the topOpacity and 0.0 for the bottomOpacity.

The Reflection class contains two constructors:

- Reflection()
- Reflection(double topOffset, double fraction, double topOpacity, double bottomOpacity)

The no-args constructor creates a `Reflection` object with the default initial values for its properties. The other constructor lets you specify the initial values for the properties, as shown in the following code:

```
// Create a Reflection with default values
Reflection g1 = new Reflection();

// Create a Reflection with topOffset=2.0, fraction=0.90,
// topOpacity=1.0, and bottomOpacity=1.0
Reflection g2 = new Reflection(2.0, 0.90, 1.0, 1.0);
```

Figure 20-16 shows four `Text` nodes with `Reflection` effects configured differently. The following snippet of code creates the second `Text` node from the left, which shows the full input as the reflection:

```
Text t2 = new Text("Chatar");
t2.setFont(Font.font(null, FontWeight.BOLD, 24));
t2.setEffect(new Reflection(0.0, 1.0, 1.0, 1.0));
```

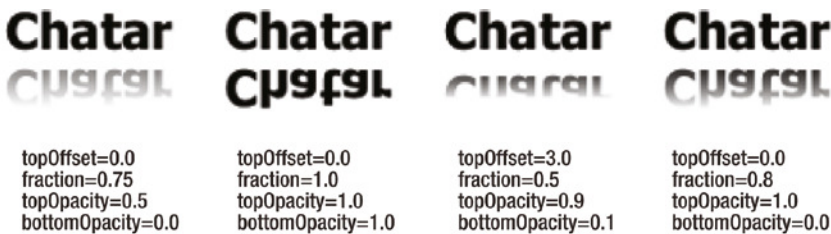

**Figure 20-16.** *Text nodes with Reflection effects*

## The SepiaTone Effect

Sepia is a reddish-brown color. Sepia toning is performed on black-and-white photographic prints to give them a warmer tone. An instance of the `SepiaTone` class represents a `SepiaTone` effect. It contains two properties:

- `level`
- `input`

The `level` property specifies the intensity of the `SepiaTone` effect. It is a number between 0.0 and 1.0. Its default value is 1.0. A `level` of 0.0 adds no sepia toning and a `level` of 1.0 adds the maximum sepia toning.

The `SepiaTone` class contains two constructors:

- `SepiaTone ()`
- `SepiaTone (double level)`

The no-args constructor creates a `SepiaTone` object with a default `level` of 1.0. The other constructor lets you specify the `level` value, as shown in the following code:

```
// Create a SepiaTone with level 1.0
SepiaTone g1 = new SepiaTone ();
```

```
// Create a SepiaTone with level 0.50
SepiaTone g2 = new SepiaTone(0.50);
```

The following snippet of code creates two Text nodes with the results shown in Figure 20-17. Notice that the higher the level value, the higher the sepia toning effect:

```
Text t1 = new Text("SepiaTone");
t1.setFill(Color.WHITE);
t1.setFont(Font.font(null, FontWeight.BOLD, 24));
t1.setEffect(new SepiaTone(0.50));
Rectangle r1 = new Rectangle(150, 50, Color.BLACK);
r1.setOpacity(0.50);
StackPane sp1 = new StackPane(r1, t1);

Text t2 = new Text("SepiaTone");
t2.setFill(Color.WHITE);
t2.setFont(Font.font(null, FontWeight.BOLD, 24));
t2.setEffect(new SepiaTone(1.0));
Rectangle r2 = new Rectangle(150, 50, Color.BLACK);
r2.setOpacity(0.50);
StackPane sp2 = new StackPane(r2, t2);
```



**Figure 20-17.** Text nodes with SepiaTone effect

## The *DisplacementMap* Effect

The *DisplacementMap* effect shifts each pixel in the input to produce an output. The name has two parts: “Displacement” and “Map.” The first part implies that the effect displaces the pixels in the input. The second part implies that the displacement is based on a map that provides a displacement factor for each pixel in the output.

An instance of the *DisplacementMap* class represents a *DisplacementMap*. The class contains several properties to configure the effect:

- `mapData`
- `scaleX`
- `scaleY`
- `offsetX`
- `offsetY`
- `wrap`
- `input`

The `mapData` property is an instance of the `FloatMap` class. A `FloatMap` is a data structure that stores up to four values for each point in a rectangular area represented by its `width` and `height` properties. For example, you can use a `FloatMap` to store four components of the color (red, green, blue, and alpha) for each pixel in a two-dimensional rectangle. Each of the four values associated with a pair of numbers in the `FloatMap` are said to be in a band numbered 0, 1, 2, and 3. The actual meaning of the values in each band is context dependent. The following code provides an example of setting the `FloatMap` width and height:

```
// Create a FloatMap (width = 100, height = 50)
FloatMap map = new FloatMap(100, 50);
```

Now you need to populate the `FloatMap` with band values for each pair of numbers. You can use one of the following methods of the `FloatMap` class to populate it with the data:

- `setSample(int x, int y, int band, float value)`
- `setSamples(int x, int y, float s0)`
- `setSamples(int x, int y, float s0, float s1)`
- `setSamples(int x, int y, float s0, float s1, float s2)`
- `setSamples(int x, int y, float s0, float s1, float s2, float s3)`

The `setSample()` method sets the specified value in the specified band for the specified (x, y) location. The `setSamples()` methods sets the specified values in the bands determined by the positions of the values in the method call. That is, the first value is set for band 0, the second value for band 1, and so forth:

```
// Set 0,50f for band 0 and band 1 for each point in the map
for (int i = 0; i < 100; i++) {
    for (int j = 0; j < 50; j++) {
        map.setSamples(i, j, 0.50f, 0.50f);
    }
}
```

The `DisplacementMap` class requires that you set the `mapData` property to a `FloatMap` that contains values for band 0 and band 1 for each pixel in the output.

The `scaleX`, `scaleY`, `offsetX`, and `offsetY` are double properties. They are used in the equation (described shortly) to compute the displacement of the pixels. The `scaleX` and `scaleY` properties have 1.0 as their default values. The `offsetX` and `offsetY` properties have 0.0 as their default values.

The following equation is used to compute the pixel at (x, y) coordinates in the output. The abbreviations `dst` and `src` in the equation represent the destination and source, respectively:

$$\text{dst}[x,y] = \text{src}[x + (\text{offsetX} + \text{scaleX} * \text{mapData}[x,y][0]) * \text{srcWidth}, \\ y + (\text{offsetY} + \text{scaleY} * \text{mapData}[x,y][1]) * \text{srcHeight}]$$

If the above equation looks very complex, don't be intimidated. In fact, the equation is very simple once you read the explanation that follows. The `mapData[x,y][0]` and `mapData[x,y][1]` parts in the equation refer to the values at band 0 and band 1, respectively, in the `FloatMap` for the location at (x, y).

Suppose you want to get the pixel for the (x, y) coordinates in the output, that is, you want to know which pixel from the input will be moved to (x, y) in the output. First, make sure you get the starting point right. To repeat, the equation starts with a point (x, y) in the output and finds the pixel at (x1, y1) in the input that will move to (x, y) in the output.



---

■ **Tip** Many will get the equation wrong by thinking that you start with a pixel in the input and then find its location in the output. This is not true. The equation works the other way around. It picks a point (x, y) in the output and then finds which pixel in the input will move to this point.

---

Below are the steps to fully explain the equation:

- You want to find the pixel in the input that will be moved to the point (x, y) in the output.
- Get the values (band 0 and band 1) from the `mapData` for (x, y).
- Multiply the `mapData` values by the scale (`scaleX` for x coordinate and `scaleY` for y coordinate).
- Add the corresponding offset values to the values computed in the previous step.
- Multiply the previous step values with the corresponding dimensions of the input. This gives you the offset values along the x and y coordinate axes from the output (x, y) from where the pixels in the input will be moving to the (x, y) in the output.
- Add the values in the previous step to the x and y coordinates of the point in the output. Suppose these values are (x1, y1). The pixel at (x1, y1) in the input moves to the point (x, y) in the output.

If you still have problem understanding the pixel-shifting logic, you can break the above equation into two parts:

$$x1 = x + (\text{offsetX} + \text{scaleX} * \text{mapData}[x,y][0]) * \text{srcWidth}$$

$$y1 = y + (\text{offsetY} + \text{scaleY} * \text{mapData}[x,y][1]) * \text{srcHeight}$$

You can read these equations as “The pixel at (x, y) in the output is obtained by moving the pixel at (x1, y1) in the input to (x, y).”

If you leave the scale and offset values to their default:

- Use a positive value in band 0 to move the input pixels to the left.
- Use a negative value in band 0 to move the input pixels to the right.
- Use a positive value in band 1 to move the input pixels up.
- Use a negative value in band 1 to move the input pixels down.

The program in Listing 20-6 creates a `Text` node and adds a `DisplacementMap` effect to the node. In the `mapData`, it sets values, so all pixels in the top half of the input are moved to the right by 1 pixel, and all pixels in the bottom half of the input are moved to the left by 1 pixel. The `Text` node will look like the one shown in Figure 20-18.

**Listing 20-6.** Using the DisplacementMap Effect

```
// DisplacementmapTest.java
package com.jdojo.effect;

import javafx.application.Application;
import javafx.scene.Scene;
import javafx.scene.effect.DisplacementMap;
import javafx.scene.effect.FloatMap;
import javafx.scene.layout.HBox;
import javafx.scene.text.Font;
import javafx.scene.text.Text;
import javafx.stage.Stage;

public class DisplacementmapTest extends Application {
    public static void main(String[] args) {
        Application.launch(args);
    }

    @Override
    public void start(Stage stage) {
        // Create a FloatMap
        int width = 250;
        int height = 50;
        FloatMap map = new FloatMap(width, height);

        double xDisplacement = 1.0;
        for (int i = 0; i < width; i++) {
            for (int j = 0; j < height; j++) {
                double u = xDisplacement;
                if (j < height / 2) {
                    // Move the top-half pixels to the right
                    // (a negative value)
                    u = -1.0 * (u * xDisplacement / width);
                } else {
                    // Move the bottom-half pixels to the
                    // left.(a positive value)
                    u = u * xDisplacement / width;
                }

                // Set values for band 0 and 1 (x and y axes
                // displacements factors).
                // Always use 0.0f for y-axis displacement factor.
                // map.setSamples(i, j, (float)u, 0.0f);
            }
        }

        Text t1 = new Text("Displaced Text");
        t1.setFont(Font.font(36));
    }
}
```

```

DisplacementMap effect1 = new DisplacementMap();
effect1.setMapData(map);
t1.setEffect(effect1);

HBox root = new HBox(t1);
root.setStyle("-fx-padding: 10;" +
             "-fx-border-style: solid inside;" +
             "-fx-border-width: 2;" +
             "-fx-border-insets: 5;" +
             "-fx-border-radius: 5;" +
             "-fx-border-color: blue;");

Scene scene = new Scene(root);
stage.setScene(scene);
stage.setTitle("Applying the DisplacementMap Effect");
stage.show();
    }
}

```



**Figure 20-18.** A Text node with *DisplacementMap* effect

The *DisplacementMap* class contains a *wrap* property, which is set to *false* by default. A pixel in the output is a pixel in the input that is moved to a new location. The location of the pixel in the input that needs to move to a new location is computed by the equation. It is possible that for some locations in the output, you do not have available pixels in the input. Suppose you have a 100px wide by 50px tall rectangle and you apply a *DisplacementMap* effect to move all pixels to the left by 50px. The points at  $x = 75$  in the output will get the pixel at  $x = 125$  in the input. The input is only 100px wide. Therefore, for all points  $x > 50$  in the output, you will not have available pixels in the input. If the *wrap* property is set to *true*, when the locations of the pixels in the input to be moved are outside the input bounds, the locations are computed by taking their modulus with the corresponding dimension (width along the x axis and height for along the y axis) of the input. In the example,  $x = 125$  will be reduced to  $125 \% 100$ , which is 25 and the pixels at  $x = 25$  in the input will be moved to  $x = 75$  in the output. If the *wrap* property is *false*, the pixels in the output are left transparent.

Figure 20-19 shows two Text nodes with *DisplacementMap* effects. Pixels in both nodes are moved 100px to the left. The Text node at the top has the *wrap* property set to *false*, whereas the Text node at the bottom has the *wrap* property set to *true*. Notice that output for the bottom node is filled by wrapping the input. The program in Listing 20-7 is used to apply the wrapping effects.

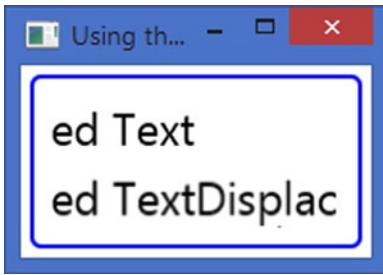

**Figure 20-19.** Effects of using the wrap property in DisplacementMap

**Listing 20-7.** Using the wrap Property in DisplacementMap Effect

```
// DisplacementMapWrap.java
package com.jdojo.effect;

import javafx.application.Application;
import javafx.scene.Scene;
import javafx.scene.effect.DisplacementMap;
import javafx.scene.effect.FloatMap;
import javafx.scene.layout.VBox;
import javafx.scene.text.Font;
import javafx.scene.text.Text;
import javafx.stage.Stage;

public class DisplacementMapWrap extends Application {
    public static void main(String[] args) {
        Application.launch(args);
    }

    @Override
    public void start(Stage stage) {
        // Create a FloatMap
        int width = 200;
        int height = 25;

        FloatMap map = new FloatMap(width, height);
        for (int i = 0; i < width; i++) {
            for (int j = 0; j < height; j++) {
                // Move all pixels 100 pixels to the left
                double u = 100.0/width;
                map.setSamples(i, j, (float)u, 0.0f);
            }
        }

        Text t1 = new Text("Displaced Text");
        t1.setFont(Font.font(24));
        DisplacementMap effect1 = new DisplacementMap();
        effect1.setMapData(map);
        t1.setEffect(effect1);
    }
}
```

```

Text t2 = new Text("Displaced Text");
t2.setFont(Font.font(24));
DisplacementMap effect2 = new DisplacementMap();
effect2.setWrap(true);
effect2.setMapData(map);
t2.setEffect(effect2);

VBox root = new VBox(t1, t2);
root.setSpacing(5);
root.setStyle("-fx-padding: 10;" +
             "-fx-border-style: solid inside;" +
             "-fx-border-width: 2;" +
             "-fx-border-insets: 5;" +
             "-fx-border-radius: 5;" +
             "-fx-border-color: blue;");

Scene scene = new Scene(root);
stage.setScene(scene);
stage.setTitle("Using the warps proeprty in DisplacementMap");
stage.show();
    }
}

```

## The *ColorInput* Effect

The *ColorInput* effect is a simple effect that fills (floods) a rectangular region with a specified paint. Typically, it is used as an input to another effect.

An instance of the *ColorInput* class represents the *ColorInput* effect. The class contains five properties that define the location, size, and the paint for the rectangular region:

- `x`
- `y`
- `width`
- `height`
- `paint`

Creating a *ColorInput* object is similar to creating a rectangle filled with the paint of the *ColorInput*. The `x` and `y` properties specify the location of the upper left corner of the rectangular region in the local coordinate system. The `width` and `height` properties specify the size of the rectangular region. The default value for `x`, `y`, `width`, and `height` is 0.0. The `paint` property specifies the fill paint. The default value for `paint` is `Color.RED`.

You can use the following constructors to create an object of the *ColorInput* class:

- `ColorInput()`
- `ColorInput(double x, double y, double width, double height, Paint paint)`

The following snippet of code creates a *ColorInput* effect and applies it to a rectangle. The rectangle with the effect applied is shown in Figure 20-20. Note that when you apply the *ColorInput* effect to a node, all you see is the rectangular area generated by the *ColorInput* effect. As stated earlier, the *ColorInput* effect is not applied directly on nodes. Rather it is used as an input to another effect.

```
ColorInput effect = new ColorInput();
effect.setWidth(100);
effect.setHeight(50);
effect.setPaint(Color.LIGHTGRAY);

// Size of the Rectangle does not matter to the rectangular area
// of the ColorInput
Rectangle r1 = new Rectangle(100, 50);
r1.setEffect(effect);
```



**Figure 20-20.** A *ColorInput* effect applied to a rectangle

## The *ColorAdjust* Effect

The *ColorAdjust* effect adjusts the hue, saturation, brightness, and contrast of pixels by the specified delta amount. Typically, the effect is used on an *ImageView* node to adjust the color of an image.

An instance of the *ColorAdjust* class represents the *ColorAdjust* effect. The class contains five properties that define the location, size, and the paint for the rectangular region:

- hue
- saturation
- brightness
- contrast
- input

The hue, saturation, brightness, and contrast properties specify the delta amount by which these components are adjusted for all pixels. They range from -1.0 to 1.0. Their default values are 0.0.

The program in Listing 20-8 shows how to use the *ColorAdjust* effect on an image. It displays an image and four sliders to change the properties of the *ColorAdjust* effect. Adjust their values using the sliders to see the effects. If the program does not find the image, it prints a message and displays a *Text* node overlaying a rectangle in a *StackPane* and the effect is applied to the *StackPane*.

**Listing 20-8.** Using the *ColorAdjust* Effect to Adjust the Color of Pixels in an Image

```
// ColorAdjustTest.java
package com.jdojo.effect;

import java.net.URL;
import javafx.application.Application;
import javafx.scene.Node;
import javafx.scene.Scene;
import javafx.scene.control.Label;
import javafx.scene.control.Slider;
import javafx.scene.effect.ColorAdjust;
```

```

import javafx.scene.image.ImageView;
import javafx.scene.layout.BorderPane;
import javafx.scene.layout.GridPane;
import javafx.scene.layout.StackPane;
import javafx.scene.paint.Color;
import javafx.scene.shape.Rectangle;
import javafx.scene.text.Text;
import javafx.stage.Stage;

public class ColorAdjustTest extends Application {
    public static void main(String[] args) {
        Application.launch(args);
    }

    @Override
    public void start(Stage stage) {
        ColorAdjust effect = new ColorAdjust();

        Node node = getImageNode();
        node.setEffect(effect);

        GridPane controller = getController(effect);

        BorderPane root = new BorderPane();
        root.setCenter(node);
        root.setBottom(controller);
        root.setStyle("-fx-padding: 10;" +
            "-fx-border-style: solid inside;" +
            "-fx-border-width: 2;" +
            "-fx-border-insets: 5;" +
            "-fx-border-radius: 5;" +
            "-fx-border-color: blue;");

        Scene scene = new Scene(root);
        stage.setScene(scene);
        stage.setTitle("Applying the ColorAdjust Effect");
        stage.show();
    }

    private Node getImageNode() {
        Node node = null;
        String path = "\\resources\\picture\\randomness.jpg";
        URL url = getClass().getClassLoader().getResource(path);

        if (url != null) {
            node = new ImageView(url.toExternalForm());
        } else {
            System.out.println("Missing image file " + path);
            node = new StackPane(new Rectangle(100, 50, Color.LIGHTGRAY),
                new Text("Color Adjust"));
        }
        return node;
    }
}

```

```

private GridPane getController(ColorAdjust effect) {
    Slider hueSlider = new Slider(-1.0, 1.0, 0.0);
    effect.hueProperty().bind(hueSlider.valueProperty());

    Slider saturationSlider = new Slider(-1.0, 1.0, 0.0);
    effect.saturationProperty().bind(saturationSlider.valueProperty());

    Slider brightnessSlider = new Slider(-1.0, 1.0, 0.0);
    effect.brightnessProperty().bind(brightnessSlider.valueProperty());

    Slider contrastSlider = new Slider(-1.0, 1.0, 0.0);
    effect.contrastProperty().bind(contrastSlider.valueProperty());

    Slider[] sliders = new Slider[] {hueSlider, saturationSlider,
                                     brightnessSlider, contrastSlider};
    for (Slider s : sliders) {
        s.setPrefWidth(300);
        s.setMajorTickUnit(0.10);
        s.setShowTickMarks(true);
        s.setShowTickLabels(true);
    }

    GridPane pane = new GridPane();
    pane.setHgap(5);
    pane.setVgap(10);
    pane.addRow(0, new Label("Hue:"), hueSlider);
    pane.addRow(1, new Label("Saturation:"), saturationSlider);
    pane.addRow(2, new Label("Brightness:"), brightnessSlider);
    pane.addRow(3, new Label("Contrast:"), contrastSlider);

    return pane;
}
}

```

## The *ImageInput* Effect

The *ImageInput* effect works like the *ColorInput* effect. It passes the given image as an input to another effect. The given image is not modified by this effect. Typically, it is used as an input to another effect, not as an effect directly applied to a node.

An instance of the *ImageInput* class represents the *ImageInput* effect. The class contains three properties that define the location and the source of the image:

- `x`
- `y`
- `source`

The `x` and `y` properties specify the location of the upper left corner of the image in the local coordinate system of the content node on which the effect is finally applied. Their default values are 0.0. The `source` property specifies the *Image* object to be used.



You can use the following constructors to create an object of the `ColorInput` class:

- `ImageInput()`
- `ImageInput(Image source)`
- `ImageInput(Image source, double x, double y)`

The program in Listing 20-9 shows how to use the `ImageInput` effect. It passes an `ImageInput` as an input to a `DropShadow` effect, which is applied on a rectangle, as shown in Figure 20-21.

**Listing 20-9.** Using an `ImageInput` Effect as an Input to a `DropShadow` Effect

```
// ImageInputTest.java
package com.jdojo.effect;

import java.net.URL;
import javafx.application.Application;
import javafx.scene.Node;
import javafx.scene.Scene;
import javafx.scene.effect.GaussianBlur;
import javafx.scene.effect.ImageInput;
import javafx.scene.image.Image;
import javafx.scene.layout.HBox;
import javafx.scene.shape.Rectangle;
import javafx.scene.text.Text;
import javafx.stage.Stage;

public class ImageInputTest extends Application {
    public static void main(String[] args) {
        Application.launch(args);
    }

    @Override
    public void start(Stage stage) {
        String path = "\\resources\\picture\\randomness.jpg";
        URL url = getClass().getClassLoader().getResource(path);

        Node node = null;
        if (url == null) {
            node = new Text("Missing image file " + path + " in classpath.");
        }
        else {
            ImageInput imageInputEffect = new ImageInput();
            double requestedWidth = 100;
            double requestedHeight = 50;
            boolean preserveRation = false;
            boolean smooth = true;
            Image image = new Image(url.toExternalForm(),
                requestedWidth,
                requestedHeight,
                preserveRation,
                smooth);
            imageInputEffect.setSource(image);
        }
    }
}
```

```

        node = new Rectangle(100, 50);
        GaussianBlur dsEffect = new GaussianBlur();
        dsEffect.setInput(imageInputEffect);
        node.setEffect(dsEffect);
    }

    HBox root = new HBox(node);
    root.setStyle("-fx-padding: 10;" +
        "-fx-border-style: solid inside;" +
        "-fx-border-width: 2;" +
        "-fx-border-insets: 5;" +
        "-fx-border-radius: 5;" +
        "-fx-border-color: blue;");

    Scene scene = new Scene(root);
    stage.setScene(scene);
    stage.setTitle("Applying the ImageInput Effect");
    stage.show();
}
}

```

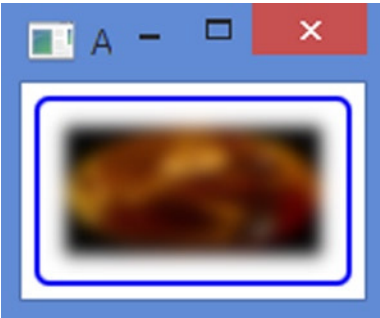

**Figure 20-21.** An *ImageInput* effect with a *DropShadow* effect applied to a rectangle

## The *Blend* Effect

Blending combines two pixels at the same location from two inputs to produce one composite pixel in the output. The *Blend* effect takes two input effects and blends the overlapping pixels of the inputs to produce an output. The blending of two inputs is controlled by a blending mode.

An instance of the *Blend* class represents the *Blend* effect. The class contains properties to specify the:

- `topInput`
- `bottomInput`
- `mode`
- `opacity`

The `topInput` and `bottomInput` properties specify the top and bottom effects, respectively. They are `null` by default. The `mode` property specifies the blending mode, which is one of the constants defined in the `BlendMode` enum. The default is `BlendMode.SRC_OVER`. JavaFX provides 17 predefined blending modes. Table 20-1 lists all of the constants in the `BlendMode` enum with a brief description of each. All blending modes use the `SRC_OVER` rules to blend the alpha components. The `opacity` property specifies the opacity to be applied to the top input before the blending is applied. The `opacity` is 1.0 by default.

**Table 20-1.** *The Constants in the BlendMode Enum with Their Descriptions*

| <b>BlendMode Enum Constant</b> | <b>Description</b>  |
|--------------------------------|---|
| ADD                            | It adds the color (red, green, and blue) and alpha values for the pixels in the top and bottom inputs to get the new component value.   |
| MULTIPLY                       | It multiplies the color components from two inputs.   |
| DIFFERENCE                     | It subtracts the darker color components from any inputs from the lighter color components of the other input to get the resulting color components.  |
| RED                            | It replaces the red component of the bottom input with the red component of the top input, leaving all other color components unaffected.   |
| BLUE                           | It replaces the blue component of the bottom input with the blue component of the top input, leaving all other color components unaffected.   |
| GREEN                          | It replaces the green component of the bottom input with the green component of the top input, leaving all other color components unaffected.   |
| EXCLUSION                      | It multiplies the color components of the two inputs and doubles the result. The value thus obtained is subtracted from the sum of the color components of the bottom input to get the resulting color component. |
| COLOR_BURN                     | It divides the inverse of the bottom input color components by the top input color components and inverts the result.   |
| COLOR_DODGE                    | It divides the bottom input color components by the inverse of the top input color.   |
| LIGHTEN                        | It uses the lighter of the color components from the two inputs.  |
| DARKEN                         | It uses the darker of the color components from the two inputs.   |
| SCREEN                         | It inverts the color components from both inputs, multiplies them, and inverts the result.  |
| OVERLAY                        | Depending on the bottom input color, it multiplies or screens the input color components.   |
| HARD_LIGHT                     | Depending on the top input color, it multiplies or screens the input color components.  |
| SOFT_LIGHT                     | Depending on the top input color, it darkens or lightens the input color components.  |
| SRC_ATOP                       | It keeps the bottom input for the nonoverlapping area and the top input for the overlapping area.   |
| SRC_OVER                       | The top input is drawn over the bottom input. Therefore, the overlapping area shows the top input.  |

The program in Listing 20-10 creates two `ColorInput` effects of the same size. Their `x` and `y` properties are set in such a way that they overlap. These two effects are used as top and bottom inputs to the `Blend` effect. A combo box and a slider are provided to select the blending mode and the opacity of the top input. Figure 20-22 shows the window that results from running this code. Run the program and try selecting different blending modes to see the `Blend` effect in action.

**Listing 20-10.** Using the `Blend` Effect

```
// BlendTest.java
package com.jdojo.effect;

import javafx.application.Application;
import javafx.scene.Scene;
import javafx.scene.control.ComboBox;
import javafx.scene.control.Label;
import javafx.scene.control.Slider;
import javafx.scene.effect.Blend;
import javafx.scene.effect.BlendMode;
import javafx.scene.effect.ColorInput;
import javafx.scene.layout.GridPane;
import javafx.scene.layout.HBox;
import javafx.scene.paint.Color;
import javafx.scene.shape.Rectangle;
import javafx.stage.Stage;

public class BlendTest extends Application {
    public static void main(String[] args) {
        Application.launch(args);
    }

    @Override
    public void start(Stage stage) {
        ColorInput topInput = new ColorInput(0, 0, 100, 50, Color.LIGHTGREEN);
        ColorInput bottomInput = new ColorInput(50, 25, 100, 50, Color.PURPLE);

        // Create the Blend effect
        Blend effect = new Blend();
        effect.setTopInput(topInput);
        effect.setBottomInput(bottomInput);

        Rectangle rect = new Rectangle(150, 75);
        rect.setEffect(effect);

        GridPane controller = this.getController(effect);

        HBox root = new HBox(rect, controller);
        root.setSpacing(30);
        root.setStyle("-fx-padding: 10;" +
            "-fx-border-style: solid inside;" +
            "-fx-border-width: 2;" +
            "-fx-border-insets: 5;" +
            "-fx-border-radius: 5;" +
            "-fx-border-color: blue;");
    }
}
```

```

    Scene scene = new Scene(root);
    stage.setScene(scene);
    stage.setTitle("Applying the Blend Effect");
    stage.show();
}

private GridPane getController(Blend effect) {
    ComboBox<BlendMode> blendModeList = new ComboBox<>();
    blendModeList.setValue(effect.getMode());
    blendModeList.getItems().addAll(BlendMode.values());
    effect.modeProperty().bind(blendModeList.valueProperty());

    Slider opacitySlider = new Slider (0, 1.0, 1.0);
    opacitySlider.setMajorTickUnit(0.10);
    opacitySlider.setShowTickMarks(true);
    opacitySlider.setShowTickLabels(true);
    effect.opacityProperty().bind(opacitySlider.valueProperty());

    GridPane pane = new GridPane();
    pane.setHgap(5);
    pane.setVgap(10);
    pane.addRow(0, new Label("Blend Mode:"), blendModeList);
    pane.addRow(1, new Label("Opacity:"), opacitySlider);

    return pane;
}
}

```

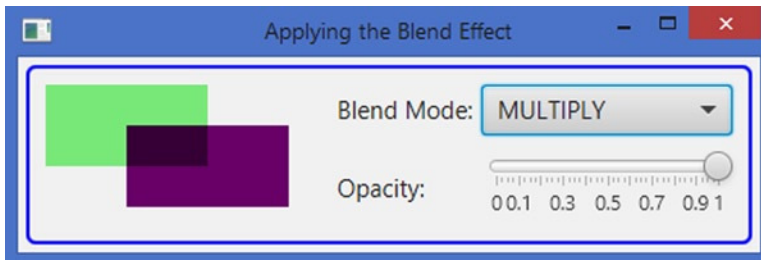

**Figure 20-22.** The Blend effect

## The *Lighting* Effect

The Lighting effect, as the name suggests, simulates a light source shining on a specified node in a scene to give the node a 3D look. A Lighting effect uses a light source, which is an instance of the `Light` class, to produce the effect. Different types of configurable lights are available. If you do not specify a light source, the effect uses a default light source.

An instance of the `Lighting` class represents a lighting effect. The class contains two constructors:

- `Lighting()`
- `Lighting(Light light)`

The no-args constructor uses a default light source. The other constructor lets you specify a light source.

Applying a `Lighting` effect to a node may be a simple or complex task depending on the type of effect you want to achieve. Let's look at a simple example. The following snippet of code applies a `Lighting` effect to a `Text` node to give it a 3D look, as shown in Figure 20-23:

```
// Create a Text Node
Text text = new Text("Chatar");
text.setFill(Color.RED);
text.setFont(Font.font(null, FontWeight.BOLD, 72));
HBox.setMargin(text, new Insets(10));

// Set a Lighting effect to the Text node
text.setEffect(new Lighting());
```



**Figure 20-23.** A `Text` node with a `Lighting` effect using the default for the light source

In the above example, adding the `Lighting` effect is as simple as creating an object of the `Lighting` class and setting it as the effect for the `Text` node. I will discuss some complex `Lighting` effects later. The `Lighting` class contains several properties to configure the effect:

- `contentInput`
- `surfaceScale`
- `bumpInput`
- `diffuseConstant`
- `specularConstant`
- `specularExponent`
- `light`

If you use a chain of effects, the `contentInput` property specifies the input effect to the `Lighting` effect. This property is named as `input` in all other effects discussed earlier. I will not discuss this property further in this section. Please refer to the section “Chaining Effects” for more details on how to use this property.

## Customizing the Surface Texture

The `surfaceScale` and `bumpInput` properties are used to provide texture to a 2D surface to make it look like a 3D surface. Pixels, based on their opacity, look high or low to give the surface a texture. Transparent pixels appear low and opaque pixels appear raised.

The `surfaceScale` property lets you control the surface roughness. Its value ranges from 0.0 to 10.0. The default is 1.5. For a higher `surfaceScale`, the surface appears rougher, giving it a more 3D look.

You can pass an `Effect` as an input to the `Lighting` effect using its `bumpInput` property. The opacity of the pixels in the `bumpInput` is used to obtain the height of the pixels of the lighted surface, and then the `surfaceScale` is applied to increase the roughness. If `bumpInput` is `null`, the opacity of the pixels from the node on which the effect is applied is used to generate the roughness of the surface. By default, a `Shadow` effect with a radius of 10 is used as the `bumpInput`. You can use an `ImageInput`, a blur effect, or any other effect as the `bumpInput` for a `Lighting` effect.

The program in Listing 20-11 displays a `Text` node with a `Lighting` effect. The `bumpInput` is set to `null`. It provides a check box to set a `GaussianBlur` effect as the `bumpInput` and a slider to adjust the `surfaceScale` value. Figure 20-24 shows two screenshots: one without a bump input and another with a bump input. Notice the difference in the surface texture.

**Listing 20-11.** Using the `surfaceScale` and `bumpInput` Properties

```
// SurfaceTexture.java
package com.jdojo.effect;

import javafx.application.Application;
import javafx.scene.Scene;
import javafx.scene.control.CheckBox;
import javafx.scene.control.Slider;
import javafx.scene.effect.GaussianBlur;
import javafx.scene.effect.Lighting;
import javafx.scene.layout.VBox;
import javafx.scene.paint.Color;
import javafx.scene.text.Font;
import javafx.scene.text.FontWeight;
import javafx.scene.text.Text;
import javafx.scene.text.TextBoundsType;

import javafx.stage.Stage;

public class SurfaceTexture extends Application {
    public static void main(String[] args) {
        Application.launch(args);
    }

    @Override
    public void start(Stage stage) {
        Text text = new Text();
        text.setText("Texture");
        text.setFill(Color.RED);
        text.setFont(Font.font(null, FontWeight.BOLD, 72));
        text.setBoundsType(TextBoundsType.VISUAL);

        Lighting effect = new Lighting();
        effect.setBumpInput(null); // Remove the default bumpInput
        text.setEffect(effect);
    }
}
```

```

// Let the user choose to use a bumpInput
CheckBox bumpCbx = new CheckBox("Use a GaussianBlur Bump Input?");
bumpCbx.selectedProperty().addListener((prop, oldValue, newValue) -> {
    if (newValue) {
        effect.setBumpInput(new GaussianBlur(20));
    } else {
        effect.setBumpInput(null);
    }
});

// Let the user select a surfaceScale
Slider scaleSlider = new Slider(0.0, 10.0, 1.5);
effect.surfaceScaleProperty().bind(scaleSlider.valueProperty());
scaleSlider.setShowTickLabels(true);
scaleSlider.setMajorTickUnit(2.0);
scaleSlider.setShowTickMarks(true);

VBox root = new VBox(10, text, bumpCbx, scaleSlider);
root.setStyle("-fx-padding: 10;" +
    "-fx-border-style: solid inside;" +
    "-fx-border-width: 2;" +
    "-fx-border-insets: 5;" +
    "-fx-border-radius: 5;" +
    "-fx-border-color: blue;");

Scene scene = new Scene(root);
stage.setScene(scene);
stage.setTitle("Using Surface Scale and Bump Input");
stage.show();
}
}

```

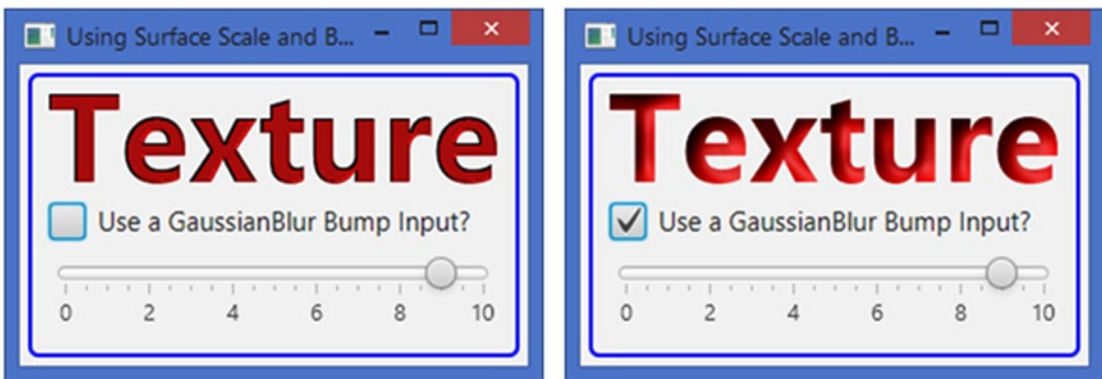

**Figure 20-24.** The effects of `surfaceScale` and `bumpInput` on a Lighting effect on a Text node



## Understanding Reflection Types

When light falls on an opaque surface, part of light is absorbed, part is transmitted, and some is reflected. A 3D look is achieved by showing part of the surface brighter and part shadowy. You see the reflected light from the surface. The 3D look varies depending on the light source and the way the node surface reflects the light. The structure of the surface at the microscopic level defines the details of the reflection, such as the intensity and directions. Among several reflection types, two types are worth mentioning at this point: diffuse reflection and specular reflection.

In a *diffuse* reflection, the surface reflects an incident ray of light at many angles. That is, a diffuse reflection scatters a ray of light by reflecting it in all directions. A perfect diffuse reflection reflects light equally in all directions. The surface using a diffuse reflection appears to be equally bright from all directions. This does not mean that the entire diffuse surface is visible. The visibility of an area on a diffuse surface depends on the direction of the light and the orientation of the surface. The brightness of the surface depends on the surface type itself and the intensity of the light. Typically, a rough surface, for example, clothing, paper, or plastered walls, reflects light using a diffuse reflection. Surfaces may appear smooth to the eyes, for example, paper or clothing, but they are rough at the microscopic level, and they reflect light diffusively.

In a *specular* reflection, the surface reflects a ray of light in exactly one direction. That is, there is a single reflected ray for one incident ray. A smooth surface at the microscopic level, for example, mirrors or polished marbles, produces a specular reflection. Some smooth surfaces may not be 100% smooth at the microscopic level, and they may reflect part of the light diffusively as well. Specular reflection produces a brighter surface compared to diffuse reflection. Figure 20-25 depicts the ways light is reflected in diffuse and specular reflections.

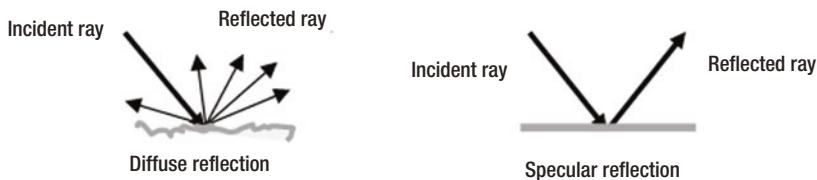

**Figure 20-25.** Diffuse and specular reflection type

Three properties of the `Lighting` class are used to control the size and intensity of the reflection:

- `diffuseConstant`
- `specularConstant`
- `specularExponent`

The properties are of the double type. The `diffuseConstant` is used for diffuse reflection. The `specularConstant` and `specularExponent` are used for specular reflection. The `diffuseConstant` property specifies a multiplier for the diffuse reflection intensity. Its value ranges from 0.0 to 2.0 with a default of 1.0. A higher value makes the surface brighter. The `specularConstant` property specifies the fraction of the light to which the specular reflection applies. Its value ranges from 0.0 to 2.0 with a default value of 0.30. A higher value means a bigger-sized specular highlight. The `specularExponent` specifies the shininess of the surface. A higher value means a more intense reflection and the surface looks shinier. The `specularExponent` ranges from 0.0 to 40.0 with a default value of 20.0.

Listing 20-12 contains the code for a utility class that binds the properties of the `Lighting` class to some controls that will be used to control the properties in the examples discussed later.

**Listing 20-12.** A Utility Class that Creates a Set of Controls Bound to the Properties of a Lighting Instance

```
// LightingUtil.java
package com.jdojo.effect;

import javafx.beans.property.DoubleProperty;
import javafx.scene.control.Label;
import javafx.scene.control.Slider;
import javafx.scene.effect.Lighting;
import javafx.scene.layout.GridPane;

public class LightingUtil {
    public static GridPane getPropertyControllers(Lighting effect) {
        Slider surfaceScaleSlider = getSlider(0.0, 10.0,
            effect.getSurfaceScale(), effect.surfaceScaleProperty());
        Slider diffuseConstantSlider = getSlider(0.0, 2.0,
            effect.getDiffuseConstant(), effect.diffuseConstantProperty());
        Slider specularConstantSlider = getSlider(0.0, 2.0,
            effect.getSpecularConstant(), effect.specularConstantProperty());
        Slider specularExponentSlider = getSlider(0.0, 40.0,
            effect.getSpecularExponent(), effect.specularExponentProperty());

        GridPane pane = new GridPane();
        pane.setHgap(5);
        pane.setVgap(5);
        pane.addRow(0, new Label("Surface Scale:"), surfaceScaleSlider);
        pane.addRow(1, new Label("Diffuse Constant:"), diffuseConstantSlider);
        pane.addRow(2, new Label("Specular Constant:"), specularConstantSlider);
        pane.addRow(3, new Label("Specular Exponent:"), specularExponentSlider);

        return pane;
    }

    public static Slider getSlider(double min, double max, double value,
        DoubleProperty prop) {
        Slider slider = new Slider(min, max, value);
        slider.setShowTickMarks(true);
        slider.setShowTickLabels(true);
        slider.setMajorTickUnit(max / 4.0);
        prop.bind(slider.valueProperty());
        return slider;
    }
}
```

The program in Listing 20-13 uses the utility class to bind the properties of a Lighting effect to UI controls. It displays a window as shown in Figure 20-26. Change the reflection properties using the sliders to see their effects.

**Listing 20-13.** Controlling Reflection's Details

```
// ReflectionTypeTest.java
package com.jdojo.effect;

import javafx.application.Application;
import javafx.scene.Scene;
import javafx.scene.effect.Lighting;
import javafx.scene.layout.BorderPane;
import javafx.scene.layout.GridPane;
import javafx.scene.layout.StackPane;
import javafx.scene.paint.Color;
import javafx.scene.shape.Rectangle;
import javafx.scene.text.Font;
import javafx.scene.text.FontWeight;
import javafx.scene.text.Text;
import javafx.scene.text.TextBoundsType;
import javafx.stage.Stage;

public class ReflectionTypeTest extends Application {
    public static void main(String[] args) {
        Application.launch(args);
    }

    @Override
    public void start(Stage stage) {
        Text text = new Text();
        text.setText("Chatar");
        text.setFill(Color.RED);
        text.setFont(Font.font("null", FontWeight.BOLD, 72));
        text.setBoundsType(TextBoundsType.VISUAL);

        Rectangle rect = new Rectangle(300, 100);
        rect.setFill(Color.LIGHTGRAY);

        // Set the same Lighting effect to both Rectangle and Text nodes
        Lighting effect = new Lighting();
        text.setEffect(effect);
        rect.setEffect(effect);

        StackPane sp = new StackPane(rect, text);

        GridPane controllersPane = LightingUtil.getPropertyControllers(effect);
        BorderPane root = new BorderPane();
        root.setCenter(sp);
        root.setRight(controllersPane);
        root.setStyle("-fx-padding: 10;" +
            "-fx-border-style: solid inside;" +
            "-fx-border-width: 2;" +
            "-fx-border-insets: 5;" +
            "-fx-border-radius: 5;" +
            "-fx-border-color: blue;");
    }
}
```

```

Scene scene = new Scene(root);
stage.setScene(scene);
stage.setTitle("Controlling Reflection Details");
stage.show();
    }
}
    
```

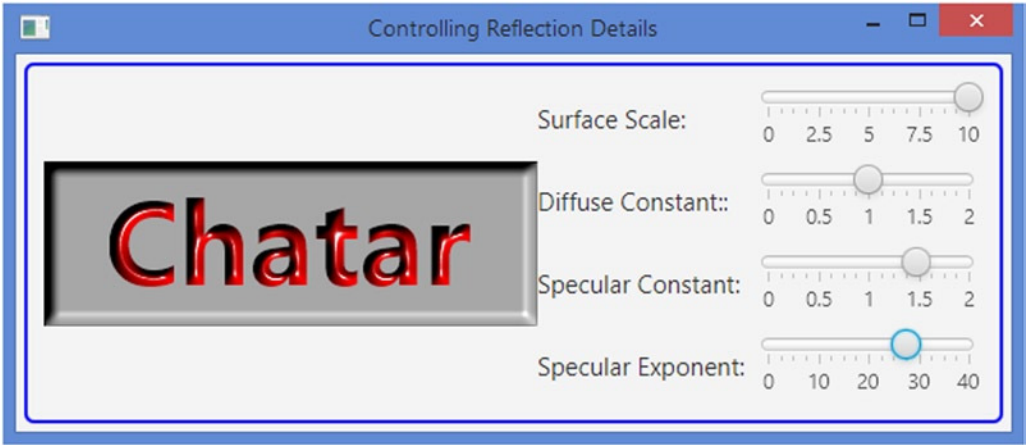

Figure 20-26. Effects of reflection properties on lighting nodes

## Understanding the Light Source

JavaFX provides three built-in light sources: distant light, point light, and spot light. A *distant* light is also known as a *directional* or *linear* light. A distant light source emanates parallel rays of light in a *specific direction* on the entire surface uniformly. The sun is a perfect example of a distant light source for the lighted surface of an object on the earth. The light source is so distant from the lighted object that the rays are almost parallel. A distant light source lights a surface uniformly, irrespective of its distance from the surface. This does not mean that the entire object is lighted. For example, when you stand in sunlight, not all parts of your body are lighted. However, the lighted part of your body has uniform light. The lighted part of an object depends on the direction of the light. Figure 20-27 shows a distant light hitting some part of the surface of an object. Notice that the rays of light are seen, not the light source itself, because, for a distant light, only the direction of the light is important, not the distance of the light source from the lighted object.



Figure 20-27. A distant light hitting the surface of an object

A *point* light source emanates rays of light in all directions from an infinitesimally small point in a 3D space. Theoretically, the light source has no dimension. It emanates light uniformly in all directions. Therefore, unlike the distant light, the direction of the point light source relative to the lighted object is immaterial. Bare light bulbs, stars (excluding the sun, which serves like a distant light), and candlelight are examples of point light sources. The intensity of a point light hitting a surface decreases with the square of the distance between the surface and the point light source. If a point light is very close to the surface, it creates a hotspot, which is a very bright point on the surface. To avoid hotspots, you need to move the light source a little away from the surface. A point light source is defined at a specific point in a 3D space, for example, using  $x$ ,  $y$ , and  $z$  coordinates of the point. Figure 20-28 shows a point light radiating rays in all directions. The point on the object surface closest to the light will be illuminated the most.

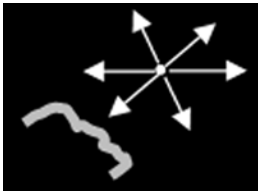

**Figure 20-28.** A point light hitting the surface of an object

A *spot* light is a special type of a point light. Like a point light, it emanates rays of light radially from an infinitesimally small point in a 3D space. Unlike a point light, the radiation of light rays is confined to an area defined by a cone—the light source being at the vertex of the cone emanating light toward its base, as shown in Figure 20-29. Examples of spot lights are car headlights, flashlights, spotlights, and desk lights with lampshades. A spot light is aimed at a point on the surface, which is the point on the surface where the cone axis is located. The cone axis is the line joining the vertex of the cone to the center of the base of the cone. In Figure 20-29, the cone axis is shown with a dashed arrow. The effect of a spot light is defined by the position of the vertex of the cone, the cone angle, and the rotation of the cone. The rotation of the cone determines the point on the surface that is intersected by the cone axis. The angle of the cone controls the area of the lighted area. The intensity of a spot light is highest along the cone axis. You can simulate a distant light using a spot light if you pull the spot light “far” back, so the rays of light reaching the surface are parallel.



**Figure 20-29.** A spot light hitting the surface of an object

A light source is an instance of the abstract `Light` class. A light has a color, which is specified by using the `color` property of the `Light` class. For example, using a red color `Light` will make a `Text` node with a white fill look red.

There are three subclasses of the `Light` class to represent specific types of light source. The subclasses are static inner classes of the `Light` class:

- `Light.Distant`
- `Light.Point`
- `Light.Spot`

A class diagram for classes representing light sources is shown in Figure 20-30. The `Light.Spot` class inherits from the `Light.Point` class. Classes define properties to configure the specific type of light sources.

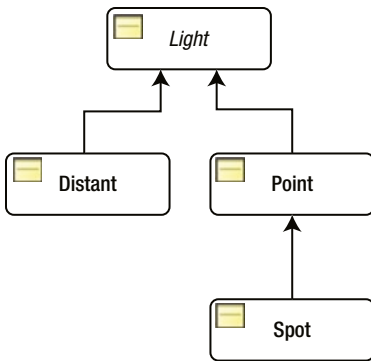

**Figure 20-30.** A class diagram for classes representing a light source

---

■ **Tip** When you do not provide a light source for a lighting effect, a distant light is used, which is an instance of the `Light.Distant` class.

---

## Using a Distant Light Source

An instance of the `Light.Distant` class represents a distant light source. The class contains two properties to specify the direction of the light source:

- `azimuth`
- `elevation`

Both properties are of the double type. Their values are specified in degrees. Both properties are used together to position the light source in a 3D space in a specific direction. By default, their values are 45 degrees. They do not have maximum and minimum values. Their values are computed using modulo 360. For example, an azimuth value of 400 is effectively 40 ( $400 \text{ modulo } 360 = 40$ ).

The `azimuth` property specifies the direction angle in the XY plane. A positive value is measured clockwise and a negative value is measured counterclockwise. A 0 value for the azimuth is located at the 3 o'clock position, 90 at 6 o'clock, 180 at 9 o'clock, 270 at 12 o'clock, and 360 at 3 o'clock. An azimuth of -90 will be located at 12 o'clock. Figure 20-31 shows the location of the distant light in the XY plane for different azimuth values.

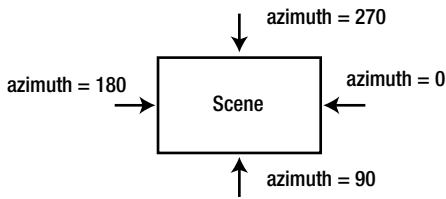

**Figure 20-31.** Determining the direction of the distant light in the XY plane using the azimuth value

The elevation property specifies the direction angle of the light source in the YZ plane. The elevation property values of 0 and 180 make the light source stay on the XY plane. An elevation of 90 puts the light source in front of the scene and the entire scene is lighted. An elevation greater than 180 and less than 360 puts the light source behind the scene making it appear dark (without light).

The `Light.Distant` class contains two constructors:

- `Light.Distant()`
- `Light.Distant(double azimuth, double elevation, Color color)`

The no-args constructor uses 45.0 degrees for azimuth and elevation and `Color.WHITE` as the light color. The other constructor lets you specify these properties.

The program in Listing 20-14 shows how to use a `Light.Distant` light. It displays a window that lets you set the direction for a distant light shining on a rectangle and a Text node. Figure 20-32 shows an example of a text and rectangle with a distant light.

**Listing 20-14.** Using a Distant Light Source

```
// DistantLightTest.java
package com.jdojo.effect;

import javafx.application.Application;
import javafx.geometry.Insets;
import javafx.scene.Scene;
import javafx.scene.control.Label;
import javafx.scene.control.Slider;
import javafx.scene.effect.Light;
import javafx.scene.effect.Lighting;
import javafx.scene.layout.BorderPane;
import javafx.scene.layout.GridPane;
import javafx.scene.layout.StackPane;
import javafx.scene.paint.Color;
import javafx.scene.shape.Rectangle;
import javafx.scene.text.Font;
import javafx.scene.text.FontWeight;
import javafx.scene.text.Text;
import javafx.scene.text.TextBoundsType;
import javafx.stage.Stage;
```

```

public class DistantLightTest extends Application {
    public static void main(String[] args) {
        Application.launch(args);
    }

    @Override
    public void start(Stage stage) {
        // Create a light source and position it in the space
        Light.Distant light = new Light.Distant(45.0, 60.0, Color.WHITE);

        // Create a Lighting effect with the light source
        Lighting effect = new Lighting();
        effect.setLight(light);
        effect.setSurfaceScale(8.0);

        Text text = new Text();
        text.setText("Distant");
        text.setFill(Color.RED);
        text.setFont(Font.font("null", FontWeight.BOLD, 72));
        text.setBoundsType(TextBoundsType.VISUAL);

        Rectangle rect = new Rectangle(300, 100);
        rect.setFill(Color.LIGHTGRAY);

        // Set the same Lighting effect to both Rectangle and Text nodes
        text.setEffect(effect);
        rect.setEffect(effect);

        StackPane sp = new StackPane(rect, text);
        BorderPane.setMargin(sp, new Insets(5));
        GridPane lightDirectionController = this.getDistantLightUI(light);
        GridPane controllsrPane = LightingUtil.getPropertyControllers(effect);

        BorderPane root = new BorderPane();
        root.setCenter(sp);
        root.setRight(controllsrPane);
        root.setBottom(lightDirectionController);
        root.setStyle("-fx-padding: 10;" +
            "-fx-border-style: solid inside;" +
            "-fx-border-width: 2;" +
            "-fx-border-insets: 5;" +
            "-fx-border-radius: 5;" +
            "-fx-border-color: blue;");

        Scene scene = new Scene(root);
        stage.setScene(scene);
        stage.setTitle("Configuring a Distant Light");
        stage.show();
    }
}

```



```

private GridPane getDistantLightUI(Light.Distant light) {
    Slider azimuthSlider = LightingUtil.getSlider(0.0, 360.0,
        light.getAzimuth(), light.azimuthProperty());
    Slider elevationSlider = LightingUtil.getSlider(0.0, 360.0,
        light.getElevation(), light.elevationProperty());

    GridPane pane = new GridPane();
    pane.setHgap(5);
    pane.setVgap(5);
    pane.addRow(0, new Label("Azimuth:"), azimuthSlider);
    pane.addRow(1, new Label("Elevation:"), elevationSlider);

    return pane;
}
}

```



**Figure 20-32.** A distant light lighting a Text node and a rectangle

## Using a Point Light Source

An instance of the `Light.Point` class represents a point light source. The class contains three properties to specify the position of the light source in space: `x`, `y`, and `z`. The `x`, `y`, and `z` properties are the `x`, `y`, and `z` coordinates of point where the point light is located in the space. If you set the `z` property to `0.0`, the light source will be in the plane of the scene showing as a very tiny bright point lighting a very small area. As the `z` value increases, the light source moves away from the scene plane, lighting more area on the scene. A negative value of `z` will move the light source behind the scene, leaving it with no light, and the scene will look completely dark.

The `Light.Point` class contains two constructors:

- `Light.Point()`
- `Light.Point(double x, double y, double z, Color color)`

The no-args constructor places the point light at `(0, 0, 0)` and uses a `Color.WHITE` color for the light. The other constructor lets you specify the location and the color of the light source.

The program in Listing 20-15 shows how to use a `Light.Point` light. It displays a window with sliders at the bottom to change the location of the point light source. As the point light source moves away from the scene, some area on the scene will be brighter than the other area. Figure 20-33 shows an example of a Text node overlaid on a rectangle being lighted by a point light.

**Listing 20-15.** Using a Point Light Source

```

// PointLightTest.java
package com.jdojo.effect;

import javafx.application.Application;
import javafx.geometry.Insets;
import javafx.scene.Scene;
import javafx.scene.control.Label;
import javafx.scene.control.Slider;
import javafx.scene.effect.Light;
import javafx.scene.effect.Lighting;
import javafx.scene.layout.BorderPane;
import javafx.scene.layout.GridPane;
import javafx.scene.layout.StackPane;
import javafx.scene.paint.Color;
import javafx.scene.shape.Rectangle;
import javafx.scene.text.Font;
import javafx.scene.text.FontWeight;
import javafx.scene.text.Text;
import javafx.scene.text.TextBoundsType;
import javafx.stage.Stage;

public class PointLightTest extends Application {
    public static void main(String[] args) {
        Application.launch(args);
    }

    @Override
    public void start(Stage stage) {
        // Create a light source and position it in the space
        Light.Point light = new Light.Point(150.0, 50.0, 50.0, Color.WHITE);

        // Create a Lighting effect with the light source
        Lighting effect = new Lighting();
        effect.setLight(light);
        effect.setSurfaceScale(8.0);

        Text text = new Text();
        text.setText("Point");
        text.setFill(Color.RED);
        text.setFont(Font.font("null", FontWeight.BOLD, 72));
        text.setBoundsType(TextBoundsType.VISUAL);

        Rectangle rect = new Rectangle(300, 100);
        rect.setFill(Color.LIGHTGRAY);

        // Set the same Lighting effect to both Rectangle and Text nodes
        text.setEffect(effect);
        rect.setEffect(effect);
    }
}

```

```

StackPane sp = new StackPane(rect, text);
BorderPane.setMargin(sp, new Insets(5));
GridPane lightDirectionController = this.getPointLightUI(light);
GridPane controllersrPane = LightingUtil.getPropertyControllers(effect);

BorderPane root = new BorderPane();
root.setCenter(sp);
root.setRight(controllersrPane);
root.setBottom(lightDirectionController);
root.setStyle("-fx-padding: 10;" +
              "-fx-border-style: solid inside;" +
              "-fx-border-width: 2;" +
              "-fx-border-insets: 5;" +
              "-fx-border-radius: 5;" +
              "-fx-border-color: blue;");

Scene scene = new Scene(root);
stage.setScene(scene);
stage.setTitle("Configuring a Point Light");
stage.show();
}

private GridPane getPointLightUI(Light.Point light) {
    Slider xSlider = LightingUtil.getSlider(-200.0, 200.0,
        light.getX(), light.xProperty());
    Slider ySlider = LightingUtil.getSlider(-200.0, 200.0,
        light.getY(), light.yProperty());
    Slider zSlider = LightingUtil.getSlider(-200.0, 200.0,
        light.getZ(), light.zProperty());

    GridPane pane = new GridPane();
    pane.setHgap(5);
    pane.setVgap(5);
    pane.addRow(0, new Label("x:"), xSlider);
    pane.addRow(1, new Label("y:"), ySlider);
    pane.addRow(2, new Label("z:"), zSlider);

    return pane;
}
}

```



**Figure 20-33.** A point light lighting a Text node and a rectangle

## Using a Spot Light Source

An instance of the `Light.Spot` class represents a spot light source. The class inherits from the `Light.Point` class. The inherited properties (`x`, `y`, and `z`) from the `Light.Point` class specify the location of the light source, which coincides with the vertex of the cone. The `Light.Spot` class contains four properties to specify the position of the light source in space:

- `pointsAtX`
- `pointsAtY`
- `pointsAtZ`
- `specularExponent`

The `pointsAtX`, `pointsAtY`, and `pointsAtZ` properties specify a point in the space to set the direction of the light. A line starting from (`x`, `y`, `z`) and going toward (`pointsAtX`, `pointsAtY`, `pointsAtZ`) is the cone axis, which is also the direction of the light. By default, they are set to 0.0. The `specularExponent` property defines the focus of the light (the width of the cone), which ranges from 0.0 to 4.0. The default is 1.0. The higher the value for the `specularExponent`, the narrower the cone is and the more focused light will be on the scene.

The `Light.Spot` class contains two constructors:

- `Light.Spot()`
- `Light.Spot(double x, double y, double z, double specularExponent, Color color)`

The no-args constructor places the light at (0, 0, 0) and uses a `Color.WHITE` color for the light. Because the default values for `pointsAtX`, `pointsAtY`, and `pointsAtZ` are 0.0, the light does not have a direction. The other constructor lets you specify the location and the color of the light source. The cone axis will pass from the specified (`x`, `y`, `z`) to (0, 0, 0).

The program in Listing 20-16 shows how to use a `Light.Spot` light. It displays a window that lets you configure the location, direction, and focus of the light using sliders at the bottom. Figure 20-34 shows an example of a `Light.Spot` light focused almost in the middle of the rectangle.

### **Listing 20-16.** Using a Spot Light Source

```
// SpotLightTest.java
package com.jdojo.effect;

import javafx.application.Application;
import javafx.geometry.Insets;
import javafx.scene.Scene;
import javafx.scene.control.Label;
import javafx.scene.control.Slider;
import javafx.scene.effect.Light;
import javafx.scene.effect.Lighting;
import javafx.scene.layout.BorderPane;
import javafx.scene.layout.GridPane;
import javafx.scene.layout.StackPane;
import javafx.scene.paint.Color;
import javafx.scene.shape.Rectangle;
import javafx.scene.text.Font;
```

```

import javafx.scene.text.FontWeight;
import javafx.scene.text.Text;
import javafx.scene.text.TextBoundsType;
import javafx.stage.Stage;

public class SpotlightTest extends Application {
    public static void main(String[] args) {
        Application.launch(args);
    }

    @Override
    public void start(Stage stage) {
        // Create a light source and position it in the space
        Light.Spot light = new Light.Spot(150.0, 50.0, 50.0, 1.0, Color.WHITE);

        // Create a Lighting effect with the light source
        Lighting effect = new Lighting();
        effect.setLight(light);
        effect.setSurfaceScale(8.0);

        Text text = new Text();
        text.setText("Spot");
        text.setFill(Color.RED);
        text.setFont(Font.font("null", FontWeight.BOLD, 72));
        text.setBoundsType(TextBoundsType.VISUAL);

        Rectangle rect = new Rectangle(300, 100);
        rect.setFill(Color.LIGHTGRAY);

        // Set the same Lighting effect to both Rectangle and Text nodes
        text.setEffect(effect);
        rect.setEffect(effect);

        StackPane sp = new StackPane(rect, text);
        BorderPane.setMargin(sp, new Insets(5));
        GridPane lightDirectionController = this.getPointLightUI(light);
        GridPane controllersPane = LightingUtil.getPropertyControllers(effect);

        BorderPane root = new BorderPane();
        root.setCenter(sp);
        root.setRight(controllersPane);
        root.setBottom(lightDirectionController);
        root.setStyle("-fx-padding: 10;" +
            "-fx-border-style: solid inside;" +
            "-fx-border-width: 2;" +
            "-fx-border-insets: 5;" +
            "-fx-border-radius: 5;" +
            "-fx-border-color: blue;");
    }
}

```

```

    Scene scene = new Scene(root);
    stage.setScene(scene);
    stage.setTitle("Configuring a Spot Light");
    stage.show();
}

private GridPane getPointLightUI(Light.Spot light) {
    Slider xSlider = LightingUtil.getSlider(-200.0, 200.0,
        light.getX(), light.xProperty());
    Slider ySlider = LightingUtil.getSlider(-200.0, 200.0,
        light.getY(), light.yProperty());
    Slider zSlider = LightingUtil.getSlider(-200.0, 200.0,
        light.getZ(), light.zProperty());

    Slider pointsAtXSlider = LightingUtil.getSlider(-200.0, 200.0,
        light.getPointsAtX(), light.pointsAtXProperty());
    Slider pointsAtYSlider = LightingUtil.getSlider(-200.0, 200.0,
        light.getPointsAtY(), light.pointsAtYProperty());
    Slider pointsAtZSlider = LightingUtil.getSlider(-200.0, 200.0,
        light.getPointsAtZ(), light.pointsAtZProperty());

    Slider focusSlider = LightingUtil.getSlider(0.0, 4.0,
        light.getSpecularExponent(), light.specularExponentProperty());

    GridPane pane = new GridPane();
    pane.setHgap(5);
    pane.setVgap(5);
    pane.addRow(0, new Label("x:"), xSlider);
    pane.addRow(1, new Label("y:"), ySlider);
    pane.addRow(2, new Label("z:"), zSlider);
    pane.addRow(3, new Label("PointsAtX:"), pointsAtXSlider);
    pane.addRow(4, new Label("PointsAtY:"), pointsAtYSlider);
    pane.addRow(5, new Label("PointsAtZ:"), pointsAtZSlider);
    pane.addRow(6, new Label("Focus:"), focusSlider);

    return pane;
}
}

```



**Figure 20-34.** A spot light lighting a Text node and a rectangle

## The *PerspectiveTransform* Effect

A `PerspectiveTransform` effect gives a 2D node a 3D look by mapping the corners to different locations. The straight lines in the original nodes remain straight. However, parallel lines in the original nodes may not necessarily remain parallel.

An instance of the `PerspectiveTransform` class represents a `PerspectiveTransform` effect. The class contains eight properties to specify the x and y coordinates of four corners:

- `ulx`
- `uly`
- `urx`
- `ury`
- `lrx`
- `lry`
- `llx`
- `lly`

The first letter in the property names (u or l) indicates upper and lower. The second letter in the property names (l or r) indicates left and right. The last letter in the property names (x or y) indicates the x or y coordinate of a corner. For example, `urx` indicates the x coordinate of the upper right corner.

---

■ **Tip** The `PerspectiveTransform` class also contains an input property to specify the input effect to it in a chain of effects.

---

The `PerspectiveTransform` class contains two constructors:

- `PerspectiveTransform()`
- `PerspectiveTransform(double ulx, double uly, double urx, double ury, double lrx, double lry, double llx, double lly)`

The no-args constructor creates a `PerspectiveTransform` object with all new corners at (0, 0). If you set the object as an effect to a node, the node will be reduced to a point, and you will not be able to see the node. The other constructor lets you specify the new coordinates for the four corners of the node.

The program in Listing 20-17 creates two sets of a `Text` node and a rectangle. It adds two sets to two different groups. It applies a `PerspectiveTransform` effect on the second group. Both groups are shown in Figure 20-35. The group on the left shows the original nodes; the group on the right has the effect applied to it.

**Listing 20-17.** Using the PerspectiveTransform Effect

```

// PerspectiveTransformTest.java
package com.jdojo.effect;

import javafx.application.Application;
import javafx.scene.Group;
import javafx.scene.Scene;
import javafx.scene.effect.PerspectiveTransform;
import javafx.scene.layout.HBox;
import javafx.scene.paint.Color;
import javafx.scene.shape.Rectangle;
import javafx.scene.text.Font;
import javafx.scene.text.FontWeight;
import javafx.scene.text.Text;
import javafx.stage.Stage;

public class PerspectiveTransformTest extends Application {
    public static void main(String[] args) {
        Application.launch(args);
    }

    @Override
    public void start(Stage stage) {
        // Create the effect and set the mapping for the corners
        PerspectiveTransform effect = new PerspectiveTransform();
        effect.setUlx(0.0);
        effect.setUly(0.0);
        effect.setUrx(250.0);
        effect.setUry(20.0);
        effect.setLrx(310.0);
        effect.setLry(60.0);
        effect.setLlx(20.0);
        effect.setLly(60.0);

        // Create two rectangles and two Text nodes. Apply effects
        // to one set and show another set without effect
        Rectangle rect1 = new Rectangle(200, 60, Color.LIGHTGRAY);
        Rectangle rect2 = new Rectangle(200, 60, Color.LIGHTGRAY);

        Text text1 = new Text();
        text1.setX(20);
        text1.setY(40);
        text1.setText("Welcome");
        text1.setFill(Color.RED);
        text1.setFont(Font.font(null, FontWeight.BOLD, 36));

        System.out.println(text1.getLayoutBounds());
    }
}

```



```

Text text2 = new Text();
text2.setX(20);
text2.setY(40);
text2.setText("Welcome");
text2.setFill(Color.RED);
text2.setFont(Font.font(null, FontWeight.BOLD, 36));

// Group the original nodes
Group group1 = new Group(rect1, text1);

// Group the nodes with the effect
Group group2 = new Group(rect2, text2);
group2.setEffect(effect);
group2.setCache(true); // A hint to cache the bitmap for the group

HBox root = new HBox(group1, group2);
root.setSpacing(20);
root.setStyle("-fx-padding: 10;" +
             "-fx-border-style: solid inside;" +
             "-fx-border-width: 2;" +
             "-fx-border-insets: 5;" +
             "-fx-border-radius: 5;" +
             "-fx-border-color: blue;");

Scene scene = new Scene(root, 600, 100);
stage.setScene(scene);
stage.setTitle("Applying the PerspectiveTransform Effect");
stage.show();
    }
}

```

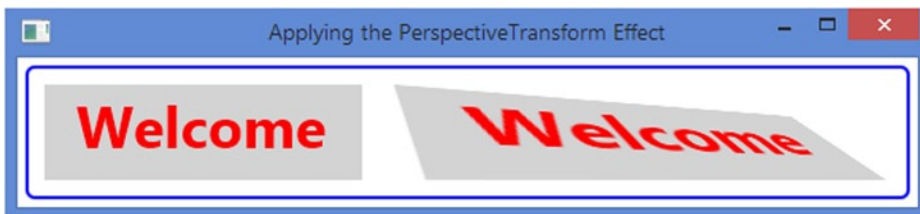

**Figure 20-35.** Text and Rectangle nodes with a PerspectiveTransform effect

## Summary

An effect is a filter that accepts one or more graphical inputs, applies an algorithm on the inputs, and produces an output. Typically, effects are applied to nodes to create visually appealing user interfaces. Examples of effects are shadow, blur, warp, glow, reflection, blending, and different types of lighting. The JavaFX library provides several effect-related classes. Effect is a conditional feature. Effects applied to nodes will be ignored if it is not available on a platform. The Node class contains an effect property that specifies the effect applied to the node. By default, it is null. An instance of the Effect class represents an effect. The Effect class is the abstract base for all effect classes. All effect classes are included in the `javafx.scene.effect` package.

Some effects can be chained with other effects. The effects are applied in sequence. The output of the first effect becomes the input for the second effect and so on. Effect classes that allow chaining contain an `input` property to specify the effect that precedes it. If the `input` property is `null`, the effect is applied to the node on which this effect is set. By default, the `input` property is `null`.

A shadowing effect draws a shadow and applies it to an input. JavaFX supports three types of shadowing effects: `DropShadow`, `InnerShadow`, and `Shadow`.

A blurring effect produces a blurred version of an input. JavaFX lets you apply different types of blurring effects, which differ in the algorithms they use to create the effect. Three types of blurring effects are `BoxBlur`, `GaussianBlur`, and `MotionBlur`.

The `Bloom` effect adds glow to the pixels of its input that have a luminosity greater than or equal to a specified limit. Note that not all pixels in a `Bloom` effect are made to glow. An instance of the `Bloom` class represents a `Bloom` effect.

The `Glow` effect makes the bright pixels of the input brighter. An instance of the `Glow` class represents a `Glow` effect.

The `Reflection` effect adds a reflection of the input below the input. An instance of the `Reflection` class represents a reflection effect.

`Sepia` is a reddish-brown color. `Sepia` toning is performed on black-and-white photographic prints to give them a warmer tone. An instance of the `SepiaTone` class represents a `SepiaTone` effect.

The `DisplacementMap` effect shifts each pixel in the input to produce an output. The name has two parts: `Displacement` and `Map`. The first part implies that the effect displaces the pixels in the input. The second part implies that the displacement is based on a map that provides a displacement factor for each pixel in the output. An instance of the `DisplacementMap` class represents a `DisplacementMap`.

The `ColorInput` effect is a simple effect that fills (floods) a rectangular region with a specified paint. Typically, it is used as an input to another effect. An instance of the `ColorInput` class represents the `ColorInput` effect.

The `ImageInput` effect works like the `ColorInput` effect. It passes the given image as an input to another effect. The given image is not modified by this effect. Typically, it is used as an input to another effect, not as an effect directly applied to a node. An instance of the `ImageInput` class represents the `ImageInput` effect.

Blending combines two pixels at the same location from two inputs to produce one composite pixel in the output. The `Blend` effect takes two input effects and blends the overlapping pixels of the inputs to produce an output. The blending of two inputs is controlled by a blending mode. JavaFX provides 17 predefined blending modes. An instance of the `Blend` class represents the `Blend` effect.

The `Lighting` effect, as the name suggests, simulates a light source shining on a specified node in a scene to give the node a 3D look. A `Lighting` effect uses a light source, which is an instance of the `Light` class, to produce the effect.

A `PerspectiveTransform` effect gives a 2D node a 3D look by mapping the corners to different locations. The straight lines in the original nodes remain straight. However, parallel lines in the original nodes may not necessarily remain parallel. An instance of the `PerspectiveTransform` class represents a `PerspectiveTransform` effect.

The next chapter will discuss how to apply different types of transformations to nodes.

## CHAPTER 21



# Understanding Transformations

In this chapter, you will learn:

- What a transformation is
- What are translation, rotation, scale, and shear transformations and how to apply them to nodes
- How to apply multiple transformations to a node

## What Is a Transformation?

A transformation is a mapping of points in a coordinate space to themselves preserving distances and directions between them. Several types of transformations can be applied to points in a coordinate space. JavaFX supports the following types of transformation:

- Translation
- Rotation
- Shear
- Scale
- Affine

An instance of the abstract `Transform` class represents a transformation in JavaFX. The `Transform` class contains common methods and properties used by all types of transformations on nodes. It contains factory methods to create specific types of transformations. Figure 21-1 shows a class diagram for the classes representing different types of transformations. The name of the class matches with the type of transformation the class provides. All classes are in the `javafx.scene.transform` package.

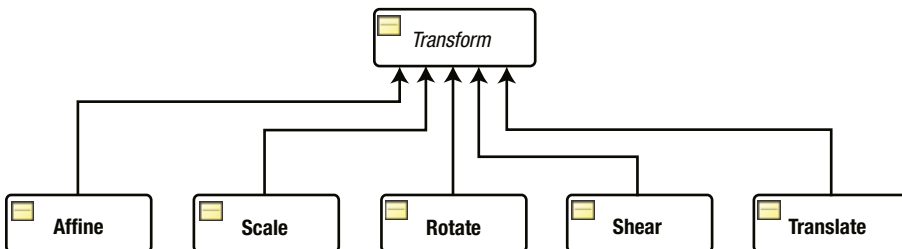

**Figure 21-1.** A class diagram for transform-related classes

An affine transformation is the generalized transformation that preserves the points, straight lines, and planes. The parallel lines remain parallel after the transformation. It may not preserve the angles between lines or the distances between points. However, the ratios of distances between points on a straight line are preserved. Translation, scale, homothetic transformation, similarity transformation, reflection, rotation, shear, and so on are examples of the affine transformation.

An instance of the `Affine` class represents an affine transformation. The class is not easy to use for beginners. Its use requires advanced knowledge of mathematics such as matrix. If you need a specific type of transformation, use the specific subclasses such as `Translate`, `Shear`, and so on, rather than using the generalized `Affine` class. You can also combine multiple individual transformations to create a more complex one. We will not discuss this class in this book.

Using transformations is easy. However, sometimes it is confusing because there are multiple ways to create and apply them.

There are two ways to create a `Transform` instance.

- Use one of the factory methods of the `Transform` class—for example, the `translate()` method for creating a `Translate` object, the `rotate()` method to create a `Rotate` object, etc.
- Use the specific class to create a specific type of transform—for example, the `Translate` class for a translation, the `Rotate` class for a rotation, etc.

Both of the following `Translate` objects represent the same translation:

```
double tx = 20.0;
double ty = 10.0;

// Using the factory method in the Transform class
Translate translate1 = Transform.translate(tx, ty);

// Using the Translate class constructor
Translate translate2 = new Translate(tx, ty);
```

There are two ways to apply a transformation to a node.

- Use the specific properties in the `Node` class. For example, use the `translateX`, `translateY`, and `translateZ` properties of the `Node` class to apply a translation to a node. Note that you cannot apply a shear transformation this way.
- Use the `transforms` sequence of a node. The `getTransforms()` method of the `Node` class returns an `ObservableList<Transform>`. Populate this list with all the `Transform` objects. The `Transforms` will be applied in sequence. You can apply a shear transformation only using this method.

The two methods of applying `Transforms` work little differently. We will discuss the differences when we discuss the specific types of transformation. Sometimes, it is possible to use both of the foregoing methods to apply transformations, and in that case, the transformations in the `transforms` sequence are applied before the transformation set on the properties of the node.

The following snippet of code applies three transformations to a rectangle: shear, scale, and translation:

```
Rectangle rect = new Rectangle(100, 50, Color.LIGHTGRAY);

// Apply transforms using the transforms sequence of the Rectangle
Transform shear = Transform.shear(2.0, 1.2);
Transform scale = Transform.scale(1.1, 1.2);
rect.getTransforms().addAll(shear, scale);
```

```
// Apply a translation using the translateX and translateY
// properties of the Node class
rect.setTranslateX(10);
rect.setTranslateY(10);
```

The shear and scale are applied using the `transforms` sequence. The translation is applied using the `translateX` and `translateY` properties of the `Node` class. The transformations in the `transforms` sequence, shear and scale, are applied in sequence followed by the translation.

## The Translation Transformation

A translation moves every point of a node by a fixed distance in a specified direction relative to its parent coordinate system. It is achieved by shifting the origin of the local coordinate system of the node to a new location. Computing the new locations of points is easy—just add a triplet of numbers to the coordinates of each point in a 3D space. In a 2D space, add a pair of numbers to the coordinates of each point.

Suppose you want to apply translation to a 3D coordinate space by  $(tx, ty, tz)$ . If a point had coordinates  $(x, y, z)$  before the translation, after the translation its coordinates would be  $(x + tx, y + ty, z + tz)$ .

Figure 21-2 shows an example of a translation transformation. Axes before the transformations are shown in solid lines. Axes after the transformations are shown in dashed lines. Note that the coordinates of the point  $P$  remains the same  $(4, 3)$  in the translated coordinate spaces. However, the coordinates of the point relative to the original coordinate space change after the transformation. The point in the original coordinate space is shown in a solid black fill color, and in the transformed coordinate space, it is shown without a fill color. The origin of the coordinate system  $(0, 0)$  has been shifted to  $(3, 2)$ . The coordinates of the point  $P$  (the shifted point) in the original coordinate space become  $(7, 5)$ , which is computed as  $(4+3, 3+2)$ .

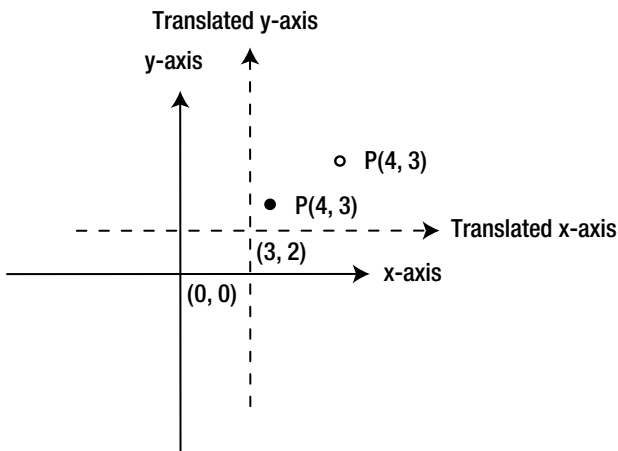

**Figure 21-2.** An example of a translation transformation

An instance of the `Translate` class represents a translation. It contains three properties.

- `x`
- `y`
- `z`

The properties specify the x, y, and z coordinates of the new origin of the local coordinate system of the node after translation. The default values for the properties are 0.0.

The `Translate` class provides three constructors.

- `Translate()`
- `Translate(double x, double y)`
- `Translate(double x, double y, double z)`

The no-args constructor creates a `Translate` object with the default values for the x, y, and z properties, which, in essence, represents no translation. The other two constructors let you specify the translation distance along the three axes. A transformation to a `Group` is applied to all the nodes in the `Group`.

Compare the use of the `layoutX` and `layoutY` properties of the `Node` class with the `translateX` and `translateY` properties. The `layoutX` and `layoutY` properties position the node in its local coordinate system without transforming the local coordinate system whereas the `translateX` and `translateY` properties transform the local coordinate system of the node by shifting the origin. Typically, `layoutX` and `layoutY` are used to place a node in a scene whereas translation is used for moving a node in an animation. If you set both properties for a node, its local coordinate system will be transformed using the translation, and, then, the node will be placed in the new coordinate system using its `layoutX` and `layoutY` properties.

The program in Listing 21-1 creates three rectangles. By default, they are placed at (0, 0). It applies a translation to the second and third rectangles. Figure 21-3 shows the rectangles after the translation.

**Listing 21-1.** Applying Translations to Nodes

```
// TranslateTest.java
package com.jdojo.transform;

import javafx.application.Application;
import javafx.scene.Scene;
import javafx.scene.layout.Pane;
import javafx.scene.paint.Color;
import javafx.scene.shape.Rectangle;
import javafx.scene.transform.Translate;
import javafx.stage.Stage;

public class TranslateTest extends Application {
    public static void main(String[] args) {
        Application.launch(args);
    }

    @Override
    public void start(Stage stage) {
        Rectangle rect1 = new Rectangle(100, 50, Color.LIGHTGRAY);
        rect1.setStroke(Color.BLACK);

        Rectangle rect2 = new Rectangle(100, 50, Color.YELLOW);
        rect2.setStroke(Color.BLACK);

        Rectangle rect3 = new Rectangle(100, 50, Color.STEELBLUE);
        rect3.setStroke(Color.BLACK);

        // Apply a translation on rect2 using the transforms sequence
        Translate translate1 = new Translate(50, 10);
        rect2.getTransforms().addAll(translate1);
    }
}
```

```

// Apply a translation on rect3 using the translateX
// and translateY properties
rect3.setTranslateX(180);
rect3.setTranslateY(20);

Pane root = new Pane(rect1, rect2, rect3);
root.setPrefSize(300, 80);
Scene scene = new Scene(root);
stage.setScene(scene);
stage.setTitle("Applying the Translation Transformation");
stage.show();
}
}

```

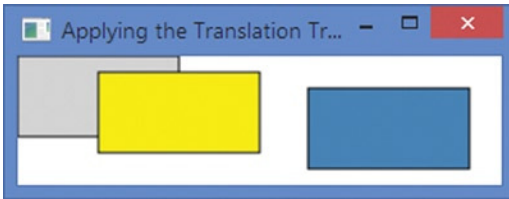

**Figure 21-3.** Rectangles with translations

## The Rotation Transformation

In a rotation transformation, the axes are rotated around a pivot point in the coordinate space and the coordinates of points are mapped to the new axes. Figure 21-4 shows the axes of a coordinate system in a 2D plane rotated by an angle of 30 degrees. The axis of rotation is z-axis. The origin of the original coordinate system is used as the pivot point of rotation. The original axes are shown in solid lines and the rotated axes in dashed lines. The point P in the original coordinate system is shown in a black fill and in the rotated coordinate system with no fill.

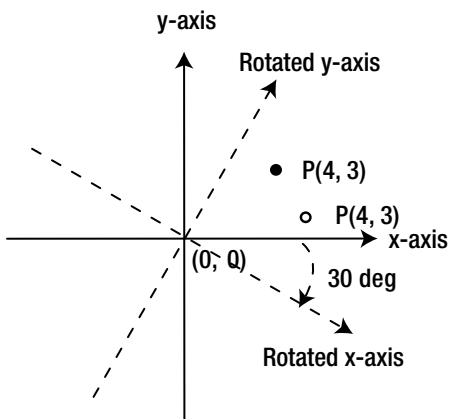

**Figure 21-4.** An example of a rotation transformation

An instance of the `Rotate` class represents a rotation transformation. It contains five properties to describe the rotation:

- `angle`
- `axis`
- `pivotX`
- `pivotY`
- `pivotZ`

The `angle` property specifies the angle of rotation in degrees. The default is 0.0 degrees. A positive value for the `angle` is measured clockwise.

The `axis` property specifies the axis of rotation at the pivot point. Its value can be one of the constants, `X_AXIS`, `Y_AXIS`, and `Z_AXIS`, defined in the `Rotate` class. The default axis of rotation is `Rotate.Z_AXIS`.

The `pivotX`, `pivotY`, and `pivotZ` properties are the x, y, and z coordinates of the pivot point. The default values for the properties are 0.0.

The `Rotate` class contains several constructors:

- `Rotate()`
- `Rotate(double angle)`
- `Rotate(double angle, double pivotX, double pivotY)`
- `Rotate(double angle, double pivotX, double pivotY, double pivotZ)`
- `Rotate(double angle, double pivotX, double pivotY, double pivotZ, Point3D axis)`
- `Rotate(double angle, Point3D axis)`

The no-args constructor creates an identity rotation, which does not have any effect on the transformed node. The other constructors let you specify the details.

The program in Listing 21-2 creates two rectangles and places them at the same location. The opacity of the second rectangle is set to 0.5, so we can see through it. The coordinate system of the second rectangle is rotated by 30 degrees in the clockwise direction using the origin as the pivot point. Figure 21-5 shows the rotated rectangle.

**Listing 21-2.** Using a Rotation Transformation

```
// RotateTest.java
package com.jdojo.transform;

import javafx.application.Application;
import javafx.scene.Scene;
import javafx.scene.layout.Pane;
import javafx.scene.paint.Color;
import javafx.scene.shape.Rectangle;
import javafx.scene.transform.Rotate;
import javafx.stage.Stage;

public class RotateTest extends Application {
    public static void main(String[] args) {
        Application.launch(args);
    }
}
```



```

@Override
public void start(Stage stage) {
    Rectangle rect1 = new Rectangle(100, 50, Color.LIGHTGRAY);
    rect1.setStroke(Color.BLACK);

    Rectangle rect2 = new Rectangle(100, 50, Color.LIGHTGRAY);
    rect2.setStroke(Color.BLACK);
    rect2.setOpacity(0.5);

    // Apply a rotation on rect2. The rotation angle is 30 degree clockwise
    // (0, 0) is the pivot point
    Rotate rotate = new Rotate(30, 0, 0);
    rect2.getTransforms().addAll(rotate);

    Pane root = new Pane(rect1, rect2);
    root.setPrefSize(300, 80);
    Scene scene = new Scene(root);
    stage.setScene(scene);
    stage.setTitle("Applying the Rotation Transformation");
    stage.show();
}
}

```

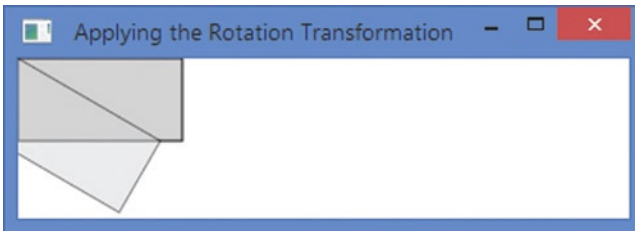

**Figure 21-5.** A Rectangle using a rotation transformation

It is easy to visualize the effect of a rotation when the pivot point is the origin of the local coordinate system of the node and the upper-left corner of a node is located at the origin as well. Let us consider the following snippet of code that rotates a rectangle as shown in Figure 21-6.

```

Rectangle rect1 = new Rectangle(100, 50, Color.LIGHTGRAY);
rect1.setY(20);
rect1.setStroke(Color.BLACK);
Rectangle rect2 = new Rectangle(100, 50, Color.LIGHTGRAY);
rect2.setY(20);
rect2.setStroke(Color.BLACK);
rect2.setOpacity(0.5);
// Apply a rotation on rect2. The rotation angle is 30 degree anticlockwise
// (100, 0) is the pivot point.
Rotate rotate = new Rotate(-30, 100, 0);
rect2.getTransforms().addAll(rotate);

```

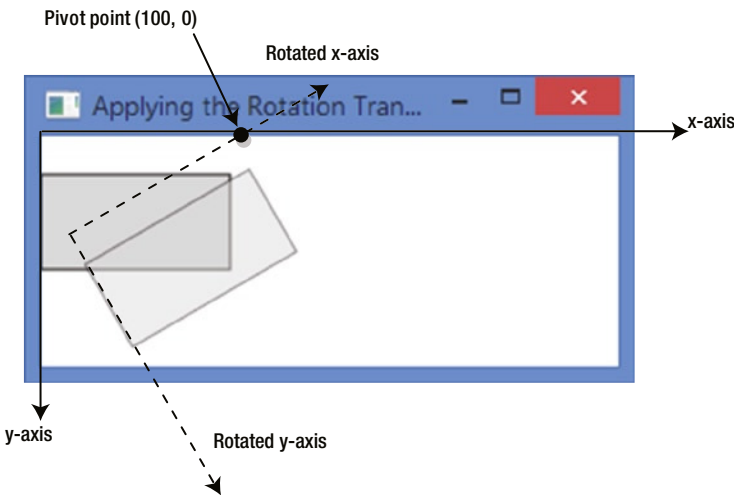

**Figure 21-6.** Rotating a Rectangle using a pivot point other than the origin of its local coordinate system

The coordinates of the upper-left of the rectangles are set to (0, 20). A point at (100, 0) is used as the pivot point to rotate the second rectangle. The pivot point is located on the x-axis of the rectangle. The coordinate system of the second rectangle is pinned at (100, 0), and then, rotated by 30 degree in the anticlockwise direction. Notice that the second rectangle maintains its location (0, 20) in the rotated coordinate space.

You can also apply a rotation to a node using the `rotate` and `rotationAxis` properties of the `Node` class. The `rotate` property specifies the angle of rotation in degrees. The `rotationAxis` property specifies the axis of rotation. The center of the untransformed layout bounds of the node is used as the pivot point.

---

■ **Tip** The default pivot point used in a `transforms` sequence is the origin of the local coordinate system of the node whereas the `rotate` property of the `Node` class uses the center of the untransformed layout bounds of the node as the pivot point.

---

The program in Listing 21-3 creates two rectangles similar to the ones in Listing 21-2. It uses the `rotate` property of the `Node` class to rotate the rectangle by 30 degrees. Figure 21-7 shows the rotated rectangle. Compare the rotated rectangles in Figure 21-5 and Figure 21-7. The former uses the origin of the local coordinate system as the pivot point and the latter uses the center of the rectangle as the pivot point.

**Listing 21-3.** Using the `rotate` Property of the `Node` Class to Rotate a Rectangle

```
// RotatePropertyTest.java
package com.jdojo.transform;

import javafx.application.Application;
import javafx.scene.Scene;
import javafx.scene.layout.Pane;
import javafx.scene.paint.Color;
import javafx.scene.shape.Rectangle;
import javafx.stage.Stage;
```

```

public class RotatePropertyTest extends Application {
    public static void main(String[] args) {
        Application.launch(args);
    }

    @Override
    public void start(Stage stage) {
        Rectangle rect1 = new Rectangle(100, 50, Color.LIGHTGRAY);
        rect1.setStroke(Color.BLACK);

        Rectangle rect2 = new Rectangle(100, 50, Color.LIGHTGRAY);
        rect2.setStroke(Color.BLACK);
        rect2.setOpacity(0.5);

        // Use the rotate proeprty of the node class
        rect2.setRotate(30);

        Pane root = new Pane(rect1, rect2);
        root.setPrefSize(300, 80);
        Scene scene = new Scene(root);
        stage.setScene(scene);
        stage.setTitle("Applying the Rotation Transformation");
        stage.show();
    }
}

```

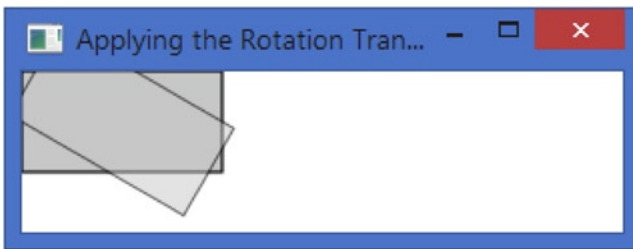

**Figure 21-7.** A Rectangle rotated using the rotate property of the Node class

## The Scale Transformation

A scale transformation scales the unit of measurement along axes of a coordinate system by a scale factor. This causes the dimensions of a node to change (stretch or shrink) by the specified scale factors along axes. The dimension along an axis is multiplied by the scale factor along that axis. The transformation is applied at a pivot point whose coordinates remain the same after the transformation.

An instance of the `Scale` class represents a scale transformation. It contains the following six properties to describe the transformation:

- `x`
- `y`
- `z`
- `pivotX`
- `pivotY`
- `pivotZ`

The `x`, `y`, and `z` properties specify the scale factors long the x-axis, y-axis, and z-axis. They are 1.0 by default. The `pivotX`, `pivotY`, and `pivotZ` properties are the x, y, and z coordinates of the pivot point. The default values for the properties are 0.0.

The `Scale` class contains several constructors.

- `Scale()`
- `Scale(double x, double y)`
- `Scale(double x, double y, double z)`
- `Scale(double x, double y, double pivotX, double pivotY)`
- `Scale(double x, double y, double z, double pivotX, double pivotY, double pivotZ)`

The no-args constructor creates an identity scale transformation, which does not have any effect on the transformed node. The other constructors let you specify the scale factors and the pivot point.

You can use an object of the `Scale` class or the `scaleX`, `scaleY`, and `scaleZ` properties of the `Node` class to apply a scale transformation. By default, the pivot point used by the `Scale` class is at (0, 0, 0). The properties of the `Node` class use the center of the node as the pivot point.

The program in Listing 21-4 creates two rectangles. Both are placed at the same location. One of them is scaled and the other not. The opacity of the not scaled rectangle is set to 0.5, so we can see through it. Figure 21-8 shows the rectangles. The scaled rectangle is smaller. The coordinate system of the second rectangle is scaled by 0.5 along the x-axis and 0.50 along the y-axis. The `scaleX` and `scaleY` properties are used to apply the transformation, which uses the center of the rectangles as the pivot point making the rectangles shrunk, but keeping it at the same location.

**Listing 21-4.** Using Scale Transformations

```
// ScaleTest.java
package com.jdojo.transform;

import javafx.application.Application;

import javafx.scene.Scene;
import javafx.scene.layout.Pane;
import javafx.scene.paint.Color;
import javafx.scene.shape.Rectangle;
import javafx.stage.Stage;
```

```

public class ScaleTest extends Application {
    public static void main(String[] args) {
        Application.launch(args);
    }

    @Override
    public void start(Stage stage) {
        Rectangle rect1 = new Rectangle(100, 50, Color.LIGHTGRAY);
        rect1.setStroke(Color.BLACK);
        rect1.setOpacity(0.5);

        Rectangle rect2 = new Rectangle(100, 50, Color.LIGHTGRAY);
        rect2.setStroke(Color.BLACK);

        // Apply a scale on rect2. Center of the Rectangle is the pivot point.
        rect2.setScaleX(0.5);
        rect2.setScaleY(0.5);

        Pane root = new Pane(rect1, rect2);
        root.setPrefSize(150, 60);
        Scene scene = new Scene(root);
        stage.setScene(scene);
        stage.setTitle("Applying the Scale Transformation");
        stage.show();
    }
}

```

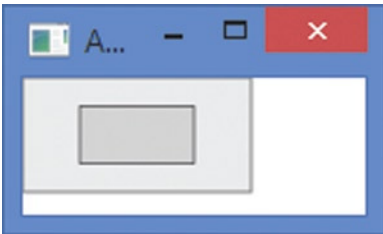

**Figure 21-8.** Two Rectangles using scale transformations

If the pivot point is not the center of the node, the scale transformation may move the node. The program in Listing 21-5 creates two rectangles. Both are placed at the same location. One of them is scaled and the other not. The opacity of the not scaled rectangle is set to 0.5, so we can see through it. Figure 21-9 shows the rectangles. The scaled rectangle is smaller. A `Scale` object with the `transforms` sequence is used to apply the transformation, which uses the upper-left corner of the rectangle as the pivot point making the rectangle shrink, but moving it to the left to keep the coordinates of its upper-left corner the same (150, 0) in the transformed coordinate system. The scaled rectangles shrinks by half (scale factor = 0.50) in both directions and moves half the distance to the left.

**Listing 21-5.** Using Scale Transformations

```
// ScalePivotPointTest.java
package com.jdojo.transform;
import javafx.application.Application;
import javafx.scene.Scene;
import javafx.scene.layout.Pane;
import javafx.scene.paint.Color;
import javafx.scene.shape.Rectangle;

import javafx.scene.transform.Scale;
import javafx.stage.Stage;

public class ScalePivotPointTest extends Application {
    public static void main(String[] args) {
        Application.launch(args);
    }

    @Override
    public void start(Stage stage) {
        Rectangle rect1 = new Rectangle(100, 50, Color.LIGHTGRAY);
        rect1.setX(150);
        rect1.setStroke(Color.BLACK);
        rect1.setOpacity(0.5);

        Rectangle rect2 = new Rectangle(100, 50, Color.LIGHTGRAY);
        rect2.setX(150);
        rect2.setStroke(Color.BLACK);

        // Apply a scale on rect2. The origin of the local coordinate system
        // of rect4 is the pivot point
        Scale scale = new Scale(0.5, 0.5);
        rect2.getTransforms().addAll(scale);

        Pane root = new Pane(rect1, rect2);
        root.setPrefSize(300, 60);
        Scene scene = new Scene(root);
        stage.setScene(scene);
        stage.setTitle("Applying the Scale Transformation");
        stage.show();
    }
}
```

**Figure 21-9.** Two Rectangles using scale transformations

## The Shear Transformation

A shear transformation rotates axes of the local coordinate system of the node around a pivot point, so the axes are no longer perpendicular. A rectangular node becomes a parallelogram after the transformation.

An instance of the `Shear` class represents a shear transformation. It contains four properties to describe the transformation.

- `x`
- `y`
- `pivotX`
- `pivotY`

The `x` property specifies a multiplier by which the coordinates of points are shifted along the positive `x`-axis by a factor of the `y` coordinate of the point. The default is 0.0.

The `y` property specifies a multiplier by which the coordinates of points are shifted along the positive `y`-axis by a factor of the `x` coordinate of the point. The default is 0.0.

The `pivotX`, and `pivotY` properties are the `x` and `y` coordinates of the pivot point about which the shear occurs. The default values for them are 0.0. The pivot point is not shifted by the shear. By default, the pivot point is the origin of the untransformed coordinate system.

Suppose you have a point (`x1`, `y1`) inside a node, and by the shear transformation, the point is shifted to (`x2`, `y2`). You can use the following formula to compute (`x2`, `y2`):

$$x2 = pivotX + (x1 - pivotX) + x * (y1 - pivotY)$$

$$y2 = pivotY + (y1 - pivotY) + y * (x1 - pivotX)$$

All coordinates (`x1`, `y1`, `x2`, and `y2`) in the previous formula are in the untransformed local coordinate system of the node. Notice that if (`x1`, `y1`) is the pivot point, the foregoing formula computes the shifted point (`x2`, `y2`), which is the same as (`x1`, `y1`). That is, the pivot point is not shifted.

The `Shear` class contains several constructors.

- `Shear()`
- `Shear(double x, double y)`
- `Shear(double x, double y, double pivotX, double pivotY)`

The no-args constructor creates an identity shear transformation, which does not have any effect on the transformed node. The other constructors let you specify the shear multipliers and the pivot point.

---

■ **Tip** You can apply a shear transformation to a node using only a `Shear` object in the `transforms` sequence. Unlike for other types of transformations, the `Node` class does not contain a property allowing you to apply shear transformation.

---

The program in Listing 21-6 applies a `Shear` to a rectangle as shown in Figure 21-10. The original rectangle is also shown. A multiplier of 0.5 is used along both axes. Note that the pivot point is (0, 0), which is the default.

**Listing 21-6.** Using the Shear Transformation

```
// ShearTest.java
package com.jdojo.transform;

import javafx.application.Application;
import javafx.scene.Group;
import javafx.scene.Scene;
import javafx.scene.paint.Color;
import javafx.scene.shape.Rectangle;
import javafx.scene.transform.Shear;
import javafx.stage.Stage;

public class ShearTest extends Application {
    public static void main(String[] args) {
        Application.launch(args);
    }

    @Override
    public void start(Stage stage) {
        Rectangle rect1 = new Rectangle(100, 50, Color.LIGHTGRAY);
        rect1.setStroke(Color.BLACK);

        Rectangle rect2 = new Rectangle(100, 50, Color.LIGHTGRAY);
        rect2.setStroke(Color.BLACK);
        rect2.setOpacity(0.5);

        // Apply a shear on rect2. The x and y multipliers are 0.5 and
        // (0, 0) is the pivot point.
        Shear shear = new Shear(0.5, 0.5);
        rect2.getTransforms().addAll(shear);

        Group root = new Group(rect1, rect2);
        Scene scene = new Scene(root);
        stage.setScene(scene);
        stage.setTitle("Applying the Shear Transformation");
        stage.show();
    }
}
```

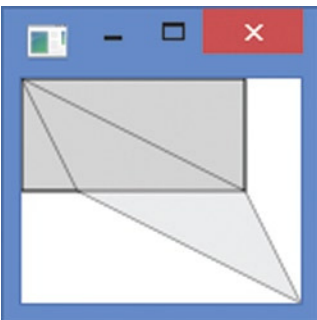

**Figure 21-10.** A Rectangle with a shear transformation using (0, 0) as the pivot point



Let us use a pivot point other than (0, 0) for a Shear transformation. Consider the following snippet of code:

```
Rectangle rect1 = new Rectangle(100, 50, Color.LIGHTGRAY);
rect1.setX(100);
rect1.setStroke(Color.BLACK);
Rectangle rect2 = new Rectangle(100, 50, Color.LIGHTGRAY);
rect2.setX(100);
rect2.setStroke(Color.BLACK);
rect2.setOpacity(0.5);

// Apply a shear on rect2. The x and y multipliers are 0.5 and
// (100, 50) is the pivot point.
Shear shear = new Shear(0.5, 0.5, 100, 50);
rect2.getTransforms().addAll(shear);
```

The code is similar to the one shown in Listing 21-6. The upper-left corners of the rectangles are placed at (100, 0), so we can see the sheared rectangle fully. We have used (100, 50), which is the lower-left corner of the rectangle, as the pivot point. Figure 21-11 shows the transformed rectangle. Notice that the transformation did not shift the pivot point.

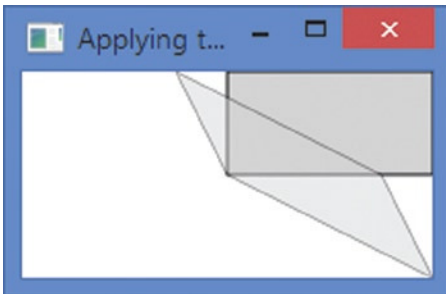

**Figure 21-11.** A Rectangle with a shear transformation using (100, 50) as the pivot point

Let us apply our formula to validate the coordinates of the upper-right corner, which is originally at (200, 0) relative to the untransformed coordinate system of the rectangle.

```
x1 = 200
y1 = 0
pivotX = 100
pivotY = 50
x = 0.5
y = 0.5

x2 = pivotX + (x1 - pivotX) + x * (y1 - pivotY)
    = 100 + (200 - 100) + 0.5 * (0 - 50)
    = 175

y2 = pivotY + (y1 - pivotY) + y * (x1 - pivotX)
    = 50 + (0 - 50) + 0.5 * (200 - 100)
    = 50
```

Therefore, (175, 50) is the shifted location of the upper-right corner in the untransformed coordinate system of the rectangle.

## Applying Multiple Transformations

You can apply multiple transformations to a node. As mentioned previously, the transformations in the `transforms` sequence are applied before the transformation set on the properties of the node. When properties of the `Node` class are used, translation, rotation, and scale are applied in sequence. When the `transforms` sequence is used, transformations are applied in the order they are stored in the sequence.

The program in Listing 21-7 creates three rectangles and positions them at the same location. It applies multiple transformations to the second and third rectangles in different order. Figure 21-12 shows the result. The first rectangle is shown at its original position, as we did not apply any transformation to it. Notice that two rectangles ended up at different locations. If you change the order of the transformation for the third rectangle as shown next, both rectangles will overlap.

```
rect3.getTransforms().addAll(new Translate(100, 0),
                             new Rotate(30, 50, 25),
                             new Scale(1.2, 1.2, 50, 25));
```

**Listing 21-7.** Using Multiple Transformations on a Node

```
// MultipleTransformations.java
package com.jdojo.transform;

import javafx.application.Application;
import javafx.scene.Group;
import javafx.scene.Scene;
import javafx.scene.layout.Pane;
import javafx.scene.paint.Color;
import javafx.scene.shape.Rectangle;
import javafx.scene.transform.Rotate;
import javafx.scene.transform.Scale;
import javafx.scene.transform.Translate;
import javafx.stage.Stage;

public class MultipleTransformations extends Application {
    public static void main(String[] args) {
        Application.launch(args);
    }

    @Override
    public void start(Stage stage) {
        Rectangle rect1 = new Rectangle(100, 50, Color.LIGHTGRAY);
        rect1.setStroke(Color.BLACK);

        Rectangle rect2 = new Rectangle(100, 50, Color.LIGHTGRAY);
        rect2.setStroke(Color.BLACK);
        rect2.setOpacity(0.5);

        Rectangle rect3 = new Rectangle(100, 50, Color.LIGHTCYAN);
        rect3.setStroke(Color.BLACK);
        rect3.setOpacity(0.5);
```

```

// apply transformations to rect2
rect2.setTranslateX(100);
rect2.setTranslateY(0);
rect2.setRotate(30);
rect2.setScaleX(1.2);
rect2.setScaleY(1.2);

// Apply the same transformation as on rect2, but in a different order
rect3.getTransforms().addAll(new Scale(1.2, 1.2, 50, 25),
                             new Rotate(30, 50, 25),
                             new Translate(100, 0));

Group root = new Group(rect1, rect2, rect3);
Scene scene = new Scene(root);
stage.setScene(scene);
stage.setTitle("Applying Multiple Transformations");
stage.show();
    }
}

```

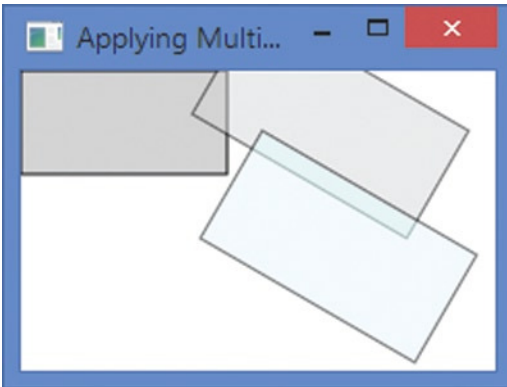

**Figure 21-12.** Rectangles with multiple transformations

## Summary

A transformation is a mapping of points in a coordinate space to themselves preserving distances and directions between them. Several types of transformations can be applied to points in a coordinate space. JavaFX supports the following types of transformation: translation, rotation, scale, and affine.

An instance of the abstract `Transform` class represents a transformation in JavaFX. The `Transform` class contains common methods and properties used by all types of transformations on nodes. It contains factory methods to create specific types of transformations. All transformation classes are in the `javafx.scene.transform` package.

An affine transformation is the generalized transformation that preserves the points, lines, and planes. The parallel lines remain parallel after the transformation. The affine transformation may not preserve the angles between lines and the distances between points. However, the ratios of distances between points on a straight line are preserved. Translation, scale, homothetic transformation, similarity transformation, reflection, rotation, and shear are examples of the affine transformation. An instance of the `Affine` class represents an affine transformation.

There are two ways to apply a transformation to a node: using the specific properties in the `Node` class and using the `transforms` sequence of a node.

A translation moves every point of a node by a fixed distance in a specified direction relative to its parent coordinate system. It is achieved by shifting the origin of the local coordinate system of the node to a new location. An instance of the `Translate` class represents a translation.

In a rotation transformation, the axes are rotated around a pivot point in the coordinate space and the coordinates of points are mapped to the new axes. An instance of the `Rotate` class represents a rotation transformation.

A scale transformation scales the unit of measurement along axes of a coordinate system by a scale factor. This causes the dimensions of a node to change (stretch or shrink) by the specified scale factors along axes. The dimension along an axis is multiplied by the scale factor along that axis. The transformation is applied at a pivot point whose coordinates remain the same after the transformation. An instance of the `Scale` class represents a scale transformation.

A shear transformation rotates axes of the local coordinate system of the node around a pivot point, so the axes are no longer perpendicular. A rectangular node becomes a parallelogram after the transformation. An instance of the `Shear` class represents a shear transformation.

You can apply multiple transformations to a node. The transformations in the `transforms` sequence are applied before the transformation set on the properties of the node. When properties of the `Node` class are used, translation, rotation, and scale are applied in order. When the `transforms` sequence is used, transformations are applied in the order they are stored in the sequence.

The next chapter will discuss how to apply animation to nodes.

## CHAPTER 22



# Understanding Animation

In this chapter, you will learn:

- What animation is in JavaFX
- About classes in JavaFX that are used in performing animation in JavaFX
- How to perform a timeline animation and how to set up cue points on a timeline animation
- How to control animation such as playing, reversing, pausing, and stopping
- How to perform animation using transitions
- About different types of interpolators and their roles in animation

## What Is Animation?

In real world, *animation* implies some kind of motion, which is generated by displaying images in quick succession. For example, when you watch a movie, you are watching images, which change so quickly that you get an illusion of motion.

In JavaFX, animation is defined as changing the property of a node over time. If the property that changes determines the location of the node, the animation in JavaFX will produce an illusion of motion as found in movies. Not all animations have to involve motion; for example, changing the `fill` property of a shape over time is an animation in JavaFX that does not involve motion.

To understand how animation is performed, it is important to understand some key concepts.

- Timeline
- Key frame
- Key value
- Interpolator

Animation is performed over a period of time. A *timeline* denotes the progression of time during animation with an associated key frame at a given instant. A *key frame* represents the state of the node being animated at a specific instant on the timeline. A key frame has associated key values. A *key value* represents the value of a property of the node along with an interpolator to be used.

Suppose you want to move a circle in a scene from left to right horizontally in 10 seconds. Figure 22-1 shows the circle at some positions. . . . The thick horizontal line represents a timeline. Circles with a solid outline represent the key frames at specific instants on the timeline. The key values associated with key frames are shown at the top line. For example, the value for `translateX` property of the circle for the key frame at the fifth second is 500, which is shown as `tx=500` in the figure.

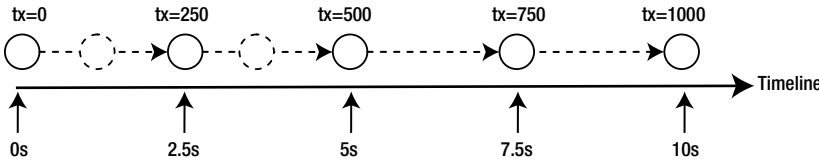

Figure 22-1. Animating a circle along a horizontal line using a timeline

The developer provides timelines, key frames, and key values. In this example, there are five key frames. If JavaFX shows only five key frames at the five respective instants, the animation will look jerky. To provide a smooth animation, JavaFX needs to interpolate the position of the circle at any instant on the timeline. That is, JavaFX needs to create intermediate key frames between two consecutive provided key frames. JavaFX does this with the help of an *interpolator*. By default, it uses a *linear interpolator*, which changes the property being animated linearly with time. That is, if the time on the timeline passes *x%*, the value of the property will be *x%* between the initial and final target values. Circles with the dashed outline are created by JavaFX using an interpolator.

## Understating Animation Classes

Classes providing animation in JavaFX are in the `javafx.animation` package, except the `Duration` class, which is in the `javafx.util` package. Figure 22-2 shows a class diagram for most of the animation-related classes.

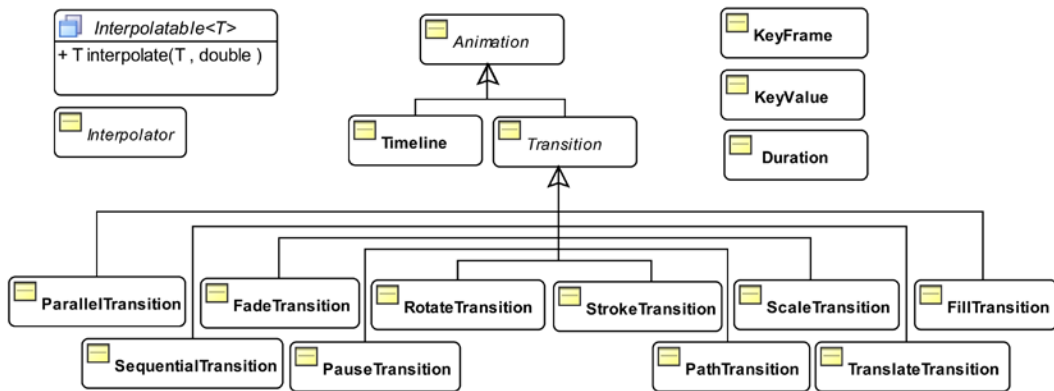

Figure 22-2. A class diagram for core classes used in animation

The abstract `Animation` class represents an `Animation`. It contains common properties and methods used by all types of animation.

JavaFX supports two types of animations.

- Timeline animations
- Transitions

In a timeline animation, you create a timeline and add key frames to it. JavaFX creates the intermediate key frames using an interpolator. An instance of the `Timeline` class represents a timeline animation. This type of animation requires a little more code, but it gives you more control.

Several types of animations are commonly performed (moving a node along a path, changing the opacity of a node over time, etc.). These types of animations are known as transitions. They are performed using an internal timeline. An instance of the `Transition` class represents a transition animation. Several subclasses of the `Transition` class exist to support specific types of transitions. For example, the `FadeTransition` class implements a fading effect animation by changing the opacity of a node over time. You create an instance of the `Transition` class (typically, an instance of one of its subclasses), specify the initial and final values for the property to be animated and the duration for the animation. JavaFX takes care of creating the timeline and performing the animation. This type of animation is easier to use.

Sometimes, you may want to perform multiple transitions sequentially or simultaneously. The `SequentialTransition` and `ParallelTransition` classes let you perform a set of transitions sequentially and simultaneously, respectively.

## Understanding Utility Classes

Before discussing the details of JavaFX animation, I will discuss a few utility classes that are used in implementing animations. The following sections will discuss those classes.

### Understanding the Duration Class

The `Duration` class is in the `javafx.util` package. It represents a duration of time in milliseconds, seconds, minutes, and hours. It is an immutable class. A `Duration` represents the amount of time for each cycle of an animation. A `Duration` can represent a positive or negative duration.

You can create a `Duration` object in three ways.

- Using the constructor
- Using factory methods
- Using the `valueOf()` method from a duration in `String` format

The constructor takes the amount of time in milliseconds.

```
Duration tenMillis = new Duration(10);
```

Factory methods create `Duration` objects for different units of time. They are `millis()`, `seconds()`, `minutes()`, and `hours()`.

```
Duration tenMillis = Duration.millis(10);
Duration tenSeconds = Duration.seconds(10);
Duration tenMinutes = Duration.minutes(10);
Duration tenHours = Duration.hours(10);
```

The `valueOf()` static method takes a `String` argument containing the duration of time and returns a `Duration` object. The format of the argument is “number[ms|s|m|h]”, where `number` is the amount of time, and `ms`, `s`, `m`, and `h` denote milliseconds, seconds, minutes, and hours, respectively.

```
Duration tenMillis = Duration.valueOf("10.0ms");
Duration tenMililsNeg = Duration.valueOf("-10.0ms");
```

You can also represent a duration of an unknown amount of time and an indefinite time using the `UNKNOWN` and `INDEFINITE` constants of the `Duration` class, respectively. You can use the `isIndefinite()` and `isUnknown()` methods to check if a duration represents an indefinite or unknown amount of time. | The class declares two more constants, `ONE` and `ZERO`, that represent durations of 1 millisecond and 0 (no time), respectively.

The `Duration` class provides several methods to manipulate durations (adding a duration to another duration, dividing and multiplying a duration by a number, comparing two durations, etc.). Listing 22-1 shows how to use the `Duration` class.

**Listing 22-1.** Using the `Duration` Class

```
// DurationTest.java
package com.jdojo.animation;

import javafx.util.Duration;

public class DurationTest {
    public static void main(String[] args) {
        Duration d1 = Duration.seconds(30.0);
        Duration d2 = Duration.minutes(1.5);
        Duration d3 = Duration.valueOf("35.25ms");
        System.out.println("d1 = " + d1);
        System.out.println("d2 = " + d2);
        System.out.println("d3 = " + d3);

        System.out.println("d1.toMillis() = " + d1.toMillis());
        System.out.println("d1.toSeconds() = " + d1.toSeconds());
        System.out.println("d1.toMinutes() = " + d1.toMinutes());
        System.out.println("d1.toHours() = " + d1.toHours());

        System.out.println("Negation of d1 = " + d1.negate());
        System.out.println("d1 + d2 = " + d1.add(d2));
        System.out.println("d1 / 2.0 = " + d1.divide(2.0));

        Duration inf = Duration.millis(1.0/0.0);
        Duration unknown = Duration.millis(0.0/0.0);
        System.out.println("inf.isIndefinite() = " + inf.isIndefinite());
        System.out.println("unknown.isUnknown() = " + unknown.isUnknown());
    }
}
```



---

```

d1 = 30000.0 ms
d2 = 90000.0 ms
d3 = 35.25 ms
d1.toMillis() = 30000.0
d1.toSeconds() = 30.0
d1.toMinutes() = 0.5
d1.toHours() = 0.008333333333333333
Negation of d1 = -30000.0 ms
d1 + d2 = 120000.0 ms
d1 / 2.0 = 15000.0 ms
inf.isIndefinite() = true
unknown.isUnknown() = true

```

---

## Understating the KeyValue Class

An instance of the `KeyValue` class represents a key value that is interpolated for a particular interval during animation. It encapsulates three things.

- A target
- An end value for the target
- An interpolator

The target is a `WritableValue`, which qualifies all JavaFX properties to be a target. The end value is the value for the target at the end of the interval. The interpolator is used to compute the intermediate key frames.

A key frame contains one or more key values and it defines a specific point on a timeline. Figure 22-3 shows an interval on a timeline. The interval is defined by two instants: *instant1* and *instant2*. Both instants have an associated key frame; each key frame contains a key value. An animation may progress forward or backward on the timeline. When an interval starts, the end value of the target is taken from the key value of the end key frame of the interval and its interpolator is used to compute the intermediate key frames. Suppose, in the figure, the animation is progressing in the forward direction and *instant1* occurs before *instant2*. From *instant1* to *instant2*, the interpolator of the key-value2 will be used to compute the key frames for the interval. If the animation is progressing in the backward direction, the interpolator of the key-value1 will be used to compute the intermediate key frames from *instant2* to *instant1*.

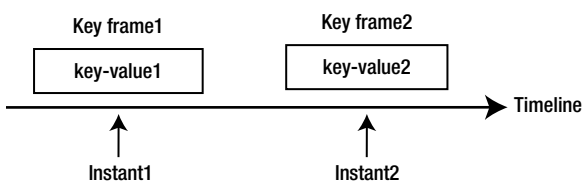

**Figure 22-3.** Key frames at two instants on a timeline

The `KeyValue` class is immutable. It provides two constructors.

- `KeyValue(WritableValue<T> target, T endValue)`
- `KeyValue(WritableValue<T> target, T endValue, Interpolator interpolator)`

The `Interpolator.LINEAR` is used as the default interpolator that interpolates the animated property linearly with time. I will discuss different types of interpolators later.

The following snippet of code creates a `Text` object and two `KeyValue` objects. The `translateX` property is the target. 0 and 100 are the end values for the target. The default interpolator is used.

```
Text msg = new Text("JavaFX animation is cool!");
KeyValue initKeyValue = new KeyValue(msg.translateXProperty(), 0.0);
KeyValue endKeyValue = new KeyValue(msg.translateXProperty(), 100.0);
```

The following snippet of code is similar to the one shown above. It uses the `Interpolator.EASE_BOTH` interpolator, which slows down the animation in the start and toward the end.

```
Text msg = new Text("JavaFX animation is cool!");
KeyValue initKeyValue = new KeyValue(msg.translateXProperty(), 0.0, Interpolator.EASE_BOTH);
KeyValue endKeyValue = new KeyValue(msg.translateXProperty(), 100.0, Interpolator.EASE_BOTH);
```

## Understanding the KeyFrame Class

A key frame defines the target state of a node at a specified point on the timeline. The target state is defined by the key values associated with the key frame.

A key frame encapsulates four things.

- An instant on the timeline
- A set of `KeyValues`
- A name
- An `ActionEvent` handler

The instant on the timeline with which the key frame is associated is defined by a `Duration`, which is an offset of the key frame on the timeline.

- The set of `KeyValues` defines the end value of the target for the key frame.

A key frame may optionally have a name that can be used as a cue point to jump to the instant defined by it during an animation. The `getCuePoints()` method of the `Animation` class returns a `Map` of cue points on the `Timeline`.

Optionally, you can attach an `ActionEvent` handler to a `KeyFrame`. The `ActionEvent` handler is called when the time for the key frame arrives during animation.

An instance of the `KeyFrame` class represents a key frame. The class provides several constructors:

- `KeyFrame(Duration time, EventHandler<ActionEvent> onFinished, KeyValue... values)`
- `KeyFrame(Duration time, KeyValue... values)`
- `KeyFrame(Duration time, String name, EventHandler<ActionEvent> onFinished, Collection<KeyValue> values)`

- `KeyFrame(Duration time, String name, EventHandler<ActionEvent> onFinished, KeyValue... values)`
- `KeyFrame(Duration time, String name, KeyValue... values)`

The following snippet of code creates two instances of `KeyFrame` that specify the `translateX` property of a `Text` node at 0 seconds and 3 seconds on a timeline:

```
Text msg = new Text("JavaFX animation is cool!");
KeyValue initKeyValue = new KeyValue(msg.translateXProperty(), 0.0);
KeyValue endKeyValue = new KeyValue(msg.translateXProperty(), 100.0);

KeyFrame initFrame = new KeyFrame(Duration.ZERO, initKeyValue);
KeyFrame endFrame = new KeyFrame(Duration.seconds(3), endKeyValue);
```

## Understating the Timeline Animation

A timeline animation is used for animating any properties of a node. An instance of the `Timeline` class represents a timeline animation. Using a timeline animation involves the following steps:

- Construct key frames
- Create a `Timeline` object with key frames
- Set the animation properties
- Use the `play()` method to run the animation

You can add key frames to a `Timeline` at the time of creating it or after. The `Timeline` instance keeps all key frames in an `ObservableList<KeyFrame>` object. The `getKeyFrames()` method returns the list. You can modify the list of key frames at any time. If the timeline animation is already running, you need to stop and restart it to pick up the modified list of key frames.

The `Timeline` class contains several constructors.

- `Timeline()`
- `Timeline(double targetFramerate)`
- `Timeline(double targetFramerate, KeyFrame... keyFrames)`
- `Timeline(KeyFrame... keyFrames)`

The no-args constructor creates a `Timeline` with no key frames with animation running at the optimum rate. Other constructors let you specify the target frame rate for the animation, which is the number of frames per second, and the key frames.

Note that the order in which the key frames are added to a `Timeline` is not important. `Timeline` will order them based on their time offset.

The program in Listing 22-2 starts a timeline animation that scrolls a text horizontally from right to left across the scene forever. Figure 22-4 shows a screenshot of the animation.

**Listing 22-2.** Scrolling Text Using a Timeline Animation

```

// ScrollingText.java
package com.jdojo.animation;

import javafx.animation.KeyFrame;
import javafx.animation.KeyValue;
import javafx.animation.Timeline;
import javafx.application.Application;
import javafx.geometry.VPos;
import javafx.scene.Scene;
import javafx.scene.layout.Pane;
import javafx.scene.text.Font;
import javafx.scene.text.Text;
import javafx.stage.Stage;
import javafx.util.Duration;

public class ScrollingText extends Application {
    public static void main(String[] args) {
        Application.launch(args);
    }

    @Override
    public void start(Stage stage) {
        Text msg = new Text("JavaFX animation is cool!");
        msg.setTextOrigin(VPos.TOP);
        msg.setFont(Font.font(24));

        Pane root = new Pane(msg);
        root.setPrefSize(500, 70);
        Scene scene = new Scene(root);

        stage.setScene(scene);
        stage.setTitle("Scrolling Text");
        stage.show();

        /* Set up a Timeline animation */
        // Get the scene width and the text width
        double sceneWidth = scene.getWidth();
        double msgWidth = msg.getLayoutBounds().getWidth();

        // Create the initial and final key frames
        KeyValue initKeyValue =
            new KeyValue(msg.translateXProperty(), sceneWidth);
        KeyFrame initFrame = new KeyFrame(Duration.ZERO, initKeyValue);

        KeyValue endKeyValue =
            new KeyValue(msg.translateXProperty(), -1.0 * msgWidth);
        KeyFrame endFrame = new KeyFrame(Duration.seconds(3), endKeyValue);

        // Create a Timeline object
        Timeline timeline = new Timeline(initFrame, endFrame);
    }
}

```

```

        // Let the animation run forever
        timeline.setCycleCount(Timeline.INDEFINITE);

        // Start the animation
        timeline.play();
    }
}

```

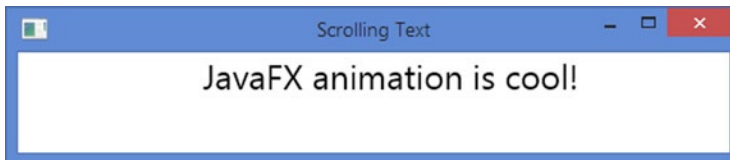

**Figure 22-4.** Scrolling text using a timeline animation

The logic to perform the animation is in the `start()` method. The method starts with creating a `Text` object, a `Pane` with the `Text` object, and setting up a scene for the stage. After showing the stage, it sets up an animation.

It gets the width of the scene and the `Text` object.

```

double sceneWidth = scene.getWidth();
double msgWidth = msg.getLayoutBounds().getWidth();

```

Two key frames are created: one for `time = 0` seconds and one for `time = 3` seconds. The animation uses the `translateX` property of the `Text` object to change its horizontal position to make it scroll. At 0 seconds, the `Text` is positioned at the scene width, so it is invisible. At 3 seconds, it is placed to the left of the scene at a distance equal to its length, so again it is invisible.

```

KeyValue initKeyValue = new KeyValue(msg.translateXProperty(), sceneWidth);
KeyFrame initFrame = new KeyFrame(Duration.ZERO, initKeyValue);

KeyValue endKeyValue = new KeyValue(msg.translateXProperty(), -1.0 * msgWidth);
KeyFrame endFrame = new KeyFrame(Duration.seconds(3), endKeyValue);

```

A `Timeline` object is created with two key frames.

```
Timeline timeline = new Timeline(initFrame, endFrame);
```

By default, the animation will run only one time. That is, the `Text` will scroll from right to left once and the animation will stop. You can set the cycle count for an animation, which is the number of times the animation needs to run. You run the animation forever by setting the cycle count to `Timeline.INDEFINITE`.

```
timeline.setCycleCount(Timeline.INDEFINITE);
```

Finally, the animation is started by calling the `play()` method.

```
timeline.play();
```

Our example has a flaw. The scrolling the text does not update its initial horizontal position when the width of the scene changes. You can rectify this problem by updating the initial key frame whenever the scene width changes. Append the following statement to the `start()` method of Listing 22-2. It adds a `ChangeListener` for the scene width that updates key frames and restarts the animation.

```
scene.widthProperty().addListener( (prop, oldValue , newValue) -> {
    KeyValue kv = new KeyValue(msg.translateXProperty(), scene.getWidth());
    KeyFrame kf = new KeyFrame(Duration.ZERO, kv);
    timeline.stop();
    timeline.getKeyFrames().clear();
    timeline.getKeyFrames().addAll(kf, endFrame);
    timeline.play();
});
```

It is possible to create a `Timeline` animation with only one key frame. The key frame is treated as the last key frame. The `Timeline` synthesizes an initial key frame (for time = 0 seconds) using the current values for the `WritableValue` being animated. To see the effect, let us replace the statement

```
Timeline timeline = new Timeline(initFrame, endFrame);
```

in Listing 22-2 with the following

```
Timeline timeline = new Timeline(endFrame);
```

The `Timeline` will create an initial key frame with the current value of `translateX` property of the `Text` object, which is 0.0. This time, the `Text` scrolls differently. The scrolling starts by placing the `Text` at 0.0 and scrolling it to the left, so it goes beyond the scene.

## Controlling an Animation

The `Animation` class contains properties and methods that can be used to control animation in various ways. The following sections will explain those properties and methods and how to use them to | control animation.

### Playing an Animation

The `Animation` class contains four methods to play an animation.

- `play()`
- `playFrom(Duration time)`
- `playFrom(String cuePoint)`
- `playFromStart()`

The `play()` method plays an animation from its current position. If the animation was never started or stopped, it will play from the beginning. If the animation was paused, it will play from the position where it was paused. You can use the `jumpTo(Duration time)` and `jumpTo(String cuePoint)` methods to set the current position of the animation to a specific duration or a cue point, before calling the `play()` method. Calling the `play()` method is asynchronous. The animation may not start immediately. Calling the `play()` method while animation is running has no effect.

The `playFrom()` method plays an animation from the specified duration or the specified cue point. Calling this method is equivalent to setting the current position using the `jumpTo()` method and then calling the `play()` method.

The `playFromStart()` method plays the animation from the beginning (`duration = 0`).

## Delaying the Start of an Animation

You can specify a delay in starting the animation using the `delay` property. The value is specified in `Duration`. By default, it is 0 milliseconds.

```
Timeline timeline = ...

// Delay the start of the animation by 2 seconds
timeline.setDelay(Duration.seconds(2));

// Play the animation
timeline.play();
```

## Stopping an Animation

Use the `stop()` method to stop a running animation. The method has no effect if the animation is not running. The animation may not stop immediately when the method is called as the method executes asynchronously. The method resets the current position to the beginning. That is, calling `play()` after `stop()` will play the animation from the beginning.

```
Timeline timeline = ...
...
timeline.play();
...
timeline.stop();
```

## Pausing an Animation

Use the `pause()` method to pause an animation. Calling this method when animation is not running has no effect. This method executes asynchronously. Calling the `play()` method when the animation is paused plays it from the current position. If you want to play the animation from the start, call the `playFromStart()` method.

## Knowing the State of an Animation

An animation can be one of the following three states:

- Running
- Paused
- Stopped

The three states are represented by `RUNNING`, `STOPPED`, and `PAUSED` constants of the `Animation.Status` enum. You do not change the state of an animation directly. It is changed by calling one of the methods of the `Animation` class. The class contains a read-only status property that can be used to know the state of the animation at any time.

```
Timeline timeline = ...
...
Animation.Status status = timeline.getStatus();
switch(status) {
    case RUNNING:
        System.out.println("Running");
        break;
    case STOPPED:
        System.out.println("Stopped");
        break;
    case PAUSED:
        System.out.println("Paused");
        break;
}
```

## Looping an Animation

An animation can cycle multiple times, even indefinitely. The `cycleCount` property specifies the number of cycles in an animation, which defaults to 1. If you want to run the animation in an infinite loop, specify `Animation.INDEFINITE` as the `cycleCount`. The `cycleCount` must be set to a value greater than zero. If the `cycleCount` is changed while the animation is running, the animation must be stopped and restarted to pick up the new value.

```
Timeline timeline1 = ...
Timeline1.setCycleCount(Timeline.INDEFINITE); // Run the animation forever

Timeline timeline2 = ...
Timeline2.setCycleCount(2); // Run the animation for two cycles
```

## Auto Reversing an Animation

By default, an animation runs only in the forward direction. For example, our scrolling text animation scrolled the text from right to left in one cycle. In the next cycle, the scrolling occurs again from right to left.

Using the `autoReverse` property, you can define whether the animation is performed in the reverse direction for alternating cycles. By default, it is set to false. Set it to true to reverse the direction of the animation.

```
Timeline timeline = ...
timeline.setAutoReverse(true); // Reverse direction on alternating cycles
```

If you change the `autoReverse`, you need to stop and restart the animation for the new value to take effect.



## Attaching an onFinished Action

You can execute an `ActionEvent` handler when an animation finishes. Stopping the animation or terminating the application while the animation is running will not execute the handler. You can specify the handler in the `onFinished` property of the `Animation` class. The following snippet of code sets the `onFinished` property to an `ActionEvent` handler that prints a message on the standard output:

```
Timeline timeline = ...
timeline.setOnFinished(e -> System.out.print("Animation finished."));
```

Note that an animation with an `Animation.INDEFINITE` cycle count will not finish and attaching such an action to the animation will never execute.

## Knowing the Duration of an Animation

An animation involves two types of durations.

- Duration to play one cycle of the animation
- Duration to play all cycles of the animation

These durations are not set directly. They are set using other properties of the animation (cycle count, key frames, etc.).

The duration for one cycle is set using key frames. The key frame with the maximum duration determines the duration for one cycle when the animation is played at the rate 1.0. The read-only `cycleDuration` property of the `Animation` class reports the duration for one cycle.

The total duration for an animation is reported by the read-only `totalDuration` property. It is equal to `cycleCount * cycleDuration`. If the `cycleCount` is set to `Animation.INDEFINITE`, the `totalDuration` is reported as `Duration.INDEFINITE`.

Note that the actual duration for an animation depends on its play rate represented by the `rate` property. Because the play rate can be changed while animation is running, there is no easy way to compute the actual duration of an animation.

## Adjusting the Speed of an Animation

The `rate` property of the `Animation` class specifies the direction and the speed for the animation. The sign of its value indicates the direction. The magnitude of the value indicates the speed. A positive value indicates the play in the forward direction. A negative value indicates the play in the backward direction. A value of 1.0 is considered the normal rate of play, a value of 2.0 double the normal rate, 0.50 half the normal rate, and so on. A rate of 0.0 stops the play.

It is possible to invert the rate of a running animation. In that case, the animation is played in the reverse direction from the current position for the duration that has already elapsed. Note that you cannot start an animation using a negative rate. An animation with a negative rate will not start. You can change the rate to be negative only when the animation has played for a while.

```
Timeline timeline = ...

// Play the animation at double the normal rate
timeline.setRate(2.0);
...
timeline.play();
...

```

```
// Invert the rate of the play
timeline.setRate(-1.0 * timeline.getRate());
```

The read-only `currentRate` property indicates the current rate (the direction and speed) at which the animation is playing. The values for the `rate` and `currentRate` properties may not be equal. The `rate` property indicates the rate at which the animation is expected to play when it runs, whereas the `currentRate` indicates the rate at which the animation is being played. When the animation is stopped or paused, the `currentRate` value is 0.0. If the animation reverses its direction automatically, the `currentRate` will report a different direction during reversal; for example, if the `rate` is 1.0, the `currentRate` reports 1.0 for the forward play cycle and -1.0 for the reverse play cycle.

## Understanding Cue Points

You can set up cue points on a timeline. Cue points are named instants on the timeline. An animation can jump to a cue point using the `jumpTo(String cuePoint)` method. An animation maintains an `ObservableMap<String,Duration>` of cue points. The key in the map is the name of the cue points and the values are the corresponding duration on the timeline. Use the `getCuePoints()` method to get the reference of the cue points map.

There are two ways to add cue points to a timeline.

- Giving a name to the `KeyFrame` you add to a timeline that adds a cue point in the cue point map
- Adding name-duration pairs to the map returned by the `getCuePoints()` method of the `Animation` class

---

■ **Tip** Every animation has two predefined cue points: “start” and “end.” They are set at the start and end of the animation. The two cue points do not appear in the map returned by the `getCuePoints()` method.

---

The following snippet of code creates a `KeyFrame` with a name “midway.” When it is added to a timeline, a cue point named “midway” will be added to the timeline automatically. You can jump to this `KeyFrame` using `jumpTo("midway")`.

```
// Create a KeyFrame with name “midway”
KeyValue midKeyValue = ...
KeyFrame midFrame = new KeyFrame(Duration.seconds(5), "midway", midKeyValue);
```

The following snippet of code adds two cue points directly to the cue point map of a timeline:

```
Timeline timeline = ...
timeline.getCuePoints().put("3 seconds", Duration.seconds(3));
timeline.getCuePoints().put("7 seconds", Duration.seconds(7));
```

The program in Listing 22-3 shows how to add and use cue points on a timeline. It adds a `KeyFrame` with a “midway” name, which automatically becomes a cue point. It adds two cue points, “3 seconds” and “7 seconds,” directly to the cue point map. The list of available cue points is shown in a `ListView` on the left side of the screen. A `Text` object scrolls with a cycle duration of 10 seconds. The program displays a window as shown in Figure 22-5. Select a cue point from the list and the animation will start playing from that point.

**Listing 22-3.** Using Cue Points in Animation

```

// CuePointTest.java
package com.jdojo.animation;

import java.util.Map;
import java.util.SortedMap;
import java.util.TreeMap;
import java.util.Comparator;
import javafx.animation.KeyFrame;
import javafx.animation.KeyValue;
import javafx.animation.Timeline;
import javafx.application.Application;
import javafx.geometry.VPos;
import javafx.scene.Scene;
import javafx.scene.control.ListView;
import javafx.scene.layout.BorderPane;
import javafx.scene.layout.Pane;
import javafx.scene.text.Font;
import javafx.scene.text.Text;
import javafx.stage.Stage;
import javafx.util.Duration;

public class CuePointTest extends Application {
    Text msg = new Text("JavaFX animation is cool!");
    Pane pane;
    ListView<String> cuePointsListView;
    Timeline timeline;

    public static void main(String[] args) {
        Application.launch(args);
    }

    @Override
    public void start(Stage stage) {
        msg.setTextOrigin(VPos.TOP);
        msg.setFont(Font.font(24));

        BorderPane root = new BorderPane();
        root.setPrefSize(600, 150);

        cuePointsListView = new ListView<>();
        cuePointsListView.setPrefSize(100, 150);
        pane = new Pane(msg);

        root.setCenter(pane);
        root.setLeft(cuePointsListView);

        Scene scene = new Scene(root);
        stage.setScene(scene);
        stage.setTitle("Cue Points");
        stage.show();
    }
}

```

```

        this.setupAnimation();
        this.addCuePoints();
    }

    private void setupAnimation() {
        double paneWidth = pane.getWidth();
        double msgWidth = msg.getLayoutBounds().getWidth();

        // Create the initial and final key frames
        KeyValue initKeyValue = new KeyValue(msg.translateXProperty(), paneWidth);
        KeyFrame initFrame = new KeyFrame(Duration.ZERO, initKeyValue);

        // A KeyFrame with a name "midway" that defines a cue point this name
        KeyValue midKeyValue = new KeyValue(msg.translateXProperty(), paneWidth / 2);
        KeyFrame midFrame = new KeyFrame(Duration.seconds(5), "midway", midKeyValue);

        KeyValue endKeyValue = new KeyValue(msg.translateXProperty(), -1.0 * msgWidth);
        KeyFrame endFrame = new KeyFrame(Duration.seconds(10), endKeyValue);

        timeline = new Timeline(initFrame, midFrame, endFrame);
        timeline.setCycleCount(Timeline.INDEFINITE);
        timeline.play();
    }

    private void addCuePoints() {
        // Add two cue points directly to the map
        timeline.getCuePoints().put("3 seconds", Duration.seconds(3));
        timeline.getCuePoints().put("7 seconds", Duration.seconds(7));

        // Add all cue points from the map to the ListView in the order
        // of their durations
        SortedMap<String, Duration> smap = getSortedCuePoints(timeline.getCuePoints());
        cuePointsListView.getItems().addAll(smap.keySet());

        // Add the special "start" and "end" cue points
        cuePointsListView.getItems().add(0, "Start");
        cuePointsListView.getItems().add("End");

        // Jump to the cue point when the user selects it
        cuePointsListView.getSelectionModel().selectedItemProperty().addListener(
            (prop, oldValue, newValue) -> {
                timeline.jumpTo(newValue);
            });
    }

    // Sort the cue points based on their durations
    private SortedMap<String, Duration> getSortedCuePoints(
        Map<String, Duration> map) {
        Comparator<String> comparator = (e1, e2) -> map.get(e1).compareTo(map.get(e2));
        SortedMap<String, Duration> smap = new TreeMap<>(comparator);
        smap.putAll(map);
        return smap;
    }
}

```

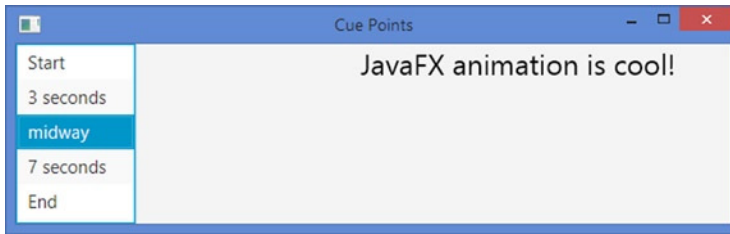

**Figure 22-5.** Scrolling text with the list of cue points

## Understanding Transitions

In the previous sections, you saw animations using a timeline that involved setting up key frames on the timeline. Using timeline animation is not easy in all cases. Consider moving a node in a circular path. Creating key frames and setting up a timeline to move the node on the circular path are not easy. JavaFX contains a number of classes (known as *transitions*) that let you animate nodes using predefined properties.

All transition classes inherit from the `Transition` class, which, in turn, inherits from the `Animation` class. All methods and properties in the `Animation` class are also available for use in creating transitions. The transition classes take care of creating the key frames and setting up the timeline. You need to specify the node, duration for the animation, and end values that are interpolated. Special transition classes are available to combine multiple animations that may run sequentially or in parallel.

The `Transition` class contains an `interpolator` property that specifies the interpolator to be used during animation. By default, it uses `Interpolator.EASE_BOTH`, which starts the animation slowly, accelerates it, and slows it down toward the end.

## Understanding the Fade Transition

An instance of the `FadeTransition` class represents a fade-in or fade-out effect for a node by gradually increasing or decreasing the opacity of the node over the specified duration. The class defines the following properties to specify the animation:

- `duration`
- `node`
- `fromValue`
- `toValue`
- `byValue`

The `duration` property specifies the duration for one cycle of the animation.

The `node` property specifies the node whose opacity property is changed.

The `fromValue` property specifies the initial value for the opacity. If it is not specified, the current opacity of the node is used.

The `toValue` property specifies the opacity end value. The opacity of the node is updated between the initial value and the `toValue` for one cycle of the animation.

The `byValue` property lets you specify the opacity end value differently using the formula

$$\text{opacity\_end\_value} = \text{opacity\_initial\_value} + \text{byValue}$$

The `byValue` lets you set the opacity end value by incrementing or decrementing the initial value by an offset. If both `toValue` and `byValue` are specified, the `toValue` is used.

Suppose you want to set the initial and end opacity of a node between 1.0 and 0.5 in an animation. You can achieve it by setting the `fromValue` and `toValue` to 1.0 and 0.50 or by setting `fromValue` and `byValue` to 1.0 and -0.50.

The valid opacity value for a node is between 0.0 and 1.0. It is possible to set `FadeTransition` properties to exceed the range. The transition takes care of clamping the actual value in the range.

The following snippet of code sets up a fade-out animation for a `Rectangle` by changing its opacity from 1.0 to 0.20 in 2 seconds:

```
Rectangle rect = new Rectangle(200, 50, Color.RED);
FadeTransition fadeInOut = new FadeTransition(Duration.seconds(2), rect);
fadeInOut.setFromValue(1.0);
fadeInOut.setToValue(.20);
fadeInOut.play();
```

The program in Listing 22-4 creates a fade-out and fade-in effect in an infinite loop for a `Rectangle`.

**Listing 22-4.** Creating a Fading Effect Using the `FadeTransition` Class

```
// FadeTest.java
package com.jdojo.animation;

import javafx.animation.FadeTransition;
import javafx.application.Application;
import javafx.scene.Scene;
import javafx.scene.layout.HBox;
import javafx.scene.paint.Color;
import javafx.scene.shape.Rectangle;
import javafx.stage.Stage;
import javafx.util.Duration;

public class FadeTest extends Application {
    public static void main(String[] args) {
        Application.launch(args);
    }

    @Override
    public void start(Stage stage) {
        Rectangle rect = new Rectangle(200, 50, Color.RED);
        HBox root = new HBox(rect);
        Scene scene = new Scene(root);
        stage.setScene(scene);
        stage.setTitle("Fade-in and Fade-out");
        stage.show();
    }
}
```

```

        // Set up a fade-in and fade-out animation for the rectangle
        FadeTransition fadeInOut = new FadeTransition(Duration.seconds(2), rect);
        fadeInOut.setFromValue(1.0);
        fadeInOut.setToValue(.20);
        fadeInOut.setCycleCount(FadeTransition.INDEFINITE);
        fadeInOut.setAutoReverse(true);
        fadeInOut.play();
    }
}

```

## Understanding the Fill Transition

An instance of the `FillTransition` class represents a fill transition for a shape by gradually transitioning the fill property of the shape between the specified range and duration. The class defines the following properties to specify the animation:

- `duration`
- `shape`
- `fromValue`
- `toValue`

The `duration` property specifies the duration for one cycle of the animation.

The `shape` property specifies the `Shape` whose fill property is changed.

The `fromValue` property specifies the initial fill color. If it is not specified, the current fill of the shape is used.

The `toValue` property specifies the fill end value.

The fill of the shape is updated between the initial value and the `toValue` for one cycle of the animation. The fill property in the `Shape` class is defined as a `Paint`. However, the `fromValue` and `toValue` are of the type `Color`. That is, the fill transition works for two `Colors`, not two `Paints`.

The following snippet of code sets up a fill transition for a `Rectangle` by changing its fill from blue violet to azure in 2 seconds:

```

FillTransition fillTransition = new FillTransition(Duration.seconds(2), rect);
fillTransition.setFromValue(Color.BLUEVIOLET);
fillTransition.setToValue(Color.AZURE);
fillTransition.play();

```

The program in Listing 22-5 creates a fill transition to change the fill color of a `Rectangle` from blue violet to azure in 2 seconds in an infinite loop.

### **Listing 22-5.** Creating a Fill Transition Using the `FillTransition` Class

```

// FillTest.java
package com.jdojo.animation;

import javafx.animation.FillTransition;
import javafx.application.Application;
import javafx.scene.Scene;
import javafx.scene.layout.HBox;

```

```

import javafx.scene.paint.Color;
import javafx.scene.shape.Rectangle;
import javafx.stage.Stage;
import javafx.util.Duration;

public class FillTest extends Application {
    public static void main(String[] args) {
        Application.launch(args);
    }

    @Override
    public void start(Stage stage) {
        Rectangle rect = new Rectangle(200, 50, Color.RED);
        HBox root = new HBox(rect);
        Scene scene = new Scene(root);
        stage.setScene(scene);
        stage.setTitle("Fill Transition");
        stage.show();

        // Set up a fill transition for the rectangle
        FillTransition fillTransition = new FillTransition(Duration.seconds(2), rect);
        fillTransition.setFromValue(Color.BLUEVIOLET);
        fillTransition.setToValue(Color.AZURE);
        fillTransition.setCycleCount(FillTransition.INDEFINITE);
        fillTransition.setAutoReverse(true);
        fillTransition.play();
    }
}

```

## Understanding the Stroke Transition

An instance of the `StrokeTransition` class represents a stroke transition for a shape by gradually transitioning the stroke property of the shape between the specified range and duration. The stroke transition works the same as the fill transition, except that it interpolates the stroke property of the shape rather than the fill property. The `StrokeTransition` class contains the same properties as the `FillTransition` class. Please refer to the section “Understanding the Fill Transition” for more details. The following snippet of code starts animating the stroke of a `Rectangle` in an infinite loop. The stroke changes from red to blue in a cycle duration of 2 seconds.

```

Rectangle rect = new Rectangle(200, 50, Color.WHITE);
StrokeTransition strokeTransition = new StrokeTransition(Duration.seconds(2), rect);
strokeTransition.setFromValue(Color.RED);
strokeTransition.setToValue(Color.BLUE);
strokeTransition.setCycleCount(StrokeTransition.INDEFINITE);
strokeTransition.setAutoReverse(true);
strokeTransition.play();

```



## Understanding the Translate Transition

An instance of the `TranslateTransition` class represents a translate transition for a node by gradually changing the `translateX`, `translateY`, and `translateZ` properties of the node over the specified duration. The class defines the following properties to specify the animation:

- `duration`
- `node`
- `fromX`
- `fromY`
- `fromZ`
- `toX`
- `toY`
- `toZ`
- `byX`
- `byY`
- `byZ`

The `duration` property specifies the duration for one cycle of the animation.

The `node` property specifies the node whose `translateX`, `translateY`, and `translateZ` properties are changed.

The initial location of the node is defined by the (`fromX`, `fromY`, `fromZ`) value. If it is not specified, the current (`translateX`, `translateY`, `translateZ`) value of the node is used as the initial location.

The (`toX`, `toY`, `toZ`) value specifies the end location.

The (`byX`, `byY`, `byZ`) value lets you specify the end location using the following formula:

```
translateX_end_value = translateX_initial_value + byX
translateY_end_value = translateY_initial_value + byY
translateZ_end_value = translateZ_initial_value + byZ
```

If both (`toX`, `toY`, `toZ`) and (`byX`, `byY`, `byZ`) values are specified, the former is used.

The program in Listing 22-6 creates a translate transition in an infinite loop for a `Text` object by scrolling it across the width of the scene. The program in Listing 22-2 created the same animation using a `Timeline` object with one difference. They use different interpolators. By default, timeline-based animations use the `Interpolator.LINEAR` interpolator whereas transition-based animation uses the `Interpolator.EASE_BOTH` interpolator. When you run the program in Listing 22-6, the text starts scrolling slow in the beginning and end, whereas in Listing 22-2, the text scrolls with a uniform speed all the time.

**Listing 22-6.** Creating a Translate Transition Using the `TranslateTransition` Class

```
// TranslateTest.java
package com.jdojo.animation;

import javafx.animation.TranslateTransition;
import javafx.application.Application;
import javafx.geometry.VPos;
import javafx.scene.Scene;
```

```

import javafx.scene.layout.Pane;
import javafx.scene.text.Font;
import javafx.scene.text.Text;
import javafx.stage.Stage;
import javafx.util.Duration;

public class TranslateTest extends Application {
    public static void main(String[] args) {
        Application.launch(args);
    }

    @Override
    public void start(Stage stage) {
        Text msg = new Text("JavaFX animation is cool!");
        msg.setTextOrigin(VPos.TOP);
        msg.setFont(Font.font(24));

        Pane root = new Pane(msg);
        root.setPrefSize(500, 70);
        Scene scene = new Scene(root);

        stage.setScene(scene);
        stage.setTitle("Scrolling Text using a Translate Transition");
        stage.show();

        // Set up a translate transition for the Text object
        TranslateTransition tt = new TranslateTransition(Duration.seconds(2), msg);
        tt.setFromX(scene.getWidth());
        tt.setToX(-1.0 * msg.getLayoutBounds().getWidth());
        tt.setCycleCount(TranslateTransition.INDEFINITE);
        tt.setAutoReverse(true);
        tt.play();
    }
}

```

## Understanding the Rotate Transition

An instance of the `RotateTransition` class represents a rotation transition for a node by gradually changing its `rotate` property over the specified duration. The rotation is performed around the center of the node along the specified axis. The class defines the following properties to specify the animation:

- `duration`
- `node`
- `axis`
- `fromAngle`
- `toAngle`
- `byAngle`

The duration property specifies the duration for one cycle of the animation.

The node property specifies the node whose rotate property is changed.

The axis property specifies the axis of rotation. If it is unspecified, the value for the rotationAxis property, which defaults to Rotate.Z\_AXIS, for the node is used. The possible values are Rotate.X\_AXIS, Rotate.Y\_AXIS, and Rotate.Z\_AXIS.

The initial angle for the rotation is specified by fromAngle property. If it is unspecified, the value for the rotate property of the node is used as the initial angle.

The toAngle specifies the end rotation angle.

The byAngle lets you specify the end rotation angle using the following formula:

$$\text{rotation\_end\_value} = \text{rotation\_initial\_value} + \text{byAngle}$$

If both toAngle and byAngle values are specified, the former is used. All angles are specified in degrees. Zero degrees correspond to the 3 o'clock position. Positive values for angles are measured clockwise.

The program in Listing 22-7 creates a rotate transition in an infinite loop for a Rectangle. It rotates the Rectangle in clockwise and anticlockwise directions in alternate cycles.

**Listing 22-7.** Creating a Rotate Transition Using the RotateTransition Class

```
// RotateTest.java
package com.jdojo.animation;

import javafx.animation.RotateTransition;
import javafx.application.Application;
import javafx.geometry.Insets;
import javafx.scene.Scene;
import javafx.scene.layout.HBox;
import javafx.scene.paint.Color;
import javafx.scene.shape.Rectangle;
import javafx.stage.Stage;
import javafx.util.Duration;

public class RotateTest extends Application {
    public static void main(String[] args) {
        Application.launch(args);
    }

    @Override
    public void start(Stage stage) {
        Rectangle rect = new Rectangle(50, 50, Color.RED);
        HBox.setMargin(rect, new Insets(20));
        HBox root = new HBox(rect);
        Scene scene = new Scene(root);
        stage.setScene(scene);
        stage.setTitle("Rotate Transition");
        stage.show();
    }
}
```

```

        // Set up a rotate transition the rectangle
        RotateTransition rt = new RotateTransition(Duration.seconds(2), rect);
        rt.setFromAngle(0.0);
        rt.setToAngle(360.0);
        rt.setCycleCount(RotateTransition.INDEFINITE);
        rt.setAutoReverse(true);
        rt.play();
    }
}

```

## Understanding the Scale Transition

An instance of the `ScaleTransition` class represents a scale transition for a node by gradually changing its `scaleX`, `scaleY`, and `scaleZ` properties over the specified duration. The class defines the following properties to specify the animation:

- `duration`
- `node`
- `fromX`
- `fromY`
- `fromZ`
- `toX`
- `toY`
- `toZ`
- `byX`
- `byY`
- `byZ`

The `duration` property specifies the duration for one cycle of the animation.

The `node` property specifies the node whose `scaleX`, `scaleY`, and `scaleZ` properties are changed.

The initial scale of the node is defined by the (`fromX`, `fromY`, `fromZ`) value. If it is not specified, the current (`scaleX`, `scaleY`, `scaleZ`) value of the node is used as the initial scale.

The (`toX`, `toY`, `toZ`) value specifies the end scale.

The (`byX`, `byY`, `byZ`) value lets you specify the end scale using the following formula:

```

scaleX_end_value = scaleX_initial_value + byX
scaleY_end_value = scaleY_initial_value + byY
scaleZ_end_value = scaleZ_initial_value + byZ

```

If both (`toX`, `toY`, `toZ`) and (`byX`, `byY`, `byZ`) values are specified, the former is used.

The program in Listing 22-8 creates a scale transition in an infinite loop for a `Rectangle` by changing its width and height between 100% and 20% of their original values in 2 seconds.

**Listing 22-8.** Creating a Scale Transition Using the ScaleTransition Class

```

// ScaleTest.java
package com.jdojo.animation;

import javafx.animation.ScaleTransition;
import javafx.application.Application;
import javafx.scene.Scene;
import javafx.scene.layout.HBox;
import javafx.scene.paint.Color;
import javafx.scene.shape.Rectangle;
import javafx.stage.Stage;
import javafx.util.Duration;

public class ScaleTest extends Application {
    public static void main(String[] args) {
        Application.launch(args);
    }

    @Override
    public void start(Stage stage) {
        Rectangle rect = new Rectangle(200, 50, Color.RED);
        HBox root = new HBox(rect);
        Scene scene = new Scene(root);
        stage.setScene(scene);
        stage.setTitle("Scale Transition");
        stage.show();

        // Set up a scale transition for the rectangle
        ScaleTransition st = new ScaleTransition(Duration.seconds(2), rect);
        st.setFromX(1.0);
        st.setToX(0.20);
        st.setFromY(1.0);
        st.setToY(0.20);
        st.setCycleCount(ScaleTransition.INDEFINITE);
        st.setAutoReverse(true);
        st.play();
    }
}

```

## Understanding the Path Transition

An instance of the `PathTransition` class represents a path transition for a node by gradually changing its `translateX` and `translateY` properties to move it along a path over the specified duration. The path is defined by the outline of a `Shape`. The class defines the following properties to specify the animation:

- duration
- node
- path
- orientation

The duration property specifies the duration for one cycle of the animation.

The node property specifies the node whose rotate property is changed.

The path property defines the path along which the node is moved. It is a Shape. You can use an Arc, a Circle, a Rectangle, an Ellipse, a Path, a SVGPath, and so on as the path.

The moving node may maintain the same upright position or it may be rotated to keep it perpendicular to the tangent of the path at any point along the path. The orientation property specifies the upright position of the node along the path. Its value is one of the constants (NONE and ORTHOGONAL\_TO\_TANGENT) of the PathTransition.OrientationType enum. The default is NONE, which maintains the same upright position. The ORTHOGONAL\_TO\_TANGENT value keeps the node perpendicular to the tangent of the path at any point. Figure 22-6 shows the positions of a Rectangle moving along a Circle using a PathTransition. Notice the way the Rectangle is rotated along the path when the ORTHOGONAL\_TO\_TANGENT orientation is used.



**Figure 22-6.** Effect of using the orientation property of the PathTransition class

You can specify the duration, path, and node for the path transition using the properties of the PathTransition class or in the constructors. The class contains the following constructors:

- PathTransition()
- PathTransition(Duration duration, Shape path)
- PathTransition(Duration duration, Shape path, Node node)

The program in Listing 22-9 creates a path transition in an infinite loop for a Rectangle. It moves the Rectangle along a circular path defined by the outline of a Circle.

**Listing 22-9.** Creating a Path Transition Using the PathTransition Class

```
// PathTest.java
package com.jdojo.animation;

import javafx.animation.PathTransition;
import javafx.application.Application;
import javafx.scene.Group;
import javafx.scene.Scene;
import javafx.scene.paint.Color;
import javafx.scene.shape.Circle;
import javafx.scene.shape.Rectangle;
import javafx.stage.Stage;
import javafx.util.Duration;

public class PathTest extends Application {
    public static void main(String[] args) {
        Application.launch(args);
    }
}
```

```

@Override
public void start(Stage stage) {
    // Create the node
    Rectangle rect = new Rectangle(20, 10, Color.RED);

    // Create the path
    Circle path = new Circle(100, 100, 100);
    path.setFill(null);
    path.setStroke(Color.BLACK);

    Group root = new Group(rect, path);
    Scene scene = new Scene(root);
    stage.setScene(scene);
    stage.setTitle("Path Transition");
    stage.show();

    // Set up a path transition for the rectangle
    PathTransition pt = new PathTransition(Duration.seconds(2), path, rect);
    pt.setOrientation(PathTransition.OrientationType.ORTHOGONAL_TO_TANGENT);
    pt.setCycleCount(PathTransition.INDEFINITE);
    pt.setAutoReverse(true);
    pt.play();
}
}

```

## Understanding the Pause Transition

An instance of the `PauseTransition` class represents a pause transition. It causes a delay of the specified duration. Its use is not obvious. It is not used alone. Typically, it is used in a sequential transition to insert a pause between two transitions. It defines a `duration` property to specify the duration of the delay.

A pause transition is also useful if you want to execute an `ActionEvent` handler after a specified duration when a transition is finished. You can achieve this by setting its `onFinished` property, which is defined in the `Animation` class.

```

// Create a pause transition of 400 milliseconds that is the default duration
PauseTransition pt1 = new PauseTransition();

// Change the duration to 10 seconds
pt1.setDuration(Duration.seconds(10));

// Create a pause transition of 5 seconds
PauseTransition pt2 = new PauseTransition(Duration.seconds(5));

```

If you change the duration of a running pause transition, you need to stop and restart the transition to pick up the new duration. You will have an example when I discuss the sequential transition.

## Understanding the Sequential Transition

An instance of the `SequentialTransition` class represents a sequential transition. It executes a list of animations in sequential order. The list of animation may contain timeline-based animations, transition-based animations, or both.

The `SequentialTransition` class contains a `node` property that is used as the node for animations in the list if the animation does not specify a node. If all animations specify a node, this property is not used.

A `SequentialTransition` maintains the animations in an `ObservableList<Animation>`. The `getChildren()` method returns the reference of the list.

The following snippet of code creates a fade transition, a pause transition, and a path transition. Three transitions are added to a sequential transition. When the sequential transition is played, it will play the fade transition, pause transition, and the path transition in sequence.

```
FadeTransition fadeTransition = ...
PauseTransition pauseTransition = ...
PathTransition pathTransition = ...

SequentialTransition st = new SequentialTransition();
st.getChildren().addAll(fadeTransition, pauseTransition, pathTransition);
st.play();
```

---

■ **Tip** The `SequentialTransition` class contains constructors that let you specify the list of animations and node.

---

The program in Listing 22-10 creates a scale transition, a fill transition, a pause transition, and a path transition, which are added to a sequential transition. The sequential transition runs in an infinite loop. When the program runs

- It scales up the rectangle to double its size, and then down to the original size.
- It changes the fill color of the rectangle from red to blue, and then, back to red.
- It pauses for 200 milliseconds, and then, prints a message on the standard output.
- It moves the rectangle along the outline of a circle.
- The foregoing sequence of animations is repeated indefinitely.

**Listing 22-10.** Creating a Sequential Transition Using the `SequentialTransition` Class

```
// SequentialTest.java
package com.jdojo.animation;

import javafx.animation.FillTransition;
import javafx.animation.PathTransition;
import javafx.animation.PauseTransition;
import javafx.animation.ScaleTransition;
import javafx.animation.SequentialTransition;
import javafx.application.Application;
import javafx.scene.Scene;
```



```

import javafx.scene.layout.Pane;
import javafx.scene.paint.Color;
import javafx.scene.shape.Circle;
import javafx.scene.shape.Rectangle;
import javafx.stage.Stage;
import javafx.util.Duration;
import static javafx.animation.PathTransition.OrientationType.ORTHOGONAL_TO_TANGENT;

public class SequentialTest extends Application {
    public static void main(String[] args) {
        Application.launch(args);
    }

    @Override
    public void start(Stage stage) {
        // Create the node to be animated
        Rectangle rect = new Rectangle(20, 10, Color.RED);

        // Create the path
        Circle path = new Circle(100, 100, 75);
        path.setFill(null);
        path.setStroke(Color.BLACK);

        Pane root = new Pane(rect, path);
        root.setPrefSize(200, 200);
        Scene scene = new Scene(root);
        stage.setScene(scene);
        stage.setTitle("Sequential Transition");
        stage.show();

        // Set up a scale transition
        ScaleTransition scaleTransition = new ScaleTransition(Duration.seconds(1));
        scaleTransition.setFromX(1.0);
        scaleTransition.setToX(2.0);
        scaleTransition.setFromY(1.0);
        scaleTransition.setToY(2.0);
        scaleTransition.setCycleCount(2);
        scaleTransition.setAutoReverse(true);

        // Set up a fill transition
        FillTransition fillTransition = new FillTransition(Duration.seconds(1));
        fillTransition.setFromValue(Color.RED);
        fillTransition.setToValue(Color.BLUE);
        fillTransition.setCycleCount(2);
        fillTransition.setAutoReverse(true);

        // Set up a pause transition
        PauseTransition pauseTransition = new PauseTransition(Duration.millis(200));
        pauseTransition.setOnFinished(e -> System.out.println("Ready to circle..."));
    }
}

```

```

// Set up a path transition
PathTransition pathTransition = new PathTransition(Duration.seconds(2), path);
pathTransition.setOrientation(ORTHOOGONAL_TO_TANGENT);

// Create a sequential transition
SequentialTransition st = new SequentialTransition();

// Rectangle is the node for all animations
st.setNode(rect);

// Add animations to the list
st.getChildren().addAll(scaleTransition,
                        fillTransition,
                        pauseTransition,
                        pathTransition);
st.setCycleCount(PathTransition.INDEFINITE);
st.play();
}
}

```

## Understanding the Parallel Transition

An instance of the `ParallelTransition` class represents a parallel transition. It executes a list of animations simultaneously. The list of animations may contain timeline-based animations, transition-based animations, or both.

The `ParallelTransition` class contains a node property that is used as the node for animations in the list if the animation does not specify a node. If all animations specify a node, this property is not used.

A `ParallelTransition` maintains the animations in an `ObservableList<Animation>`. The `getChildren()` method returns the reference of the list.

The following snippet of code creates a fade transition and a path transition. They transitions are added to a parallel transition. When the sequential transition is played, it will apply the fading effect and move the node at the same time.

```

FadeTransition fadeTransition = ...
PathTransition pathTransition = ...

ParallelTransition pt = new ParallelTransition();
pt.getChildren().addAll(fadeTransition, pathTransition);
pt.play();

```

---

■ **Tip** The `ParallelTransition` class contains constructors that let you specify the list of animations and node.

---

The program in Listing 22-11 creates a fade transition and a rotate transition. It adds them to a parallel transition. When the program is run, the rectangle rotates and fades in/out at the same time.

**Listing 22-11.** Creating a Parallel Transition Using the `ParallelTransition` Class

```
// ParallelTest.java
package com.jdojo.animation;

import javafx.animation.FadeTransition;
import javafx.animation.ParallelTransition;
import javafx.animation.PathTransition;
import javafx.animation.RotateTransition;
import javafx.application.Application;
import javafx.geometry.Insets;
import javafx.scene.Scene;
import javafx.scene.layout.HBox;
import javafx.scene.paint.Color;
import javafx.scene.shape.Rectangle;
import javafx.stage.Stage;
import javafx.util.Duration;

public class ParallelTest extends Application {
    public static void main(String[] args) {
        Application.launch(args);
    }

    @Override
    public void start(Stage stage) {
        Rectangle rect = new Rectangle(100, 100, Color.RED);
        HBox.setMargin(rect, new Insets(20));

        HBox root = new HBox(rect);
        Scene scene = new Scene(root);
        stage.setScene(scene);
        stage.setTitle("Parallel Transition");
        stage.show();

        // Set up a fade transition
        FadeTransition fadeTransition = new FadeTransition(Duration.seconds(1));
        fadeTransition.setFromValue(0.20);
        fadeTransition.setToValue(1.0);
        fadeTransition.setCycleCount(2);
        fadeTransition.setAutoReverse(true);

        // Set up a rotate transition
        RotateTransition rotateTransition =
            new RotateTransition(Duration.seconds(2));
        rotateTransition.setFromAngle(0.0);
        rotateTransition.setToAngle(360.0);
        rotateTransition.setCycleCount(2);
        rotateTransition.setAutoReverse(true);

        // Create and start a sequential transition
        ParallelTransition pt = new ParallelTransition();
    }
}
```

```

        // Rectangle is the node for all animations
        pt.setNode(rect);
        pt.getChildren().addAll(fadeTransition, rotateTransition);
        pt.setCycleCount(PathTransition.INDEFINITE);
        pt.play();
    }
}

```

## Understanding Interpolators

An interpolator is an instance of the abstract `Interpolator` class. An interpolator plays an important role in an animation. Its job is to compute the key values for the intermediate key frames during animation. Implementing a custom interpolator is easy. You need to subclass the `Interpolator` class and override its `curve()` method. The `curve()` method is passed the time elapsed for the current interval. The time is normalized between 0.0 and 1.0. The start and end of the interval have the value of 0.0 and 1.0, respectively. The value passed to the method would be 0.50 when half of the interval time has elapsed. The return value of the method indicates the fraction of change in the animated property.

The following interpolator is known as a linear interpolator whose `curve()` method returns the passed in argument value:

```

Interpolator linearInterpolator = new Interpolator() {
    @Override
    protected double curve(double timeFraction) {
        return timeFraction;
    }
};

```

The linear interpolator mandates that the percentage of change in the animated property is the same as the progression of the time for the interval.

Once you have a custom interpolator, you can use it in constructing key values for key frames in a timeline-based animation. For a transition-based animation, you can use it as the `interpolator` property of the transition classes.

The animation API calls the `interpolate()` method of the `Interpolator`. If the animated property is an instance of `Number`, it returns

```
startValue + (endValue - startValue) * curve(timeFraction)
```

Otherwise, if the animated property is an instance of the `Interpolatable`, it delegates the interpolation work to the `interpolate()` method of the `Interpolatable`. Otherwise, the interpolator defaults to a discrete interpolator by returning 1.0 when the time fraction is 1.0, and 0.0 otherwise.

JavaFX provides some standard interpolators that are commonly used in animations. They are available as constants in the `Interpolator` class or as its static methods.

- Linear interpolator
- Discrete interpolator
- Ease-in interpolator
- Ease-out interpolator

- Ease-both interpolator
- Spline interpolator
- Tangent interpolator

## Understanding the Linear Interpolator

The `Interpolator.LINEAR` constant represents a linear interpolator. It interpolates the value of the animated property of a node linearly with time. The percentage change in the property for an interval is the same as the percentage of the time passed.

## Understanding the Discrete Interpolator

The `Interpolator.DISCRETE` constant represents a discrete interpolator. A discrete interpolator jumps from one key frame to the next, providing no intermediate key frame. The `curve()` method of the interpolator returns 1.0 when the time fraction is 1.0, and 0.0 otherwise. That is, the animated property value stays at its initial value for the entire duration of the interval. It jumps to the end value at the end of the interval. The program in Listing 22-12 uses discrete interpolators for all key frames. When you run the program, it moves text jumping from key frame to another. Compare this example with the scrolling text example, which used a linear interpolator. The scrolling text example moved the text smoothly whereas this example created a jerk in the movement.

**Listing 22-12.** Using a Discrete Interpolator to Animate Hopping Text

```
// HoppingText.java
package com.jdojo.animation;

import javafx.animation.Interpolator;
import javafx.animation.KeyFrame;
import javafx.animation.KeyValue;
import javafx.animation.Timeline;
import javafx.application.Application;
import javafx.geometry.VPos;
import javafx.scene.Scene;
import javafx.scene.layout.Pane;
import javafx.scene.text.Font;
import javafx.scene.text.Text;
import javafx.stage.Stage;
import javafx.util.Duration;

public class HoppingText extends Application {
    public static void main(String[] args) {
        Application.launch(args);
    }

    @Override
    public void start(Stage stage) {
        Text msg = new Text("Hopping text!");
        msg.setTextOrigin(VPos.TOP);
        msg.setFont(Font.font(24));
    }
}
```

```

    Pane root = new Pane(msg);
    root.setPrefSize(500, 70);
    Scene scene = new Scene(root);

    stage.setScene(scene);
    stage.setTitle("Hopping Text");
    stage.show();

    // Setup a Timeline animation
    double start = scene.getWidth();
    double end = -1.0 * msg.getLayoutBounds().getWidth();

    KeyFrame[] frame = new KeyFrame[11];
    for(int i = 0; i <= 10; i++) {
        double pos = start - (start - end) * i / 10.0;

        // Set 2.0 seconds as the cycle duration
        double duration = i/5.0;

        // Use a discrete interpolator
        KeyValue keyValue = new KeyValue(msg.translateXProperty(),
                                         pos,
                                         Interpolator.DISCRETE);
        frame[i] = new KeyFrame(Duration.seconds(duration), keyValue);
    }

    Timeline timeline = new Timeline();
    timeline.getKeyFrames().addAll(frame);
    timeline.setCycleCount(Timeline.INDEFINITE);
    timeline.setAutoReverse(true);
    timeline.play();
}
}

```

## Understanding the Ease-In Interpolator

The `Interpolator.EASE_IN` constant represents an ease-in interpolator. It starts the animation slowly for the first 20% of the time interval and accelerates afterward.

## Understanding the Ease-Out Interpolator

The `Interpolator.EASE_OUT` constant represents an ease-out interpolator. It plays animation at a constant speed up to 80% of the time interval and slows down afterwards.

## Understanding the Ease-Both Interpolator

The `Interpolator.EASE_BOTH` constant represents an ease-both interpolator. Its plays the animation slower in the first 20% and the last 20% of the time interval and maintains a constant speed otherwise.

## Understanding the Spline Interpolator

The `Interpolator.SPLINE(double x1, double y1, double x2, double y2)` static method returns a spline interpolator. It uses a cubic spline shape to compute the speed of the animation at any point in the interval. The parameters  $(x_1, y_1)$  and  $(x_2, y_2)$  define the control points of the cubic spline shape with  $(0, 0)$  and  $(1, 1)$  as implicit anchor points. The values of the parameters are between 0.0 and 1.0.

The slope at a given point on the cubic spline shape defines the acceleration at that point. A slope approaching the horizontal line indicates deceleration whereas a slope approaching the vertical line indicates acceleration. For example, using  $(0, 0, 1, 1)$  as the parameters to the `SPLINE` method creates an interpolator with a constant speed whereas the parameters  $(0.5, 0, 0.5, 1.0)$  will create an interpolator that accelerates in the first half and decelerates in the second half. Please refer to <http://www.w3.org/TR/SMIL/smil-animation.html#animationNS-OverviewSpline> for more details.

## Understanding the Tangent Interpolator

The `Interpolator.TANGENT` static method returns a tangent interpolator, which defines the behavior of an animation before and after a key frame. All other interpolators interpolate data between two key frames. If you specify a tangent interpolator for a key frame, it is used to interpolate data before and after the key frame. The animation curve is defined in terms of a tangent, which is known as in-tangent, at a specified duration before the key frame and a tangent, which is called an out-tangent, at a specified duration after the key frame. This interpolator is used only in timeline-based animations as it affects two intervals.

The `TANGENT` static method is overloaded.

- `Interpolator.TANGENT(Duration t1, double v1, Duration t2, double v2)`
- `Interpolator.TANGENT(Duration t, double v)`

In the first version, the parameters  $t_1$  and  $t_2$  are the duration before and after the key frame, respectively. The parameters  $v_1$  and  $v_2$  are the in-tangent and out-tangent values. That is,  $v_1$  is the tangent value at duration  $t_1$  and  $v_2$  is the tangent value at duration  $t_2$ . The second version specifies the same value for both pairs.

## Summary

In JavaFX, animation is defined as changing the property of a node over time. If the property that changes determines the location of the node, the animation in JavaFX will produce an illusion of motion. Not all animations have to involve motion; for example, changing the `fill` property of a `Shape` over time is an animation in JavaFX that does not involve motion.

Animation is performed over a period of time. A *timeline* denotes the progression of time during animation with an associated key frame at a given instant. A *key frame* represents the state of the node being animated at a specific instant on the timeline. A key frame has associated key values. A *key value* represents the value of a property of the node along with an interpolator to be used.

A timeline animation is used for animating any properties of a node. An instance of the `Timeline` class represents a timeline animation. Using a timeline animation involves the following steps: constructing key frames, creating a `Timeline` object with key frames, setting the animation properties, and using the `play()` method to run the animation. You can add key frames to a `Timeline` at the time of creating it or after. The `Timeline` instance keeps all key frames in an `ObservableList<KeyFrame>` object. The `getKeyFrames()` method returns the list. You can modify the list of key frames at any time. If the timeline animation is already running, you need to stop and restart it to pick up the modified list of key frames.

The `Animation` class contains several properties and methods to control animation such as playing, reversing, pausing, and stopping.

You can set up cue points on a timeline. Cue points are named instants on the timeline. An animation can jump to a cue point using the `jumpTo(String cuePoint)` method.

Using timeline animation is not easy in all cases. JavaFX contains a number of classes (known as *transitions*) that let you animate nodes using predefined properties. All transition classes inherit from the `Transition` class, which, in turn, inherits from the `Animation` class. The transition classes take care of creating the key frames and setting up the timeline. You need to specify the node, duration for the animation, and end values that are interpolated. Special transition classes are available to combine multiple animations that may run sequentially or in parallel. The `Transition` class contains an `interpolator` property that specifies the interpolator to be used during animation. By default, it uses `Interpolator.EASE_BOTH`, which starts the animation slowly, accelerates it, and slows it down toward the end.

An interpolator is an instance of the abstract `Interpolator` class. Its job is to compute the key values for the intermediate key frames during animation. JavaFX provides several built-in interpolators such as linear, discrete, ease-in, and ease-out. You can also implement a custom interpolator easily. You need to subclass the `Interpolator` class and override its `curve()` method. The `curve()` method is passed the time elapsed for the current interval. The time is normalized between 0.0 and 1.0. The return value of the method indicates the fraction of change in the animated property.

The next chapter will discuss how to incorporate different types of charts in a JavaFX application.



# CHAPTER 23



# Understanding Charts

In this chapter, you will learn

- What a chart is
- What the Chart API is in JavaFX
- How to create different types of charts using the Chart API
- How to style charts with CSS

## What Is a Chart?

A chart is a graphical representation of data. Charts provide an easier way to analyze large volume of data visually. Typically, they are used for reporting purposes. Different types of charts exist. They differ in the way they represent the data. Not all types of charts are suitable for analyzing all types of data. For example, a line chart is suitable for understanding the comparative trend in data whereas a bar chart is suitable for comparing data in different categories.

JavaFX supports charts, which can be integrated in a Java application by writing few lines of code. It contains a comprehensive, extensible Chart API that provides built-in support for several types of charts.

## Understating the Chart API

The Chart API consists of a number of predefined classes in the `javafx.scene.chart` package. Figure 23-1 shows a class diagram for classes representing different types of charts.

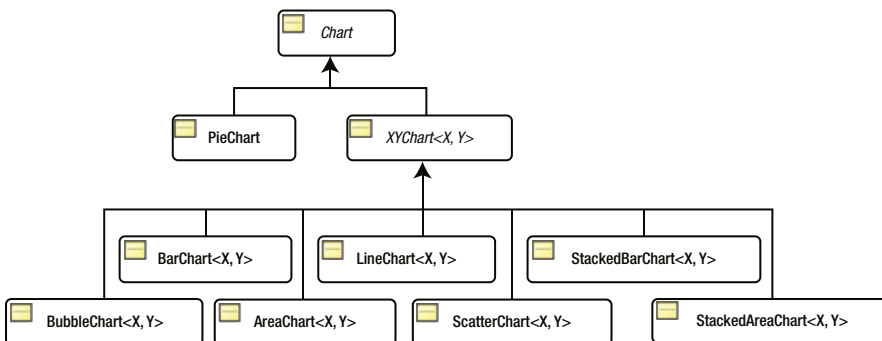

Figure 23-1. A class diagram for the classes representing charts in JavaFX

The abstract `Chart` is the base class for all charts. It inherits the `Node` class. Charts can be added to a scene graph. They can also be styled with CSS as any other nodes. I will discuss styling charts in the sections that discuss specific type of charts. The `Chart` class contains properties and methods common to all type of charts.

JavaFX divides charts into two categories:

- Charts having no-axis
- Charts having an x-axis and a y-axis

The `PieChart` class falls into the first category. It has no axis, and it is used to draw a pie chart.

The `XYChart` class falls into the second category. It is the abstract base class for all charts having two axes. Its subclasses, for example, `LineChart`, `BarChart`, etc., represent specific type of charts.

Every chart in JavaFX has three parts:

- A title
- A legend
- Content (or data)

Different types of charts define their data differently. The `Chart` class contains the following properties that are common to all types of charts:

- `title`
- `titleSide`
- `legend`
- `legendSide`
- `legendVisible`
- `animated`

The `title` property specifies the title for a chart. The `titleSide` property specifies the location of the title. By default, the title is placed above the chart content. Its value is one of the constants of the `Side` enum: `TOP` (default), `RIGHT`, `BOTTOM`, and `LEFT`.

Typically, a chart uses different types of symbols to represent data in different categories. A legend lists symbols with their descriptions. The `legend` property is a `Node` and it specifies the legend for the chart. By default, a legend is placed below the chart content. The `legendSide` property specifies the location of the legend, which is one of the constants of the `Side` enum: `TOP`, `RIGHT`, `BOTTOM` (default), and `LEFT`. The `legendVisible` property specifies whether the legend is visible. By default, it is visible.

The `animated` property specifies whether the change in the content of the chart is shown with some type of animation. By default, it is true.

## Styling Charts with CSS

You can style all types of charts. The `Chart` class defines properties common to all types of charts. The default CSS style-class name for a chart is `chart`. You can specify the `legendSide`, `legendVisible`, and `titleSide` properties for all charts in a CSS as shown:

```
.chart {
    -fx-legend-side: top;
    -fx-legend-visible: true;
    -fx-title-side: bottom;
}
```

Every chart defines two substructures:

- `chart-title`
- `chart-content`

The `chart-title` is a `Label` and the `chart-content` is a `Pane`. The following styles sets the background color for all charts to yellow and the title font to Arial 16px bold.

```
.chart-content {
    -fx-background-color: yellow;
}

.chart-title {
    -fx-font-family: "Aeial";
    -fx-font-size: 16px;
    -fx-font-weight: bold;
}
```

The default style-class name for legends is *chart-legend*. The following style sets the legend background color to light gray.

```
.chart-legend {
    -fx-background-color: lightgray;
}
```

Every legend has two substructures:

- `chart-legend-item`
- `chart-legend-item-symbol`

The `chart-legend-item` is a `Label`, and it represents the text in the legend. The `chart-legend-item-symbol` is a `Node`, and it represents the symbol next to the label, which is a circle by default. The following style sets the font size for the labels in legends to 10px and the legend symbols to an arrow.

```
.chart-legend-item {
    -fx-font-size: 16px;
}

.chart-legend-item-symbol {
    -fx-shape: "MO -3.5 v7 l 4 -3.5z";
}
```

---

■ **Note** Many examples in this chapter use external resources such as CSS files. You will need to include the `resources` directory and its contents in `CLASSPATH` for all programs to work correctly. The `resources` directory is located under the `src` directory in the source code bundle that you can download from [www.apress.com/source-code](http://www.apress.com/source-code).

---

## Data Used in Chart Examples

I will discuss different types of charts shortly. Charts will use data from Table 23-1, which has the actual and estimated population of some countries in the world. The data has been taken from the report published by the United Nations at <http://www.un.org>. The population values have been rounded.

**Table 23-1.** *Current and Estimated Populations (in Millions) of Some Countries in the World*

|               | 1950 | 2000 | 2050 | 2100 | 2150 | 2200 | 2250 | 2300 |
|---------------|------|------|------|------|------|------|------|------|
| <b>China</b>  | 555  | 1275 | 1395 | 1182 | 1149 | 1201 | 1247 | 1285 |
| <b>India</b>  | 358  | 1017 | 1531 | 1458 | 1308 | 1304 | 1342 | 1372 |
| <b>Brazil</b> | 54   | 172  | 233  | 212  | 202  | 208  | 216  | 223  |
| <b>UK</b>     | 50   | 59   | 66   | 64   | 66   | 69   | 71   | 73   |
| <b>USA</b>    | 158  | 285  | 409  | 437  | 453  | 470  | 483  | 493  |

## Understanding the PieChart

A pie chart consists of a circle divided into sectors of different central angles. Typically, a pie is circular. The sectors are also known as *pie pieces* or *pie slices*. Each sector in the circle represents a quantity of some kind. The central angle of the area of a sector is proportional to the quantity it represents. Figure 23-2 shows a pie chart that displays the population of five countries in the year 2000.

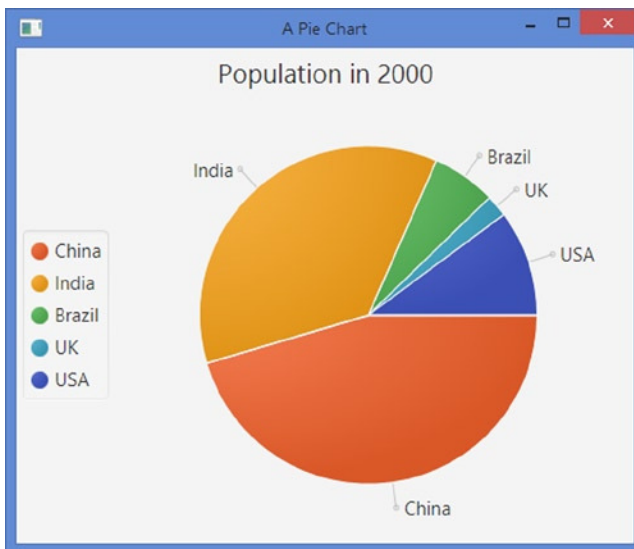

**Figure 23-2.** *A pie chart showing population of five countries in 2000*

An instance of the `PieChart` class represents a pie chart. The class contains two constructors:

- `PieChart()`
- `PieChart(ObservableList<PieChart.Data> data)`

The no-args constructor creates a pie chart with no content. You can add the content later using its `data` property. The second constructor creates a pie chart with the specified data as its content.

```
// Create an empty pie chart
PieChart chart = new PieChart();
```

A slice in a pie chart is specified as an instance of the `PieChart.Data` class. A slice has a name (or a label) and a pie value represented by the `name` and `pieValue` properties of the `PieChart.Data` class, respectively. The following statement creates a slice for a pie chart. The slice name is “China,” and the pie value is 1275.

```
PieChart.Data chinaSlice = new PieChart.Data("China", 1275);
```

The content of a pie chart (all slices) is specified in an `ObservableList<PieChart.Data>`. The following snippet of code creates an `ObservableList<PieChart.Data>` and adds three pie slices to it.

```
ObservableList<PieChart.Data> chartData = FXCollections.observableArrayList();
chartData.add(new PieChart.Data("China", 1275));
chartData.add(new PieChart.Data("India", 1017));
chartData.add(new PieChart.Data("Brazil", 172));
```

Now, you can use the second constructor to create a pie chart by specifying the chart content:

```
// Create a pie chart with content
PieChart charts = new PieChart(chartData);
```

You will use populations of different countries in 2050 as the data for all our pie charts. Listing 23-1 contains a utility class. Its `getChartData()` method returns an `ObservableList` of `PieChart.Data` to be used as data for a pie chart. You will use this class in our examples in this section.

**Listing 23-1.** A Utility Class to Generate Data for Pie Charts

```
// PieChartUtil.java
package com.jdojo.chart;

import javafx.collections.FXCollections;
import javafx.collections.ObservableList;
import javafx.scene.chart.PieChart;

public class PieChartUtil {
    public static ObservableList<PieChart.Data> getChartData() {
        ObservableList<PieChart.Data> data = FXCollections.observableArrayList();
        data.add(new PieChart.Data("China", 1275));
        data.add(new PieChart.Data("India", 1017));
        data.add(new PieChart.Data("Brazil", 172));
        data.add(new PieChart.Data("UK", 59));
        data.add(new PieChart.Data("USA", 285));
        return data;
    }
}
```

The `PieChart` class contains several properties:

- `data`
- `startAngle`
- `clockwise`
- `labelsVisible`
- `labelLineLength`

The `data` property specifies the content for the chart in an `ObservableList<PieChart.Data>`.

The `startAngle` property specifies the angle in degrees to start the first pie slice. By default, it is zero degrees, which corresponds to three o'clock position. A positive `startAngle` is measured anticlockwise. For example, a 90-degree `startAngle` will start at the 12 o'clock position.

The `clockwise` property specifies whether the slices are placed clockwise starting at the `startAngle`. By default, it is `true`.

The `labelsVisible` property specifies whether the labels for slices are visible. Labels for slices are displayed close to the slice and they are placed outside the slices. The label for a slice is specified using the `name` property of the `PieChart.Data` class. In Figure 23-2, "China," "India," "Brazil," etc., are labels for slices.

Labels and slices are connected through straight lines. The `labelLineLength` property specifies the length of those lines. Its default value is 20.0 pixels.

The program in Listing 23-2 uses a pie chart to display the population for five countries in 2000. The program creates an empty pie chart and sets its title. The legend is placed on the left side. Later, it sets the data for the chart. The data is generated in the `getChartData()` method, which returns an `ObservableList<PieChart.Data>` containing the name of the countries as the labels for pie slices and their populations as pie values. The program displays a window as shown in Figure 23-2.

**Listing 23-2.** Using the `PieChart` Class to Create a Pie Chart

```
// PieChartTest.java
package com.jdojo.chart;

import javafx.application.Application;
import javafx.collections.ObservableList;
import javafx.geometry.Side;
import javafx.scene.Scene;
import javafx.scene.chart.PieChart;
import javafx.scene.layout.StackPane;
import javafx.stage.Stage;

public class PieChartTest extends Application {
    public static void main(String[] args) {
        Application.launch(args);
    }

    @Override
    public void start(Stage stage) {
        PieChart chart = new PieChart();
        chart.setTitle("Population in 2000");

        // Place the legend on the left side
        chart.setLegendSide(Side.LEFT);
    }
}
```

```

// Set the data for the chart
ObservableList<PieChart.Data> chartData = PieChartUtil.getChartData();
chart.setData(chartData);

StackPane root = new StackPane(chart);
Scene scene = new Scene(root);

stage.setScene(scene);
stage.setTitle("A Pie Chart");
stage.show();
}
}

```

## Customizing Pie Slices

Each pie slice data is represented by a `Node`. The reference to the `Node` can be obtained using the `getNode()` method of the `PieChart.Data` class. The `Node` is created when the slices are added to the pie chart. Therefore, you must call the `getNode()` method on the `PieChart.Data` representing the slice after adding it to the chart. Otherwise, it returns `null`. The program in Listing 23-3 customizes all pie slices of a pie chart to add a tooltip to them. The tooltip shows the slice name, pie value, and percent pie value. The `addSliceTooltip()` method contains the logic to accessing the slice `Nodes` and adding the tooltips. You can customize pie slices to animate them, let the user drag them out from the pie using the mouse, etc.

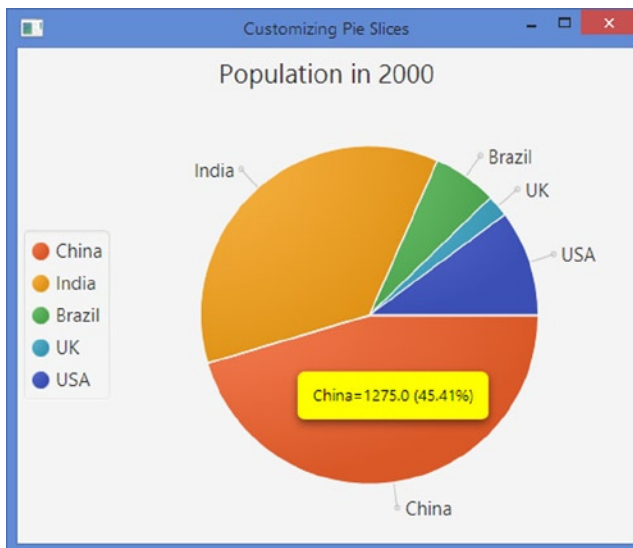

**Figure 23-3.** A pie slice showing a tooltip with its pie value and percent of the total pie

**Listing 23-3.** Adding Tooltips to Pie Slices

```

// PieSliceTest.java
package com.jdojo.chart;

import javafx.application.Application;
import javafx.collections.ObservableList;
import javafx.geometry.Side;
import javafx.scene.Node;
import javafx.scene.Scene;
import javafx.scene.chart.PieChart;
import javafx.scene.control.Tooltip;
import javafx.scene.layout.StackPane;
import javafx.stage.Stage;

public class PieSliceTest extends Application {
    public static void main(String[] args) {
        Application.launch(args);
    }

    @Override
    public void start(Stage stage) {
        PieChart chart = new PieChart();
        chart.setTitle("Population in 2000");

        // Place the legend on the left side
        chart.setLegendSide(Side.LEFT);

        // Set the data for the chart
        ObservableList<PieChart.Data> chartData = PieChartUtil.getChartData();
        chart.setData(chartData);

        // Add a Tooltip to all pie slices
        this.addSliceTooltip(chart);

        StackPane root = new StackPane(chart);
        Scene scene = new Scene(root);
        stage.setScene(scene);
        stage.setTitle("Customizing Pie Slices");
        stage.show();
    }

    private void addSliceTooltip(PieChart chart) {
        // Compute the total pie value
        double totalPieValue = 0.0;
        for (PieChart.Data d : chart.getData()) {
            totalPieValue += d.getPieValue();
        }
    }
}

```



```

// Add a tooltip to all pie slices
for (PieChart.Data d : chart.getData()) {
    Node sliceNode = d.getNode();
    double pieValue = d.getPieValue();
    double percentPieValue = (pieValue / totalPieValue) * 100;

    // Create and install a Tooltip for the slice
    String msg = d.getName() + "=" + pieValue +
        " (" + String.format("%.2f", percentPieValue) + "%)";
    Tooltip tt = new Tooltip(msg);
    tt.setStyle("-fx-background-color: yellow;" +
        "-fx-text-fill: black;");
    Tooltip.install(sliceNode, tt);
}
}
}

```

## Styling the PieChart with CSS

All properties, except the data property, defined in the PieChart class, can be styled using CSS as shown below.

```

.chart {
    -fx-clockwise: false;
    -fx-pie-label-visible: true;
    -fx-label-line-length: 10;
    -fx-start-angle: 90;
}

```

Four style classes are added to each pie slice added to a pie chart:

- chart-pie
- data<i>
- default-color<j>
- negative

The <i> in the style-class name data<i> is the slice index. The first slice has the class data0, the second data1, the third data2, etc.

The <j> in the style-class name default-color<j> is the color index of the series. In a pie chart, you can think of each slice as a series. The default CSS (Modena.css) defines eight series colors. If your pie slice has more than eight slices, the slice color will be repeated. The concept of series in a chart will be more evident when I discuss two-axis charts in the next section.

The *negative* style-class is added only when the data for the slice is negative.

Define a style for *chart-pie* style-class-name if you want that style to apply to all pie slices. The following style will set a white border with 2px of background insets for all pie slices. It will show a wider gap between two slices as you have set 2px insets.

```

.chart-pie {
    -fx-border-color: white;
    -fx-background-insets: 2;
}

```

You can define colors for pie slices using the following styles. It defines colors for only five slices. Slices beyond the sixth one will use default colors.

```
.chart-pie.default-color0 {-fx-pie-color: red;}
.chart-pie.default-color1 {-fx-pie-color: green;}
.chart-pie.default-color2 {-fx-pie-color: blue;}
.chart-pie.default-color3 {-fx-pie-color: yellow;}
.chart-pie.default-color4 {-fx-pie-color: tan;}
```

## Using More Than Eight Series Colors

It is quite possible that you will have more than eight series (slices in a pie chart) in a chart and you do not want to repeat the colors for the series. The technique is discussed for a pie chart. However, it can be used for a 2-axis chart as well.

Suppose you want to use a pie that will display populations of ten countries. If you use the code for this pie chart, the colors for the ninth and tenth slices will be the same as the colors for the first and second slices, respectively. First, you need to define the colors for the ninth and tenth slices as shown in Listing 23-4.

### **Listing 23-4.** Additional Series Colors

```
/* additional_series_colors.css */
.chart-pie.default-color8 {
    -fx-pie-color: gold;
}

.chart-pie.default-color9 {
    -fx-pie-color: khaki;
}
```

The pie slices and the legend symbols will be assigned style-class names such as `default-color0`, `default-color2`... `default-color7`. You need to identify the nodes for the slices and legend symbols associated with data items with index greater than 7 and replace their `default-color <j>` style-class name with the new ones. For example, for the ninth and tenth slices, the style-class names are `default-color0` and `default-color1` as the color series number is assigned as `(dataIndex % 8)`. You will replace them with `default-color9` and `default-color10`.

The program in Listing 23-5 shows how to change the colors for the slices and legend symbols. It adds ten slices to a pie chart. The `setSeriesColorStyles()` method replaces the style-class names for the slice nodes for the ninth and tenth slices and for their associated legend symbols. Figure 23-4 shows the pie chart. Notice the colors for “Germany” and “Indonesia” are gold and khaki as set in the CSS. Comment the last statement in the `start()` method, which is a call to the `setSeriesColorStyles()` and you will find that the colors for “Germany” and “Indonesia” will be the same as the colors for “China” and “India.”

### **Listing 23-5.** A Pie Chart Using Color Series up to Index 10

```
// PieChartExtraColor.java
package com.jdojo.chart;

import javafx.application.Application;
import javafx.collections.ObservableList;
import javafx.geometry.Side;
import javafx.scene.Node;
```

```

import javafx.scene.Scene;
import javafx.scene.chart.PieChart;
import javafx.scene.layout.StackPane;
import javafx.stage.Stage;

public class PieChartExtraColor extends Application {
    public static void main(String[] args) {
        Application.launch(args);
    }

    @Override
    public void start(Stage stage) {
        PieChart chart = new PieChart();
        chart.setTitle("Population in 2000");

        // Place the legend on the left side
        chart.setLegendSide(Side.LEFT);

        // Set the data for the chart
        ObservableList<PieChart.Data> chartData = PieChartUtil.getChartData();
        this.addData(chartData);
        chart.setData(chartData);

        StackPane root = new StackPane(chart);
        Scene scene = new Scene(root);
        scene.getStylesheets()
            .add("resources/css/additional_series_colors.css");
        stage.setScene(scene);
        stage.setTitle("A Pie Chart with over 8 Slices");
        stage.show();

        // Override the default series color style-class-name for slices over 8.
        // Works only when you set it after the scene is visible
        this.setSeriesColorStyles(chart);
    }

    private void addData(ObservableList<PieChart.Data> data) {
        data.add(new PieChart.Data("Bangladesh", 138));
        data.add(new PieChart.Data("Egypt", 68));
        data.add(new PieChart.Data("France", 59));
        data.add(new PieChart.Data("Germany", 82));
        data.add(new PieChart.Data("Indonesia", 212));
    }

    private void setSeriesColorStyles(PieChart chart) {
        ObservableList<PieChart.Data> chartData = chart.getData();
        int size = chartData.size();
        for (int i = 8; i < size; i++) {
            String removedStyle = "default-color" + (i % 8);
            String addedStyle = "default-color" + (i % size);

```

```

// Reset the pie slice colors
Node node = chartData.get(i).getNode();
node.getStyleClass().remove(removedStyle);
node.getStyleClass().add(addedStyle);

// Reser the legend colors
String styleClass = ".pie-legend-symbol.data" + i +
    ".default-color" + (i % 8);
Node legendNode = chart.lookup(styleClass);
if (legendNode != null) {
    legendNode.getStyleClass().remove(removedStyle);
    legendNode.getStyleClass().add(addedStyle);
}
}
}
}

```

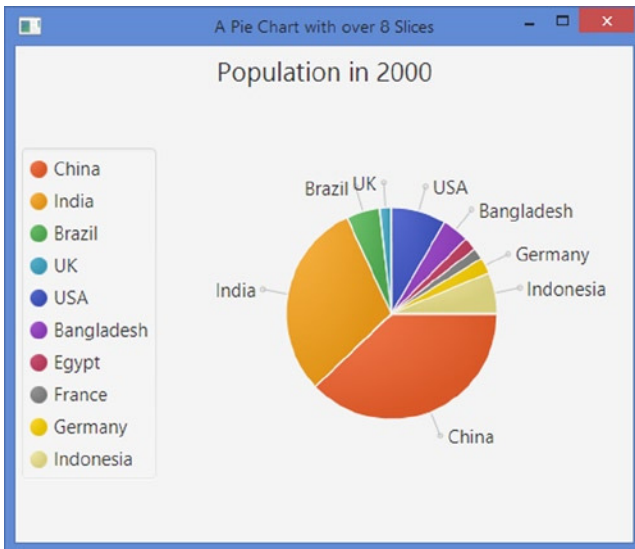

**Figure 23-4.** A pie chart using over 8 slice colors

## Using Background Images for Pie Slices

You can also use a background image in a pie slice. The following style defines the background image for the first pie slice.

```

.chart-pie.data0 {
    -fx-background-image: url("china_flag.jpg");
}

```

Listing 23-6 contains the content of a CSS file named `pie_slice.css`. It defines styles that specify the background images used for pie slices, the preferred size of the legend symbols, and the length of the line joining the pie slices and their labels.

**Listing 23-6.** A CSS for Customizing Pie Slices

```
// pie_slice.css
/* Set a background image for pie slices */
.chart-pie.data0 {-fx-background-image: url("china_flag.jpg");}
.chart-pie.data1 {-fx-background-image: url("india_flag.jpg");}
.chart-pie.data2 {-fx-background-image: url("brazil_flag.jpg");}
.chart-pie.data3 {-fx-background-image: url("uk_flag.jpg");}
.chart-pie.data4 {-fx-background-image: url("usa_flag.jpg");}

/* Set the preferred size for legend symbols */
.chart-legend-item-symbol {
    -fx-pref-width: 100;
    -fx-pref-height: 30;
}

.chart {
    -fx-label-line-length: 10;
}
```

The program in Listing 23-7 creates a pie chart. It uses the same data as you have been using in our previous examples. The difference is that it sets a CSS defined in a *pie\_slice.css* file.

```
// Set a CSS for the scene
scene.getStylesheets().addAll("resources/css/pie_slice.css");
```

The resulting window is shown in Figure 23-5. Notice that slices and legend symbols show the flags of the countries. It is important to keep in mind that you have matched the index of the chart data and the index in the CSS file to match countries and their flags.

---

■ **Tip** It is also possible to style the shape of the line joining the pie slices and their labels, labels for the pie slices, and the legend symbols in a pie chart.

---

**Listing 23-7.** Using Pie Slices with a Background Image

```
// PieChartCustomSlice.java
package com.jdojo.chart;

import javafx.application.Application;
import javafx.collections.ObservableList;
import javafx.geometry.Side;
import javafx.scene.Scene;
import javafx.scene.chart.PieChart;
import javafx.scene.layout.StackPane;
import javafx.stage.Stage;

public class PieChartCustomSlice extends Application {
    public static void main(String[] args) {
        Application.launch(args);
    }
}
```

```

@Override
public void start(Stage stage) {
    PieChart chart = new PieChart();
    chart.setTitle("Population in 2000");

    // Place the legend on the left side
    chart.setLegendSide(Side.LEFT);

    // Set the data for the chart
    ObservableList<PieChart.Data> chartData = PieChartUtil.getChartData();
    chart.setData(chartData);

    StackPane root = new StackPane(chart);
    Scene scene = new Scene(root);

    // Set a CSS for the scene
    scene.getStylesheets().addAll("resources/css/pie_slice.css");

    stage.setScene(scene);
    stage.setTitle("Custom Pie Slices");
    stage.show();
}
}

```

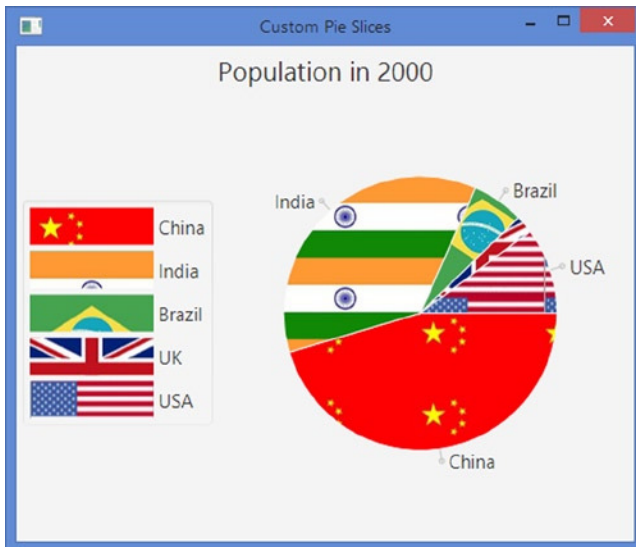

**Figure 23-5.** A pie chart using a background image for its slices

## Understating the XYChart

An instance of a concrete subclass of the abstract `XYChart<X,Y>` class defines a two-axis chart. The generic type parameters `X` and `Y` are the data type of values plotted along x-axis and y-axis, respectively.

## Representing Axes in an XYChart

An instance of a concrete subclass of the abstract `Axis<T>` class defines an axis in the `XYChart`. Figure 23-6 shows a class diagram for the classes representing axes.

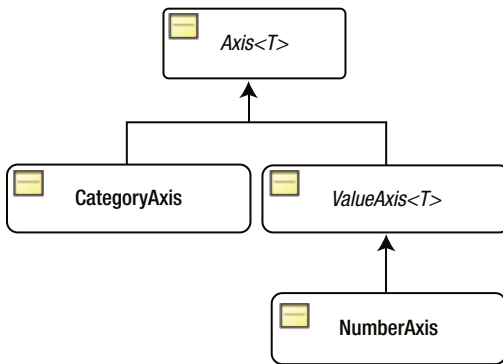

**Figure 23-6.** A class diagram for classes representing axes in an `XYChart`

The abstract `Axis<T>` class is the base class for all classes representing axes. The generic parameter `T` is the type of the values plotted along the axis, for example, `String`, `Number`, etc. An axis displays ticks and tick labels. The `Axis<T>` class contains properties to customize the ticks and tick labels. An axis can have a label, which is specified in the `label` property.

The concrete subclasses `CategoryAxis` and `NumberAxis` are used for plotting `String` and `Number` data values along an axis, respectively. They contain properties specific to the data values. For example, `NumberAxis` inherits `ValueAxis<T>`'s `lowerBound` and `upperBound` properties, which specify the lower and upper bounds of the data plotted on the axis. By default, the range of the data on an axis is automatically determined based on the data. You can turn off this feature by setting the `autoRanging` property in the `Axis<T>` class to `false`. The following snippet of code creates an instance of the `CategoryAxis` and `NumberAxis` and sets their labels.

```

CategoryAxis xAxis = new CategoryAxis();
xAxis.setLabel("Country");
NumberAxis yAxis = new NumberAxis();
yAxis.setLabel("Population (in millions)");
  
```

---

■ **Tip** Use a `CategoryAxis` to plot `String` values along an axis, and use a `NumberAxis` to plot numeric values along an axis.

---

## Adding Data to an XYChart

Data in an `XYChart` represents points in the 2D plane defined by the x-axis and y-axis. A point in a 2D plane is specified using the x and y coordinates, which are values along the x-axis and y-axis, respectively. The data in an `XYChart` is specified as an `ObservableList` of named series. A series consists of multiple data items, which are points in the 2D plane. How the points are rendered depends on the chart type. For example, a scatter chart shows a symbol for a point whereas a bar chart shows a bar for a point.

An instance of the nested static `XYChart.Data<X,Y>` class represents a data item in a series. The class defines the following properties:

- `XValue`
- `YValue`
- `extraValue`
- `node`
- The `XValue` and `YValue` are the values for the data item along the x-axis and y-axis, respectively. Their data types need to match the data type of the x-axis and y-axis for the chart. The `extraValue` is an `Object`, which can be used to store any additional information for the data item. Its use depends of the chart type. If the chart does not use this value, you can use it for any other purpose: for example, to store the tooltip value for the data item. The `node` specifies the node to be rendered for the data item in the chart. By default, the chart will create a suitable node depending on the chart type.

Suppose both axes of an `XYChart` plot numeric values. The following snippet of code creates some data items for the chart. The data items are the population of China in 1950, 2000, and 2050.

```
XYChart.Data<Number, Number> data1 = new XYChart.Data<>(1950, 555);
XYChart.Data<Number, Number> data2 = new XYChart.Data<>(2000, 1275);
XYChart.Data<Number, Number> data3 = new XYChart.Data<>(2050, 1395);
```

An instance of the nested static `XYChart.Series<X,Y>` class represents a series of data items. The class defines the following properties:

- `name`
- `data`
- `chart`
- `node`

The `name` is the name of the series. The `data` is an `ObservableList` of `XYChart.Data<X,Y>`. The `chart` is a read-only reference to the chart to which the series belong. The `node` is a `Node` to display for this series. A default node is automatically created based on the chart type. The following snippet of code creates a series, sets its name, and adds data items to it.

```
XYChart.Series<Number, Number> seriesChina = new XYChart.Series<>();
seriesChina.setName("China");
seriesChina.getData().addAll(data1, data2, data3);
```



The data property of the `XYChart` class represents the data for the chart. It is an `ObservableList` of `XYChart.Series` class. The following snippet of code creates and adds the data for an `XYChart` chart assuming the data series `seriesIndia` and `seriesUSA` exists.

```
XYChart<Number, Number> chart = ...
chart.getData().addAll(seriesChina, seriesIndia, seriesUSA);
```

How the data items for a series are displayed depends on the specific chart type. Every chart type has a way to distinguish one series from another.

You will reuse the same series of data items representing the population of some countries in some years several times. Listing 23-8 has code for a utility class. The class consists of two static methods that generate and return `XYChart` data. The `getCountrySeries()` method returns the list of series that plots the years along the x-axis and the corresponding populations along the y-axis. The `getYearSeries()` method returns a list of series that plots the countries along the x-axis and the corresponding populations along the y-axis. You will be calling these methods to get data for our `XYCharts` in subsequent sections.

**Listing 23-8.** A Utility Class to Generate Data Used in `XYCharts`

```
// XYChartDataUtil.java
package com.jdojo.chart;

import javafx.collections.FXCollections;
import javafx.collections.ObservableList;
import javafx.scene.chart.XYChart;

@SuppressWarnings("unchecked")
public class XYChartDataUtil {
    public static ObservableList<XYChart.Series<Number, Number>> getCountrySeries() {
        XYChart.Series<Number, Number> seriesChina = new XYChart.Series<>();
        seriesChina.setName("China");
        seriesChina.getData().addAll(new XYChart.Data<>(1950, 555),
                                     new XYChart.Data<>(2000, 1275),
                                     new XYChart.Data<>(2050, 1395),
                                     new XYChart.Data<>(2100, 1182),
                                     new XYChart.Data<>(2150, 1149));

        XYChart.Series<Number, Number> seriesIndia = new XYChart.Series<>();
        seriesIndia.setName("India");
        seriesIndia.getData().addAll(new XYChart.Data<>(1950, 358),
                                     new XYChart.Data<>(2000, 1017),
                                     new XYChart.Data<>(2050, 1531),
                                     new XYChart.Data<>(2100, 1458),
                                     new XYChart.Data<>(2150, 1308));

        XYChart.Series<Number, Number> seriesUSA = new XYChart.Series<>();
        seriesUSA.setName("USA");
        seriesUSA.getData().addAll(new XYChart.Data<>(1950, 158),
                                    new XYChart.Data<>(2000, 285),
                                    new XYChart.Data<>(2050, 409),
                                    new XYChart.Data<>(2100, 437),
                                    new XYChart.Data<>(2150, 453));
```

```

ObservableList<XYChart.Series<Number, Number>> data =
    FXCollections.<XYChart.Series<Number, Number>>observableArrayList();
data.addAll(seriesChina, seriesIndia, seriesUSA);
return data;
}

public static ObservableList<XYChart.Series<String, Number>> getYearSeries() {
XYChart.Series<String, Number> series1950 = new XYChart.Series<>();
series1950.setName("1950");
series1950.getData().addAll(new XYChart.Data<>("China", 555),
    new XYChart.Data<>("India", 358),
    new XYChart.Data<>("Brazil", 54),
    new XYChart.Data<>("UK", 50),
    new XYChart.Data<>("USA", 158));

XYChart.Series<String, Number> series2000 = new XYChart.Series<>();
series2000.setName("2000");
series2000.getData().addAll(new XYChart.Data<>("China", 1275),
    new XYChart.Data<>("India", 1017),
    new XYChart.Data<>("Brazil", 172),
    new XYChart.Data<>("UK", 59),
    new XYChart.Data<>("USA", 285));

XYChart.Series<String, Number> series2050 = new XYChart.Series<>();
series2050.setName("2050");
series2050.getData().addAll(new XYChart.Data<>("China", 1395),
    new XYChart.Data<>("India", 1531),
    new XYChart.Data<>("Brazil", 233),
    new XYChart.Data<>("UK", 66),
    new XYChart.Data<>("USA", 409));

ObservableList<XYChart.Series<String, Number>> data =
    FXCollections.<XYChart.Series<String, Number>>observableArrayList();
data.addAll(series1950, series2000, series2050);
return data;
}
}

```

## Understating the BarChart

A bar chart renders the data items as horizontal or vertical rectangular bars. The lengths of the bars are proportional to the value of the data items.

An instance of the `BarChart` class represents a bar chart. In a bar chart, one axis must be a `CategoryAxis` and the other a `ValueAxis/NumberAxis`. The bars are drawn vertically or horizontally, depending on whether the `CategoryAxis` is the x-axis or the y-axis.

The `BarChart` contain two properties to control the distance between two bars in a category and the distance between two categories:

- `barGap`
- `categoryGap`

The default value is 4 pixels for the `barGap` and 10 pixels for the `categoryGap`.

The `BarChart` class contains three constructors to create bar charts by specifying axes, data, and gap between two categories.

- `BarChart(Axis<X> xAxis, Axis<Y> yAxis)`
- `BarChart(Axis<X> xAxis, Axis<Y> yAxis, ObservableList<XYChart.Series<X,Y>> data)`
- `BarChart(Axis<X> xAxis, Axis<Y> yAxis, ObservableList<XYChart.Series<X,Y>> data, double categoryGap)`

Notice that you must specify at least the axes when you create a bar chart. The following snippet of code creates two axes and a bar chart with those axes.

```
CategoryAxis xAxis = new CategoryAxis();
xAxis.setLabel("Country");

NumberAxis yAxis = new NumberAxis();
yAxis.setLabel("Population (in millions)");

// Create a bar chart
BarChart<String, Number> chart = new BarChart<>(xAxis, yAxis);
```

The bars in the chart will appear vertically as the category axis is added as the x-axis. You can populate the chart with data using its `setData()` method.

```
// Set the data for the chart
chart.setData(XYChartDataUtil.getYearSeries());
```

The program in Listing 23-9 shows how to create and populate a vertical bar chart as shown in Figure 23-7.

**Listing 23-9.** Creating a Vertical Bar Chart

```
// VerticalBarChart.java
package com.jdojo.chart;

import javafx.application.Application;
import javafx.collections.ObservableList;
import javafx.scene.Scene;
import javafx.scene.chart.BarChart;
import javafx.scene.chart.CategoryAxis;
import javafx.scene.chart.NumberAxis;
import javafx.scene.chart.XYChart;
import javafx.scene.layout.StackPane;
import javafx.stage.Stage;

public class VerticalBarChart extends Application {
    public static void main(String[] args) {
        Application.launch(args);
    }
}
```

```

@Override
public void start(Stage stage) {
    CategoryAxis xAxis = new CategoryAxis();
    xAxis.setLabel("Country");

    NumberAxis yAxis = new NumberAxis();
    yAxis.setLabel("Population (in millions)");

    BarChart<String, Number> chart = new BarChart<>(xAxis, yAxis);
    chart.setTitle("Population by Country and Year");

    // Set the data for the chart
    ObservableList<XYChart.Series<String,Number>> chartData =
        XYChartDataUtil.getYearSeries();

    chart.setData(chartData);

    StackPane root = new StackPane(chart);
    Scene scene = new Scene(root);
    stage.setScene(scene);
    stage.setTitle("A Vertical Bar Chart");
    stage.show();
}
}

```

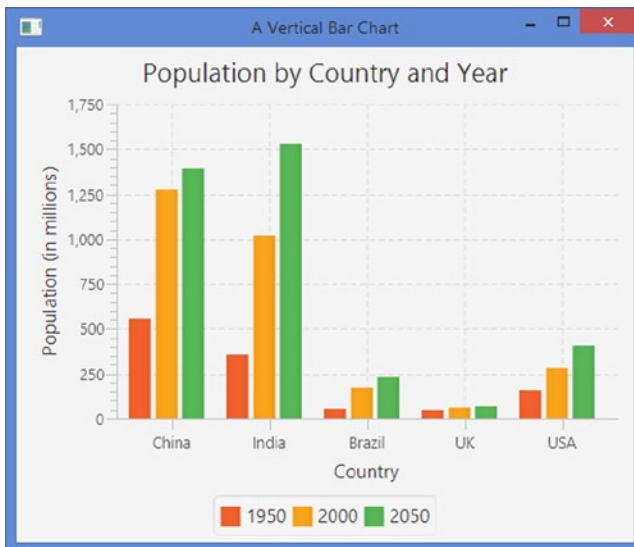

**Figure 23-7.** A vertical bar chart

The program in Listing 23-10 shows how to create and populate a horizontal bar chart as shown in Figure 23-8. The program needs to supply data to the chart in an `ObservableList` of `XYChart.Series<Number,String>`. The `getYearSeries()` method in the `XYChartDataUtil` class returns `XYChart.Series<String,Number>`. The `getChartData()` method in the program converts the series data from `<String,Number>` to `<Number,String>` format as needed to create a horizontal bar chart.

**Listing 23-10.** Creating a Horizontal Bar Chart

```

// HorizontalBarChart.java
package com.jdojo.chart;

import javafx.application.Application;
import javafx.collections.FXCollections;
import javafx.collections.ObservableList;
import javafx.scene.Scene;
import javafx.scene.chart.BarChart;
import javafx.scene.chart.CategoryAxis;
import javafx.scene.chart.NumberAxis;
import javafx.scene.chart.XYChart;
import javafx.scene.layout.StackPane;
import javafx.stage.Stage;

public class HorizontalBarChart extends Application {
    public static void main(String[] args) {
        Application.launch(args);
    }

    @Override
    public void start(Stage stage) {
        NumberAxis xAxis = new NumberAxis();
        xAxis.setLabel("Population (in millions)");

        CategoryAxis yAxis = new CategoryAxis();
        yAxis.setLabel("Country");

        // Use a category axis as the y-axis for a horizontal bar chart
        BarChart<Number, String> chart = new BarChart<>(xAxis, yAxis);
        chart.setTitle("Population by Country and Year");

        // Set the data for the chart
        ObservableList<XYChart.Series<Number,String>> chartData =
            this.getChartData(XYChartDataUtil.getYearSeries());
        chart.setData(chartData);

        StackPane root = new StackPane(chart);
        Scene scene = new Scene(root);
        stage.setScene(scene);
        stage.setTitle("A Horizontal Bar Chart");
        stage.show();
    }

    private ObservableList<XYChart.Series<Number,String>> getChartData(
        ObservableList<XYChart.Series<String,Number>> oldData) {
        ObservableList<XYChart.Series<Number, String>> newData =
            FXCollections.observableArrayList();
    }
}

```

```

// Read (String, Number) from old data and convert it into
// (Number, String) in new data
for(XYChart.Series<String, Number> oldSeries: oldData) {
    XYChart.Series<Number, String> newSeries = new XYChart.Series<>();
    newSeries.setName(oldSeries.getName());

    for(XYChart.Data<String, Number> oldItem: oldSeries.getData()) {
        XYChart.Data<Number, String> newItem =
            new XYChart.Data<>(oldItem.getYValue(),
                               oldItem.getXValue());
        newSeries.getData().add(newItem);
    }
    newData.add(newSeries);
}
return newData;
}
}

```

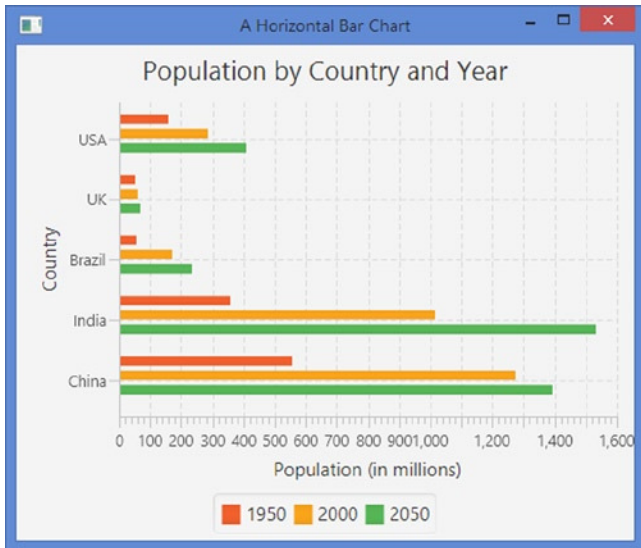

**Figure 23-8.** A horizontal bar chart

---

■ **Tip** Each bar in a bar chart is represented with a node. The user can interact with the bars in a bar chart, by adding event handlers to the nodes representing the data items. Please refer to the section on the pie chart for an example in which you added tooltips for the pie slices.

---

## Styling the BarChart with CSS

By default, a BarChart is given style-class names: *chart* and *bar-chart*.

The following style sets the default values for the `barGap` and `categoryGap` properties for all bar charts to 0px and 20px. The bars in the same category will be placed next to each other.

```
.bar-chart {
  -fx-bar-gap: 0;
  -fx-category-gap: 20;
}
```

You can customize the appearance of the bars for each series or each data item in a series. Each data item in a BarChart is represented by a node. The node gets four default style-class names:

- `chart-bar`
- `series<i>`
- `data<j>`
- `default-color<k>`
- `negative`

In `series<i>`, `<i>` is the series index. For example, the first series is given the style-class name as `series0`, the second as `series1`, etc.

In `data<j>`, `<j>` is the index of the data item within a series. For example, the first data item in each series gets a style-class name as `data0`, the second as `data1`, etc.

In `default-color<k>`, `<k>` is the series color index. For example, each data item in the first series will get a style-class name as `default-color0`, in the second series `default-color1`, etc. The default CS defines only eight series colors. The value for `<k>` is equal to  $(i/8)$ , where `i` is the series index. That is, series colors will repeat if you have more than eight series in a bar chart. Please refer to the pie chart section on how to use unique colors for series with index greater than eight. The logic will be similar to the one used for a pie chart, with a difference that, this time, you will be looking up the `bar-legend-symbol` within a series instead of a `pie-legend-symbol`.

The `negative` class is added if the data value is negative.

Each legend item in a bar chart is given the following style-class names:

- `chart-bar`
- `series<i>`
- `bar-legend-symbol`
- `default-color<j>`

In `series<i>`, `<i>` is the series index. In `default-color<j>`, `<j>` is the color index of the series. The legend color will repeat, as the bar colors do, if the number of series exceeds 8.

The following style defines the color of the bars for the all data items in series with series index 0, 8, 16, 24, etc., as blue.

```
.chart-bar.default-color0 {
  -fx-bar-fill: blue;
}
```

## Understating the StackedBarChart

A stacked bar chart is a variation of the bar chart. In a stacked bar chart, the bars in a category are stacked. Except for the placement of the bars, it works the same way as the bar chart.

An instance of the `StackedBarChart` class represents a stacked bar chart. The bars can be placed horizontally or vertically. If the x-axis is a `CategoryAxis`, the bars are placed vertically. Otherwise, they are placed horizontally. Like the `BarChart`, one of the axes must be a `CategoryAxis` and the other a `ValueAxis/NumberAxis`.

The `StackedBarChart` class contains a `categoryGap` property that defines the gap between bars in adjacent categories. The default gap is 10px. Unlike the `BarChart` class, the `StackedBarChart` class does not contain a `barGap` property, as the bars in one category are always stacked.

The constructors of the `StackedBarChart` class are similar to the ones for the `BarChart` class. They let you specify the axes, chart data, and category gap.

There is one notable difference in creating the `CategoryAxis` for the `BarChart` and the `StackedBarChart`. The `BarChart` reads the categories values from the data whereas you must explicitly add all category values to the `CategoryAxis` for a `StackedBarChart`.

```
CategoryAxis xAxis = new CategoryAxis();
xAxis.setLabel("Country");

// Must set the categories in a StackedBarChart explicitly. Otherwise,
// the chart will not show bars.
xAxis.getCategories().addAll("China," "India," "Brazil," "UK," "USA");

NumberAxis yAxis = new NumberAxis();
yAxis.setLabel("Population (in millions)");

StackedBarChart<String, Number> chart = new StackedBarChart<>(xAxis, yAxis);
```

The program in Listing 23-11 shows how to create a vertical stacked bar chart. The chart is shown in Figure 23-9. To create a horizontal stacked bar chart, use a `CategoryAxis` as the y-axis.

### **Listing 23-11.** Creating a Vertical Stacked Bar Chart

```
// VerticalStackedBarChart.java
package com.jdojo.chart;

import javafx.application.Application;
import javafx.collections.ObservableList;
import javafx.scene.Scene;
import javafx.scene.chart.CategoryAxis;
import javafx.scene.chart.NumberAxis;
import javafx.scene.chart.StackedBarChart;
import javafx.scene.chart.XYChart;
import javafx.scene.layout.StackPane;
import javafx.stage.Stage;

public class VerticalStackedBarChart extends Application {
    public static void main(String[] args) {
        Application.launch(args);
    }
}
```



```

@Override
public void start(Stage stage) {
    CategoryAxis xAxis = new CategoryAxis();
    xAxis.setLabel("Country");

    // Must set the categories in a StackedBarChart explicitly. Otherwise,
    // the chart will not show any bars.
    xAxis.getCategories().addAll("China," "India," "Brazil," "UK," "USA");

    NumberAxis yAxis = new NumberAxis();
    yAxis.setLabel("Population (in millions)");

    StackedBarChart<String, Number> chart =
        new StackedBarChart<>(xAxis, yAxis);
    chart.setTitle("Population by Country and Year");

    // Set the data for the chart
    ObservableList<XYChart.Series<String, Number>> chartData =
        XYChartDataUtil.getYearSeries();
    chart.setData(chartData);

    StackPane root = new StackPane(chart);
    Scene scene = new Scene(root);
    stage.setScene(scene);
    stage.setTitle("A Vertical Stacked Bar Chart");
    stage.show();
}
}

```

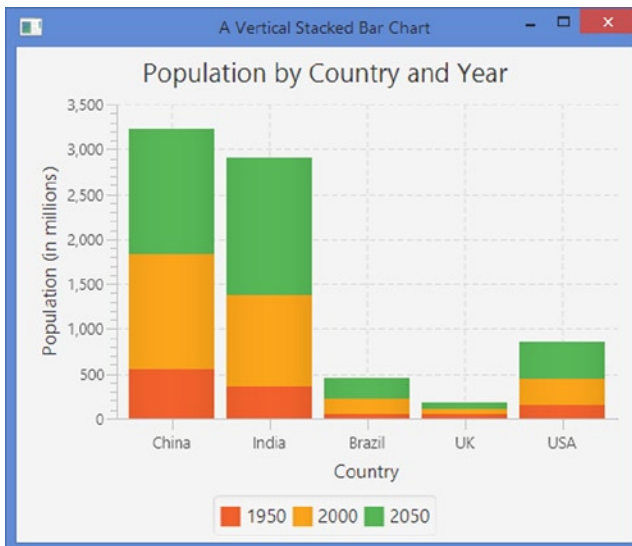

**Figure 23-9.** A vertical stacked bar chart

## Styling the StackedBarChart with CSS

By default, a `StackedBarChart` is given style-class names: `chart` and `stacked-bar-chart`.

The following style sets the default value for the `categoryGap` properties for all stacked bar charts to 20px. The bars in a category will be placed next to each other.

```
.stacked-bar-chart {
    -fx-category-gap: 20;
}
```

In a stacked bar chart, the style-class names assigned to the nodes representing bars and legend items are the same as that of a bar chart. Please refer to the section *Styling the BarChart with CSS* for more details.

## Understanding the ScatterChart

A bar chart renders the data items as symbols. All data items in a series use the same symbol. The location of the symbol for a data item is determined by the values on the data item along the x-axis and y-axis.

An instance of the `ScatterChart` class represents a scatter chart. You can use any type of `Axis` for the x-axis and y-axis. The class does not define any additional properties. It contains constructors that allow you to create a scatter chart by specifying axes and data.

- `ScatterChart(Axis<X> xAxis, Axis<Y> yAxis)`
- `ScatterChart(Axis<X> xAxis, Axis<Y> yAxis, ObservableList<XYChart.Series<X,Y>> data)`

Recall that the `autoRanging` for an `Axis` is set to `true` by default. If you are using numeric values in a scatter chart, make sure to set the `autoRanging` to `false`. It is important to set the range of the numeric values appropriately to get uniformly distributed points in the chart. Otherwise, the points may be located densely in a small area and it will be hard to read the chart.

The program in Listing 23-12 shows how to create and populate a scatter chart as shown in Figure 23-10. Both axes are numeric axes. The x-axis is customized. The `autoRanging` is set to `false`; reasonable lower and upper bounds are set. The tick unit is set to 50. If you do not customize these properties, the `ScatterChart` will automatically determine them and the chart data will be hard to read.

```
NumberAxis xAxis = new NumberAxis();
xAxis.setLabel("Year");
xAxis.setAutoRanging(false);
xAxis.setLowerBound(1900);
xAxis.setUpperBound(2300);
xAxis.setTickUnit(50);
```

### Listing 23-12. Creating a Scatter Chart

```
// ScatterChartTest.java
package com.jdojo.chart;

import javafx.application.Application;
import javafx.collections.ObservableList;
import javafx.scene.Scene;
import javafx.scene.chart.NumberAxis;
```

```

import javafx.scene.chart.ScatterChart;
import javafx.scene.chart.XYChart;
import javafx.scene.layout.StackPane;
import javafx.stage.Stage;

public class ScatterChartTest extends Application {
    public static void main(String[] args) {
        Application.launch(args);
    }

    @Override
    public void start(Stage stage) {
        NumberAxis xAxis = new NumberAxis();
        xAxis.setLabel("Year");

        // Customize the x-axis, so points are scattered uniformly
        xAxis.setAutoRanging(false);
        xAxis.setLowerBound(1900);
        xAxis.setUpperBound(2300);
        xAxis.setTickUnit(50);

        NumberAxis yAxis = new NumberAxis();
        yAxis.setLabel("Population (in millions)");

        ScatterChart<Number,Number> chart = new ScatterChart<>(xAxis, yAxis);
        chart.setTitle("Population by Year and Country");

        // Set the data for the chart
        ObservableList<XYChart.Series<Number,Number>> chartData =
            XYChartDataUtil.getCountrySeries();
        chart.setData(chartData);

        StackPane root = new StackPane(chart);
        Scene scene = new Scene(root);
        stage.setScene(scene);
        stage.setTitle("A Scatter Chart");
        stage.show();
    }
}

```

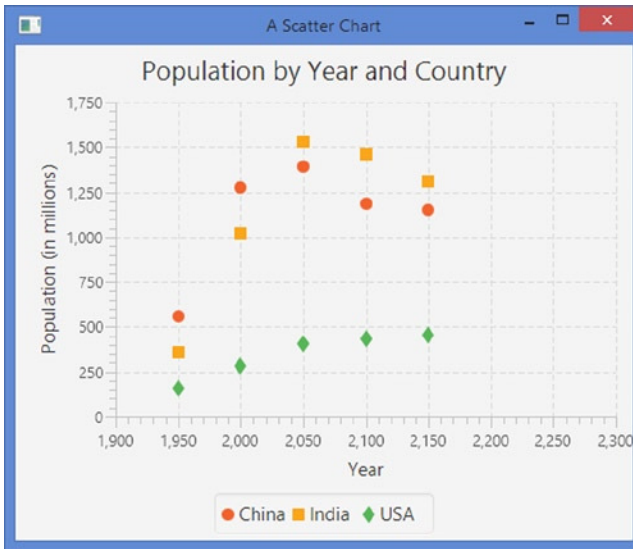

**Figure 23-10.** A scatter chart

---

■ **Tip** You can use the `node` property for data items to specify symbols in a `ScatterChart`.

---

## Styling the ScatterChart with CSS

The `ScatterChart` is not assigned any additional style-class name other than `chart`.

You can customize the appearance of the symbols for each series or each data item in a series. Each data item in a `ScatterChart` is represented by a node. The node gets four default style-class names:

- `chart-symbol`
- `series<i>`
- `data<j>`
- `default-color<k>`
- `negative`

Please refer to the section *Styling the BarChart with CSS* for more details on the meanings of `<i>`, `<j>`, and `<k>` in these style-class names.

Each legend item in a scatter chart is given the following style-class names:

- `chart-symbol`
- `series<i>`
- `data<j>`
- `default-color<k>`

The following style will display the data items in the first series as triangles filled in blue. Note that only eight color series are defined. After that, colors are repeated as discussed at length in the section on the pie chart.

```
.chart-symbol.default-color0 {
    -fx-background-color: blue;
    -fx-shape: "M5, 0L10, 5L0, 5z";
}
```

## Understanding the LineChart

A line chart displays the data items in a series by connecting them by line segments. Optionally, the data points themselves may be represented by symbols. You can think of a line chart as a scatter chart with symbols in a series connected by straight line segments. Typically, a line chart is used to view the trend in data change over time or in a category.

An instance of the `LineChart` class represents a line chart. The class contains a `createSymbols` property, which is set to true by default. It controls whether symbols are created for the data points. Set it to false to show only straight lines connecting the data points in a series.

The `LineChart` class contains two constructors to create line charts by specifying axes and data.

- `LineChart(Axis<X> xAxis, Axis<Y> yAxis)`
- `LineChart(Axis<X> xAxis, Axis<Y> yAxis, ObservableList<XYChart.Series<X,Y>> data)`

The program in Listing 23-13 shows how to create and populate a line chart as shown in Figure 23-11. The program is the same as for using the scatter chart, except that it uses the `LineChart` class. The chart displays circles as symbols for data items. You can remove the symbols by using the following statement, after you create the line chart.

```
// Do not create the symbols for the data items
chart.setCreateSymbols(false);
```

### **Listing 23-13.** Creating a Line Chart

```
// LineChartTest.java
package com.jdojo.chart;

import javafx.application.Application;
import javafx.collections.ObservableList;
import javafx.scene.Scene;
import javafx.scene.chart.LineChart;
import javafx.scene.chart.NumberAxis;
import javafx.scene.chart.XYChart;
import javafx.scene.layout.StackPane;
import javafx.stage.Stage;

public class LineChartTest extends Application {
    public static void main(String[] args) {
        Application.launch(args);
    }
}
```

```

@Override
public void start(Stage stage) {
    NumberAxis xAxis = new NumberAxis();
    xAxis.setLabel("Year");

    // Customize the x-axis, so points are scattered uniformly
    xAxis.setAutoRanging(false);
    xAxis.setLowerBound(1900);
    xAxis.setUpperBound(2300);
    xAxis.setTickUnit(50);

    NumberAxis yAxis = new NumberAxis();
    yAxis.setLabel("Population (in millions)");

    LineChart<Number,Number> chart = new LineChart<>(xAxis, yAxis);
    chart.setTitle("Population by Year and Country");

    // Set the data for the chart
    ObservableList<XYChart.Series<Number,Number>> chartData =
        XYChartDataUtil.getCountrySeries();
    chart.setData(chartData);

    StackPane root = new StackPane(chart);
    Scene scene = new Scene(root);
    stage.setScene(scene);
    stage.setTitle("A Line Chart");
    stage.show();
}
}

```

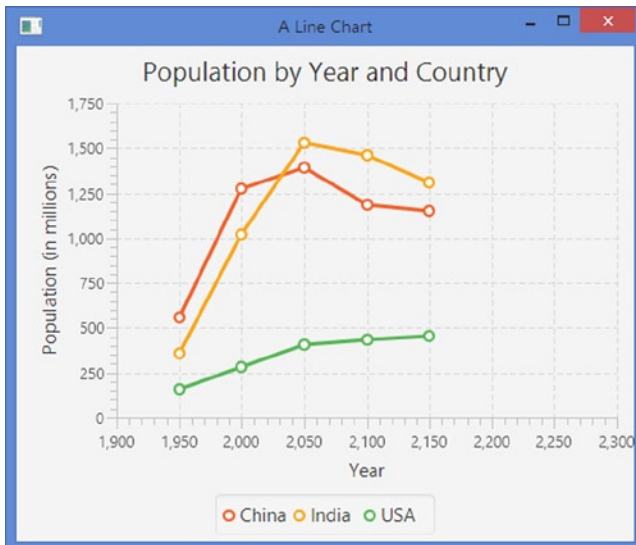

**Figure 23-11.** A line chart

## Styling the LineChart with CSS

The LineChart is not assigned any additional style-class name other than *chart*. The following style specifies that the LineChart should not create symbols.

```
.chart {
    -fx-create-symbols: false;
}
```

The LineChart creates a Path node to show the lines connecting all data points for a series. A line for a series is assigned the following style-class names:

- chart-series-line
- series<i>
- default-color<j>

Here, <i> is the series index and <j> is the color index of the series.

If the createSymbols property is set to true, a symbol is created for each data point. Each symbol node is assigned the following style-class name:

- chart-line-symbol
- series<i>
- data<j>
- default-color<k>

Here, <i> is the series index, <j> is the data item index within a series, and <k> is the color index of the series.

Each series is assigned a legend item, which gets the following style-class names:

- chart-line-symbol
- series<i>
- default-color<j>

The following styles set the line stroke for the color index 0 of series to blue. The symbol is for the series is also shown in blue.

```
.chart-series-line.default-color0 {
    -fx-stroke: blue;
}

.chart-line-symbol.default-color0 {
    -fx-background-color: blue, white;
}
```

## Understating the BubbleChart

A bubble chart is very similar to a scatter chart, except that it has the ability to represent three values for a data point. A bubble is used to represent a data items in series. You can set the radius of the bubble to represent the third value for the data point.

An instance of the `BubbleChart` class represents a bubble chart. The class does not define any new properties. A bubble chart uses the `extraValue` property of the `XYChart.Data` class to get the radius of the bubble. The bubble is an ellipse whose radii are scaled based on the scale used for the axes. Bubbles look more like a circle (or less stretched on one direction) if the scales for x-axis and y-axis are almost equal.

---

■ **Tip** The bubble radius is set by default, which is scaled using the scale factor of the axes. You may not see the bubbles if the scale factor for axes are very small. To see the bubbles, set the `extraValue` in data items to a high value or use a higher scale factors along the axes.

---

The `BubbleChart` class defines two constructors:

- `BubbleChart(Axis<X> xAxis, Axis<Y> yAxis)`
- `BubbleChart(Axis<X> xAxis, Axis<Y> yAxis, ObservableList<XYChart.Series<X,Y>> data)`

The program in Listing 23-14 shows how to create a bubble chart as shown in Figure 23-12. The chart data is passed to the `setBubbleRadius()` method, which explicitly sets the `extraValue` for all data points to 20px. If you want to use the radii of bubbles to represent another dimension of data, you can set the `extraValue` accordingly.

**Listing 23-14.** Creating a Bubble Chart

```
// BubbleChartTest.java
package com.jdojo.chart;

import javafx.application.Application;
import javafx.collections.ObservableList;
import javafx.scene.Scene;
import javafx.scene.chart.BubbleChart;
import javafx.scene.chart.NumberAxis;
import javafx.scene.chart.XYChart;
import javafx.scene.layout.StackPane;
import javafx.stage.Stage;

public class BubbleChartTest extends Application {
    public static void main(String[] args) {
        Application.launch(args);
    }

    @Override
    public void start(Stage stage) {
        NumberAxis xAxis = new NumberAxis();
        xAxis.setLabel("Year");

        // Customize the x-axis, so points are scatted uniformly
        xAxis.setAutoRanging(false);
        xAxis.setLowerBound(1900);
        xAxis.setUpperBound(2300);
        xAxis.setTickUnit(50);

        NumberAxis yAxis = new NumberAxis();
        yAxis.setLabel("Population (in millions)");
```



```

BubbleChart<Number,Number> chart = new BubbleChart<>(xAxis, yAxis);
chart.setTitle("Population by Year and Country");

// Get the data for the chart
ObservableList<XYChart.Series<Number,Number>> chartData =
    XYChartDataUtil.getCountrySeries();

// Set the bubble radius
setBubbleRadius(chartData);

// Set the data for the chart
chart.setData(chartData);

StackPane root = new StackPane(chart);
Scene scene = new Scene(root);
stage.setScene(scene);
stage.setTitle("A Bubble Chart");
stage.show();
}

private void setBubbleRadius(ObservableList<XYChart.Series<Number,Number>>
chartData) {
    for(XYChart.Series<Number,Number> series: chartData) {
        for(XYChart.Data<Number,Number> data : series.getData()) {
            data.setExtraValue(20); // Bubble radius
        }
    }
}
}
}

```

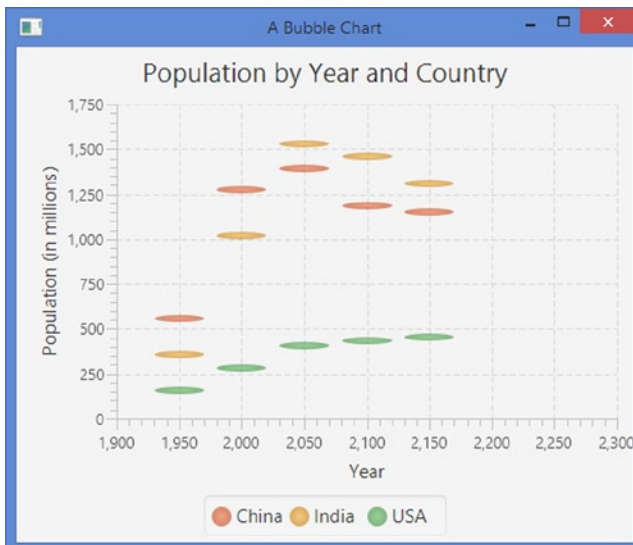

**Figure 23-12.** A bubble chart

## Styling the BubbleChart with CSS

The `BubbleChart` is not assigned any additional style-class name other than `chart`.

You can customize the appearance of the bubbles for each series or each data item in a series. Each data item in a `BubbleChart` is represented by a node. The node gets four default style-class names:

- `chart-bubble`
- `series<i>`
- `data<j>`
- `default-color<k>`

Here, `<i>` is the series index, `<j>` is the data item index within a series, and `<k>` is the color index of the series.

Each series is assigned a legend item, which gets the following style-class names:

- `chart-bubble`
- `series<i>`
- `bubble-legend-symbol`
- `default-color<k>`

Here, `<i>` and `<k>` have the same meanings as described above.

The following style sets the fill color for the series color index 0 to blue. The bubbles and legend symbols for the data items in the first series will be displayed in blue. The color will repeat for series index 8, 16, 24, etc.

```
.chart-bubble.default-color0 {
    -fx-bubble-fill: blue;
}
```

## Understating the AreaChart

The area chart is a variation of the line chart. It draws lines connecting all data items in a series and, additionally, fills the area between where the line and the x-axis is painted. Different colors are used to paint areas for different series.

An instance of the `AreaChart` represents an area chart. Like the `LineChart`, class, the class contains a `createSymbols` property to control whether symbols are drawn at the data points. By default, it is set to true. The class contains two constructors:

- `AreaChart(Axis<X> xAxis, Axis<Y> yAxis)`
- `AreaChart(Axis<X> xAxis, Axis<Y> yAxis, ObservableList<XYChart.Series<X,Y>> data)`

The program in Listing 23-15 shows how to create an area chart as shown in Figure 23-13. There is nothing new in the program, except that you have used the `AreaChart` class to create the chart. Notice that the area for a series overlays the area for the preceding series.

**Listing 23-15.** Creating an Area Chart

```

// AreaChartTest.java
package com.jdojo.chart;

import javafx.application.Application;
import javafx.collections.ObservableList;
import javafx.scene.Scene;
import javafx.scene.chart.AreaChart;
import javafx.scene.chart.NumberAxis;
import javafx.scene.chart.XYChart;
import javafx.scene.layout.StackPane;
import javafx.stage.Stage;

public class AreaChartTest extends Application {
    public static void main(String[] args) {
        Application.launch(args);
    }

    @Override
    public void start(Stage stage) {
        NumberAxis xAxis = new NumberAxis();
        xAxis.setLabel("Year");

        // Customize the x-axis, so points are scattered uniformly
        xAxis.setAutoRanging(false);
        xAxis.setLowerBound(1900);
        xAxis.setUpperBound(2300);
        xAxis.setTickUnit(50);

        NumberAxis yAxis = new NumberAxis();
        yAxis.setLabel("Population (in millions)");

        AreaChart<Number,Number> chart = new AreaChart<>(xAxis, yAxis);
        chart.setTitle("Population by Year and Country");

        // Set the data for the chart
        ObservableList<XYChart.Series<Number,Number>> chartData =
            XYChartDataUtil.getCountrySeries();
        chart.setData(chartData);

        StackPane root = new StackPane(chart);
        Scene scene = new Scene(root);
        stage.setScene(scene);
        stage.setTitle("An Area Chart");
        stage.show();
    }
}

```

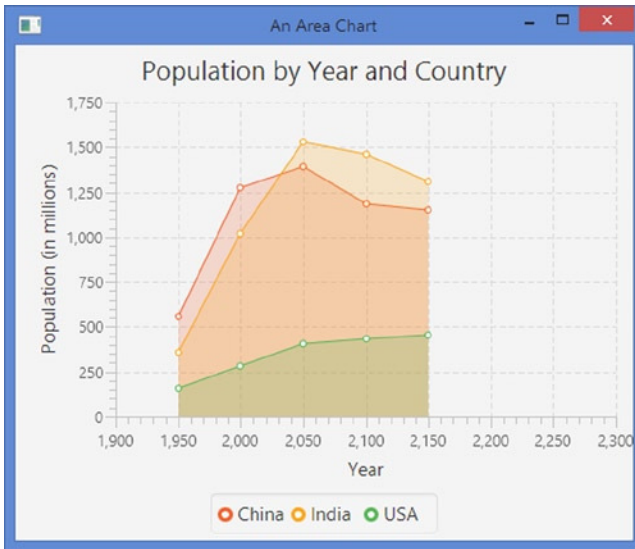

Figure 23-13. An area chart

## Styling the AreaChart with CSS

The AreaChart is not assigned any additional style-class name other than *chart*. The following style specifies that the AreaChart should not create symbols for representing the data points.

```
.chart {
    -fx-create-symbols: false;
}
```

Each series in an AreaChart is represented by a Group containing two Path nodes. One Path represents the line segment connecting all data points in the series, and another Path represents the area covered by the series. The Path node representing the line segment for a series is assigned the following style-class names:

- chart-series-area-line
- series<i>
- default-color<j>

Here, <i> is the series index and <j> is the color index of the series.

The Path node representing the area for a series is assigned the following style-class names:

- chart-series-area-fill
- series<i>
- default-color<j>

Here, <i> is the series index and <j> is the color index of the series.

If the `createSymbols` property is set to `true`, a symbol is created for each data point. Each symbol node is assigned the following style-class name:

- `chart-area-symbol`
- `series<i>`
- `data<j>`
- `default-color<k>`

Here, `<i>` is the series index, `<j>` is the data item index within a series, and `<k>` is the color index of the series.

Each series is assigned a legend item, which gets the following style-class names:

- `chart-area-symbol`
- `series<i>`
- `area-legend-symbol`
- `default-color<j>`

Here, `<i>` is the series index and `<j>` is the color index of the series.

The following style sets the area fill color for the color index 0 for the series to blue with 20% opacity. Make sure to set transparent colors for the area fills as areas overlap in an `AreaChart`.

```
.chart-series-area-fill.default-color0 {
    -fx-fill: rgba(0, 0, 255, 0.20);
}
```

The following styles set the blue as the color for symbols, line segment, and legend symbol for the color index 0 for the series.

```
/* Data point symbols color */
.chart-area-symbol.default-color0. {
    -fx-background-color: blue, white;
}

/* Series line segment color */
.chart-series-area-line.default-color0 {
    -fx-stroke: blue;
}

/* Series legend symbol color */
.area-legend-symbol.default-color0 {
    -fx-background-color: blue, white;
}
```

## Understanding the StackedAreaChart

The stacked area chart is a variation of the area chart. It plots data items by painting an area for each series. Unlike the area chart, areas for series do not overlap; they are stacked.

An instance of the `StackedAreaChart` represents a stacked area chart. Like the `AreaChart` class, the class contains a `createSymbols` property. The class contains two constructors:

- `StackedAreaChart(Axis<X> xAxis, Axis<Y> yAxis)`
- `StackedAreaChart(Axis<X> xAxis, Axis<Y> yAxis, ObservableList<XYChart.Series<X,Y>> data)`

The program in Listing 23-16 shows how to create a stacked area chart as shown in Figure 23-14. The program is the same as the one that created an `AreaChart`, except that you have used the `StackedAreaChart` class to create the chart.

### **Listing 23-16.** Creating a Stacked Area Chart

```
// StackedAreaChartTest.java
package com.jdojo.chart;

import javafx.application.Application;
import javafx.collections.ObservableList;
import javafx.scene.Scene;
import javafx.scene.chart.StackedAreaChart;
import javafx.scene.chart.NumberAxis;
import javafx.scene.chart.XYChart;
import javafx.scene.layout.StackPane;
import javafx.stage.Stage;

public class StackedAreaChartTest extends Application {
    public static void main(String[] args) {
        Application.launch(args);
    }

    @Override
    public void start(Stage stage) {
        NumberAxis xAxis = new NumberAxis();
        xAxis.setLabel("Year");

        // Customize the x-axis, so points are scattered uniformly
        xAxis.setAutoRanging(false);
        xAxis.setLowerBound(1900);
        xAxis.setUpperBound(2300);
        xAxis.setTickUnit(50);

        NumberAxis yAxis = new NumberAxis();
        yAxis.setLabel("Population (in millions)");

        StackedAreaChart<Number,Number> chart = new StackedAreaChart<>(xAxis, yAxis);
        chart.setTitle("Population by Year and Country");
    }
}
```

```

// Set the data for the chart
ObservableList<XYChart.Series<Number,Number>> chartData =
    XYChartDataUtil.getCountrySeries();
chart.setData(chartData);

StackPane root = new StackPane(chart);
Scene scene = new Scene(root);
stage.setScene(scene);
stage.setTitle("A Stacked Area Chart");
stage.show();
    }
}

```

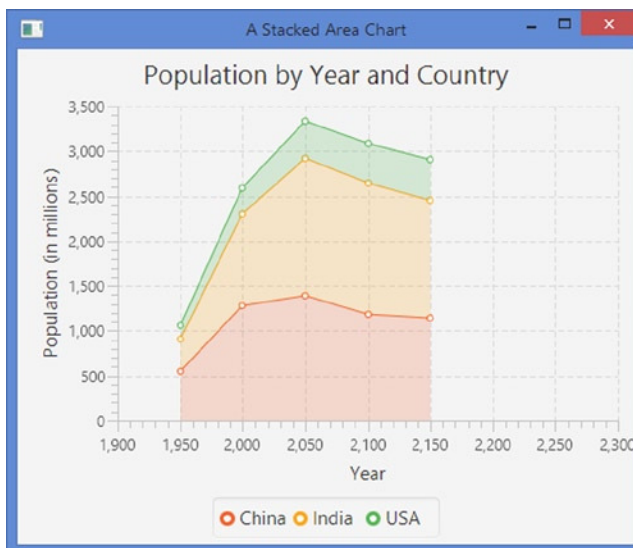

**Figure 23-14.** A stacked area chart

## Styling the StackedAreaChart with CSS

Styling a `StackedAreaChart` is the same as styling an `AreaChart`. Please refer to the section *Styling the AreaChart with CSS* for more details.

## Customizing XYChart Appearance

You have seen how to apply chart-specific CSS styles to customize the appearance of charts. In this section, you will look at some more ways to customize `XYChart` plot and axes. The `XYChart` class contains several boolean properties to change the chart plot appearance:

- `alternativeColumnFillVisible`
- `alternativeRowFillVisible`
- `horizontalGridLinesVisible`

- `verticalGridLinesVisible`
- `horizontalZeroLineVisible`
- `verticalZeroLineVisible`

The chart area is divided into a grid of columns and rows. Horizontal lines are drawn passing through major ticks on the y-axis making up rows. Vertical lines are drawn passing through major ticks on the x-axis making up columns.

## Setting Alternate Row/Column Fill

The `alternativeColumnFillVisible` and `alternativeRowFillVisible` control whether alternate columns and rows in the grid are filled. By default, `alternativeColumnFillVisible` is set to `false` and `alternativeRowFillVisible` is set to `true`.

As of time of this writing, setting the `alternativeColumnFillVisible` and `alternativeRowFillVisible` properties do not have any effects in JavaFX 8, which uses Modena CSS by default. There are two solutions. You can use the Caspian CSS for your application using the following statement:

```
Application.setUserAgentStylesheet(Application.STYLESHEET_CASPIAN);
```

The other solution is to include the following styles in your application CSS.

```
.chart-alternative-column-fill {
    -fx-fill: #eeeeee;
    -fx-stroke: transparent;
    -fx-stroke-width: 0;
}

.chart-alternative-row-fill {
    -fx-fill: #eeeeee;
    -fx-stroke: transparent;
    -fx-stroke-width: 0;
}
```

These styles are taken from Caspian CSS. These styles set the `fill` and `stroke` properties to null in Modena CSS.

## Showing Zero Line Axes

The axes for a chart may not include zero lines. Whether zero lines are included depends on the lower and upper bounds represented by the axes. The `horizontalZeroLineVisible` and `verticalZeroLineVisible` control whether zero lines should be visible. By default, they are visible. Note that the zero line for an axis is visible only when the axis has both positive and negative data to plot. If you have negative and positive values along the y-axis, an additional horizontal axis will appear indicating the zero value along the y-axis. The same rule applies for values along the x-axis. If the range for an axis is set explicitly using its lower and upper bounds, the visibility of the zero line depends on whether zero falls in the range.



## Showing Grid Lines

The `horizontalGridLinesVisible` and `verticalGridLinesVisible` specify whether the horizontal and vertical grid lines are visible. By default, both are set to true.

## Formatting Numeric Tick Labels

Sometimes, you may want to format the values displayed on a numeric axis. You want to format the labels for the numeric axis for different reasons:

- You want to add prefixes or suffixes to the tick labels. For example, you may want to display a number 100 as \$100 or 100M.
- You may be supplying the chart scaled data to get an appropriate scale value for the axis. For example, for the actual value 100, you may be supplying 10 to the chart. In this case, you would like to display the actual value 100 for the label.

The `ValueAxis` class contains a `tickLabelFormatter` property, which is a `StringConverter` and it is used to format tick labels. By default, tick labels for a numeric axis are formatted using a default formatter. The default formatter is an instance of the static inner class `NumberAxis.DefaultFormatter`.

In our examples of `XYChart`, you had set the label for the y-axis to “Population (in millions)” to indicate that the tick values on the axis are in millions. You can use a label formatter to append “M” to the tick values to indicate the same meaning. The following snippet of code will accomplish this.

```
NumberAxis yAxis = new NumberAxis();
yAxis.setLabel("Population");

// Use a formatter for tick labels on y-axis to append
// M (for millions) to the population value
yAxis.setTickLabelFormatter(new StringConverter<Number>() {
    @Override
    public String toString(Number value) {
        // Append M to the value
        return Math.round(value.doubleValue()) + "M";
    }

    @Override
    public Number fromString(String value) {
        // Strip M from the value
        value = value.replaceAll("M", "");
        return Double.parseDouble(value);
    }
});
```

The `NumberAxis.DefaultFormatter` works better for adding a prefix or suffix to tick labels. This formatter is kept in sync with the `autoRanging` property for the axis. You can pass a prefix and a suffix to the constructor. The following snippet of code accomplishes the same thing as the above snippet of code.

```
NumberAxis yAxis = new NumberAxis();
yAxis.setLabel("Population");
yAxis.setTickLabelFormatter(new NumberAxis.DefaultFormatter(yAxis, null, "M"));
```

You can customize several visual aspects of an `Axis`. Please refer to the API documentation for the `Axis` class and its subclasses for more details.

The program in Listing 23-17 shows how to customize a line chart. The chart is shown in Figure 23-15. It formats the tick labels on the y-axis to append “M” to the label value. It hides the grid lines and shows the alternate column fills.

**Listing 23-17.** Formatting Tick Labels and Customizing Chart Plot

```
// CustomizingCharts.java
package com.jdojo.chart;

import javafx.application.Application;
import javafx.scene.Scene;
import javafx.scene.chart.LineChart;
import javafx.scene.chart.NumberAxis;
import javafx.scene.layout.StackPane;
import javafx.stage.Stage;

public class CustomizingCharts extends Application {
    public static void main(String[] args) {
        Application.launch(args);
    }

    @Override
    public void start(Stage stage) {
        // Set caspian CSS to get alternate column fills
        // until modena CSS is fixed
        Application.setUserAgentStylesheet(Application.STYLESHEET_CASPIAN);

        NumberAxis xAxis = new NumberAxis();
        xAxis.setLabel("Year");

        // CUstomize the x-axis, so points are scattedred uniformly
        xAxis.setAutoRanging(false);
        xAxis.setLowerBound(1900);
        xAxis.setUpperBound(2300);
        xAxis.setTickUnit(50);

        NumberAxis yAxis = new NumberAxis();
        yAxis.setLabel("Population");

        // Use a formatter for tick labels on y-axis to append
        // M (for millioms) to the population value
        yAxis.setTickLabelFormatter(new NumberAxis.DefaultFormatter(yAxis, null, "M"));

        LineChart<Number, Number> chart = new LineChart<>(xAxis, yAxis);
        chart.setTitle("Population by Year and Country");

        // Set the data for the chart
        chart.setData(XYChartDataUtil.getCountrySeries());
    }
}
```

```

// Show alternate column fills
chart.setAlternativeColumnFillVisible(true);
chart.setAlternativeRowFillVisible(false);

// Hide grid lines
chart.setHorizontalGridLinesVisible(false);
chart.setVerticalGridLinesVisible(false);

StackPane root = new StackPane(chart);
Scene scene = new Scene(root);
stage.setScene(scene);
stage.setTitle("Customizing Tick Labels and Chart Plot");
stage.show();
}
}

```

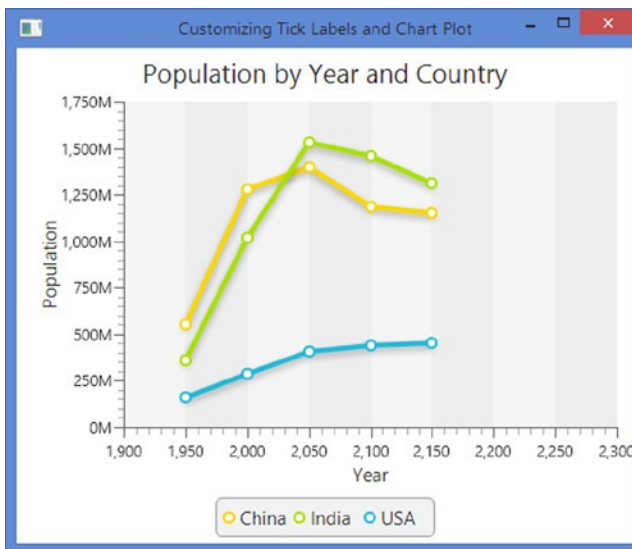

**Figure 23-15.** A line chart with formatted tick labels and customized plot

## Summary

A chart is a graphical representation of data. Charts provide an easier way to analyze large volume of data visually. Typically, they are used for reporting purposes. Different types of charts exist. They differ in the way they represent the data. Not all types of charts are suitable for analyzing all types of data. For example, a line chart is suitable for understanding the comparative trend in data whereas a bar chart is suitable for comparing data in different categories.

JavaFX supports charts, which can be integrated in a Java application by writing few lines of code. It contains a comprehensive, extensible Chart API that provides built-in support for several types of charts. The Chart API consists of a number of predefined classes in the `javafx.scene.chart` package. Few of those classes are `Chart`, `XYChart`, `PieChart`, `BarChart` and `LineChart`.

The abstract `Chart` is the base class for all charts. It inherits the `Node` class. Charts can be added to a scene graph. They can also be styled with CSS as any other nodes. Every chart in JavaFX has three parts: a title, a legend, and data. Different types of charts define their data differently. The `Chart` class contains the properties to deal with the title and legend.

A chart can be animated. The `animated` property in the `Chart` class specifies whether the change in the content of the chart is shown with some type of animation. By default, it is `true`.

A pie chart consists of a circle divided into sectors of different central angles. Typically, a pie is circular. The sectors are also known as *pie pieces* or *pie slices*. Each sector in the circle represents a quantity of some kind. The central angle of the area of a sector is proportional to the quantity it represents. An instance of the `PieChart` class represents a pie chart.

A bar chart renders the data items as horizontal or vertical rectangular bars. The lengths of the bars are proportional to the value of the data items. An instance of the `BarChart` class represents a bar chart.

A stacked bar chart is a variation of the bar chart. In a stacked bar chart, the bars in a category are stacked. Except for the placement of the bars, it works the same way as the bar chart. An instance of the `StackedBarChart` class represents a stacked bar chart.

A scatter chart renders the data items as symbols. All data items in a series use the same symbol. The location of the symbol for a data item is determined by the values on the data item along the x-axis and y-axis. An instance of the `ScatterChart` class represents a scatter chart.

A line chart displays the data items in a series by connecting them by line segments. Optionally, the data points themselves may be represented by symbols. You can think of a line chart as a scatter chart with symbols in a series connected by straight line segments. Typically, a line chart is used to view the trend in data change over time or in a category. An instance of the `LineChart` class represents a line chart.

A bubble chart is very similar to a scatter chart, except that it has ability to represent three values for a data point. A bubble is used to represent a data items in series. You can set the radius of the bubble to represent the third value for the data point. An instance of the `BubbleChart` class represents a bubble chart.

The area chart is a variation of the line chart. It draws lines connecting all data items in a series and, additionally, fills the area between where the line and the x-axis is painted. Different colors are used to paint areas for different series. An instance of the `AreaChart` represents an area chart.

The stacked area chart is a variation of the area chart. It plots data items by painting an area for each series. Unlike the area chart, areas for series do not overlap; they are stacked. An instance of the `StackedAreaChart` represents a stacked area chart.

Besides using CSS to customize the appearance of charts, the `Chart` API provides several properties and methods to customize charts' appearance such as adding alternate row/column fills, showing zero line axes, showing grid lines, and formatting numeric tick labels.

The next chapter will discuss how to work with images in JavaFX using the `Image` API.

## CHAPTER 24



# Understanding the Image API

In this chapter, you will learn:

- What the Image API is
- How to load an image
- How to view an image in an `ImageView` node
- How to perform image operations such as reading/writing pixels, creating an image from scratch, and saving the image to the file system
- How to take the snapshot of nodes and scenes

## What Is the Image API?

JavaFX provides the Image API that lets you load and display images, and read/write raw image pixels. A class diagram for the classes in the image API is shown in Figure 24-1. All classes are in the `javafx.scene.image` package. The API lets you

- Load an image in memory
- Display an image as a node in a scene graph
- Read pixels from an image
- Write pixels to an image
- Convert a node in a scene graph to an image and save it to the local file system

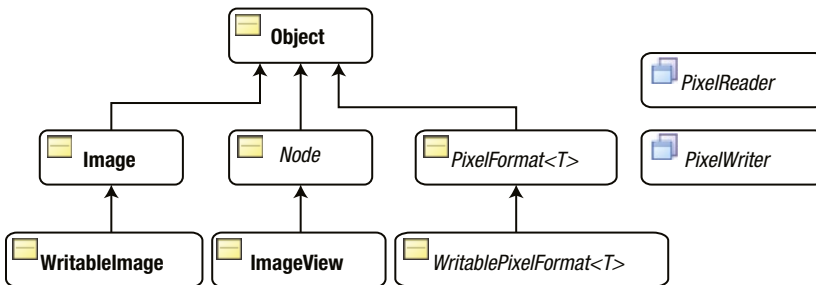

**Figure 24-1.** A class diagram for classes in the image API

An instance of the `Image` class represents an image in memory. You can construct an image in a JavaFX application by supplying pixels to a `WritableImage` instance.

An `ImageView` is a `Node`. It is used to display an `Image` in a scene graph. If you want to display an image in an application, you need to load the image in an `Image` and display the `Image` in an `ImageView`.

Images are constructed from pixels. Data for pixels in an image may be stored in different formats. A `PixelFormat` defines how the data for a pixel for a given format is stored. A `WritablePixelFormat` represents a destination format to write pixels with full pixel color information.

The `PixelReader` and `PixelWriter` interfaces define methods to read from an `Image` and write data to a `WritableImage`. Besides an `Image`, you can read pixels from and write pixels to any surface that contain pixels.

I will cover examples of using these classes in the sections to follow.

## Loading an Image

An instance of the `Image` class is an in-memory representation of an image. The class supports BMP, PNG, JPEG, and GIF image formats. It loads an image from a source, which can be specified as a string URL or an `InputStream`. It can also scale the original image while loading.

The `Image` class contains several constructors that let you specify the properties for the loaded image:

- `Image(InputStream is)`
- `Image(InputStream is, double requestedWidth, double requestedHeight, boolean preserveRatio, boolean smooth)`
- `Image(String url)`
- `Image(String url, boolean backgroundLoading)`
- `Image(String url, double requestedWidth, double requestedHeight, boolean preserveRatio, boolean smooth)`
- `Image(String url, double requestedWidth, double requestedHeight, boolean preserveRatio, boolean smooth, boolean backgroundLoading)`

There is no ambiguity of the source of the image if an `InputStream` is specified as the source. If a string URL is specified as the source, it could be a valid URL or a valid path in the `CLASSPATH`. If the specified URL is not a valid URL, it is used as a path and the image source will be searched on the path in the `CLASSPATH`.

```
// Load an image from local machine using an InputStream
String sourcePath = "C:\\mypicture.png";
Image img = new Image(new FileInputStream(sourcePath));

// Load an image from a URL
Image img = new Image("http://jdojo.com/wp-content/uploads/2013/03/randomness.jpg");

// Load an image from the CLASSPATH. The image is located in the resources.picture package
Image img = new Image("resources/picture/randomness.jpg");
```

In the above statement, the specified URL `resources/picture/randomness.jpg` is not a valid URL. The `Image` class will treat it as a path expecting it to exist in the `CLASSPATH`. It treats the `resources.picture` as a package and the `randomness.jpg` as a resource in that package.

## Specifying the Image-Loading Properties

Some constructors let you specify some image-loading properties to controls the quality of the image and the loading process:

- `requestedWidth`
- `requestedHeight`
- `preserveRatio`
- `smooth`
- `backgroundLoading`

The `requestedWidth` and `requestedHeight` properties specify the scaled width and height of the image. By default, an image is loaded in its original size.

The `preserveRatio` property specifies whether to preserve the aspect ratio of the image while scaling. By default, it is false.

The `smooth` property specifies the quality of the filtering algorithm to be used in scaling. By default, it is false. If it is set to true, a better quality filtering algorithm is used, which slows down the image-loading process a bit.

The `backgroundLoading` property specifies whether to load the image asynchronously. By default, the property is set to false and the image is loaded synchronously. The loading process starts when the `Image` object is created. If this property is set to true, the image is loaded asynchronously in a background thread.

## Reading the Loaded-Image Properties

The `Image` class contains the following read-only properties:

- `width`
- `height`
- `progress`
- `error`
- `exception`

The `width` and `height` properties are the width and height of the loaded image, respectively. They are zero if the image failed to load.

The `progress` property indicates the progress in loading the image data. It is useful to know the progress when the `backgroundLoading` property is set to true. Its value is between 0.0 and 1.0 where 0.0 indicates zero percent loading and 1.0 indicates hundred percent loading. When the `backgroundLoading` property is set to false (the default), its value is 1.0. You can add a `ChangeListener` to the `progress` property to know the progress in image loading. You may display a text as a placeholder for an image while it is loading and update the text with the current progress in the `ChangeListener`.

```
// Load an image in the background
String imagePath = "resources/picture/randomness.jpg";
Boolean backgroundLoading = true;
Image image = new Image(imagePath, backgroundLoading);

// Print the loading progress on the standard output
image.progressProperty().addListener((prop, oldValue, newValue) -> {
    System.out.println("Loading:" + Math.round(newValue.doubleValue() * 100.0) + "%");
});
```

The error property indicates whether an error occurred while loading the image. If it is true, the exception property specifies the Exception that caused the error. At the time of this writing, TIFF image format is not supported on Windows. The following snippet of code attempts to load a TIFF image on Windows XP and it produces an error. The code contains an error handling logic that adds a ChangeListener to the error property if backgroundLoading is true. Otherwise, it checks for the value of the error property.

```
String imagePath = "resources/picture/test.tif";
Boolean backgroundLoading = false;
Image image = new Image(imagePath, backgroundLoading);

// Add a ChangeListener to the error property for background loading and
// check its value for non-background loading
if (image.isBackgroundLoading()) {
    image.errorProperty().addListener((prop, oldValue, newValue) -> {
        if (newValue) {
            System.out.println("An error occurred while loading the image.\n" +
                "Error message: " + image.getException().getMessage());
        }
    });
}
else if (image.isError()) {
    System.out.println("An error occurred while loading the image.\n" +
        "Error message: " + image.getException().getMessage());
}
```

---

```
An error occurred while loading the image.
Error message: No loader for image data
```

---

## Viewing an Image

An instance of the ImageView class is used to display an image loaded in an Image object. The ImageView class inherits from the Node class, which makes an ImageView suitable to be added to a scene graph. The class contains several constructors:

- ImageView()
- ImageView(Image image)
- ImageView(String url)

The no-args constructor creates an ImageView without an image. Use the image property to set an image. The second constructor accepts the reference of an Image. The third constructor lets you specify the URL of the image source. Internally, it creates an Image using the specified URL.

```
// Create an empty ImageView and set an Image for it later
ImageView imageView = new ImageView();
imageView.setImage(new Image("resources/picture/randomness.jpg"));
```



```
// Create an ImageView with an Image
ImageView imageView = new ImageView(new Image("resources/picture/randomness.jpg"));

// Create an ImageView with the URL of the image source
ImageView imageView = new ImageView("resources/picture/randomness.jpg");
```

The program in Listing 24-1 shows how to display an image in a scene. It loads an image in an `Image` object. The image is scaled without preserving the aspect ratio. The `Image` object is added to an `ImageView`, which is added to an `HBox`. Figure 24-2 shows the window.

**Listing 24-1.** Displaying an Image in an `ImageView` Node

```
// ImageTest.java
package com.jdojo.image;

import javafx.application.Application;
import javafx.scene.Scene;
import javafx.scene.image.Image;
import javafx.scene.image.ImageView;
import javafx.scene.layout.HBox;
import javafx.stage.Stage;

public class ImageTest extends Application {
    public static void main(String[] args) {
        Application.launch(args);
    }

    @Override
    public void start(Stage stage) {
        String imagePath = "resources/picture/randomness.jpg";

        // Scale the image to 200 X 100
        double requestedWidth = 200;
        double requestedHeight = 100;
        boolean preserveRatio = false;
        boolean smooth = true;
        Image image = new Image(imagePath,
                                requestedWidth,
                                requestedHeight,
                                preserveRatio,
                                smooth);
        ImageView imageView = new ImageView(image);

        HBox root = new HBox(imageView);
        Scene scene = new Scene(root);
        stage.setScene(scene);
        stage.setTitle("Displaying an Image");
        stage.show();
    }
}
```

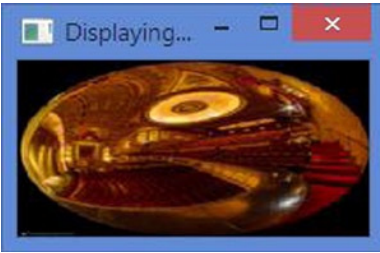

**Figure 24-2.** A window with an image

## Multiple Views of an Image

An `Image` loads an image in memory from its source. You can have multiple views of the same `Image`. An `ImageView` provides one of the views.

You have an option to resize the original image while loading, displaying, or at both times. Which option you choose to resize an image depends on the requirement at hand.

- Resizing an image in an `Image` object resizes the image permanently in memory and all views of the image will use the resized image. Once an `Image` is resized, its size cannot be altered. You may want to reduce the size of an image in an `Image` object to save memory.
- Resizing an image in an `ImageView` resizes the image only for this view. You can resize the view of an image in an `ImageView` even after the image has been displayed.

We have already discussed how to resize an image in an `Image` object. In this section, we will discuss resizing an image in an `ImageView`.

Similar to the `Image` class, the `ImageView` class contains the following four properties to control the resizing of view of an image.

- `fitWidth`
- `fitHeight`
- `preserveRatio`
- `smooth`

The `fitWidth` and `fitHeight` properties specify the resized width and height of the image, respectively. By default, they are zero, which means that the `ImageView` will use the width and height of the loaded image in the `Image`.

The `preserveRatio` property specifies whether to preserve the aspect ratio of the image while resizing. By default, it is `false`.

The `smooth` property specifies the quality of the filtering algorithm to be used in resizing. Its default value is platform dependent. If it is set to `true`, a better quality filtering algorithm is used.

The program in Listing 24-2 loads an image in an `Image` object in original size. It creates three `ImageView` objects of the `Image` specifying different sizes. Figure 24-3 shows the three images. The image shows a junk school bus and a junk car. The image is used with a permission from Richard Castillo (<http://www.digitizedchaos.com>).

**Listing 24-2.** Displaying the Same Image in Different ImageView in Different Sizes

```

// MultipleImageViews.java
package com.jdojo.image;

import javafx.application.Application;
import javafx.scene.Scene;
import javafx.scene.image.Image;
import javafx.scene.image.ImageView;
import javafx.scene.layout.HBox;
import javafx.stage.Stage;

public class MultipleImageViews extends Application {
    public static void main(String[] args) {
        Application.launch(args);
    }

    @Override
    public void start(Stage stage) {
        // Load an image in its original size
        String imagePath = "resources/picture/school_bus.jpg";
        Image image = new Image(imagePath);

        // Create three views of different sizes of the same image
        ImageView view1 = getImageView(image, 100, 50, false);
        ImageView view2 = getImageView(image, 100, 50, true);
        ImageView view3 = getImageView(image, 100, 100, true);

        HBox root = new HBox(10, view1, view2, view3);
        Scene scene = new Scene(root);
        stage.setScene(scene);
        stage.setTitle("Multiple Views of an Image");
        stage.show();
    }

    private ImageView getImageView(Image image,
                                   double fitWidth,
                                   double fitHeight,
                                   boolean preserveRation) {
        ImageView view = new ImageView(image);
        view.setFitWidth(fitWidth);
        view.setFitHeight(fitHeight);
        view.setPreserveRatio(preserveRation);
        view.setSmooth(true);
        return view;
    }
}

```



**Figure 24-3.** Three views of the same image

## Viewing an Image in a Viewport

A viewport is a rectangular region to view part of a graphics. It is common to use scrollbars in conjunction with a viewport. As the scrollbars are scrolled, the viewport shows different part of the graphics.

An `ImageView` lets you define a viewport for an image. In JavaFX, a viewport is an instance of the `javafx.geometry.Rectangle2D` object. A `Rectangle2D` is immutable. It is defined in terms of four properties: `minX`, `minY`, `width`, and `height`. The (`minX`, `minY`) value defines the location of the upper-left corner of the rectangle. The width and height properties specify its size. You must specify all properties in the constructor.

```
// Create a viewport located at (0, 0) and of isze 200 X 100
Rectangle2D viewport = new Rectangle2D(0, 0, 200,100);
```

The `ImageView` class contains a `viewport` property, which provides a viewport into the image displayed in the `ImageView`. The viewport defines a rectangular region in the image. The `ImageView` shows only the region of the image that falls inside the viewport. The location of the viewport is defined relative to the image, not the `ImageView`. By default, the viewport of an `ImageView` is null and the `ImageView` shows the whole image.

The following snippet of code loads an image in its original size in an `Image`. The `Image` is set as the source for an `ImageView`. A viewport 200 X 100 in size is set for the `ImageView`. The viewport is located at (0, 0). This shows in the `ImageView` the top-left 200 X 100 region of the image

```
String imagePath = "resources/picture/school_bus.jpg";
Image image = new Image(imagePath);
imageView = new ImageView(image);
Rectangle2D viewport = new Rectangle2D(0, 0, 200, 100);
imageView.setViewport(viewport);
```

The following snippet of code will change the view port to show the 200 X 100 lower-right region of the image.

```
double minX = image.getWidth() - 200;
double minY = image.getHeight() - 100;
Rectangle2D viewport2 = new Rectangle2D(minX, minY, 200, 100);
imageView.setViewport(viewport2);
```

---

■ **Tip** The `Rectangle2D` class is immutable. Therefore, you need to create a new viewport every time you want to move the viewport into the image.

---

The program in Listing 24-3 loads an image into an `ImageView`. It sets a viewport for the `ImageView`. You can drag the mouse, while pressing the left, right, or both buttons, to scroll to the different parts of the image into the view.

**Listing 24-3.** Using a Viewport to View Part of an Image

```
// ImageViewPort.java
package com.jdojo.image;

import javafx.application.Application;
import javafx.geometry.Rectangle2D;
import javafx.scene.Scene;
import javafx.scene.image.Image;
import javafx.scene.image.ImageView;
import javafx.scene.input.MouseEvent;
import javafx.scene.layout.HBox;
import javafx.stage.Stage;

public class ImageViewPort extends Application {
    private static final double VIEWPORT_WIDTH = 300;
    private static final double VIEWPORT_HEIGHT = 200;
    private double startX;
    private double startY;
    private ImageView imageView;

    public static void main(String[] args) {
        Application.launch(args);
    }

    @Override
    public void start(Stage stage) {
        // Load an image in its original size
        String imagePath = "resources/picture/school_bus.jpg";
        Image image = new Image(imagePath);
        imageView = new ImageView(image);

        // Set a viewport for the ImageView
        Rectangle2D viewport = new Rectangle2D(0, 0, VIEWPORT_WIDTH, VIEWPORT_HEIGHT);
        imageView.setViewport(viewport);

        // Set the mouse pressed and mouse dragged event handlers
        imageView.setOnMousePressed(this::handleMousePressed);
        imageView.setOnMouseDragged(this::handleMouseDragged);

        HBox root = new HBox(imageView);
        Scene scene = new Scene(root);
        stage.setScene(scene);
        stage.setTitle("Viewing an Image in a Viewport");
        stage.show();
    }
}
```

```

private void handleMousePressed(MouseEvent e) {
    startX = e.getX();
    startY = e.getY();
}

private void handleMouseDragged(MouseEvent e) {
    // How far the mouse was dragged
    double draggedDistanceX = e.getX() - startX;
    double draggedDistanceY = e.getY() - startY;

    // Reset the starting point for the next drag
    // if the user keeps the mouse pressed and drags again
    startX = e.getX();
    startY = e.getY();

    // Get the minX and minY of the current viewport
    double curMinX = imageView.getViewport().getMinX();
    double curMinY = imageView.getViewport().getMinY();

    // Move the new viewport by the dragged distance
    double newMinX = curMinX + draggedDistanceX;
    double newMinY = curMinY + draggedDistanceY;

    // Make sure the viewport does not fall outside the image area
    newMinX = clamp(newMinX, 0, imageView.getImage().getWidth() - VIEWPORT_WIDTH);
    newMinY = clamp(newMinY, 0, imageView.getImage().getHeight() - VIEWPORT_HEIGHT);

    // Set a new viewport
    imageView.setViewport(
        new Rectangle2D(newMinX, newMinY, VIEWPORT_WIDTH, VIEWPORT_HEIGHT));
}

private double clamp(double value, double min, double max) {
    if (value < min) {
        return min;
    } else if (value > max) {
        return max;
    }

    return value;
}
}

```

The program declares a few class and instance variables. The `VIEWPORT_WIDTH` and `VIEWPORT_HEIGHT` are constants holding the width and height of the viewport. The `startX` and `startY` instance variables will hold the x and y coordinates of the mouse when the mouse is pressed or dragged. The `ImageView` instance variable holds the reference of the `ImageView`. We need this reference in the mouse dragged event handler.

The starting part of the `start()` method is simple. It creates an `Image`, an `ImageView`, and sets a viewport for the `ImageView`. Then, it sets the mouse pressed and dragged event handlers to the `ImageView`.

```
// Set the mouse pressed and mouse dragged event handlers
imageView.setOnMousePressed(this::handleMousePressed);
imageView.setOnMouseDragged(this::handleMouseDragged);
```

In the `handleMousePressed()` method, we store the coordinates of the mouse in the `startX` and `startY` instance variables. The coordinates are relative to the `ImageView`.

```
startX = e.getX();
startY = e.getY();
```

The `handleMousePressed()` method computes the new location of the viewport inside the image because of the mouse drag and sets a new viewport at the new location. First, it computes the dragged distance for the mouse along the x-axis and y-axis.

```
// How far the mouse was dragged
double draggedDistanceX = e.getX() - startX;
double draggedDistanceY = e.getY() - startY;
```

You reset the `startX` and `startY` values to mouse location that triggered the current mouse dragged event. This is important to get the correct dragged distance when the user keeps the mouse pressed, drags it, stops without releasing the mouse, and drags it again.

```
// Reset the starting point for the next drag
// if the user keeps the mouse pressed and drags again
startX = e.getX();
startY = e.getY();
```

You compute the new location of the upper-left corner of the viewport. You always have a viewport in the `ImageView`. The new viewport will be located at the dragged distance from the old location.

```
// Get the minX and minY of the current viewport
double curMinX = imageView.getViewport().getMinX();
double curMinY = imageView.getViewport().getMinY();
```

```
// Move the new viewport by the dragged distance
double newMinX = curMinX + draggedDistanceX;
double newMinY = curMinY + draggedDistanceY;
```

It is fine to place the viewport outside the region of the image. The viewport simply displays an empty area when it falls outside the image area. To restrict the viewport inside the image area, we clamp the location of the viewport.

```
// Make sure the viewport does not fall outside the image area
newMinX = clamp(newMinX, 0, imageView.getImage().getWidth() - VIEWPORT_WIDTH);
newMinY = clamp(newMinY, 0, imageView.getImage().getHeight() - VIEWPORT_HEIGHT);
```

Finally, we set a new viewport using the new location.

```
// Set a new viewport
imageView.setViewport(new Rectangle2D(newMinX, newMinY, VIEWPORT_WIDTH, VIEWPORT_HEIGHT));
```

---

■ **Tip** It is possible to scale or rotate the `ImageView` and set a viewport to view the region of the image defined by the viewport.

---

## Understanding Image Operations

JavaFX supports reading pixels from an image, writing pixels to an image, and creating a snapshot of the scene. It supports creating an image from scratch. If an image is writable, you can also modify the image in memory and save it to the file system. The image API provides access to each pixel in the image. It supports reading and writing one pixel or a chunk of pixel at a time. This section will discuss operations supported by the image API with simple examples.

### Pixel Formats

The image API in JavaFX gives you access to each pixel in an image. A pixel stores information about its color (red, green, blue) and opacity (alpha). The pixel information can be stored in several formats.

An instance of the `PixelFormat<T extends Buffer>` represents the layout of data for a pixel. You need to know the pixel format when you read the pixels from an image. You need to specify the pixel format when you write pixels to an image. The `WritablePixelFormat` class inherits from the `PixelFormat` class and its instance represents a pixel format that can store full color information. An instance of the `WritablePixelFormat` class is used when writing pixels to an image.

Both class `PixelFormat` and its subclass `WritablePixelFormat` are abstract. The `PixelFormat` class provides several static methods to obtain instances of `PixelFormat` and `WritablePixelFormat` abstract classes. Before we discuss how to get an instance of the `PixelFormat`, let us discuss types of storage formats available for storing the pixel data.

A `PixelFormat` has a type that specifies the storage format for a single pixel. The constants of the `PixelFormat.Type` enum represent different type of storage formats:

- `BYTE_RGB`
- `BYTE_BGRA`
- `BYTE_BGRA_PRE`
- `BYTE_INDEXED`
- `INT_ARGB`
- `INT_ARGB_PRE`

In the `BYTE_RGB` format, the pixels are assumed opaque. The pixels are stored in adjacent bytes as red, green, and blue, in order.

In the `BYTE_BGRA` format, pixels are stored in adjacent bytes as blue, green, red, and alpha in order. The color values (red, green, and blue) are not pre-multiplied with the alpha value.

The `BYTE_BGRA_PRE` type format is similar to `BYTE_BGRA`, except that in `BYTE_BGRA_PRE` the stored color component values are pre-multiplied by the alpha value.



In the `BYTE_INDEXED` format, a pixel is as a single byte. A separate lookup list of colors is provided. The single byte value for the pixel is used as an index in the lookup list to get the color value for the pixel.

In the `INT_ARGB` format, each pixel is stored in a 32-bit integer. Bytes from the most significant byte (MSB) to the least significant byte (LSB) store alpha, red, green, and blue values. The color values (red, green, and blue) are not pre-multiplied with the alpha value. The following snippet of code shows how to extract components from a pixel value in this format.

```
int pixelValue = get the value for a pixel...
int alpha = (pixelValue >> 24) & 0xff;
int red   = (pixelValue >> 16) & 0xff;
int green = (pixelValue >>  8) & 0xff;
int blue  = pixelValue & 0xff;
```

The `INT_ARGB_PRE` format is similar to the `INT_ARGB` format, except that `INT_ARGB_PRE` stores the color values (red, green, and blue) pre-multiplied with the alpha value.

Typically, you need to create a `WritablePixelFormat` when you write pixels to create a new image. When you read pixels from an image, the pixel reader will provide you a `PixelFormat` instance that will tell you how the color information in the pixels are stored. The following snippet of code creates some instances of `WritablePixelFormat` class:

```
import javafx.scene.image.PixelFormat;
import javafx.scene.image.WritablePixelFormat;
import java.nio.ByteBuffer;
import java.nio.IntBuffer;
...
// BYTE_BGRA Format type
WritablePixelFormat<ByteBuffer> format1 = PixelFormat.getByteBgraInstance();

// BYTE_BGRA_PRE Format type
WritablePixelFormat<ByteBuffer> format2 = PixelFormat.getByteBgraPreInstance();

// INT_ARGB Format type
WritablePixelFormat<IntBuffer> format3 = PixelFormat.getIntArgbInstance();

// INT_ARGB_PRE Format type
WritablePixelFormat<IntBuffer> format4 = PixelFormat.getIntArgbPreInstance();
```

Pixel format classes are not useful without pixel information. After all, they describe layout of information in a pixel! We will use these classes when we read and write image pixels in the sections to follow. Their use will be obvious in the examples.

## Reading Pixels from an Image

An instance of the `PixelReader` interface is used to read pixels from an image. Use the `getPixelReader()` method of the `Image` class to obtain a `PixelReader`. The `PixelReader` interface contains the following methods:

- `int getArgb(int x, int y)`
- `Color getColor(int x, int y)`

- `void getPixels(int x, int y, int w, int h, WritablePixelFormat<ByteBuffer> pixelformat, byte[] buffer, int offset, int scanlineStride)`
- `void getPixels(int x, int y, int w, int h, WritablePixelFormat<IntBuffer> pixelformat, int[] buffer, int offset, int scanlineStride)`
- `<T extends Buffer> void getPixels(int x, int y, int w, int h, WritablePixelFormat<T> pixelformat, T buffer, int scanlineStride)`
- `PixelFormat getPixelFormat()`

The `PixelReader` interface contains methods to read one pixel or multiple pixels at a time. Use the `getArgb()` and `getColor()` methods to read the pixel at the specified (x, y) coordinate. Use the `getPixels()` method to read pixels in bulk. Use the `getPixelFormat()` method to get the `PixelFormat` that best describes the storage format for the pixels in the source.

The `getPixelReader()` method of the `Image` class returns a `PixelReader` only if the image is readable. Otherwise, it returns `null`. An image may not be readable if it is not fully loaded yet, it had an error during loading, or its format does not support reading pixels.

```
Image image = new Image("resources/picture/ksharan.jpg");

// Get the pixel reader
PixelReader pixelReader = image.getPixelReader();
if (pixelReader == null) {
    System.out.println("Cannot read pixels from the image");
} else {
    // Read image pixels
}
```

Once you have a `PixelReader`, you can read pixels invoking one of its methods. The program in Listing 24-4 shows how to read pixels from an image. The code is self-explanatory.

- The `start()` method creates an `Image`. The `Image` is loaded synchronously.
- The logic to read the pixels is in the `readPixelsInfo()` method. The method receives a fully loaded `Image`. It uses the `getColor()` method of the `PixelReader` to get the pixel at a specified location. It prints the colors for all pixels. At the end, it prints the pixel format, which is `BYTE_RGB`.

**Listing 24-4.** Reading Pixels from an Image

```
// ReadPixelInfo.java
package com.jdojo.image;

import javafx.application.Application;
import javafx.scene.Scene;
import javafx.scene.image.Image;
import javafx.scene.image.ImageView;
import javafx.scene.image.PixelFormat;
import javafx.scene.image.PixelReader;
import javafx.scene.layout.HBox;
import javafx.scene.paint.Color;
import javafx.stage.Stage;
```

```

public class ReadPixelInfo extends Application {
    public static void main(String[] args) {
        Application.launch(args);
    }

    @Override
    public void start(Stage stage) {
        String imagePath = "resources/picture/ksharan.jpg";
        Image image = new Image(imagePath);
        ImageView imageView = new ImageView(image);
        HBox root = new HBox(imageView);
        Scene scene = new Scene(root);
        stage.setScene(scene);
        stage.setTitle("Reading Pixels from an Image");
        stage.show();

        // Read pixels from the image
        this.readPixelsInfo(image);
    }

    private void readPixelsInfo(Image image) {
        // Obtain the pixel reader from the image
        PixelReader pixelReader = image.getPixelReader();
        if (pixelReader == null) {
            System.out.println("Cannot read pixels from the image");
            return;
        }

        // Get image width and height
        int width = (int)image.getWidth();
        int height = (int)image.getHeight();

        // Read all pixels
        for(int y = 0; y < height; y++) {
            for(int x = 0; x < width; x++) {
                Color color = pixelReader.getColor(x, y);
                System.out.println("Color at (" + x + ", " + y + ") = " +
                    color);
            }
        }

        PixelFormat format = pixelReader.getPixelFormat();
        PixelFormat.Type formatType = format.getType();
        System.out.println("Pixel format type: " + formatType);
    }
}

```

---

```

Color at (0, 0) = 0xb5bb41ff
Color at (1, 0) = 0xb0b53dff
...
Color at (233, 287) = 0x718806ff
Color at (234, 287) = 0x798e0bff
Pixel format type: BYTE_RGB

```

---

Reading pixels in bulk is little more difficult than reading one pixel at a time. The difficulty arises from the setup information that you have to provide to the `getPixels()` method. We will repeat the above example by reading all pixels in bulk using the following method of the `PixelReader`.

```

void getPixels(int x, int y,
              int width, int height,
              WritablePixelFormat<ByteBuffer> pixelFormat,
              byte[] buffer,
              int offset,
              int scanlineStride)

```

The method reads the pixels from rows in order. The pixels in the first row are read, then the pixels from the second row, and so on. It is important that you understand the meaning of all parameters to the method:

The method reads the pixels of a rectangular region in the source.

The `x` and `y` coordinates of the upper-left corner of the rectangular region are specified in the `x` and `y` arguments.

The `width` and `height` arguments specify the width and height of the rectangular region.

The `pixelFormat` specifies the format of the pixel that should be used to store the read pixels in the specified buffer.

The `buffer` is a byte array in which the `PixelReader` will store the read pixels. The length of the array must be big enough to store all read pixels.

The `offset` specifies the starting index in the buffer array to store the first pixel data. Its value of zero indicates that the data for the first pixel will start at index 0 in the buffer.

The `scanlineStride` specifies the distance between the start of one row of data in the buffer to the start of the next row of data. Suppose you have two pixels in a row and you want to read in the `BYTE_BGRA` format taking four bytes for a pixel. One row of data can be stored in eight bytes. If you specify 8 as the argument value, the data for the next row will start in the buffer just after the data for the previous row data ends. If you specify the argument value 10, last two bytes will be empty for each row of data. The first row pixels will be stored from index 0 to 7. The indexes 8 and 9 will be empty (or not written). Indexes 10 to 17 will store pixel data for the second row leaving indexes 18 and 19 empty. You may want to specify a bigger value for the argument than needed to store one row of pixel data if you want to fill the empty slots with your own values later. Specifying a value less than needed will overwrite part of the data in the previous row.

The following snippet of code shows how to read all pixels from an image in a byte array in `BYTE_BGRA` format.

```

Image image = ...
PixelReader pixelReader = image.getPixelReader();

int x = 0;
int y = 0;
int width = (int)image.getWidth();
int height = (int)image.getHeight();

```

```

int offset = 0;
int scanlineStride = width * 4;
byte[] buffer = new byte[width * height * 4];

// Get a WritablePixelFormat for the BYTE_BGRA format type
WritablePixelFormat<ByteBuffer> pixelFormat = PixelFormat.getByteBgraInstance();

// Read all pixels at once
pixelReader.getPixels(x, y,
                    width, height,
                    pixelFormat,
                    buffer,
                    offset,
                    scanlineStride);

```

The *x* and *y* coordinates of the upper-left corner of the rectangular region to be read are set to zero. The width and height of the region are set to the width and height of the image. This sets up the arguments to read the entire image.

You want to read the pixel data into the buffer starting at index 0, so you set the *offset* argument to 0.

You want to read the pixel data in *BYTE\_BGRA* format type, which takes 4 bytes to store data for one pixel. We have set the *scanlineStride* argument value, which is the length of a row data, to *width \* 4*, so a row data starts at the next index from where the previous row data ended.

You get an instance of the *WritablePixelFormat* to read the data in the *BYTE\_BGRA* format type. Finally, we call the *getPixels()* method of the *PixelReader* to read the pixel data. The buffer will be filled with the pixel data when the *getPixels()* method returns.

---

■ **Tip** Setting the value for the *scanlineStride* argument and the length of the buffer array depends on the *pixelFormat* argument. Other versions of the *getPixels()* method allows reading pixel data in different formats.

---

The program in Listing 24-5 has the complete source code to read pixels in bulk. After reading all pixels, it decodes the color components in the byte array for the pixel at (0, 0). It reads the pixel at (0, 0) using the *getColor()* method. The pixel data at (0, 0) obtained through both methods are printed on the standard output.

**Listing 24-5.** Reading Pixels from an Image in Bulk

```

// BulkPixelReading.java
package com.jdojo.image;

import java.nio.ByteBuffer;
import javafx.application.Application;
import javafx.scene.Scene;
import javafx.scene.image.Image;
import javafx.scene.image.ImageView;
import javafx.scene.image.PixelFormat;
import javafx.scene.image.PixelReader;
import javafx.scene.image.WritablePixelFormat;

```

```

import javafx.scene.layout.HBox;
import javafx.scene.paint.Color;
import javafx.stage.Stage;

public class BulkPixelReading extends Application {
    public static void main(String[] args) {
        Application.launch(args);
    }

    @Override
    public void start(Stage stage) {
        String imagePath = "resources/picture/ksharan.jpg";
        Image image = new Image(imagePath);
        ImageView imageView = new ImageView(image);

        HBox root = new HBox(imageView);
        Scene scene = new Scene(root);
        stage.setScene(scene);
        stage.setTitle("Reading Pixels in Bulk");
        stage.show();

        // Read pixels in bulk from the image
        this.readPixelsInfo(image);
    }

    private void readPixelsInfo(Image image) {
        // Obtain the pixel reader from the image
        PixelReader pixelReader = image.getPixelReader();
        if (pixelReader == null) {
            System.out.println("Connot read pixels from the image");
            return;
        }

        // Read all pixels in a byte array in one go
        int x = 0;
        int y = 0;
        int width = (int)image.getWidth();
        int height = (int)image.getHeight();
        int offset = 0;
        int scanlineStride = width * 4;
        byte[] buffer = new byte[width * height * 4];

        // Get a WritablePixelFormat
        WritablePixelFormat<ByteBuffer> pixelFormat = PixelFormat.getByteBgraInstance();

        // Read all pixels at once
        pixelReader.getPixels(x, y,
                               width, height,
                               pixelFormat,
                               buffer,
                               offset,
                               scanlineStride);
    }
}

```

```

// Read the color of the pixel at (0, 0)
int blue = (buffer[0] & 0xff);
int green = (buffer[1] & 0xff);
int red = (buffer[2] & 0xff);
int alpha = (buffer[3] & 0xff);
System.out.println("red=" + red + " , green=" + green +
    " , blue=" + blue + " , alpha=" + alpha);

// Get the color of the pixel at (0, 0)
Color c = pixelReader.getColor(0, 0);
System.out.println("red=" + (int)(c.getRed() * 255) +
    " , green=" + (int)(c.getGreen() * 255) +
    " , blue=" + (int)(c.getBlue() * 255) +
    " , alpha=" + (int)(c.getOpacity() * 255));
    }
}

```

---

```

red=181, green=187, blue=65, alpha=255
red=181, green=187, blue=65, alpha=255

```

---

## Writing Pixels to an Image

You can write pixels to an image or any surface that supports writing pixels. For example, you can write pixels to a `WritableImage` and a `Canvas`.

---

■ **Tip** An `Image` is a read-only pixel surface. You can read pixels from an `Image`. However, you cannot write pixels to an `Image`. If you want to write to an image or create an image from scratch, use a `WritableImage`.

---

An instance of the `PixelWriter` interface is used to write pixels to a surface. A `PixelWriter` is provided by the writable surface. For example, you can use the `getPixelWriter()` method of the `Canvas` and `WritableImage` to obtain a `PixelWriter` for them.

The `PixelWriter` interface contains methods to write pixels to a surface and obtain the pixel format supported by the surface:

- `PixelFormat getPixelFormat()`
- `void setArgb(int x, int y, int argb)`
- `void setColor(int x, int y, Color c)`
- `void setPixels(int x, int y, int w, int h, PixelFormat<ByteBuffer> pixelformat, byte[] buffer, int offset, int scanlineStride)`
- `void setPixels(int x, int y, int w, int h, PixelFormat<IntBuffer> pixelformat, int[] buffer, int offset, int scanlineStride)`
- `<T extends Buffer> void setPixels(int x, int y, int w, int h, PixelFormat<T> pixelformat, T buffer, int scanlineStride)`
- `void setPixels(int dstx, int dsty, int w, int h, PixelReader reader, int srcx, int srcy)`

The `getPixelFormat()` method returns the pixel format in which the pixels can be written to the surface. The `setArgb()` and `setColor()` methods allow for writing one pixel at the specified  $(x, y)$  location in the destination surface. The `setArgb()` method accepts the pixel data in an integer in the `INT_ARGB` format whereas the `setColor()` method accepts a `Color` object. The `setPixels()` methods allow for bulk pixel writing.

You can use an instance of the `WritableImage` to create an image from scratch. The class contains three constructors:

- `WritableImage(int width, int height)`
- `WritableImage(PixelReader reader, int width, int height)`
- `WritableImage(PixelReader reader, int x, int y, int width, int height)`

The first constructor creates an empty image of the specified width and height.

```
// Create a new empty image of 200 X 100
WritableImage newImage = new WritableImage(200, 100);
```

The second constructor creates an image of the specified width and height. The specified reader is used to fill the image with pixels. An `ArrayIndexOutOfBoundsException` is thrown if the reader reads from a surface that does not have the necessary number of rows and columns to fill the new image. Use this constructor to copy the whole or part of an image. The following snippet of code creates a copy of an image.

```
String imagePath = "resources/picture/ksharan.jpg";
Image image = new Image(imagePath, 200, 100, true, true);
```

```
int width = (int)image.getWidth();
int height = (int)image.getHeight();
```

```
// Create a copy of the image
WritableImage newImage = new WritableImage(image.getPixelReader(), width, height);
```

The third constructor lets you copy a rectangular region from a surface. The  $(x, y)$  value is coordinates of the upper-left corner of the rectangular region. The  $(width, height)$  value is the dimension of the rectangular region to be read using the reader and the desired dimension of the new image. An `ArrayIndexOutOfBoundsException` is thrown if the reader reads from a surface that does not have the necessary number of rows and columns to fill the new image.

The `WritableImage` is a read-write image. Its `getPixelWriter()` method returns a `PixelWriter` to write pixels to the image. It inherits the `getPixelReader()` method that returns a `PixelReader` to read data from the image.

The following snippet of code creates an `Image` and an empty `WritableImage`. It reads one pixel at a time from the `Image`, makes the pixel darker, and writes the same pixel to the new `WritableImage`. At the end, we have created a darker copy of the original image.

```
Image image = new Image("resources/picture/ksharan.jpg");
PixelReader pixelReader = image.getPixelReader();
int width = (int)image.getWidth();
int height = (int)image.getHeight();
```

```
// Create a new, empty WritableImage
WritableImage darkerImage = new WritableImage(width, height);
PixelWriter darkerWriter = darkerImage.getPixelWriter();
```



```

// Read one pixel at a time from the source and
// write it to the destinations - one darker and one brighter
for(int y = 0; y < height; y++) {
    for(int x = 0; x < width; x++) {
        // Read the pixel from the source image
        Color color = pixelReader.getColor(x, y);

        // Write a darker pixel to the new image at the same location
        darkerWriter.setColor(x, y, color.darker());
    }
}

```

The program in Listing 24-6 creates an Image. It creates three instances of the WritableImage and copies the pixels from the original image to them. The copied pixels are modified before they written to the destination. For one destination, pixels are darkened; for one brightened, and for one, made semi-transparent. All four images are displayed in ImageViews as shown in Figure 24-4.

**Listing 24-6.** Writing Pixels to an Image

```

// CopyingImage.java
package com.jdojo.image;

import javafx.application.Application;
import javafx.scene.Scene;
import javafx.scene.image.Image;
import javafx.scene.image.ImageView;
import javafx.scene.image.PixelReader;
import javafx.scene.image.PixelWriter;
import javafx.scene.image.WritableImage;
import javafx.scene.layout.HBox;
import javafx.scene.layout.VBox;
import javafx.scene.paint.Color;
import javafx.scene.text.Text;
import javafx.stage.Stage;

public class CopyingImage extends Application {
    public static void main(String[] args) {
        Application.launch(args);
    }

    @Override
    public void start(Stage stage) {
        String imagePath = "resources/picture/ksharan.jpg";
        Image image = new Image(imagePath, 200, 100, true, true);

        int width = (int)image.getWidth();
        int height = (int)image.getHeight();

        // Create three WritableImage instances
        // one will be a darker, one brighter, and one semi-transparent
        WritableImage darkerImage = new WritableImage(width, height);
        WritableImage brighterImage = new WritableImage(width, height);
        WritableImage semiTransparentImage = new WritableImage(width, height);
    }
}

```

```

// Copy source pixels to the destinations
this.createImages(image,
                  darkerImage,
                  brighterImage,
                  semiTransparentImage,
                  width,
                  height);

ImageView imageView = new ImageView(image);
ImageView darkerView = new ImageView(darkerImage);
ImageView brighterView = new ImageView(brighterImage);
ImageView semiTransparentView = new ImageView(semiTransparentImage);

HBox root = new HBox(10,
                    new VBox(imageView, new Text("Original")),
                    new VBox(darkerView, new Text("Darker")),
                    new VBox(brighterView, new Text("Brighter")),
                    new VBox(semiTransparentView, new Text("Semi-Transparent")));

Scene scene = new Scene(root);
stage.setScene(scene);
stage.setTitle("Writing Pixels to an Image");
stage.show();
}

private void createImages(Image image,
                        WritableImage darkerImage,
                        WritableImage brighterImage,
                        WritableImage semiTransparentImage,
                        int width, int height) {
// Obtain the pixel reader from the image
PixelReader pixelReader = image.getPixelReader();
PixelWriter darkerWriter = darkerImage.getPixelWriter();
PixelWriter brighterWriter = brighterImage.getPixelWriter();
PixelWriter semiTransparentWriter = semiTransparentImage.getPixelWriter();

// Read one pixel at a time from the source and
// write it to the destinations
for(int y = 0; y < height; y++) {
    for(int x = 0; x < width; x++) {
        Color color = pixelReader.getColor(x, y);

        // Write a darker pixel to the new image
        darkerWriter.setColor(x, y, color.darker());

        // Write a brighter pixel to the new image
        brighterWriter.setColor(x, y, color.brighter());
    }
}
}

```

```

// Write a semi-transparent pixel to the new image
semiTransparentWriter.setColor(x, y,
    Color.color(color.getRed(),
                color.getGreen(),
                color.getBlue(),
                0.50));
    }
}
}
}
}
}

```

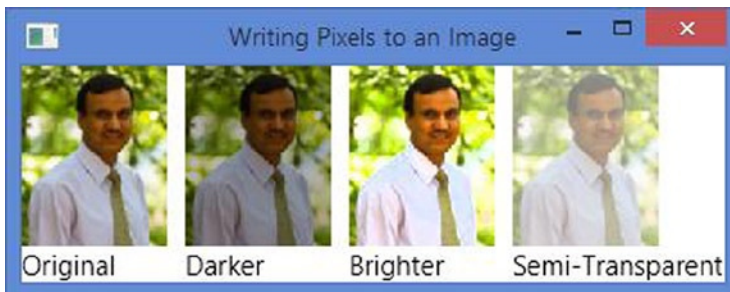

**Figure 24-4.** Original image and modified images

---

■ **Tip** It is easy to crop an image in JavaFX. Use one of the `getPixels()` methods of the `PixelReader` to read the needed area of the image in a buffer and write the buffer to a new image. This gives you a new image that is the cropped version of the original image.

---

## Creating an Image from Scratch

In the previous section, we created new images by copying pixels from another image. We had altered the color and opacity of the original pixels before writing them to the new image. That was easy because we were working on one pixel at a time and we received a pixel as a `Color` object. It is also possible to create pixels from scratch then use them to create a new image. Anyone would admit that creating a new, meaningful image by defining its each pixel in code is not an easy task. However, JavaFX has made the process of doing so easy.

In this section, we will create a new image with a pattern of rectangles placed in a grid-like fashion. Each rectangle will be divided into two parts using the diagonal connecting the upper-left and lower-right corners. The upper triangle is painted in green and the lower in red. A new image will be created and filled with the rectangles.

Creating an image from scratch involves three steps:

- Create an instance of the `WritableImage`.
- Create buffer (a byte array, an `int` array, etc.) and populate it with pixel data depending on the pixel format you want to use for the pixels data.
- Write the pixels in the buffer to the image.

Let us write the code that creates the pixels for our rectangular region. Let us declare constants for the width and height of the rectangle.

```
static final int RECT_WIDTH = 20;
static final int RECT_HEIGHT = 20;
```

We need to define a buffer (a byte array) big enough to hold data for all pixels. Each pixel in BYTE\_RGB format takes 2 bytes.

```
byte[] pixels = new byte[RECT_WIDTH * RECT_HEIGHT * 3];
```

If the region is rectangular, we need to know the height to width ration to divide the region into upper and lower rectangles.

```
double ratio = 1.0 * RECT_HEIGHT/RECT_WIDTH;
```

The following snippet of code populates the buffer.

```
// Generate pixel data
for (int y = 0; y < RECT_HEIGHT; y++) {
    for (int x = 0; x < RECT_WIDTH; x++) {
        int i = y * RECT_WIDTH * 3 + x * 3;
        if (x <= y/ratio) {
            // Lower-half
            pixels[i] = -1; // red -1 means 255 (-1 & 0xff = 255)
            pixels[i+1] = 0; // green = 0
            pixels[i+2] = 0; // blue = 0
        } else {
            // Upper-half
            pixels[i] = 0; // red = 0
            pixels[i+1] = -1; // Green 255
            pixels[i+2] = 0; // blue = 0
        }
    }
}
```

Pixels are stored in the buffer in the row first order. The variable *i* inside the loop computes the position in the buffer where the 3-byte data starts for a pixel. For example, the data for the pixel at (0, 0) starts at the index 0; the data for the pixel at (0, 1) starts at index 3, etc. The 3 bytes for a pixel stores red, green, and blue values in order of increasing index. Encoded values for the color components are stored in the buffer, so that the expression “byteValue & 0xff” will produce the actual color component value between 0 and 255. If you want a red pixel, you need to set -1 for the red component as “-1 & 0xff” produces 255. For a red color, the green and blue components will be set to zero. A byte array initializes all elements to zero. However, we have explicitly set them to zero in our code. For the lower-half triangle, we set the color to green. The condition “x <= y/ratio” is used to determine the position of a pixel whether it falls in the upper-half triangle or the lower-half triangle. If the *y/ratio* is not an integer, the division of the rectangle into two triangles may be a little off at the lower-right corner.

Once we get the pixel data, we need to write them to a `WritableImage`. The following snippet of code writes the pixels for the rectangle, once at the upper-left corner of the image.

```
WritableImage newImage = new WritableImage(350, 100);
PixelWriter pixelWriter = newImage.getPixelWriter();
byte[] pixels = generate pixel data...

// Our data is in BYTE_RGB format
PixelFormat<ByteBuffer> pixelFormat = PixelFormat.getByteRgbInstance();
int xPos 0;
int yPos =0;
int offset = 0;
int scanlineStride = RECT_WIDTH * 3;
pixelWriter.setPixels(xPos, yPos,
                     RECT_WIDTH, RECT_HEIGHT,
                     pixelFormat,
                     pixels, offset,
                     scanlineStride);
```

The program in Listing 24-7 creates an image from scratch. It creates a pattern by writing row pixels for the rectangular region to fill the image. Figure 24-5 shows the image.

**Listing 24-7.** Creating an Image from Scratch

```
// CreatingImage.java
package com.jdojo.image;

import java.nio.ByteBuffer;
import javafx.application.Application;
import javafx.scene.Scene;
import javafx.scene.image.ImageView;
import javafx.scene.image.PixelFormat;
import javafx.scene.image.PixelWriter;
import javafx.scene.image.WritableImage;
import javafx.scene.layout.HBox;
import javafx.stage.Stage;

public class CreatingImage extends Application {
    private static final int RECT_WIDTH = 20;
    private static final int RECT_HEIGHT = 20;

    public static void main(String[] args) {
        Application.launch(args);
    }

    @Override
    public void start(Stage stage) {
        WritableImage newImage = new WritableImage(350, 100);

        // Get the pixels data
        byte[] pixels = getPixelsData();
```

```

    // Write pixels data to the image
    this.writePattern(newImage, pixels);

    // Display the new image in an ImageView
    ImageView newImageView = new ImageView(newImage);

    HBox root = new HBox(newImageView);
    Scene scene = new Scene(root);
    stage.setScene(scene);
    stage.setTitle("Creating an Image from Scratch");
    stage.show();
}

private byte[] getPixelsData() {
    // Each pixel takes 3 bytes
    byte[] pixels = new byte[RECT_WIDTH * RECT_HEIGHT * 3];

    // Height to width ratio
    double ratio = 1.0 * RECT_HEIGHT/RECT_WIDTH;

    // Generate pixels data
    for (int y = 0; y < RECT_HEIGHT; y++) {
        for (int x = 0; x < RECT_WIDTH; x++) {
            int i = y * RECT_WIDTH * 3 + x * 3;
            if (x <= y/ratio) {
                pixels[i] = -1; // red -1 means 255 (-1 & 0xff = 255)
                pixels[i+1] = 0; // green = 0
                pixels[i+2] = 0; // blue = 0
            } else {
                pixels[i] = 0; // red = 0
                pixels[i+1] = -1; // Green 255
                pixels[i+2] = 0; // blue = 0
            }
        }
    }

    return pixels;
}

private void writePattern(WritableImage newImage, byte[] pixels) {
    PixelWriter pixelWriter = newImage.getPixelWriter();

    // Our data is in BYTE_RGB format
    PixelFormat<ByteBuffer> pixelFormat = PixelFormat.getByteRgbInstance();

    int spacing = 5;
    int imageWidth = (int)newImage.getWidth();
    int imageHeight = (int)newImage.getHeight();

    // Roughly compute the number of rows and columns
    int rows = imageHeight/(RECT_HEIGHT + spacing);
    int columns = imageWidth/(RECT_WIDTH + spacing);

```

```

// Write the pixels to the image
for (int y = 0; y < rows; y++) {
    for (int x = 0; x < columns; x++) {
        // Compute the current location inside the image where
        // the rectangular region to be written
        int xPos = x * (RECT_WIDTH + spacing);
        int yPos = y * (RECT_HEIGHT + spacing);

        // Write the pixels data at he current location
        // defined by xPos and yPos
        pixelWriter.setPixels(xPos, yPos,
                               RECT_WIDTH, RECT_HEIGHT,
                               pixelFormat,
                               pixels, 0,
                               RECT_WIDTH * 3);
    }
}
}

```



**Figure 24-5.** An image created from scratch

## Saving a New Image to a FileSystem

Saving an Image to the file system is easy:

- Convert the Image to a `BufferedImage` using the `fromFXImage()` method of the `SwingFXUtils` class.
- Pass the `BufferedImage` to the `write()` method of the `ImageIO` class.

Notice that we have to use two classes – `BufferedImage` and `ImageIO` – that are part of the standard Java library, not the JavaFX library. The following snippet of code shows the outline of the steps involved in saving an image to a file in the PNG format.

```

import java.awt.image.BufferedImage;
import java.io.File;
import java.io.IOException;
import javafx.embed.swing.SwingFXUtils;
import javafx.scene.image.Image;
import javax.imageio.ImageIO;
...

```

```

Image image = create an image...
BufferedImage bImage = SwingFXUtils.fromFXImage(image, null);

// Save the image to the file
File fileToSave = ...
String imageFormat = "png";
try {
    ImageIO.write(bImage, imageFormat, fileToSave);
}
catch (IOException e) {
    throw new RuntimeException(e);
}

```

The program in Listing 24-8 has code for a utility class `ImageUtil`. Its static `saveToFile(Image image)` method can be used to save an `Image` to a local file system. The method asks for a file name. The user can select a PNG or a JPEG format for the image.

**Listing 24-8.** A Utility Class to Save an Image to a File

```

// ImageUtil.java
package com.jdojo.image;

import java.awt.image.BufferedImage;
import java.io.File;
import java.io.IOException;
import javafx.embed.swing.SwingFXUtils;
import javafx.scene.image.Image;
import javafx.stage.FileChooser;
import static javafx.stage.FileChooser.ExtensionFilter;
import javax.imageio.ImageIO;

public class ImageUtil {
    public static void saveToFile(Image image) {
        // Ask the user for the file name
        FileChooser fileChooser = new FileChooser();
        fileChooser.setTitle("Select an image file name");
        fileChooser.setInitialFileName("untitled");
        ExtensionFilter pngExt = new ExtensionFilter("PNG Files", "*.png");
        ExtensionFilter jpgExt =
            new ExtensionFilter("JPEG Files", "*.jpg", "*.jpeg");
        fileChooser.getExtensionFilters().addAll(pngExt, jpgExt);

        File outputFile = fileChooser.showSaveDialog(null);
        if (outputFile == null) {
            return;
        }

        ExtensionFilter selectedExt = fileChooser.getSelectedExtensionFilter();
        String imageFormat = "png";
        if (selectedExt == jpgExt) {
            imageFormat = "jpg";
        }
    }
}

```



```

// Check for the file extension. Add on, iff not specified
String fileName = outputFile.getName().toLowerCase();
switch (imageFormat) {
    case "jpg":
        if (!fileName.endsWith(".jpeg") && !fileName.endsWith(".jpg")) {
            outputFile = new File(outputFile.getParentFile(),
                outputFile.getName() + ".jpg");
        }
        break;
    case "png":
        if (!fileName.endsWith(".png")) {
            outputFile = new File(outputFile.getParentFile(),
                outputFile.getName() + ".png");
        }
}

// Convert the image to a buffered image
BufferedImage bImage = SwingFXUtils.fromFXImage(image, null);

// Save the image to the file
try {
    ImageIO.write(bImage, imageFormat, outputFile);
}
catch (IOException e) {
    throw new RuntimeException(e);
}
}
}

```

The program in Listing 24-9 shows how to save an image to a file. Click the Save Image button to save the picture to a file. It opens a file chooser dialog to let you select a file name. If you cancel the file chooser dialog, the saving process is aborted.

**Listing 24-9.** Saving an Image to a File

```

// SaveImage.java
package com.jdojo.image;

import javafx.application.Application;
import javafx.scene.Scene;
import javafx.scene.control.Button;
import javafx.scene.image.Image;
import javafx.scene.image.ImageView;
import javafx.scene.layout.VBox;
import javafx.stage.Stage;

public class SaveImage extends Application {
    public static void main(String[] args) {
        Application.launch(args);
    }
}

```

```

@Override
public void start(Stage stage) {
    String imagePath = "resources/picture/ksharan.jpg";
    Image image = new Image(imagePath);
    ImageView imageView = new ImageView(image);

    Button saveBtn = new Button("Save Image");
    saveBtn.setOnAction(e -> ImageUtil.saveToFile(image));

    VBox root = new VBox(10, imageView, saveBtn);
    Scene scene = new Scene(root);
    stage.setScene(scene);
    stage.setTitle("Saving an Image to a File");
    stage.show();
}
}

```

## Taking the Snapshot of a Node and a Scene

JavaFX allows you to take a snapshot of a `Node` and a `Scene` as they will appear in the next frame. You get the snapshot in a `WritableImage`, which means you can perform all pixel-level operations after you take the snapshot. The `Node` and `Scene` classes contain a `snapshot()` method to accomplish this.

### Taking the Snapshot of a Node

The `Node` class contains an overloaded `snapshot()` method:

- `WritableImage snapshot(SnapshotParameters params, WritableImage image)`
- `void snapshot(Callback<SnapshotResult,Void> callback, SnapshotParameters params, WritableImage image)`

The first version of the `snapshot()` method is synchronous whereas the second one is asynchronous. The method lets you specify an instance of the `SnapshotParameters` class that contains the rendering attributes for the snapshot. If this is null, default values will be used. You can set the following attributes for the snapshot:

- A fill color
- A transform
- A viewport
- A camera
- A depth buffer

By default, the fill color is white; no transform and viewport are used; a `ParallelCamera` is used; and, the depth buffer is set to false. Note that these attributes are used on the node only while taking its snapshot.

You can specify a `WritableImage` in the `snapshot()` method that will hold the snapshot of the node. If this is null, a new `WritableImage` is created. If the specified `WritableImage` is smaller than the node, the node will be clipped to fit the image size.

The first version of the `snapshot()` method returns the snapshot in a `WritableImage`. The image is either the one that is passed as the parameter or a new one created by the method.

The second, asynchronous version of the `snapshot()` method accepts a `Callback` object whose `call()` method is called. A `SnapshotResult` object is passed to the `call()` method, which can be used to obtain the snapshot image, the source node, and the snapshot parameters using the following methods:

- `WritableImage getImage()`
- `SnapshotParameters getSnapshotParameters()`
- `Object getSource()`

---

■ **Tip** The `snapshot()` method takes the snapshot of the node using the `boundsInParent` property of the node. That is, the snapshot contains all effects and transformations applied to the node. If the node is being animated, the snapshot will include the animated state of the node at the time it is taken.

---

The program in Listing 24-10 shows how to take a snapshot of a `TextField` node. It displays a `Label`, a `TextField`, and two `Buttons` in a `GridPane`. `Buttons` are used to take the snapshot of the `TextField` synchronously and asynchronously. Click one of the `Buttons` to take a snapshot. A file save dialog appears for you to enter the file name for the saved snapshot. The `syncSnapshot()` and `asyncSnapshot()` methods contain the logic to take the snapshot. For the snapshot, the fill is set to red, and a `Scale` and a `Rotate` transforms are applied. Figure 24-6 shows the snapshot.

**Listing 24-10.** Taking a Snapshot of a Node

```
// NodeSnapshot.java
package com.jdojo.image;

import javafx.application.Application;
import javafx.scene.Node;
import javafx.scene.Scene;
import javafx.scene.SnapshotParameters;
import javafx.scene.SnapshotResult;
import javafx.scene.control.Button;
import javafx.scene.control.Label;
import javafx.scene.control.TextField;
import javafx.scene.image.WritableImage;
import javafx.scene.layout.GridPane;
import javafx.scene.paint.Color;
import javafx.scene.transform.Rotate;
import javafx.scene.transform.Scale;
import javafx.scene.transform.Transform;
import javafx.stage.Stage;
import javafx.util.Callback;

public class NodeSnapshot extends Application {
    public static void main(String[] args) {
        Application.launch(args);
    }
}
```

```

@Override
public void start(Stage stage) {
    GridPane root = new GridPane();

    Label nameLabel = new Label("Name:");
    TextField nameField = new TextField("Prema");

    Button syncSnapshotBtn = new Button("Synchronous Snapshot");
    syncSnapshotBtn.setOnAction(e -> syncSnapshot(nameField));

    Button asyncSnapshotBtn = new Button("Asynchronous Snapshot");
    asyncSnapshotBtn.setOnAction(e -> asyncSnapshot(nameField));

    root.setHgap(10);
    root.addRow(0, nameLabel, nameField, syncSnapshotBtn);
    root.add(asyncSnapshotBtn, 2, 1);

    Scene scene = new Scene(root);
    stage.setScene(scene);
    stage.setTitle("Taking the Snapshot of a Node");
    stage.show();
}

private void syncSnapshot(Node node) {
    SnapshotParameters params = getParams();
    WritableImage image = node.snapshot(params, null);
    ImageUtil.saveToFile(image);
}

private void asyncSnapshot(Node node) {
    // Create a Callback. Its call() method is called when
    // the snapshot is ready. The getImage() method returns the snapshot
    Callback<SnapshotResult, Void> callback = (SnapshotResult result) -> {
        WritableImage image = result.getImage();
        ImageUtil.saveToFile(image);
        return null;
    };

    SnapshotParameters params = getParams();
    node.snapshot(callback, params, null);
}

private SnapshotParameters getParams() {
    // Set the fill to red and rotate the node by 30 degrees
    SnapshotParameters params = new SnapshotParameters();
    params.setFill(Color.RED);
    Transform tf = new Scale(0.8, 0.8);
    tf = tf.createConcatenation(new Rotate(10));
    params.setTransform(tf);
    return params;
}
}

```



**Figure 24-6.** The snapshot of a node

## Taking the Snapshot of a Scene

The Scene class contains an overloaded snapshot() method:

- `WritableImage snapshot(WritableImage image)`
- `void snapshot(Callback<SnapshotResult,Void> callback, WritableImage image)`

Compare the snapshot() methods of the Scene class with that of the Node class. The only difference is that the snapshot() method in the Scene class does not contain the SnapshotParameters argument. This means that you cannot customize the scene snapshot. Except this, the method works the same way as it works for the Node class, as discussed in the previous section.

The first version of the snapshot() method is synchronous whereas the second one is asynchronous. You can specify a WritableImage to the method that will hold the snapshot of the node. If this is null, a new WritableImage is created. If the specified WritableImage is smaller than the scene, the scene will be clipped to fit the image size.

The program in Listing 24-11 shows how to take a snapshot of a scene. The main logic in the program is essentially the same as that of the program in Listing 24-10, except that, this time, it takes a snapshot of a scene. Figure 24-7 shows the snapshot.

### **Listing 24-11.** Taking a Snapshot of a Scene

```
// SceneSnapshot.java
package com.jdojo.image;

import javafx.application.Application;
import javafx.scene.Scene;
import javafx.scene.control.Button;
import javafx.scene.control.Label;
import javafx.scene.control.TextField;
import javafx.scene.image.WritableImage;
import javafx.scene.layout.GridPane;
import javafx.scene.SnapshotResult;
import javafx.util.Callback;
import javafx.stage.Stage;

public class SceneSnapshot extends Application {
    public static void main(String[] args) {
        Application.launch(args);
    }
}
```

```

@Override
public void start(Stage stage) {
    GridPane root = new GridPane();
    Scene scene = new Scene(root);

    Label nameLabel = new Label("Name:");
    TextField nameField = new TextField("Prema");

    Button syncSnapshotBtn = new Button("Synchronous Snapshot");
    syncSnapshotBtn.setOnAction(e -> syncSnapshot(scene));

    Button asyncSnapshotBtn = new Button("Asynchronous Snapshot");
    asyncSnapshotBtn.setOnAction(e -> asyncSnapshot(scene));

    root.setHgap(10);
    root.addRow(0, nameLabel, nameField, syncSnapshotBtn);
    root.add(asyncSnapshotBtn, 2, 1);

    stage.setScene(scene);
    stage.setTitle("Taking the Snapshot of a Scene");
    stage.show();
}

private void syncSnapshot(Scene scene) {
    WritableImage image = scene.snapshot(null);
    ImageUtil.saveToFile(image);
}

private void asyncSnapshot(Scene scene) {
    // Create a Callback. Its call() method is called when
    // the snapshot is ready. The getImage() method returns the snapshot
    Callback<SnapshotResult, Void> callback = (SnapshotResult result) -> {
        WritableImage image = result.getImage();
        ImageUtil.saveToFile(image);
        return null;
    };

    scene.snapshot(callback, null);
}
}

```

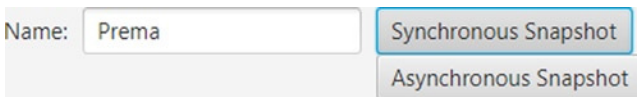

**Figure 24-7.** The snapshot of a scene

## Summary

JavaFX provides the Image API that lets you load and display images, and read/write raw image pixels. All classes in the API are in the `javafx.scene.image` package. The API lets you perform the following operations on images: load an image in memory, display an image as a node in a scene graph, read pixels from an image, write pixels to an image, and convert a node in a scene graph to an image and save it to the local file system.

An instance of the `Image` class is an in-memory representation of an image. You can also construct an image in a JavaFX application by supplying pixels to a `WritableImage` instance. The `Image` class supports BMP, PNG, JPEG, and GIF image formats. It loads an image from a source, which can be specified as a string URL or an `InputStream`. It can also scale the original image while loading.

An instance of the `ImageView` class is used to display an image loaded in an `Image` object. The `ImageView` class inherits from the `Node` class, which makes an `ImageView` suitable to be added to a scene graph.

Images are constructed from pixels. JavaFX supports reading pixels from an image, writing pixels to an image, and creating a snapshot of the scene. It supports creating an image from scratch. If an image is writable, you can also modify the image in memory and save it to the file system. The image API provides access to each pixel in the image. It supports reading and writing one pixel or a chunk of pixel at a time.

Data for pixels in an image may be stored in different formats. A `PixelFormat` defines how the data for a pixel for a given format is stored. A `WritablePixelFormat` represents a destination format to write pixels with full pixel color information.

The `PixelReader` and `PixelWriter` interfaces define methods to read data from an `Image` and write data to a `WritableImage`. Besides an `Image`, you can read pixels from and write pixels to any surface that contain pixels.

JavaFX allows you to take a snapshot of a `Node` and a `Scene` as they will appear in the next frame. You get the snapshot in a `WritableImage`, which means you can perform all pixel-level operations after you take the snapshot. The `Node` and `Scene` classes contain a `snapshot()` method to accomplish this.

The next chapter will discuss how to draw on a canvas using the `Canvas` API.

## CHAPTER 25



# Drawing on a Canvas

In this chapter, you will learn:

- What the Canvas API is
- How to create a canvas
- How to draw on a canvas such as basic shapes, text, paths, and images
- How to clear the canvas area
- How to save and restore the drawing states in a `GraphicsContext`

## What Is the Canvas API?

Through the `javafx.scene.canvas` package, JavaFX provides the Canvas API that offers a drawing surface to draw shapes, images, and text using drawing commands. The API also gives pixel-level access to the drawing surface where you can write any pixels on the surface. The API consists of only two classes:

- `Canvas`
- `GraphicsContext`

A canvas is a bitmap image, which is used as a drawing surface. An instance of the `Canvas` class represents a canvas. It inherits from the `Node` class. Therefore, a canvas is a node. It can be added to a scene graph, and effects and transformations can be applied to it.

A canvas has a graphics context associated with it that is used to issue drawing commands to the canvas. An instance of the `GraphicsContext` class represents a graphics context.

## Creating a Canvas

The `Canvas` class has two constructors. The no-args constructor creates an empty canvas. Later, you can set the size of the canvas using its width and height properties. The other constructor takes the width and height of the canvas as parameters:

```
// Create a Canvas of zero width and height
Canvas canvas = new Canvas();
```



```
// Set the canvas size
canvas.setWidth(400);
canvas.setHeight(200);

// Create a 400X200 canvas
Canvas canvas = new Canvas(400, 200);
```

## Drawing on the Canvas

Once you create a canvas, you need to get its graphics context using the `getGraphicsContext2D()` method, as in the following snippet of code:

```
// Get the graphics context of the canvas
GraphicsContext gc = canvas.getGraphicsContext2D();
```

All drawing commands are provided in the `GraphicsContext` class as methods. Drawings that fall outside the bounds of the canvas are clipped. The canvas uses a buffer. The drawing commands push necessary parameters to the buffer. It is important to note that you should use the graphics context from any one thread before adding the `Canvas` to the scene graph. Once the `Canvas` is added to the scene graph, the graphics context should be used only on the JavaFX Application Thread. The `GraphicsContext` class contains methods to draw the following types of objects:

- Basic shapes
- Text
- Paths
- Images
- Pixels

## Drawing Basic Shapes

The `GraphicsContext` class provides two types of methods to draw the basic shapes. The method `fillXxx()` draws a shape `Xxx` and fills it with the current fill paint. The method `strokeXxx()` draws a shape `Xxx` with the current stroke. Use the following methods for drawing shapes:

- `fillArc()`
- `fillOval()`
- `fillPolygon()`
- `fillRect()`
- `fillRoundRect()`
- `strokeArc()`
- `strokeLine()`
- `strokeOval()`

- `strokePolygon()`
- `strokePolyline()`
- `strokeRect()`
- `strokeRoundRect()`

The following snippet of code draws a rectangle. The stroke color is red and the stroke width is 2px. The upper-left corner of the rectangle is at (0, 0). The rectangle is 100px wide and 50px high.

```
Canvas canvas = new Canvas(200, 100);
GraphicsContext gc = canvas.getGraphicsContext2D();
gc.setLineWidth(2.0);
gc.setStroke(Color.RED);
gc.strokeRect(0, 0, 100, 50);
```

## Drawing Text

You can draw text using the `fillText()` and `strokeText()` methods of the `GraphicsContext` using the following snippets of code:

- `void strokeText(String text, double x, double y)`
- `void strokeText(String text, double x, double y, double maxWidth)`
- `void fillText(String text, double x, double y)`
- `void fillText(String text, double x, double y, double maxWidth)`

Both methods are overloaded. One version lets you specify the text and its position. The other version lets you specify the maximum width of the text as well. If the actual text width exceeds the specified maximum width, the text is resized to fit the specified the maximum width. The following snippet of code draws two strings. Figure 25-1 shows the two strings on the canvas.

```
Canvas canvas = new Canvas(200, 50);
GraphicsContext gc = canvas.getGraphicsContext2D();
gc.setLineWidth(1.0);
gc.setStroke(Color.BLACK);
gc.strokeText("Drawing Text", 10, 10);
gc.strokeText("Drawing Text", 100, 10, 40);
```

**Drawing Text**      **Drawing Text**

*Figure 25-1. Drawing text on a canvas*

## Drawing Paths

You can use path commands and SVG path strings to create a shape of your choice. A path consists of multiple subpaths. The following methods are used to draw paths:

- `beginPath()`
- `lineTo(double x1, double y1)`
- `moveTo(double x0, double y0)`
- `quadraticCurveTo(double xc, double yc, double x1, double y1)`
- `appendSVGPath(String svgpath)`
- `arc(double centerX, double centerY, double radiusX, double radiusY, double startAngle, double length)`
- `arcTo(double x1, double y1, double x2, double y2, double radius)`
- `bezierCurveTo(double xc1, double yc1, double xc2, double yc2, double x1, double y1)`
- `closePath()`
- `stroke()`
- `fill()`

The `beginPath()` and `closePath()` methods start and close a path, respectively. Methods such as `arcTo()` and `lineTo()` are the path commands to draw a specific type of subpath. Do not forget to call the `stroke()` or `fill()` method at the end, which will draw an outline or fill the path. The following snippet of code draws a triangle, as shown in Figure 25-2.

```
Canvas canvas = new Canvas(200, 50);
GraphicsContext gc = canvas.getGraphicsContext2D();
gc.setLineWidth(2.0);
gc.setStroke(Color.BLACK);

gc.beginPath();
gc.moveTo(25, 0);
gc.appendSVGPath("L50, 25L0, 25");
gc.closePath();
gc.stroke();
```



**Figure 25-2.** Drawing a triangle

## Drawing Images

You can draw an image on the canvas using the `drawImage()` method. The method has three versions:

- `void drawImage(Image img, double x, double y)`
- `void drawImage(Image img, double x, double y, double w, double h)`
- `void drawImage(Image img, double sx, double sy, double sw, double sh, double dx, double dy, double dw, double dh)`

You can draw the whole or part of the image. The drawn image can be stretched or shortened on the canvas. The following snippet of code draws the whole image in its original size on the canvas at (10, 10):

```
Image image = new Image("your_image_URL");
Canvas canvas = new Canvas(400, 400);
GraphicsContext gc = canvas.getGraphicsContext2D();
gc.drawImage(image, 10, 10);
```

The following statement will draw the whole image on the canvas by resizing it to fit in a 100px wide by 150px high area. Whether the image is stretched or shortened depends on its original size.

```
// Draw the whole image in 100X150 area at (10, 10)
gc.drawImage(image, 10, 10, 100, 150);
```

The following statement will draw part of an image on the canvas. Here it is assumed that the source image is bigger than 100px by 150px. The image part being drawn is 100px wide and 150px high and its upper left corner is at (0, 0) in the source image. The part of the image is drawn on the canvas at (10, 10) and it is stretched to fit 200px wide and 200px high area on the canvas.

```
// Draw part of the image in 200X200 area at (10, 10)
gc.drawImage(image, 0, 0, 100, 150, 10, 10, 200, 200);
```

## Writing Pixels

You can also directly modify pixels on the canvas. The `getPixelWriter()` method of the `GraphicsContext` object returns a `PixelWriter` that can be used to write pixels to the associated canvas:

```
Canvas canvas = new Canvas(200, 100);
GraphicsContext gc = canvas.getGraphicsContext2D();
PixelWriter pw = gc.getPixelWriter();
```

Once you get a `PixelWriter`, you can write pixels to the canvas. Chapter 24 presented more details on how to write pixels using a `PixelWriter`.

## Clearing the Canvas Area

The canvas is a transparent area. Pixels will have colors and opacity depending on what is drawn at those pixels. Sometimes you may want to clear the whole or part of the canvas so the pixels are transparent again. The `clearRect()` method of the `GraphicsContext` lets you clear a specified area on the canvas:

```
// Clear the top-left 100X100 rectangular area from the canvas
gc.clearRect(0, 0, 100, 100);
```

## Saving and Restoring the Drawing States

The current settings for the `GraphicsContext` are used for all subsequent drawing. For example, if you set the line width to 5px, all subsequent strokes will be 5px in width. Sometimes you may want to modify the state of the graphics context temporarily, and after some time, restore the state that existed before the modification.

The `save()` and `restore()` methods of the `GraphicsContext` object let you save the current state and restore it afterward, respectively. Before you use these methods, let's discuss its need. Suppose you want to issue the following commands to the `GraphicsContext` object in order:

- Draw a rectangle without any effects
- Draw a string with a reflection effect
- Draw a rectangle without any effects

The following is the first (and incorrect) attempt of achieving this:

```
Canvas canvas = new Canvas(200, 120);
GraphicsContext gc = canvas.getGraphicsContext2D();
gc.strokeRect(10, 10, 50, 20);
gc.setEffect(new Reflection());
gc.strokeText("Chatar", 70, 20);
gc.strokeRect(120, 10, 50, 20);
```

Figure 25-3 shows the drawing of the canvas. Notice that the reflection effect was also applied to the second rectangle, which was not wanted.



**Figure 25-3.** Drawing shapes and text

You can fix the problem by setting the `Effect` to null after you draw the text. You had modified several properties for the `GraphicsContext` then had to restore them all manually. Sometimes a `GraphicsContext` may be passed to your code but you do not want to modify its existing state.

The `save()` method stores the current state of the `GraphicsContext` on a stack. The `restore()` method restores the state of the `GraphicsContext` to the last saved state. Figure 25-4 shows the results of this. You can fix the problem using the following methods:

```
Canvas canvas = new Canvas(200, 120);
GraphicsContext gc = canvas.getGraphicsContext2D();

gc.strokeRect(10, 10, 50, 20);

// Save the current state
gc.save();

// Modify the current state to add an effect and darw the text
gc.setEffect(new Reflection());
gc.strokeText("Chatar", 70, 20);
```

```
// Restore the state what it was when the last save() was called and draw the second rectangle
gc.restore();
gc.strokeRect(120, 10, 50, 20);
```



**Figure 25-4.** Drawing shapes and text using `save()` and `restore()` methods

## A Canvas Drawing Example

The program in Listing 25-1 shows how to draw basic shapes, text, images, and row pixels to a canvas. Figure 25-5 shows the resulting canvas with all drawings.

**Listing 25-1.** Drawing on a Canvas

```
// CanvasTest.java
package com.jdojo.canvas;

import java.nio.ByteBuffer;
import javafx.application.Application;
import javafx.scene.Scene;
import javafx.scene.canvas.Canvas;
import javafx.scene.canvas.GraphicsContext;
import javafx.scene.image.Image;
import javafx.scene.image.PixelFormat;
import javafx.scene.image.PixelWriter;
import javafx.scene.layout.Pane;
import javafx.scene.paint.Color;
import javafx.stage.Stage;

public class CanvasTest extends Application {
    private static final int RECT_WIDTH = 20;
    private static final int RECT_HEIGHT = 20;

    public static void main(String[] args) {
        Application.launch(args);
    }

    @Override
    public void start(Stage stage) {
        Canvas canvas = new Canvas(400, 100);
        GraphicsContext gc = canvas.getGraphicsContext2D();

        // Set line width and fill color
        gc.setLineWidth(2.0);
        gc.setFill(Color.RED);

        // Draw a rounded rectangle
        gc.strokeRoundRect(10, 10, 50, 50, 10, 10);
```

```

    // Fill an oval
    gc.fillOval(70, 10, 50, 20);

    // Draw text
    gc.strokeText("Hello Canvas", 10, 85);

    // Draw an Image
    String imagePath = "resources/picture/ksharan.jpg";
    Image image = new Image(imagePath);
    gc.drawImage(image, 130, 10, 60, 80);

    // Write custom pixels to create a pattern
    writePixels(gc);

    Pane root = new Pane();
    root.getChildren().add(canvas);
    Scene scene = new Scene(root);
    stage.setScene(scene);
    stage.setTitle("Drawing on a Canvas");
    stage.show();
}

private void writePixels(GraphicsContext gc) {
    byte[] pixels = this.getPixelsData();
    PixelWriter pixelWriter = gc.getPixelWriter();

    // Our data is in BYTE_RGB format
    PixelFormat<ByteBuffer> pixelFormat = PixelFormat.getByteRgbInstance();

    int spacing = 5;
    int imageWidth = 200;
    int imageHeight = 100;

    // Roughly compute the number of rows and columns
    int rows = imageHeight/(RECT_HEIGHT + spacing);
    int columns = imageWidth/(RECT_WIDTH + spacing);

    // Write the pixels to the canvas
    for (int y = 0; y < rows; y++) {
        for (int x = 0; x < columns; x++) {
            int xPos = 200 + x * (RECT_WIDTH + spacing);
            int yPos = y * (RECT_HEIGHT + spacing);
            pixelWriter.setPixels(xPos, yPos,
                                RECT_WIDTH, RECT_HEIGHT,
                                pixelFormat,
                                pixels, 0,
                                RECT_WIDTH * 3);
        }
    }
}
}

```

```

private byte[] getPixelsData() {
    // Each pixel in the w X h region will take 3 bytes
    byte[] pixels = new byte[RECT_WIDTH * RECT_HEIGHT * 3];

    // Height to width ration
    double ratio = 1.0 * RECT_HEIGHT/RECT_WIDTH;

    // Generate pixel data
    for (int y = 0; y < RECT_HEIGHT; y++) {
        for (int x = 0; x < RECT_WIDTH; x++) {
            int i = y * RECT_WIDTH * 3 + x * 3;
            if (x <= y/ratio) {
                pixels[i] = -1; // red -1 means 255 (-1 & 0xff = 255)
                pixels[i+1] = 0; // green = 0
                pixels[i+2] = 0; // blue = 0
            } else {
                pixels[i] = 0; // red = 0
                pixels[i+1] = -1; // Green 255
                pixels[i+2] = 0; // blue = 0
            }
        }
    }
    return pixels;
}
}

```

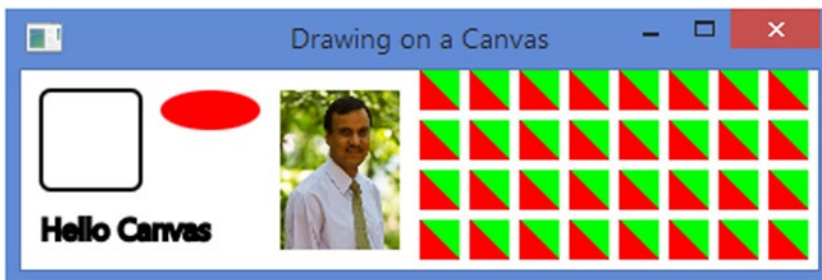

**Figure 25-5.** A canvas with shapes, text, images, and raw pixels on drawn on it

## Summary

Through the `javafx.scene.canvas` package, JavaFX provides the Canvas API that offers a drawing surface to draw shapes, images, and text using drawing commands. The API also gives pixel-level access to the drawing surface where you can write any pixels on the surface. The API consists of only two classes: `Canvas` and `GraphicsContext`. A canvas is a bitmap image, which is used as a drawing surface. An instance of the `Canvas` class represents a canvas. It inherits from the `Node` class. Therefore, a canvas is a node. It can be added to a scene graph, and effects and transformations can be applied to it. A canvas has a graphics context associated with it that is used to issue drawing commands to the canvas. An instance of the `GraphicsContext` class represents a graphics context.



The `Canvas` class contains a `getGraphicsContext2D()` method that returns an instance of the `GraphicsContext` class. After obtaining the `GraphicsContext` of a canvas, you issue drawing commands to the `GraphicsContext` that performs the drawing.

Drawings falling outside the bounds of the canvas are clipped. The canvas uses a buffer. The drawing commands push necessary parameters to the buffer. The `GraphicsContext` of a canvas can be used from any one thread before the canvas is added to the scene graph. Once the canvas is added to the scene graph, the graphics context should be used only on the JavaFX Application Thread. The `GraphicsContext` class contains methods to draw the following types of objects: basic shapes, text, paths, images, and pixels.

The next chapter will discuss how to use the drag-and-drop gesture to transfer data between nodes in the same JavaFX application, between two different JavaFX applications, and between a JavaFX application and a native application.

## CHAPTER 26



# Understanding Drag and Drop

In this chapter, you will learn:

- What a press-drag-release gesture is
- How to use a dragboard to facilitate data transfers
- How to initiate and detect a drag-and-drop gesture
- How to transfer data from the source to the target using a drag-and-drop gesture
- How to transfer images using a drag-and-drop gesture
- How to transfer custom data between the source and the target using a drag-and-drop gesture

## What Is a Press-Drag-Release Gesture?

A press-drag-release gesture is a user action of pressing a mouse button, dragging the mouse with the pressed button, and releasing the button. The gesture can be initiated on a scene or a node. Several nodes and scenes may participate in a single press-drag-release gesture. The gesture is capable of generating different types of events and delivering those events to different nodes. The type of generated events and nodes receiving the events depends on the purpose of the gesture. A node can be dragged for different purposes:

- You may want to change the shape of a node by dragging its boundaries or move it by dragging it to a new location. In this case, the gesture involves only one node: the node on which the gesture was initiated.
- You may want to drag a node and drop it onto another node to connect them in some fashion, for example, connecting two nodes with a symbol in a flow chart. In this case, the drag gesture involves multiple nodes. When the source node is dropped onto the target node, an action takes place.
- You can drag a node and drop it onto another node to transfer data from the source node to the target node. In this case, the drag gesture involves multiple nodes. A data transfer occurs when the source node is dropped.

JavaFX supports three types of drag gestures:

- A simple press-drag-release gesture
- A full press-drag-release gesture
- A drag-and-drop gesture

This chapter will focus mainly on the third type of gesture: the drag-and-drop gesture. It is essential to understand the first two types of gestures to gain full insight into the drag-and-drop gesture. I will discuss the first two types of gestures briefly with a simple example of each type.

## A Simple Press-Drag-Release Gesture

The *simple press-drag-release* gesture is the default drag gesture. It is used when the drag gesture involves only one node—the node on which the gesture was initiated. During the drag gesture, all `MouseEvent` types—mouse-drag entered, mouse-drag over, mouse-drag exited, mouse, and mouse-drag released—are delivered only to the gesture source node. In this case, when the mouse button is pressed, the topmost node is picked and all subsequent mouse events are delivered to that node until the mouse button is released. When the mouse is dragged onto another node, the node on which the gesture was started is still under the cursor and, therefore, no other nodes receive the events until the mouse button is released.

The program in Listing 26-1 demonstrates a case of the simple press-drag-release gesture. It adds two `TextFields` to a scene: one is called the source node and the other the target node. Event handlers are added to both nodes. The target node adds `MouseEvent` handlers to detect any mouse-drag event on it. Run the program, press the mouse button on the source node, drag it onto the target node, and, finally, release the mouse button. The output that follows shows that the source node receives all mouse-drag events. The target node does not receive any mouse-drag events. This is the case of a simple press-drag-release gesture where the node initiating the drag gesture receives all mouse-drag events.

### Listing 26-1. Demonstrating a Simple Press-Drag-Release Gesture

```
// SimplePressDragRelease.java
package com.jdojo.dnd;

import javafx.application.Application;
import javafx.scene.Scene;
import javafx.scene.control.Label;
import javafx.scene.control.TextField;
import javafx.scene.layout.GridPane;
import javafx.stage.Stage;

public class SimplePressDragRelease extends Application {
    TextField sourceFld = new TextField("Source Node");
    TextField targetFld = new TextField("Target node");

    public static void main(String[] args) {
        Application.launch(args);
    }

    @Override
    public void start(Stage stage) {
        // Build the UI
        GridPane root = getUI();

        // Add event handlers
        this.addEventHandlers();
    }
}
```

```

        Scene scene = new Scene(root);
        stage.setScene(scene);
        stage.setTitle("A simple press-drag-release gesture");
        stage.show();
    }

    private GridPane getUI() {
        GridPane pane = new GridPane();
        pane.setHgap(5);
        pane.setVgap(20);
        pane.addRow(0, new Label("Source Node:"), sourceFld);
        pane.addRow(1, new Label("Target Node:"), targetFld);
        return pane;
    }

    private void addEventHandlers() {
        // Add mouse event handlers for the source
        sourceFld.setOnMousePressed(e -> print("Source: pressed"));
        sourceFld.setOnMouseDragged(e -> print("Source: dragged"));
        sourceFld.setOnDragDetected(e -> print("Source: dragged detected"));
        sourceFld.setOnMouseReleased(e -> print("Source: released"));

        // Add mouse event handlers for the target
        targetFld.setOnMouseDragEntered(e -> print("Target: drag entered"));
        targetFld.setOnMouseDragOver(e -> print("Target: drag over"));
        targetFld.setOnMouseDragReleased(e -> print("Target: drag released"));
        targetFld.setOnMouseDragExited(e -> print("Target: drag exited"));
    }

    private void print(String msg) {
        System.out.println(msg);
    }
}

```

---

```

Source: Mouse pressed
Source: Mouse dragged
Source: Mouse dragged detected
Source: Mouse dragged
Source: Mouse dragged
...
Source: Mouse released

```

---

Note that the drag-detected event is generated once after the mouse is dragged. The `MouseEvent` object has a `dragDetect` flag, which can be set in the mouse-pressed and mouse-dragged events. If it is set to true, the subsequent event that is generated is the drag-detected event. The default is to generate it after the mouse-dragged event. If you want to generate it after the mouse-pressed event, not the mouse-dragged event, you need to modify the event handlers:

```
sourceFld.setOnMousePressed(e -> {
    print("Source: Mouse pressed");

    // Generate drag detect event after the current mouse pressed event
    e.setDragDetect(true);
});

sourceFld.setOnMouseDragged(e -> {
    print("Source: Mouse dragged");

    // Suppress the drag detected default event generation after mouse dragged
    e.setDragDetect(false);
});
```

## A Full Press-Drag-Release Gesture

When the source node of a drag gesture receives the drag-detected event, you can start a *full press-drag-release* gesture by calling the `startFullDrag()` method on the source node. The `startFullDrag()` method exists in both `Node` and `Scene` classes, allowing you to start a full press-drag-release gesture for a node and a scene. I will simply use only the term node during this discussion.

---

■ **Tip** The `startFullDrag()` method can only be called from the drag-detected event handler. Calling this method from any other place throws an `IllegalStateException`.

---

You need to do one more set up to see the full press-drag-release gesture in action. The source node of the drag gesture will still receive all mouse-drag events as it is under the cursor when a drag is happening. You need to set the `mouseTransparent` property of the gesture source to false so the node below it will be picked and mouse-drag events will be delivered to that node. Set this property to true in the mouse-pressed event and set it back to false in the mouse-released event.

The program in Listing 26-2 demonstrates a full press-drag-release gesture. The program is similar to the one shown in Listing 26-1, except for the following:

- In the mouse-pressed event handler for the source node, the `mouseTransparent` property for the source node is set to false. It is set back to true in the mouse-released event handler.
- In the drag-detected event handler, the `startFullDrag()` method is called on the source node.

Run the program, press the mouse button on the source node, drag it onto the target node, and, finally, release the mouse button. The output that follows shows that the target node receives mouse-drag events as the mouse is dragged inside its bounds. This is the case of a full press-drag-release gesture where the node over which the mouse drag takes place receives the mouse-drag events.

**Listing 26-2.** Demonstrating a Full Press-Drag-Release Gesture

```

// FullPressDragRelease.java
package com.jdojo.dnd;

import javafx.application.Application;
import javafx.scene.Scene;
import javafx.scene.control.Label;
import javafx.scene.control.TextField;
import javafx.scene.layout.GridPane;
import javafx.stage.Stage;

public class FullPressDragRelease extends Application {
    TextField sourceFld = new TextField("Source Node");
    TextField targetFld = new TextField("Target node");

    public static void main(String[] args) {
        Application.launch(args);
    }

    @Override
    public void start(Stage stage) {
        // Build the UI
        GridPane root = getUI();

        // Add event handlers
        this.addEventHanders();

        Scene scene = new Scene(root);
        stage.setScene(scene);
        stage.setTitle("A full press-drag-release gesture");
        stage.show();
    }

    private GridPane getUI() {
        GridPane pane = new GridPane();
        pane.setHgap(5);
        pane.setVgap(20);
        pane.addRow(0, new Label("Source Node:"), sourceFld);
        pane.addRow(1, new Label("Target Node:"), targetFld);
        return pane;
    }

    private void addEventHanders() {
        // Add mouse event handlers for the source
        sourceFld.setOnMousePressed(e -> {
            // Make sure the node is not picked
            sourceFld.setMouseTransparent(true);
            print("Source: Mouse pressed");
        });

        sourceFld.setOnMouseDragged(e -> print("Source: Mouse dragged"));
    }
}

```

```

        sourceFld.setOnDragDetected(e -> {
            // Start a full press-drag-release gesture
            sourceFld.startFullDrag();
            print("Source: Mouse dragged detected");
        });

        sourceFld.setOnMouseReleased(e -> {
            // Make sure the node is picked
            sourceFld.setMouseTransparent(false);
            print("Source: Mouse released");
        });

        // Add mouse event handlers for the target
        targetFld.setOnMouseDragEntered(e -> print("Target: drag entered"));
        targetFld.setOnMouseDragOver(e -> print("Target: drag over"));
        targetFld.setOnMouseDragReleased(e -> print("Target: drag released"));
        targetFld.setOnMouseDragExited(e -> print("Target: drag exited"));
    }

    private void print(String msg) {
        System.out.println(msg);
    }
}

```

---

```

Source: Mouse pressed
Source: Mouse dragged
Source: Mouse dragged
Source: Mouse dragged detected
Source: Mouse dragged
Source: Mouse dragged
Target: drag entered
Target: drag over
Source: Mouse dragged
Target: drag over
Target: drag released
Source: Mouse released
Target: drag exited

```

---

## A Drag-and-Drop Gesture

The third type of drag gesture is called a *drag-and-drop* gesture, which is a user action combining the mouse movement with a pressed mouse button. It is used to transfer data from the *gesture source* to a *gesture target*.

A drag-and-drop gesture allows transferring data from:

- One node to another node
- A node to a scene
- One scene to another scene
- A scene to a node

The source and target can be in the same Java or JavaFX application or two different Java or JavaFX applications. A JavaFX application and a native application may also participate in the gesture, for example:

- You can drag text from a Microsoft Word application to a JavaFX application to populate a `TextArea` and vice versa.
- You can drag an image file from Windows Explorer and drop it onto an `ImageView` in a JavaFX application. The `ImageView` can display the image.
- You can drag a text file from Windows Explorer and drop it onto a `TextArea` in a JavaFX application. The `TextArea` will read the file and display its content.

Several steps are involved in performing a drag-and-drop gesture:

- A mouse button is pressed on a node.
- The mouse is dragged with the button pressed.
- The node receives a drag-detected event.
- A drag-and-drop gesture is started on the node by calling the `startDragAndDrop()` method, making the node a the gesture source. The data from the source node is placed in a dragboard.
- Once the system switches to a drag-and-drop gesture, it stops delivering `MouseEvent`s and starts delivering `DragEvents`.
- The gesture source is dragged onto the potential gesture target. The potential gesture target checks whether it accepts the data placed in the dragboard. If it accepts the data, it may become the actual gesture target. The node indicates whether it accepts the data in one of its `DragEvent` handlers.
- The user releases the pressed button on the gesture target, sending it a drag-dropped event.
- The gesture target uses the data from the dragboard.
- A drag-done event is sent to the gesture source indicating that the drag-and-drop gesture is complete.

I will discuss all of these steps in detail in the sections that follow. The classes supporting the drag-and-drop gesture are included in the `javafx.scene.input` package.

## Understanding the Data Transfer Modes

In a drag-and-drop gesture, the data can be transferred in three modes:

- Copy
- Move
- Link

The *copy* mode indicates that the data will be copied from the gesture source to the gesture target. You may drag a `TextField` and drop it onto another `TextField`. The latter gets a copy of the text contained in the former.



The *move* mode indicates that the data will be moved from the gesture source to the gesture target. You may drag a `TextField` and drop it onto another `TextField`. The text in the former is then moved to the latter.

The *link* mode indicates that the gesture target will create a link (or reference) to the data being transferred. The actual meaning of “link” depends on the application. You may drag and drop a URL to a `WebView` in the link mode. The `WebView` then loads the URL content.

The three data transfer modes are represented by the following three constants in the `TransferMode` enum:

- `TransferMode.COPY`
- `TransferMode.MOVE`
- `TransferMode.LINK`

Sometimes you may need a combination of the three transfer modes. The `TransferMode` enum contains three convenience static fields that are arrays of its enum constants:

- `TransferMode[] ANY`
- `TransferMode[] COPY_OR_MOVE`
- `TransferMode[] NONE`

The `ANY` field is an array of `COPY`, `MOVE`, and `LINK` enum constants. The `COPY_OR_MOVE` field is an array of the `COPY` and `MOVE` enum constants. The `NONE` constant is an empty array.

Every drag-and-drop gesture includes the use of the `TransferMode` enum constants. The gesture source specifies the transfer modes that it supports for the data transfer. The gesture target specifies the modes in which it accepts the data transfer.

## Understanding the *Dragboard*

In a drag-and-drop data transfer, the gesture source and the gesture target do not know each other. In fact, they may belong to two different applications: two JavaFX applications, or one JavaFX and one native. How does the data transfer take place between the gesture source and target if they do not know each other? In the real world, an intermediary is needed to facilitate a transaction between two unknown parties. In a drag-and-drop gesture, an intermediary is also used to facilitate the data transfer.

A dragboard acts as an intermediary between the gesture source and gesture target. A dragboard is the storage device that holds the data being transferred. The gesture source places the data into a dragboard; the dragboard is made available to the gesture target, so it can inspect the type of content that is available for transfer. When the gesture target is ready to transfer the data, it gets the data from the dragboard. Figure 26-1 shows the roles played by a dragboard.

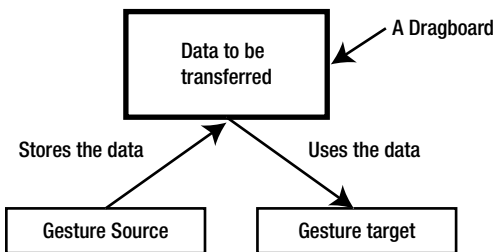

**Figure 26-1.** Data transfer mechanism in a drag-and-drop gesture

An instance of the `Dragboard` class represents a dragboard. The class is inherited from the `Clipboard` class. An instance of the `Clipboard` class represents an operating system clipboard. Typically, an operating system uses a clipboard to store data during cut, copy, and paste operations. You can get the reference of the general clipboard of the operating system using the static `getSystemClipboard()` method of the `Clipboard` class:

```
Clipboard systemClipboard = Clipboard.getSystemClipboard();
```

You can place data in the system clipboard that will be accessible to all applications in the system. You can read the data placed in the system clipboard, which can be placed there by any application. A clipboard can store different types of data, for example, rich text format (RTF) text, plain text, HTML, URL, images, or files. The class contains several methods to check if data in a specific format are available in the clipboard. These methods return `true` if the data in the specific format are available. For example, the `hasString()` method returns `true` if the clipboard contains a plain string; the `hasRtf()` method returns `true` for text in rich text format. The class contains methods to retrieve data in the specific format. For example, the `getString()` method returns data in plain text format; the `getHtml()` returns HTML text; the `getImage()` returns an image, and so forth. The `clear()` method clears the clipboard.

---

■ **Tip** You cannot create an instance of the `Clipboard` class directly. The clipboard is meant to store one *conceptual* item. The term *conceptual* means that the data in the clipboard may be stored in different formats representing the same item. For example, you may store RTF text and its plain text version. In this case, the clipboard has two copies of the same item in different formats.

---

The clipboard is not limited to store only a fixed number of data types. Any serializable data can be stored on the clipboard. Data stored on the clipboard has an associated data format. An instance of the `DataFormat` class represents a data format. The `DataFormat` class contains six static fields to represent the commonly used data formats:

- `FILES`
- `HTML`
- `IMAGE`
- `PLAIN_TEXT`
- `RTF`
- `URL`

The `FILES` represents a list of `java.io.File` objects. The `HTML` represents an HTML-formatted string. The `IMAGE` represents a platform-specific image type. The `PLAIN_TEXT` represents a plain text string. The `RTF` represents an RTF-formatted string. The `URL` represents a URL encoded as a string.

You may want to store data in the clipboard in a format other than those listed above. You can create a `DataFormat` object to represent any arbitrary format. You need to specify a list of mime types for your data format. The following statement creates a `DataFormat` with `jdojo/person` and `jdojo/personlist` as the mime types:

```
DataFormat myFormat = new DataFormat("jdojo/person", "jdojo/person");
```

The Clipboard class provides the following methods to work with the data and its format:

- `boolean setContent(Map<DataFormat, Object> content)`
- `Object getContent(DataFormat dataFormat)`

The content of the clipboard is a map with the `DataFormat` as keys and data as values. The `getContent()` method returns null if data in the specific data format are not available in the clipboard. The following snippet of code stores HTML and plain text version of data, and later, retrieves the data in both formats:

```
// Store text in HTML and plain-text formats in the system clipboard
Clipboard clipboard = Clipboard.getSystemClipboard();

Map<DataFormat, Object> data = new HashMap<>();
data.put(DataFormat.HTML, "<b>Yahoo!</b>");
data.put(DataFormat.PLAIN_TEXT, "Yahoo!");
clipboard.setContent(data);
...

// Try reading HTML text and plain text from the clipboard
If (clipboard.hasHtml()) {
    String htmlText = (String)clipboard.getContent(DataFormat.HTML);
    System.out.println(htmlText);
}

If (clipboard.hasString()) {
    String plainText = (String)clipboard.getContent(DataFormat.PLAIN_TEXT);
    System.out.println(plainText);
}
```

Preparing data to store in the clipboard requires writing a little bloated code. An instance of the `ClipboardContent` class represents the content of the clipboard, and it makes working with the clipboard data a little easier. The class inherits from the `HashMap<DataFormat, Object>` class. It provides convenience methods in the form `putXxx()` and `getXxx()` for commonly used data types. The following snippet of code rewrites the above logic to store data into the clipboard. The logic to retrieve the data remains the same.

```
Clipboard clipboard = Clipboard.getSystemClipboard();
ClipboardContent content = new ClipboardContent();
content.putHtml("<b>Yahoo!</b>");
content.putString("Yahoo!");
clipboard.setContent(content);
```

The `Dragboard` class contains all the methods available in the `Clipboard` class. It adds the following methods:

- `Set<TransferMode> getTransferModes()`
- `void setDragView(Image image)`
- `void setDragView(Image image, double offsetX, double offsetY)`
- `void setDragViewOffsetX(double offsetX)`
- `void setDragViewOffsetY(double offsetY)`

- Image `getDragView()`
- Double `getDragViewOffsetX()`
- double `getDragViewOffsetY()`

The `getTransferModes()` method returns the set of transfer modes supported by the gesture target. The `setDragView()` method sets an image as the drag view. The image is shown when the gesture source is dragged. The offsets are the x and y positions of the cursor over the image. Other methods involve getting the drag-view image and the cursor offsets.

---

■ **Tip** A dragboard is a special system clipboard used for the drag-and-drop gesture. You cannot create a dragboard explicitly. Whenever it is necessary to work with the dragboard, its reference is made available as the returned value from methods or the property of the event object. For example, the `DragEvent` class contains a `getDragboard()` method that returns the reference of the `Dragboard` containing the data being transferred.

---

## The Example Application

In the following sections I will discuss the steps in a drag-and-drop gesture in detail, and you will build an example application. The application will have two `TextField`s displayed in a scene. One text field is called the source node and the other the target node. The user can drag and drop the source node over to the target node. Upon completion of the gesture, the text from source node is transferred (copied or moved) to the target node. I will refer to those nodes in the discussion. They are declared as follows:

```
TextField sourceFld = new TextField("Source node");
TextField targetFld = new TextField("Target node");
```

## Initiating the Drag-and-Drop Gesture

The first step in a drag-and-drop gesture is to convert a simple press-drag-release gesture into a drag-and-drop gesture. This is accomplished in the mouse-drag detected event handler for the gesture source. Calling the `startDragAndDrop()` method on the gesture source initiates a drag-and-drop gesture. The method is available in the `Node` and `Scene` classes, so a node and a scene can be the gesture source of a drag-and-drop gesture. The method signature is:

```
Dragboard startDragAndDrop(TransferMode... transferModes)
```

The method accepts the list of supported transfer modes by the gesture source and returns a dragboard. The gesture source needs to populate the dragboard with the data it intends to transfer. The following snippet of code initiates a drag-and-drop gesture, copies the source `TextField` text to the dragboard, and consumes the event. The drag-and-drop gesture is initiated only when the `TextField` contains text.

```
sourceFld.setOnDragDetected((MouseEvent e) -> {
    // User can drag only when there is text in the source field
    String sourceText = sourceFld.getText();
    if (sourceText == null || sourceText.trim().equals("")) {
        e.consume();
        return;
    }
})
```

```

// Initiate a drag-and-drop gesture
Dragboard dragboard = sourceFld.startDragAndDrop(TransferMode.COPY_OR_MOVE);

// Add the source text to the Dragboard
ClipboardContent content = new ClipboardContent();
content.putString(sourceText);
dragboard.setContent(content);

e.consume();
});

```

## Detecting a Drag Gesture

Once the drag-and-drop gesture has been initiated, you can drag the gesture source over to any other node. The gesture source has already put the data in the dragboard declaring the transfer modes that it supports. It is now time for the potential gesture targets to declare whether they accept the data transfer offered by the gesture source. Note that there could be multiple potential gesture targets. One of them will become the actual gesture target when the gesture source is dropped on it.

The potential gesture target receives several types of drag events:

- It receives a drag-entered event when the gesture source enters its bounds.
- It receives a drag-over event when the gesture source is dragged around within its bounds.
- It receives a drag-exited event when the gesture source exits its bounds.
- It receives a drag-dropped event when the gesture source is dropped over it by releasing the mouse button.

In a drag-over event handler, the potential gesture target needs to declare that it intends to participate in the drag-and-drop gesture by calling the `acceptTransferModes(TransferMode... modes)` method of the `DragEvent`. Typically, the potential target checks the content of the dragboard before declaring whether it accepts the transfer modes. The following snippet of code accomplishes this. The target `TextField` checks the dragboard for plain text. It contains plain text, so the target declares that it accepts `COPY` and `MOVE` transfer modes.

```

targetFld.setOnDragOver((DragEvent e) -> {
    // If drag board has a string, let the event know that the target accepts
    // copy and move transfer modes
    Dragboard dragboard = e.getDragboard();

    if(dragboard.hasString()) {
        e.acceptTransferModes(TransferMode.COPY_OR_MOVE);
    }

    e.consume();
});

```

## Dropping the Source onto the Target

If the potential gesture target accepts the transfer mode supported by the gesture source, the gesture source can be dropped on the target. The dropping is accomplished by releasing the mouse button while the gesture source is still over the target. When the gesture source is dropped onto a target, the target becomes the actual gesture target. The actual gesture target receives the drag-dropped event. You need to add a drag-drop event handler for the gesture target in which it performs two tasks:

- It accesses the data in the dragboard.
- It calls the `setDropCompleted(boolean isTransferDone)` method of the `DragEvent` object.

Passing true to the method indicates that the data transfer was successful. Passing false indicates that the data transfer was unsuccessful. The dragboard cannot be accessed after calling this method.

The following snippet of code performs the data transfer and sets the appropriate completion flag:

```
targetFld.setOnDragDropped((DragEvent e) -> {
    // Transfer the data to the target
    Dragboard dragboard = e.getDragboard();
    if(dragboard.hasString()) {
        String text = dragboard.getString();
        targetFld.setText(text);

        // Data transfer is successful
        e.setDropCompleted(true);
    } else {
        // Data transfer is not successful
        e.setDropCompleted(false);
    }

    e.consume();
});
```

## Completing the Drag-and-Drop Gesture

After the gesture source has been dropped, it receives a drag-done event. The `DragEvent` object contains a `getTransferMode()` method. When it is called from the drag-done event handler, it returns the transfer mode used for the data transfer. Depending on the transfer mode, you can clear or keep the content of the gesture source. For example, if the transfer mode is `MOVE`, it is better to clear the source content to give the user a real feel of the data move.

You may wonder what determines the data transfer mode. In this example, both the gesture source and the target support `COPY` and `MOVE`. When the target accessed the data from the dragboard in the drag-dropped event, it did not set any transfer mode. The system determines the data transfer mode depending on the state of certain keys and the source and target. For example, when you drag a `TextField` and drop it onto another `TextField`, the default data transfer mode is `MOVE`. When the same drag and drop is performed with the `Ctrl` key pressed, the `COPY` mode is used.

If the `getTransferMode()` method returns `null` or `TransferMode.ONE`, it indicates that no data transfer happened. The following snippet of code handles the drag-done event for the source `TextField`. The source text is cleared if the data transfer mode was `MOVE`.

```

sourceFld.setOnDragDone((DragEvent e) -> {
    // Check how the data transfer happened. If it was moved, clear the text in the source.
    TransferMode modeUsed = e.getTransferMode();

    if (modeUsed == TransferMode.MOVE) {
        sourceFld.setText("");
    }

    e.consume();
});

```

This completes handling of a drag-and-drop gesture. If you need more information about the parties participating in the drag-and-drop gesture, please refer to the API documentation for the `DragEvent` class. For example, use the `getGestureSource()` and `getGestureTarget()` methods to get the reference of the gesture source and target, respectively.

## Providing Visual Clues

There are several ways to provide visual clues during a drag-and-drop gesture:

- The system provides an icon under the cursor during the drag gesture. The icon changes depending on the transfer mode determined by the system and whether the drag target is a potential target for the drag-and-drop gesture.
- You can write code for the drag-enter and drag-exited events for the potential targets by changing its visual appearance. For example, in the drag-entered event handler, you can change the background color of the potential target to green if it allows the data transfer and to red if it does not. In the drag-exited event handler, you can change the background color back to normal.
- You can set a drag view in the dragboard in the drag-detected event handler for the gesture. The drag view is an image. For example, you can take a snapshot of the node or part of the node being dragged and set it as the drag view.

## A Complete Drag-and-Drop Example

The program in Listing 26-3 has the complete source code for this example. It displays a window as shown in Figure 26-2. You can drag the gesture source `TextField` and drop it onto the target `TextField`. The text from the source will be copied or moved to the target. The transfer mode depends on the system. For example, on Windows, pressing the `Ctrl` key while dropping will copy the text, and dropping without pressing the `Ctrl` key will move the text. Notice that the drag icon is changed during the drag action. The icon gives you a clue as to what kind of data transfer is going to happen when you drop the source. For example, when you drag the source on a target that does not accept the data transfer offered by the source, a “not-allowed” icon, a circle with a diagonal solid line, is displayed.

**Listing 26-3.** Performing a Drag-and-Drop Gesture

```

// DragAndDropTest.java
package com.jdojo.dnd;

import javafx.application.Application;
import javafx.scene.Scene;
import javafx.scene.control.Label;
import javafx.scene.control.TextField;
import javafx.scene.input.ClipboardContent;
import javafx.scene.input.DragEvent;
import javafx.scene.input.Dragboard;
import javafx.scene.input.MouseEvent;
import javafx.scene.input.TransferMode;
import javafx.scene.layout.GridPane;
import javafx.stage.Stage;

public class DragAndDropTest extends Application {
    TextField sourceFld = new TextField("JavaFX");
    TextField targetFld = new TextField("Drag and drop the source text here");

    public static void main(String[] args) {
        Application.launch(args);
    }

    @Override
    public void start(Stage stage) {
        // Build UI
        GridPane root = getUIs();

        // Add event handlers for the source and target
        this.addDnDEventHanders();

        root.setStyle("-fx-padding: 10;" +
            "-fx-border-style: solid inside;" +
            "-fx-border-width: 2;" +
            "-fx-border-insets: 5;" +
            "-fx-border-radius: 5;" +
            "-fx-border-color: blue;");
        Scene scene = new Scene(root);
        stage.setScene(scene);
        stage.setTitle("Performing a Drag-and-Drop Gesture");
        stage.show();
    }

    private GridPane getUIs() {
        // Set prompt text
        sourceFld.setPromptText("Enter text to drag");
        targetFld.setPromptText("Drag the source text here");
    }
}

```



```

        GridPane pane = new GridPane();
        pane.setHgap(5);
        pane.setVgap(20);
        pane.add(new Label("Drag and drop the source text field" +
            " onto the target text field."), 0, 0, 2, 1);
        pane.addRow(1, new Label("DnD Gesture Source:"), sourceFld);
        pane.addRow(2, new Label("DnD Gesture Target:"), targetFld);
        return pane;
    }

    private void addDnDEventHandlers() {
        sourceFld.setOnDragDetected(this::dragDetected);
        targetFld.setOnDragOver(this::dragOver);
        targetFld.setOnDragDropped(this::dragDropped);
        sourceFld.setOnDragDone(this::dragDone);
    }

    private void dragDetected(MouseEvent e) {
        // User can drag only when there is text in the source field
        String sourceText = sourceFld.getText();
        if (sourceText == null || sourceText.trim().equals("")) {
            e.consume();
            return;
        }

        // Initiate a drag-and-drop gesture
        Dragboard dragboard =
            sourceFld.startDragAndDrop(TransferMode.COPY_OR_MOVE);

        // Add the source text to the Dragboard
        ClipboardContent content = new ClipboardContent();
        content.putString(sourceText);
        dragboard.setContent(content);

        e.consume();
    }

    private void dragOver(DragEvent e) {
        // If drag board has a string, let the event know that
        // the target accepts copy and move transfer modes
        Dragboard dragboard = e.getDragboard();
        if (dragboard.hasString()) {
            e.acceptTransferModes(TransferMode.COPY_OR_MOVE);
        }

        e.consume();
    }

    private void dragDropped(DragEvent e) {
        // Transfer the data to the target
        Dragboard dragboard = e.getDragboard();
    }

```

```

    if (dragboard.hasString()) {
        String text = dragboard.getString();
        targetFld.setText(text);

        // Data transfer is successful
        e.setDropCompleted(true);
    } else {
        // Data transfer is not successful
        e.setDropCompleted(false);
    }

    e.consume();
}

private void dragDone(DragEvent e) {
    // Check how data was transferred to the target. If it was moved, clear the
    // text in the source.
    TransferMode modeUsed = e.getTransferMode();

    if (modeUsed == TransferMode.MOVE) {
        sourceFld.setText("");
    }

    e.consume();
}
}

```

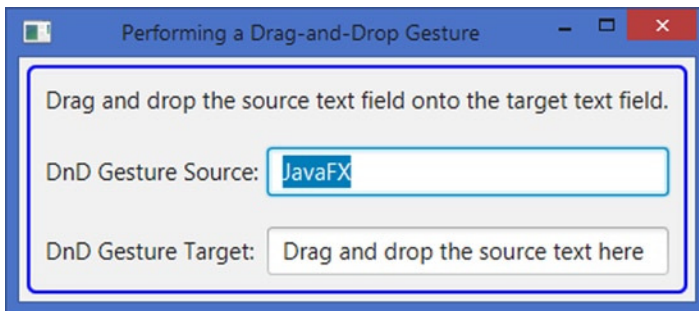

**Figure 26-2.** A scene letting transfer text from a `TextField` to another using a drag-and-drop gesture

## Transferring an Image

The drag-and-drop gesture allows you to transfer an image. The image can be placed on the dragboard. You can also place a URL or a file on the dragboard that refers to the image location. Let's develop a simple application to demonstrate an image data transfer. To transfer an image, the user can drag and drop the following to a scene:

- An image
- An image file
- A URL pointing to an image

The program in Listing 26-4 opens a window with a text message, an empty `ImageView`, and a button. The `ImageView` will display the dragged and dropped image. Use the button to clear the image.

The entire scene is a potential target for a drag-and-drop gesture. A drag-over event handler is set for the scene. It checks whether the dragboard contains an image, a list of files, or a URL. If it finds one of these data types in the dragboard, it reports that it will accept ANY data transfer mode. In the drag-dropped event handler for the scene, the program attempts to read the image data, list of files, and the URL in order. If it is a list of files, you look at the mime type of each file to see if the name starts with `image/`. You use the first file with an image mime type and ignore the rest. If it is a URL, you simply try creating an `Image` object from it. You can play with the application in different ways:

- Run the program and open the HTML file `drag_and_drop.html` in a browser. The file is included in the `src/resources/html` directory. The HTML file contains two links: one pointing to a local image file and the other to a remote image file. Drag and drop the links onto the scene. The scene will show the images referred to by the links. Drag and drop the image from the web page. The scene will display the image. (Dragging and dropping of the image worked fine in Mozilla and Google Chrome browsers, but not in Windows Explorer.)
- Open a file explorer, for example, Windows Explorer on Windows. Select an image file and drag and drop the file onto the scene. The scene will display the image from the file. You can drop multiple files, but the scene will display only an image from one of those files.

You can enhance the application by allowing the user to drag multiple files onto the scene and showing them all in a `TilePane`. You can also add more error checks and feedbacks to the user about the drag-and-drop gesture.

**Listing 26-4.** Transferring an Image Using a Drag-and-Drop Gesture

```
// ImageDragAndDrop.java
package com.jdojo.dnd;

import java.io.File;
import java.io.IOException;
import java.nio.file.Files;
import java.util.List;
import javafx.application.Application;
import javafx.scene.Scene;
import javafx.scene.control.Button;
import javafx.scene.control.Label;
import javafx.scene.image.Image;
import javafx.scene.image.ImageView;
import javafx.scene.input.DragEvent;
import javafx.scene.input.Dragboard;
import javafx.scene.input.TransferMode;
import javafx.scene.layout.VBox;
import javafx.stage.Stage;

public class ImageDragAndDrop extends Application {
    ImageView imageView = new ImageView();
    Button clearBtn = new Button("Clear Image");
    Scene scene;
```

```

public static void main(String[] args) {
    Application.launch(args);
}

@Override
public void start(Stage stage) {
    // Build UI
    VBox root = getUIs();
    scene = new Scene(root);
    stage.setScene(scene);

    // Add event handlers for the source and target
    this.addDnDEventHanders();

    root.setStyle("-fx-padding: 10;" +
        "-fx-border-style: solid inside;" +
        "-fx-border-width: 2;" +
        "-fx-border-insets: 5;" +
        "-fx-border-radius: 5;" +
        "-fx-border-color: blue;");
    stage.setTitle("Performing a Drag-and-Drop Gesture");
    stage.show();
}

private VBox getUIs() {
    Label msgLbl = new Label(
        "Drag and drop an image, an image file, or an image URL below.");

    // Set the size for the image view
    imageView.setFitWidth(300);
    imageView.setFitHeight(300);
    imageView.setSmooth(true);
    imageView.setPreserveRatio(true);

    clearBtn.setOnAction(e -> imageView.setImage(null));

    VBox box = new VBox(20, msgLbl, imageView, clearBtn);
    return box;
}

private void addDnDEventHanders() {
    scene.setOnDragOver(this::dragOver);
    scene.setOnDragDropped(this::dragDropped);
}

private void dragOver(DragEvent e) {
    // You can drag an image, a URL or a file
    Dragboard dragboard = e.getDragboard();

    if (dragboard.hasImage() || dragboard.hasFiles() || dragboard.hasUrl()) {
        e.acceptTransferModes(TransferMode.ANY);
    }

    e.consume();
}

```

```

private void dragDropped(DragEvent e) {
    boolean isCompleted = false;

    // Transfer the data to the target
    Dragboard dragboard = e.getDragboard();

    if (dragboard.hasImage()) {
        this.transferImage(dragboard.getImage());
        isCompleted = true;
    } else if (dragboard.hasFiles()) {
        isCompleted = this.transferImageFile(dragboard.getFiles());
    } else if (dragboard.hasUrl()) {
        isCompleted = this.transferImageUrl(dragboard.getUrl());
    } else {
        System.out.println("Dragboard does not contain an image" +
            " in the expected format: Image, File, URL");
    }

    // Data transfer is not successful
    e.setDropCompleted(isCompleted);

    e.consume();
}

private void transferImage(Image image) {
    imageView.setImage(image);
}

private boolean transferImageFile(List<File> files) {
    // Look at the mime type of all file.
    // Use the first file having the mime type as "image/xxx"
    for(File file : files) {
        String mimeType;
        try {
            mimeType = Files.probeContentType(file.toPath());
            if (mimeType != null && mimeType.startsWith("image/")) {
                this.transferImageUrl(file.toURI().toURL().
                    toExternalForm());
                return true;
            }
        }
        catch (IOException e) {
            System.out.println(e.getMessage());
        }
    }

    return false;
}

```

```

private boolean transferImageUrl(String imageUrl) {
    try {
        imageView.setImage(new Image(imageUrl));
        return true;
    }
    catch(Exception e) {
        System.out.println(e.getMessage());
    }

    return false;
}
}

```

## Transferring Custom Data Types

You can transfer data in any format using the drag-and-drop gesture provided the data is `Serializable`. In this section, I will demonstrate how to transfer custom data. You will transfer an `ArrayList<Item>`. The `Item` class is shown in Listing 26-5; it is `Serializable`. The class is very simple. It contains one private field with its getter and setter methods.

**Listing 26-5.** Using a Custom Data Type in Data Transfer

```

// Item.java
package com.jdojo.dnd;

import java.io.Serializable;

public class Item implements Serializable {
    private String name = "Unknown";

    public Item(String name) {
        this.name = name;
    }

    public String getName() {
        return name;
    }

    public void setName(String name) {
        this.name = name;
    }

    @Override
    public String toString() {
        return name;
    }
}

```

The program in Listing 26-6 shows how to use a custom data format in a drag-and-drop gesture. It displays a window as shown in Figure 26-3. The window contains two `ListView`s. Initially, only one of the `ListView`s is populated with a list of items. Both `ListView`s support multiple selection. You can select items in one `ListView` and drag and drop them into another `ListView`. The selected items will be copied or moved depending on the system-determined transfer mode. For example, on Windows, items will be moved by default. If you press the `Ctrl` key while dropping, the items will be copied instead.

**Listing 26-6.** Transferring Custom Data Using a Drag-and-Drop Gesture

```
// CustomDataTransfer.java
package com.jdojo.dnd;

import java.util.ArrayList;
import java.util.List;
import javafx.application.Application;
import javafx.collections.FXCollections;
import javafx.collections.ObservableList;
import javafx.scene.Scene;
import javafx.scene.control.Label;
import javafx.scene.control.ListView;
import javafx.scene.control.SelectionMode;
import javafx.scene.input.ClipboardContent;
import javafx.scene.input.DataFormat;
import javafx.scene.input.DragEvent;
import javafx.scene.input.Dragboard;
import javafx.scene.input.MouseEvent;
import javafx.scene.input.TransferMode;
import javafx.scene.layout.GridPane;
import javafx.stage.Stage;

public class CustomDataTransfer extends Application {
    ListView<Item> lv1 = new ListView<>();
    ListView<Item> lv2 = new ListView<>();

    // Our custom Data Format
    static final DataFormat ITEM_LIST = new DataFormat("jdojo/itemlist");

    public static void main(String[] args) {
        Application.launch(args);
    }

    @Override
    public void start(Stage stage) {
        // Build the UI
        GridPane root = getUIs();

        // Add event handlers for the source and target
        // text fields of the the DnD operation
        this.addDnDEventHanders();
    }
}
```

```

root.setStyle("-fx-padding: 10;" +
              "-fx-border-style: solid inside;" +
              "-fx-border-width: 2;" +
              "-fx-border-insets: 5;" +
              "-fx-border-radius: 5;" +
              "-fx-border-color: blue;");
Scene scene = new Scene(root);
stage.setScene(scene);
stage.setTitle("Drag-and-Drop Test");
stage.show();
}

private GridPane getUIs() {
    Label msgLbl = new Label("Select one or more items from a list, " +
                             "drag and drop them to another list");

    lv1.setPrefSize(200, 200);
    lv2.setPrefSize(200, 200);
    lv1.getItems().addAll(this.getList());

    // Allow multi-select in lists
    lv1.getSelectionModel().setSelectionMode(SelectionMode.MULTIPLE);
    lv2.getSelectionModel().setSelectionMode(SelectionMode.MULTIPLE);

    GridPane pane = new GridPane();
    pane.setHgap(10);
    pane.setVgap(10);
    pane.add(msgLbl, 0, 0, 3, 1);
    pane.addRow(1, new Label("List 1:" ), new Label("List 2:" ));
    pane.addRow(2, lv1, lv2);
    return pane;
}

private ObservableList<Item> getList() {
    ObservableList<Item> list = FXCollections.observableArrayList();
    list.addAll(new Item("Apple"), new Item("Orange"),
               new Item("Papaya"), new Item("Mango"),
               new Item("Grape"), new Item("Guava"));
    return list;
}

private void addDnDEventHanders() {
    lv1.setOnDragDetected(e -> dragDetected(e, lv1));
    lv2.setOnDragDetected(e -> dragDetected(e, lv2));

    lv1.setOnDragOver(e -> dragOver(e, lv1));
    lv2.setOnDragOver(e -> dragOver(e, lv2));

    lv1.setOnDragDropped(e -> dragDropped(e, lv1));
    lv2.setOnDragDropped(e -> dragDropped(e, lv2));
}

```



```

        lv1.setOnDragDone(e -> dragDone(e, lv1));
        lv2.setOnDragDone(e -> dragDone(e, lv2));
    }

    private void dragDetected(MouseEvent e, ListView<Item> listView) {
        // Make sure at least one item is selected
        int selectedCount = listView.getSelectionModel().getSelectedIndices().
            size();
        if (selectedCount == 0) {
            e.consume();
            return;
        }

        // Initiate a drag-and-drop gesture
        Dragboard dragboard = listView.startDragAndDrop(TransferMode.COPY_OR_MOVE);

        // Put the the selected items to the dragboard
        ArrayList<Item> selectedItems = this.getSelectedItems(listView);
        ClipboardContent content = new ClipboardContent();
        content.put(ITEM_LIST, selectedItems);
        dragboard.setContent(content);

        e.consume();
    }

    private void dragOver(DragEvent e, ListView<Item> listView) {
        // If drag board has an ITEM_LIST and it is not being dragged
        // over itself, we accept the MOVE transfer mode
        Dragboard dragboard = e.getDragboard();

        if (e.getGestureSource() != listView &&
            dragboard.hasContent(ITEM_LIST)) {
            e.acceptTransferModes(TransferMode.COPY_OR_MOVE);
        }

        e.consume();
    }

    @SuppressWarnings("unchecked")
    private void dragDropped(DragEvent e, ListView<Item> listView) {
        boolean dragCompleted = false;

        // Transfer the data to the target
        Dragboard dragboard = e.getDragboard();

        if(dragboard.hasContent(ITEM_LIST)) {
            ArrayList<Item> list = (ArrayList<Item>)dragboard.getContent
                (ITEM_LIST);
            listView.getItems().addAll(list);
        }
    }

```

```

        // Data transfer is successful
        dragCompleted = true;
    }

    // Data transfer is not successful
    e.setDropCompleted(dragCompleted);

    e.consume();
}

private void dragDone(DragEvent e, ListView<Item> listView) {
    // Check how data was transferred to the target
    // If it was moved, clear the selected items
    TransferMode tm = e.getTransferMode();

    if (tm == TransferMode.MOVE) {
        removeSelectedItems(listView);
    }

    e.consume();
}

private ArrayList<Item> getSelectedItems(ListView<Item> listView) {
    // Return the list of selected item in an ArrayList, so it is
    // serializable and can be stored in a Dragboard.
    ArrayList<Item> list =
        new ArrayList<>(listView.getSelectionModel().getSelectedItems());
    return list;
}

private void removeSelectedItems(ListView<Item> listView) {
    // Get all selected items in a separate list to avoid the shared list issue
    List<Item> selectedList = new ArrayList<>();
    for(Item item : listView.getSelectionModel().getSelectedItems()) {
        selectedList.add(item);
    }

    // Clear the selection
    listView.getSelectionModel().clearSelection();

    // Remove items from the selected list
    listView.getItems().removeAll(selectedList);
}
}

```

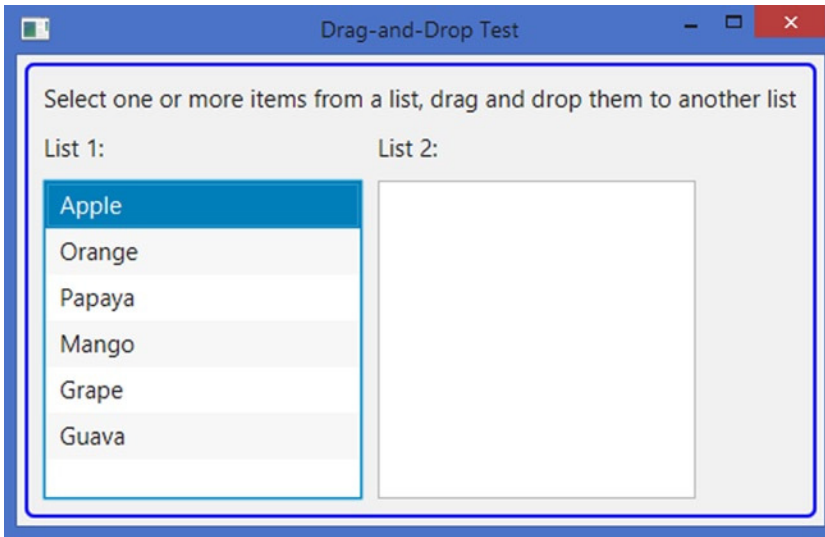

**Figure 26-3.** Transferring a list of selected items between two ListViews

Most of the program is similar to what you have seen before. The difference is in how you store and retrieve the `ArrayList<Item>` in the dragboard.

You define a new data format for this data transfer because the data do not fit into any of the categories available as the constants in the `DataFormat` class. You have to define the data as constants, as in the following code:

```
// Our custom Data Format
static final DataFormat ITEM_LIST = new DataFormat("jdojo/itemlist");
```

Now you have given a unique mime type `jdojo/itemlist` for the data format.

In the drag-detected event, you need to store the list of selected items onto the dragboard. The following snippet of code in the `dragDetected()` method stores the job. Notice that you have used the new data format while storing the data on the dragboard.

```
ArrayList<Item> selectedItems = this.getSelectedItems(listView);
ClipboardContent content = new ClipboardContent();
content.put(ITEM_LIST, selectedItems);
dragboard.setContent(content);
```

In the drag-over event, if the `ListView` is not being dragged over itself and the dragboard contains data in the `ITEM_LIST` data format, the `ListView` declares that it accepts a `COPY` or `MOVE` transfer. The following snippet of code in the `dragOver()` method does the job:

```
Dragboard dragboard = e.getDragboard();
if (e.getGestureSource() != listView && dragboard.hasContent(ITEM_LIST)) {
    e.acceptTransferModes(TransferMode.COPY_OR_MOVE);
}
```

Finally, you need to read the data from the dragboard when the source is dropped on the target. You need to use the `getContent()` method of the dragboard specifying the `ITEM_LIST` as the data format. The returned result needs to be cast to the `ArrayList<Item>`. The following snippet of code in the `dragDropped()` method does the job:

```
Dragboard dragboard = e.getDragboard();
if(dragboard.hasContent(ITEM_LIST)) {
    ArrayList<Item> list = (ArrayList<Item>)dragboard.getContent(ITEM_LIST);
    listView.getItems().addAll(list);

    // Data transfer is successful
    dragCompleted = true;
}
```

Finally, in the drag-done event handler, which is implemented in the `dragDone()` method, you remove the selected items from the source `ListView` if `MOVE` was used as the transfer mode. Notice that you have used an `ArrayList<Item>`, as both the `ArrayList` and `Item` classes are serializable.

## Summary

A press-drag-release gesture is a user action of pressing a mouse button, dragging the mouse with the pressed button, and releasing the button. The gesture can be initiated on a scene or a node. Several nodes and scenes may participate in a single press-drag-release gesture. The gesture is capable of generating different types of events and delivering those events to different nodes. The type of generated events and the nodes receiving the events depend on the purpose of the gesture.

JavaFX supports three types of drag gestures: a simple press-drag-release gesture, a full press-drag-release gesture, and a drag-and-drop gesture.

The simple press-drag-release gesture is the default drag gesture. It is used when the drag gesture involves only one node—the node on which the gesture was initiated. During the drag gesture, all `MouseEvent` types—mouse-drag entered, mouse-drag over, mouse-drag exited, mouse, and mouse-drag released—are delivered only to the gesture source node.

When the source node of a drag gesture receives the drag-detected event, you can start a full press-drag-release gesture by calling the `startFullDrag()` method on the source node. The `startFullDrag()` method exists in both `Node` and `Scene` classes, allowing you to start a full press-drag-release gesture for a node and a scene.

The third type of drag gesture is called a drag-and-drop gesture, which is a user action combining the mouse movement with a pressed mouse button. It is used to transfer data from the gesture source to a gesture target. In a drag-and-drop gesture, the data can be transferred in three modes: Copy, Move, and Link. The copy mode indicates that the data will be copied from the gesture source to the gesture target. The move mode indicates that the data will be moved from the gesture source to the gesture target. The link mode indicates that the gesture target will create a link (or reference) to the data being transferred. The actual meaning of “link” depends on the application.

In a drag-and-drop data transfer, the gesture source and the gesture target do not know each other—they may even belong to two different applications. A dragboard acts as an intermediary between the gesture source and the gesture target. A dragboard is the storage device to hold the data being transferred. The gesture source places the data onto a dragboard; the dragboard is made available to the gesture target, so it can inspect the type of content that is available for the transfer. When the gesture target is ready to transfer the data, it gets the data from the dragboard.

Using a drag-and-drop gesture, the data transfer takes place in three steps: initiating the drag-and-drop gesture by the source, detecting the drag gesture by the target, and dropping the source onto the target. Different types of events are generated for the source and target nodes during this gesture. You can also provide visual clues by showing icons during the drag-and-drop gesture. The drag-and-drop gesture supports transferring of any type of data, provided the data are serializable.

The next chapter discusses how to handle concurrent operations in JavaFX.

## CHAPTER 27



# Understanding Concurrency in JavaFX

In this chapter, you will learn:

- Why you need a concurrency framework in JavaFX
- How the `Worker<V>` interface represents a concurrent task
- How to run a one-time task
- How to run a reusable task
- How to run a scheduled task

## The Need for a Concurrency Framework

Java (including JavaFX) GUI (graphical user interface) applications are inherently multithreaded. Multiple threads perform different tasks to keep the UI in sync with the user actions. JavaFX, like Swing and AWT, uses a single thread, called JavaFX Application Thread, to process all UI events. The nodes representing UI in a scene graph are not thread-safe. Designing nodes that are not thread-safe has advantages and disadvantages. They are faster, as no synchronization is involved. The disadvantage is that they need to be accessed from a single thread to avoid being in an illegal state. JavaFX puts a restriction that a live scene graph must be accessed from one and only one thread, the JavaFX Application Thread. This restriction indirectly imposes another restriction that a UI event should not process a long-running task, as it will make the application unresponsive. The user will get the impression that the application is hung.

The program in Listing 27-1 displays a window as shown in Figure 27-1. It contains three controls.

- A `Label` to display the progress of a task
- A *Start* button to start the task
- An *Exit* button to exit the application

**Listing 27-1.** Performing a Long-Running Task in an Event Handler

```

// UnresponsiveUI.java
package com.jdojo.concurrent;

import javafx.application.Application;
import javafx.scene.Scene;
import javafx.scene.control.Button;
import javafx.scene.control.Label;
import javafx.scene.layout.HBox;
import javafx.scene.layout.VBox;
import javafx.stage.Stage;

public class UnresponsiveUI extends Application {
    Label statusLbl = new Label("Not Started...");
    Button startBtn = new Button("Start");
    Button exitBtn = new Button("Exit");

    public static void main(String[] args) {
        Application.launch(args);
    }

    @Override
    public void start(Stage stage) {
        // Add event handlers to the buttons
        startBtn.setOnAction(e -> runTask());
        exitBtn.setOnAction(e -> stage.close());

        HBox buttonBox = new HBox(5, startBtn, exitBtn);
        VBox root = new VBox(10, statusLbl, buttonBox);
        Scene scene = new Scene(root);
        stage.setScene(scene);
        stage.setTitle("An Unresponsive UI");
        stage.show();
    }

    public void runTask() {
        for(int i = 1; i <= 10; i++) {
            try {
                String status = "Processing " + i + " of " + 10;
                statusLbl.setText(status);
                System.out.println(status);
                Thread.sleep(1000);
            }
            catch (InterruptedException e) {
                e.printStackTrace();
            }
        }
    }
}

```

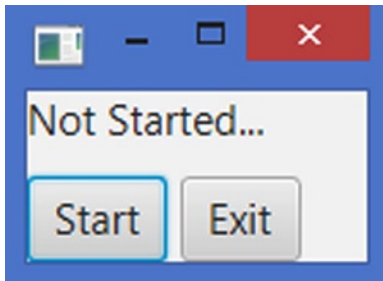

**Figure 27-1.** An example of an unresponsive UI

The program is very simple. When you click the *Start* button, a task lasting for 10 seconds is started. The logic for the task is in the `runTask()` method, which simply runs a loop ten times. Inside the loop, the task lets the current thread, which is the JavaFX Application Thread, sleep for 1 second. The program has two problems.

Click the *Start* button and immediately try to click the *Exit* button. Clicking the *Exit* button has no effect until the task finishes. Once you click the *Start* button, you cannot do anything else on the window, except to wait for 10 seconds for the task to finish. That is, the application becomes unresponsive for 10 seconds. This is the reason you named the class `UnresponsiveUI`.

Inside the loop in the `runTask()` method, the program prints the status of the task on the standard output and displays the same in the `Label` in the window. You see the status updated on the standard output, but not in the `Label`.

It is repeated to emphasize that all UI event handlers in JavaFX run on a single thread, which is the JavaFX Application Thread. When the *Start* button is clicked, the `runTask()` method is executed in the JavaFX Application Thread. When the *Exit* button is clicked while the task is running, an `ActionEvent` event for the *Exit* button is generated and queued on the JavaFX Application Thread. The `ActionEvent` handler for the *Exit* button is run on the same thread after the thread is done running the `runTask()` method as part of the `ActionEvent` handler for the *Start* button.

A pulse event is generated when the scene graph is updated. The pulse event handler is also run on the JavaFX Application Thread. Inside the loop, the text property of the `Label` was updated ten times, which generated the pulse events. However, the scene graph was not refreshed to show the latest text for the `Label`, as the JavaFX Application Thread was busy running the task and it did not run the pulse event handlers.

Both problems arise because there is only one thread to process all UI event handlers and you ran a long-running task in the `ActionEvent` handler for the *Start* button.

What is the solution? You have only one option. You cannot change the single-threaded model for handling the UI events. You must not run long-running tasks in the event handlers. Sometimes, it is a business need to process a big job as part of a user action. The solution is to run the long-running tasks in one or more background threads, instead of in the JavaFX Application Thread.

The program in Listing 27-2 is your first, incorrect attempt to provide a solution. The `ActionEvent` handler for the *Start* button calls the `startTask()` method, which creates a new thread and runs the `runTask()` method in the new thread.

**Listing 27-2.** A Program Accessing a Live Scene Graph from a Non-JavaFX Application Thread

```
// BadUI.java
package com.jdojo.concurrent;

import javafx.application.Application;
import javafx.scene.Scene;
import javafx.scene.control.Button;
```



```

import javafx.scene.control.Label;
import javafx.scene.layout.HBox;
import javafx.scene.layout.VBox;
import javafx.stage.Stage;

public class BadUI extends Application {
    Label statusLbl = new Label("Not Started...");
    Button startBtn = new Button("Start");
    Button exitBtn = new Button("Exit");

    public static void main(String[] args) {
        Application.launch(args);
    }

    @Override
    public void start(Stage stage) {
        // Add event handlers to the buttons
        startBtn.setOnAction(e -> startTask());
        exitBtn.setOnAction(e -> stage.close());

        HBox buttonBox = new HBox(5, startBtn, exitBtn);
        VBox root = new VBox(10, statusLbl, buttonBox);
        Scene scene = new Scene(root);
        stage.setScene(scene);
        stage.setTitle("A Bad UI");
        stage.show();
    }

    public void startTask() {
        // Create a Runnable
        Runnable task = () -> runTask();

        // Run the task in a background thread
        Thread backgroundThread = new Thread(task);

        // Terminate the running thread if the application exits
        backgroundThread.setDaemon(true);

        // Start the thread
        backgroundThread.start();
    }

    public void runTask() {
        for(int i = 1; i <= 10; i++) {
            try {
                String status = "Processing " + i + " of " + 10;
                statusLbl.setText(status);
                System.out.println(status);
                Thread.sleep(1000);
            }
        }
    }
}

```

```

        catch (InterruptedException e) {
            e.printStackTrace();
        }
    }
}

```

Run the program and click the *Start* button. A runtime exception is thrown. The partial stack trace of the exception is as follows:

```

Exception in thread "Thread-4" java.lang.IllegalStateException: Not on FX application
thread; currentThread = Thread-4
    at com.sun.javafx.tk.Toolkit.checkFxUserThread(Toolkit.java:209)
    at com.sun.javafx.tk.quantum.QuantumToolkit.checkFxUserThread(QuantumToolkit.java:393)...
at com.jdojo.concurrent.BadUI.runTask(BadUI.java:47)...

```

The following statement in the `runTask()` method generated the exception

```
statusLbl.setText(status);
```

The JavaFX runtime checks that a live scene must be accessed from the JavaFX Application Thread. The `runTask()` method is run on a new thread, named `Thread-4` as shown in the stack trace, which is not the JavaFX Application Thread. The foregoing statement sets the text property for the `Label`, which is part of a live scene graph, from the thread other than the JavaFX Application Thread, which is not permissible.

How do you access a live scene graph from a thread other than the JavaFX Application Thread? The simple answer is that you cannot. The complex answer is that when a thread wants to access a live scene graph, it needs to run the part of the code that accesses the scene graph in the JavaFX Application Thread. The `Platform` class in the `javafx.application` package provides two static methods to work with the JavaFX application Thread.

- `public static boolean isFxApplicationThread()`
- `public static void runLater(Runnable runnable)`

The `isFxApplicationThread()` method returns true if the thread calling this method is the JavaFX Application Thread. Otherwise, it returns false.

The `runLater()` method schedules the specified `Runnable` to be run on the JavaFX Application Thread at some unspecified time in future.

---

■ **Tip** If you have experience working with Swing, the `Platform.runLater()` in JavaFX is the counterpart of the `SwingUtilities.invokeLater()` in Swing.

---

Let us fix the problem in the `BadUI` application. The program in Listing 27-3 is the correct implementation of the logic to access the live scene graph. Figure 27-2 shows a snapshot of the window displayed by the program.

**Listing 27-3.** A Responsive UI That Runs Long-Running Tasks in a Background Thread

```

// ResponsiveUI.java
package com.jdojo.concurrent;

import javafx.application.Application;
import javafx.application.Platform;
import javafx.scene.Scene;
import javafx.scene.control.Button;
import javafx.scene.control.Label;
import javafx.scene.layout.HBox;
import javafx.scene.layout.VBox;
import javafx.stage.Stage;

public class ResponsiveUI extends Application {
    Label statusLbl = new Label("Not Started...");
    Button startBtn = new Button("Start");
    Button exitBtn = new Button("Exit");

    public static void main(String[] args) {
        Application.launch(args);
    }

    @Override
    public void start(Stage stage) {
        // Add event handlers to the buttons
        startBtn.setOnAction(e -> startTask());
        exitBtn.setOnAction(e -> stage.close());

        HBox buttonBox = new HBox(5, startBtn, exitBtn);
        VBox root = new VBox(10, statusLbl, buttonBox);
        Scene scene = new Scene(root);
        stage.setScene(scene);
        stage.setTitle("A Responsive UI");
        stage.show();
    }

    public void startTask() {
        // Create a Runnable
        Runnable task = () -> runTask();

        // Run the task in a background thread
        Thread backgroundThread = new Thread(task);

        // Terminate the running thread if the application exits
        backgroundThread.setDaemon(true);

        // Start the thread
        backgroundThread.start();
    }
}

```

```

public void runTask() {
    for(int i = 1; i <= 10; i++) {
        try {
            String status = "Processing " + i + " of " + 10;

            // Update the Label on the JavaFx Application Thread
            Platform.runLater(() -> statusLbl.setText(status));

            System.out.println(status);
            Thread.sleep(1000);
        }
        catch (InterruptedException e) {
            e.printStackTrace();
        }
    }
}

```

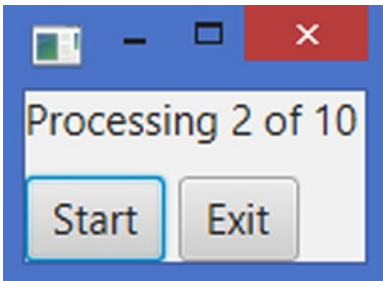

**Figure 27-2.** A UI that runs a task in a background thread and updates the live scene graph correctly

The program replaces the statement

```
statusLbl.setText(status);
```

in the `BadUI` class with the statement

```
// Update the Label on the JavaFx Application Thread
Platform.runLater(() -> statusLbl.setText(status));
```

Now, setting the text property for the `Label` takes place on the JavaFX Application Thread. The `ActionEvent` handler of the `Start` button runs the task in a background thread, thus freeing up the JavaFX Application Thread to handle user actions. The status of the task is updated in the `Label` regularly. You can click the `Exit` button while the task is being processed.

Did you overcome the restrictions imposed by the event-dispatching threading model of the JavaFX? The answer is yes and no. You used a trivial example to demonstrate the problem. You have solved the trivial problem. However, in a real world, performing a long-running task in a GUI application is not so trivial. For example, your task-running logic and the UI are tightly coupled as you are referencing the `Label` inside the `runTask()` method, which is not desirable in a real world. Your task does not return a result, nor does it have a reliable mechanism to handle errors that may occur. Your task cannot be reliably cancelled, restarted, or scheduled to be run at a future time.

The JavaFX concurrency framework has answers to all these questions. The framework provides a reliable way of running a task in one or multiple background threads and publishing the status and the result of the task in a GUI application. The framework is the topic of discussion in this chapter. I have taken several pages just to make the case for a concurrency framework in JavaFX. If you understand the background of the problem as presented in this section, understanding the framework will be easy.

## Understating the Concurrent Framework API

Java 5 added a comprehensive concurrency framework to the Java programming language through the libraries in the `java.util.concurrent` package. The JavaFX concurrency framework is very small. It is built on top of the Java language concurrency framework keeping in mind that it will be used in a GUI environment. Figure 27-3 shows a class diagram of the classes in the JavaFX concurrency framework.

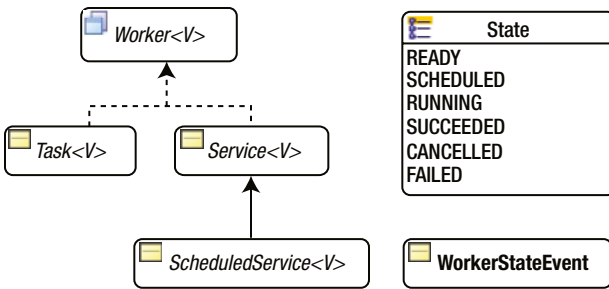

**Figure 27-3.** A class diagram for classes in the JavaFX Concurrency Framework

The framework consists of one interface, four classes, and one enum.

An instance of the `Worker` interface represents a task that needs to be performed in one or more background threads. The state of the task is observable from the JavaFX Application Thread.

The `Task`, `Service`, and `ScheduledService` classes implement the `Worker` interface. They represent different types of tasks. They are abstract classes. An instance of the `Task` class represents a one-shot task. A `Task` cannot be reused. An instance of the `Service` class represents a reusable task. The `ScheduledService` class inherits from the `Service` class. A `ScheduledService` is a task that can be scheduled to run repeatedly after a specified interval.

The constants in the `Worker.State` enum represent different states of a `Worker`.

An instance of the `WorkerStateEvent` class represents an event that occurs as the state of a `Worker` changes. You can add event handlers to all three types of tasks to listen to the change in their states.

## Understanding the Worker<V> Interface

The `Worker<V>` interface provides the specification for any task performed by the JavaFX concurrency framework. A `Worker` is a task that is performed in one or more background threads. The generic parameter `V` is the data type of the result of the `Worker`. Use `Void` as the generic parameter if the `Worker` does not produce a result. The state of the task is observable. The state of the task is published on the JavaFX Application Thread, making it possible for the task to communicate with the scene graph, as is commonly required in a GUI application.

## State Transitions for a Worker

During the life cycle, a `Worker` transitions through different states. The constants in the `Worker.State` enum represent the valid states of a `Worker`.

- `Worker.State.READY`
- `Worker.State.SCHEDULED`
- `Worker.State.RUNNING`
- `Worker.State.SUCCEEDED`
- `Worker.State.CANCELLED`
- `Worker.State.FAILED`

Figure 27-4 shows the possible state transitions of a `Worker` with the `Worker.State` enum constants representing the states.

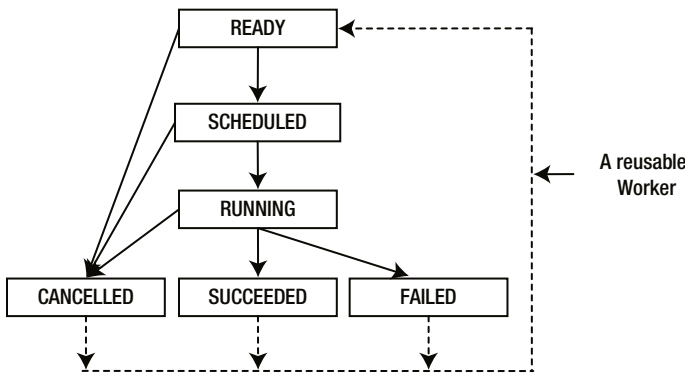

**Figure 27-4.** Possible state transition paths for a `Worker`

When a `Worker` is created, it is in the `READY` state. It transitions to the `SCHEDULED` state, before it starts executing. When it starts running, it is in the `RUNNING` state. Upon successful completion, a `Worker` transitions from the `RUNNING` state to the `SUCCEEDED` state. If the `Worker` throws an exception during its execution, it transitions to the `FAILED` state. A `Worker` may be cancelled using the `cancel()` method. It may transition to the `CANCELLED` state from the `READY`, `SCHEDULED`, and `RUNNING` states. These are the normal state transitions for a one-shot `Worker`.

A reusable `Worker` may transition from the `CANCELLED`, `SUCCEEDED`, and `FAILED` states to the `READY` state as shown in the figure by dashed lines.

## Properties of a Worker

The `Worker` interface contains nine read-only properties that represent the internal state of the task.

- `title`
- `message`
- `running`
- `state`

- `progress`
- `workDone`
- `totalWork`
- `value`
- `exception`

When you create a `Worker`, you will have a chance to specify these properties. The properties can also be updated as the task progresses.

The `title` property represents the title for the task. Suppose a task generates prime numbers. You may give the task a title “Prime Number Generator.”

The `message` property represents a detailed message during the task processing. Suppose a task generates several prime numbers; you may want to give feedback to the user at a regular interval or at appropriate times with a message such as “Generating X of Y prime numbers.”

The `running` property tells whether the `Worker` is running. It is true when the `Worker` is in the `SCHEDULED` or `RUNNING` states. Otherwise, it is false.

The `state` property specifies the state of the `Worker`. Its value is one of the constants of the `Worker.State` enum.

The `totalWork`, `workDone`, and `progress` properties represent the progress of the task. The `totalWork` is the total amount of work to be done. The `workDone` is the amount of work that has been done. The `progress` is the ratio of `workDone` and `totalWork`. They are set to `-1.0` if their values are not known.

The `value` property represents the result of the task. Its value is non-null only when the `Worker` finishes successfully reaching the `SUCCEEDED` state. Sometimes, a task may not produce a result. In those cases, the generic parameter `V` would be `Void` and the `value` property will always be null.

A task may fail by throwing an exception. The `exception` property represents the exception that is thrown during the processing of the task. It is non-null only when the state of the `Worker` is `FAILED`. It is of the type `Throwable`.

Typically, when a task is in progress, you want to display the task details in a scene graph. The concurrency framework makes sure that the properties of a `Worker` are updated on the `JavaFX Application Thread`. Therefore, it is fine to bind the properties of the UI elements in a scene graph to these properties. You can also add `Invalidation` and `ChangeListener` to these properties and access a live scene graph from inside those listeners.

In subsequent sections, you will discuss specific implementations of the `Worker` interface. Let us create a reusable GUI to use in all examples. The GUI is based on a `Worker` to display the current values of its properties.

## Utility Classes for Examples

Let us create the reusable GUI and non-GUI parts of the programs to use in examples in the subsequent sections. The `WorkerStateUI` class in Listing 27-4 builds a `GridPane` to display all properties of a `Worker`. It is used with a `Worker<ObservableList<Long>>`. It displays the properties of a `Worker` by UI elements to them. You can bind properties of a `Worker` to the UI elements by passing a `Worker` to the constructor or calling the `bindToWorker()` method.

**Listing 27-4.** A Utility Class to Build UI Displaying the Properties of a Worker

```
// WorkerStateUI.java
package com.jdojo.concurrent;

import javafx.beans.binding.When;
import javafx.collections.ObservableList;
import javafx.concurrent.Worker;
import javafx.scene.control.Label;
import javafx.scene.control.ProgressBar;
import javafx.scene.control.TextArea;
import javafx.scene.layout.GridPane;
import javafx.scene.layout.HBox;

public class WorkerStateUI extends GridPane {
    private final Label title = new Label("");
    private final Label message = new Label("");
    private final Label running = new Label("");
    private final Label state = new Label("");
    private final Label totalWork = new Label("");
    private final Label workDone = new Label("");
    private final Label progress = new Label("");
    private final TextArea value = new TextArea("");
    private final TextArea exception = new TextArea("");
    private final ProgressBar progressBar = new ProgressBar();

    public WorkerStateUI() {
        addUI();
    }

    public WorkerStateUI(Worker<ObservableList<Long>> worker) {
        addUI();
        bindToWorker(worker);
    }

    private void addUI() {
        value.setPrefColumnCount(20);
        value.setPrefRowCount(3);
        exception.setPrefColumnCount(20);
        exception.setPrefRowCount(3);
        this.setHgap(5);
        this.setVgap(5);
        addRow(0, new Label("Title:"), title);
        addRow(1, new Label("Message:"), message);
        addRow(2, new Label("Running:"), running);
        addRow(3, new Label("State:"), state);
        addRow(4, new Label("Total Work:"), totalWork);
        addRow(5, new Label("Work Done:"), workDone);
        addRow(6, new Label("Progress:"), new HBox(2, progressBar, progress));
        addRow(7, new Label("Value:"), value);
        addRow(8, new Label("Exception:"), exception);
    }
}
```



```

public void bindToWorker(final Worker<ObservableList<Long>> worker) {
    // Bind Labels to the properties of the worker
    title.textProperty().bind(worker.titleProperty());
    message.textProperty().bind(worker.messageProperty());
    running.textProperty().bind(worker.runningProperty().asString());
    state.textProperty().bind(worker.stateProperty().asString());
    totalWork.textProperty().bind(new When(worker.totalWorkProperty().isEqualTo(-1))
        .then("Unknown")
        .otherwise(worker.totalWorkProperty().asString()));
    workDone.textProperty().bind(new When(worker.workDoneProperty().isEqualTo(-1))
        .then("Unknown")
        .otherwise(worker.workDoneProperty().asString()));
    progress.textProperty().bind(new When(worker.progressProperty().isEqualTo(-1))
        .then("Unknown")
        .otherwise(worker.progressProperty().multiply(100.0)
            .asString("%.2f%")));
    progressBar.progressProperty().bind(worker.progressProperty());
    value.textProperty().bind(worker.valueProperty().asString());

    // Display the exception message when an exception occurs in the worker
    worker.exceptionProperty().addListener((prop, oldValue, newValue) -> {
        if (newValue != null) {
            exception.setText(newValue.getMessage());
        } else {
            exception.setText("");
        }
    });
}
}

```

The PrimeUtil class in Listing 27-5 is a utility class to check whether a number is a prime number.

**Listing 27-5.** A Utility Class to Work with Prime Numbers

```

// PrimeUtil.java
package com.jdojo.concurrent;

public class PrimeUtil {
    public static boolean isPrime(long num) {
        if (num <= 1 || num % 2 == 0) {
            return false;
        }

        int upperDivisor = (int)Math.ceil(Math.sqrt(num));
        for (int divisor = 3; divisor <= upperDivisor; divisor += 2) {
            if (num % divisor == 0) {
                return false;
            }
        }
        return true;
    }
}

```

## Using the Task<V> Class

An instance of the `Task<V>` class represents a one-time task. Once the task is completed, cancelled, or failed, it cannot be restarted. The `Task<V>` class implements the `Worker<V>` interface. Therefore, all properties and methods specified by the `Worker<V>` interface are available in the `Task<V>` class.

The `Task<V>` class inherits from the `FutureTask<V>` class, which is part of the Java concurrency framework. The `FutureTask<V>` implements the `Future<V>`, `RunnableFuture<V>`, and `Runnable` interfaces. Therefore, a `Task<V>` also implements all these interfaces.

## Creating a Task

How do you create a `Task<V>`? Creating a `Task<V>` is easy. You need to subclass the `Task<V>` class and provide an implementation for the abstract method `call()`. The `call()` method contains the logic to perform the task. The following snippet of code shows the skeleton of a `Task` implementation:

```
// A Task that produces an ObservableList<Long>
public class PrimeFinderTask extends Task<ObservableList<Long>> {
    @Override
    protected ObservableList<Long>> call() {
        // Implement the task logic here...
    }
}
```

## Updating Task Properties

Typically, you would want to update the properties of the task as it progresses. The properties must be updated and read on the JavaFX Application Thread, so they can be observed safely in a GUI environment. The `Task<V>` class provides special methods to update some of its properties.

- `protected void updateMessage(String message)`
- `protected void updateProgress(double workDone, double totalWork)`
- `protected void updateProgress(long workDone, long totalWork)`
- `protected void updateTitle(String title)`
- `protected void updateValue(V value)`

You provide the values for the `workDone` and the `totalWork` properties to the `updateProgress()` method. The progress property will be set to `workDone/totalWork`. The method throws a runtime exception if the `workDone` is greater than the `totalWork` or both are less than `-1.0`.

Sometimes, you may want to publish partial results of a task in its value property. The `updateValue()` method is used for this purpose. The final result of a task is the return value of its `call()` method.

All `updateXxx()` methods are executed on the JavaFX application Thread. Their names indicate the property they update. They are safe to be called from the `call()` method of the `Task`. If you want to update the properties of the `Task` from the `call()` method directly, you need to wrap the code inside a `Platform.runLater()` call.

## Listening to Task Transition Events

The `Task` class contains the following properties to let you set event handlers for its state transitions:

- `onCancelled`
- `onFailed`
- `onRunning`
- `onScheduled`
- `onSucceeded`

The following snippet of code adds an `onSucceeded` event handler, which would be called when the task transitions to the `SUCCEEDED` state:

```
Task<ObservableList<Long>> task = create a task...
task.setOnSucceeded(e -> {
    System.out.println("The task finished. Let us party!")
});
```

## Cancelling a Task

Use one of the following two `cancel()` methods to cancel a task:

- `public final boolean cancel()`
- `public boolean cancel(boolean mayInterruptIfRunning)`

The first version removes the task from the execution queue or stops its execution. The second version lets you specify whether the thread running the task be interrupted. Make sure to handle the `InterruptedException` inside the `call()` method. Once you detect this exception, you need to finish the `call()` method quickly. Otherwise, the call to `cancel(true)` may not cancel the task reliably. The `cancel()` method may be called from any thread.

The following methods of the `Task` are called when it reaches a specific state:

- `protected void scheduled()`
- `protected void running()`
- `protected void succeeded()`
- `protected void cancelled()`
- `protected void failed()`

Their implementations in the `Task` class are empty. They are meant to be overridden by the subclasses.

## Running a Task

A `Task` is `Runnable` as well as a `FutureTask`. To run it, you can use a background thread or an `ExecutorService`.

```
// Schedule the task on a background thread
Thread backgroundThread = new Thread(task);
backgroundThread.setDaemon(true);
backgroundThread.start();
```

```
// Use the executor service to schedule the task
ExecutorService executor = Executors.newSingleThreadExecutor();
executor.submit(task);
```

## A Prime Finder Task Example

It is time to see a Task in action. The program in Listing 27-6 is an implementation of the `Task<ObservableList<Long>>`. It checks for prime numbers between the specified `lowerLimit` and `upperLimit`. It returns all the numbers in the range. Notice that the task thread sleeps for a short time before checking a number for a prime number. This is done to give the user an impression of a long-running task. It is not needed in a real world application. The `call()` method handles an `InterruptedException` and finishes the task if the task was interrupted as part of a cancellation request.

The call to the method `updateValue()` needs little explanation.

```
updateValue(FXCollections.<Long>unmodifiableObservableList(results));
```

Every time a prime number is found, the results list is updated. The foregoing statement wraps the results list in an unmodifiable observable list and publishes it for the client. This gives the client access to the partial results of the task. This is a quick and dirty way of publishing the partial results. If the `call()` method returns a primitive value, it is fine to call the `updateValue()` method repeatedly.

---

■ **Tip** In this case, you are creating a new unmodifiable list every time you find a new prime number, which is not acceptable in a production environment for performance reasons. The efficient way of publishing the partial results would be to declare a read-only property for the Task; update the read-only property regularly on JavaFX Application Thread; let the client bind to the read-only property to see the partial results.

---

**Listing 27-6.** Finding Prime Numbers Using a `Task<Long>`

```
// PrimeFinderTask.java
package com.jdojo.concurrent;

import javafx.collections.FXCollections;
import javafx.collections.ObservableList;
import javafx.concurrent.Task;

public class PrimeFinderTask extends Task<ObservableList<Long>> {
    private long lowerLimit = 1;
    private long upperLimit = 30;
    private long sleepTimeInMillis = 500;

    public PrimeFinderTask() {
    }

    public PrimeFinderTask(long lowerLimit, long upperLimit) {
        this.lowerLimit = lowerLimit;
        this.upperLimit = upperLimit;
    }

    public PrimeFinderTask(long lowerLimit,
        long upperLimit,
        long sleepTimeInMillis) {
        this(lowerLimit, upperLimit);
        this.sleepTimeInMillis = sleepTimeInMillis;
    }
}
```

```

// The task implementation
@Override
protected ObservableList<Long> call() {
    // An observable list to represent the results
    final ObservableList<Long> results =
        FXCollections.<Long>observableArrayList();

    // Update the title
    this.updateTitle("Prime Number Finder Task");

    long count = this.upperLimit - this.lowerLimit + 1;
    long counter = 0;

    // Find the prime numbers
    for (long i = lowerLimit; i <= upperLimit; i++) {
        // Check if the task is cancelled
        if (this.isCancelled()) {
            break;
        }

        // Increment the counter
        counter++;

        // Update message
        this.updateMessage("Checking " + i + " for a prime number");

        // Sleep for some time
        try {
            Thread.sleep(this.sleepTimeInMillis);
        }
        catch (InterruptedException e) {
            // Check if the task is cancelled
            if (this.isCancelled()) {
                break;
            }
        }

        // Check if the number is a prime number
        if (PrimeUtil.isPrime(i)) {
            // Add to the list
            results.add(i);

            // Publish the read-only list to give the GUI access to the
            // partial results
            updateValue(
                FXCollections.<Long>unmodifiableObservableList(
                    results));
        }
    }
}

```

```

        // Update the progress
        updateProgress(counter, count);
    }

    return results;
}

@Override
protected void cancelled() {
    super.cancelled();
    updateMessage("The task was cancelled.");
}

@Override
protected void failed() {
    super.failed();
    updateMessage("The task failed.");
}

@Override
public void succeeded() {
    super.succeeded();
    updateMessage("The task finished successfully.");
}
}

```

The program in Listing 27-7 contains the complete code to build a GUI using your `PrimeFinderTask` class. Figure 27-5 shows the window when the task is running. You will need to click the *Start* button to start the task. Clicking the *Cancel* button cancels the task. Once the task finishes, it is cancelled or it fails; you cannot restart it and both the *Start* and *Cancel* buttons are disabled. Notice that when the task finds a new prime number, it is displayed on the window immediately.

**Listing 27-7.** Executing a Task in GUI Environment

```

// OneShotTask.java
package com.jdojo.concurrent;

import javafx.application.Application;
import javafx.scene.Scene;
import javafx.scene.control.Button;
import javafx.scene.layout.BorderPane;
import javafx.scene.layout.GridPane;
import javafx.scene.layout.HBox;
import javafx.stage.Stage;
import static javafx.concurrent.Worker.State.READY;
import static javafx.concurrent.Worker.State.RUNNING;

```

```

public class OneShotTask extends Application {
    Button startBtn = new Button("Start");
    Button cancelBtn = new Button("Cancel");
    Button exitBtn = new Button("Exit");

    // Create the task
    PrimeFinderTask task = new PrimeFinderTask();

    public static void main(String[] args) {
        Application.launch(args);
    }

    @Override
    public void start(Stage stage) {
        // Add event handlers to the buttons
        startBtn.setOnAction(e -> startTask());
        cancelBtn.setOnAction(e -> task.cancel());
        exitBtn.setOnAction(e -> stage.close());

        // Enable/Disable the Start and Cancel buttons
        startBtn.disableProperty().bind(task.stateProperty().isNotEqualTo(READY));
        cancelBtn.disableProperty().bind(task.stateProperty().isNotEqualTo(RUNNING));
        GridPane pane = new WorkerStateUI(task);
        HBox buttonBox = new HBox(5, startBtn, cancelBtn, exitBtn);
        BorderPane root = new BorderPane();
        root.setCenter(pane);
        root.setBottom(buttonBox);
        root.setStyle("-fx-padding: 10;" +
            "-fx-border-style: solid inside;" +
            "-fx-border-width: 2;" +
            "-fx-border-insets: 5;" +
            "-fx-border-radius: 5;" +
            "-fx-border-color: blue;");
        Scene scene = new Scene(root);
        stage.setScene(scene);
        stage.setTitle("A Prime Number Finder Task");
        stage.show();
    }

    public void startTask() {
        // Schedule the task on a background thread
        Thread backgroundThread = new Thread(task);
        backgroundThread.setDaemon(true);
        backgroundThread.start();
    }
}

```

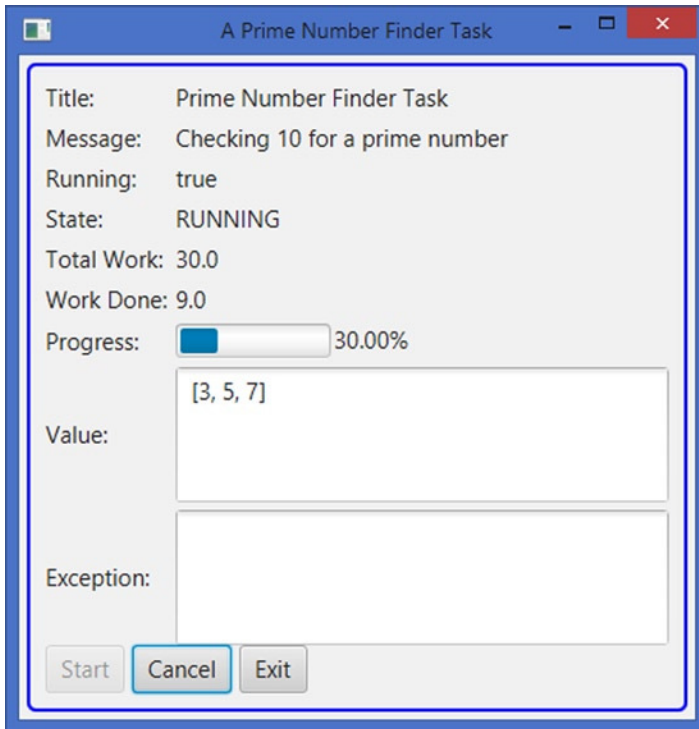

**Figure 27-5.** A window using the prime number finder Task

## Using the Service<V> Class

The `Service<V>` class is an implementation of the `Worker<V>` interface. It encapsulates a `Task<V>`. It makes the `Task<V>` reusable by letting it be started, cancelled, reset, and restarted.

### Creating the Service

Remember that a `Service<V>` encapsulates a `Task<V>`. Therefore, you need a `Task<V>` to have a `Service<V>`. The `Service<V>` class contains an abstract protected `createTask()` method that returns a `Task<V>`. To create a service, you need to subclass the `Service<V>` class and provide an implementation for the `createTask()` method.

The following snippet of code creates a `Service` that encapsulates a `PrimeFinderTask`, which you have created earlier:

```
// Create a service
Service<ObservableList<Long>> service = new Service<ObservableList<Long>>() {
    @Override
    protected Task<ObservableList<Long>> createTask() {
        // Create and return a Task
        return new PrimeFinderTask();
    }
};
```

The `createTask()` method of the service is called whenever the service is started or restarted.



## Updating Service Properties

The `Service` class contains all properties (title, message, state, value, etc.) that represent the internal state of a `Worker`. It adds an executor property, which is a `java.util.concurrent.Executor`. The property is used to run the `Service`. If it is not specified, a daemon thread is created to run the `Service`.

Unlike the `Task` class, the `Service` class does not contain `updateXxx()` methods for updating its properties. Its properties are bound to the corresponding properties of the underlying `Task<V>`. When the `Task` updates its properties, the changes are reflected automatically to the `Service` and to the client.

## Listening to Service Transition Events

The `Service` class contains all properties for setting the state transition listeners as contained by the `Task` class. It adds an `onReady` property. The property specifies a state transition event handler, which is called when the `Service` transitions to the `READY` state. Note that the `Task` class does not contain an `onReady` property as a `Task` is in the `READY` state when it is created and it never transitions to the `READY` state again. However, a `Service` can be in the `READY` state multiple times. A `Service` transitions to the `READY` state when it is created, reset, and restarted. The `Service` class also contains a protected `ready()` method, which is intended to be overridden by subclasses. The `ready()` method is called when the `Service` transitions to the `READY` state.

## Cancelling the Service

Use the `cancel()` methods to cancel a `Service`: the method sets the state of the `Service` to `CANCELLED`.

## Starting the Service

Calling the `start()` method of the `Service` class starts a `Service`. The method calls the `createTask()` method to get a `Task` instance and runs the `Task`. The `Service` must be in the `READY` state when its `start()` method is called.

```
Service<ObservableList<Long>> service = create a service
...
// Start the service
service.start();
```

## Resetting the Service

Calling the `reset()` method of the `Service` class resets the `Service`. Resetting puts all the `Service` properties back to their initial states. The state is set to `READY`. Resetting a `Service` is allowed only when the `Service` is in one of the finish states: `SUCCEEDED`, `FAILED`, `CANCELLED`, or `READY`. Calling the `reset()` method throws a runtime exception if the `Service` is in the `SCHEDULED` or `RUNNING` state.

## Restarting the Service

Calling the `restart()` method of the `Service` class restarts a `Service`. It cancels the task if it exists, resets the service, and starts it. It calls the three methods on the `Service` object in sequence.

- `cancel()`
- `reset()`
- `start()`

## The Prime Finder Service Example

The program in Listing 27-8 shows how to use a `Service`. The `Service` object is created and stored as an instance variable. The `Service` object manages a `PrimeFinderTask` object, which is a `Task` to find prime numbers between two numbers. Four buttons are added: *Start/Restart*, *Cancel*, *Reset*, and *Exit*. The *Start* button is labeled *Restart* after the `Service` is started for the first time. The buttons do what their labels indicate. Buttons are disabled when they are not applicable. Figure 27-6 shows a screenshot of the window after the *Start* button is clicked.

### Listing 27-8. Using a Service to Find Prime Numbers

```
// PrimeFinderService.java
package com.jdojo.concurrent;

import javafx.application.Application;
import javafx.application.Platform;
import javafx.beans.binding.Bindings;
import javafx.collections.ObservableList;
import javafx.concurrent.Service;
import javafx.concurrent.Task;
import static javafx.concurrent.Worker.State.RUNNING;
import static javafx.concurrent.Worker.State.SCHEDULED;
import javafx.scene.Scene;
import javafx.scene.control.Button;
import javafx.scene.layout.BorderPane;
import javafx.scene.layout.GridPane;
import javafx.scene.layout.HBox;
import javafx.stage.Stage;

public class PrimeFinderService extends Application {
    Button startBtn = new Button("Start");
    Button cancelBtn = new Button("Cancel");
    Button resetBtn = new Button("Reset");
    Button exitBtn = new Button("Exit");
    boolean onceStarted = false;

    // Create the service
    Service<ObservableList<Long>> service = new Service<ObservableList<Long>>() {
        @Override
        protected Task<ObservableList<Long>> createTask() {
            return new PrimeFinderTask();
        }
    };

    public static void main(String[] args) {
        Application.launch(args);
    }

    @Override
    public void start(Stage stage) {
        // Add event handlers to the buttons
        addEventHandlers();
    }
}
```

```

        // Enable/disable buttons based on the service state
        bindButtonsState();

        GridPane pane = new WorkerStateUI(service);
        HBox buttonBox = new HBox(5, startBtn, cancelBtn, resetBtn, exitBtn);
        BorderPane root = new BorderPane();
        root.setCenter(pane);
        root.setBottom(buttonBox);
        root.setStyle("-fx-padding: 10;" +
            "-fx-border-style: solid inside;" +
            "-fx-border-width: 2;" +
            "-fx-border-insets: 5;" +
            "-fx-border-radius: 5;" +
            "-fx-border-color: blue;");
        Scene scene = new Scene(root);
        stage.setScene(scene);
        stage.setTitle("A Prime Number Finder Service");
        stage.show();
    }

    public void addEventHandlers() {
        // Add event handlers to the buttons
        startBtn.setOnAction(e -> {
            if (onceStarted) {
                service.restart();
            } else {
                service.start();
                onceStarted = true;
                startBtn.setText("Restart");
            }
        });

        cancelBtn.setOnAction(e -> service.cancel());
        resetBtn.setOnAction(e -> service.reset());
        exitBtn.setOnAction(e -> Platform.exit());
    }

    public void bindButtonsState() {
        cancelBtn.disableProperty().bind(service.stateProperty().isNotEqualTo(RUNNING));
        resetBtn.disableProperty().bind(
            Bindings.or(service.stateProperty().isEqualTo(RUNNING),
                service.stateProperty().isEqualTo(SCHEDULED)));
    }
}

```

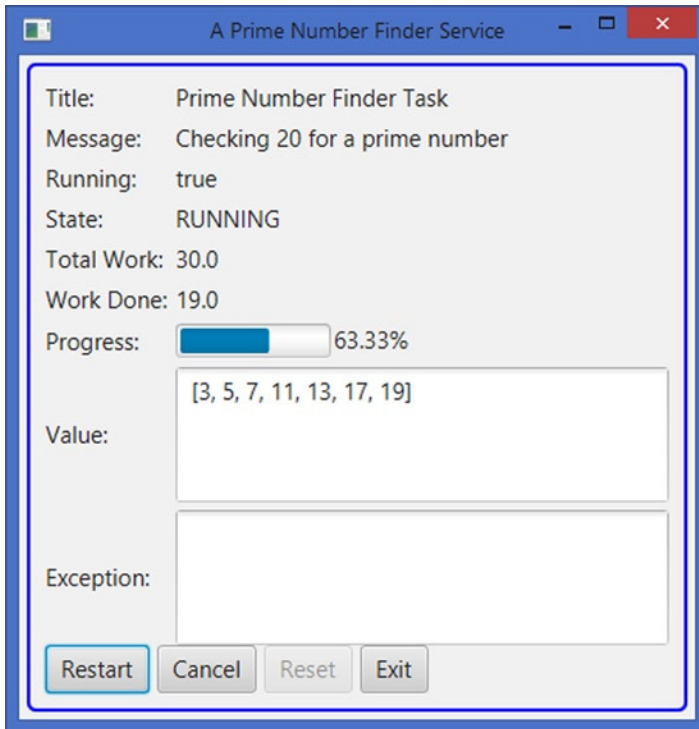

**Figure 27-6.** A window using a `Service` to find prime numbers

## Using the `ScheduledService<V>` Class

The `ScheduledService<V>` is a `Service<V>`, which automatically restarts. It can restart when it finishes successfully or when it fails. Restarting on a failure is configurable. The `ScheduledService<V>` class inherits from the `Service<V>` class. The `ScheduledService` is suitable for tasks that use polling. For example, you may use it to refresh the score of a game or the weather report from the Internet after every 10 minutes.

### Creating the `ScheduledService`

The process of creating a `ScheduledService` is the same as that of creating a `Service`. You need to subclass the `ScheduledService<V>` class and provide an implementation for the `createTask()` method.

The following snippet of code creates a `ScheduledService` that encapsulates a `PrimeFinderTask`, which you have created earlier:

```
// Create a scheduled service
ScheduledService<ObservableList<Long>> service =
    new ScheduledService<ObservableList<Long>>() {
    @Override
    protected Task<ObservableList<Long>> createTask() {
        // Create and return a Task
        return new PrimeFinderTask();
    }
};
```

The `createTask()` method of the service is called when the service is started or restarted manually or automatically. Note that a `ScheduledService` is automatically restarted. You can start and restart it manually by calling the `start()` and `restart()` methods.

---

■ **Tip** Starting, cancelling, resetting, and restarting a `ScheduledService` work the same way as these operations on a `Service`.

---

## Updating `ScheduledService` Properties

The `ScheduledService<ScheduledService>` class inherits properties from the `Service<V>` class. It adds the following properties that can be used to configure the scheduling of the service.

- `lastValue`
- `delay`
- `period`
- `restartOnFailure`
- `maximumFailureCount`
- `backoffStrategy`
- `cumulativePeriod`
- `currentFailureCount`
- `maximumCumulativePeriod`

A `ScheduledService<V>` is designed to run several times. The current value computed by the service is not very meaningful. Your class adds a new property `lastValue`, which is of the type `V`, and it is the last value computed by the service.

The `delay` is a `Duration`, which specifies a delay between when the service is started and when it begins running. The service stays in the `SCHEDULED` state for the specified delay. The delay is honored only when the service is started manually calling the `start()` or `restart()` method. When the service is restarted automatically, honoring the delay property depends on the current state of the service. For example, if the service is running behind its periodic schedule, it will rerun immediately, ignoring the delay property. The default delay is zero.

The `period` is a `Duration`, which specifies the minimum amount of time between the last run and the next run. The default period is zero.

The `restartOnFailure` specifies whether the service restarts automatically when it fails. By default, it is set to `true`.

The `currentFailureCount` is the number of times the scheduled service has failed. It is reset to zero when the scheduled service is restarted manually.

The `maximumFailureCount` specifies the maximum number of times the service can fail before it is transitioned into the `FAILED` state and it is not automatically restarted again. Note that you can restart a scheduled service any time manually. By default, it is set to `Integer.MAX_VALUE`.

The `backoffStrategy` is a `Callback<ScheduledService<?>,Duration>` that computes the `Duration` to add to the period on each failure. Typically, if a service fails, you want to slow down before retrying it. Suppose a service runs every 10 minutes. If it fails for the first time, you may want to restart it after 15 minutes. If it fails for the second time, you want to increase the rerun time to 25 minutes, and so on. The `ScheduledService` class provides three built-in backoff strategies as constants.

- `EXPONENTIAL_BACKOFF_STRATEGY`
- `LINEAR_BACKOFF_STRATEGY`
- `LOGARITHMIC_BACKOFF_STRATEGY`

The rerun gaps are computed based on the non-zero period and the current failure count. The time between consecutive failed runs increases exponentially in the exponential backoff strategy, linearly in the linear backoff strategy, and logarithmically in the logarithmic backoff strategy. The `LOGARITHMIC_BACKOFF_STRATEGY` is the default. When the period is zero, the following formulas are used. The computed duration is in milliseconds.

- Exponential: `Math.exp(currentFailureCount)`
- Linear: `currentFailureCount`
- Logarithmic: `Math.log1p(currentFailureCount)`

The following formulas are used for the non-null period:

- Exponential: `period + (period * Math.exp(currentFailureCount))`
- Linear: `period + (period * currentFailureCount)`
- Logarithmic: `period + (period * Math.log1p(currentFailureCount))`

The `cumulativePeriod` is a `Duration`, which is the time between the current failed run and the next run. Its value is computed using the `backoffStrategy` property. It is reset upon a successful run of the scheduled service. Its value can be capped using the `maximumCumulativePeriod` property.

## Listening to ScheduledService Transition Events

The `ScheduledService` goes through the same transition states as the `Service`. It goes through the `READY`, `SCHEDULED`, and `RUNNING` states automatically after a successful run. Depending on how the scheduled service is configured, it may go through the same state transitions automatically after a failed run.

You can listen to the state transitions and override the transition-related methods (`ready()`, `running()`, `failed()`, etc.) as you can for a `Service`. When you override the transition-related methods in a `ScheduledService` subclass, make sure to call the super method to keep your `ScheduledService` working properly.

## The Prime Finder ScheduledService Example

Let us use the `PrimeFinderTask` with a `ScheduledService`. Once started, the `ScheduledService` will keep rerunning forever. If it fails five times, it will quit by transitioning itself to the `FAILED` state. You can cancel and restart the service manually any time.

The program in Listing 27-9 shows how to use a `ScheduledService`. The program is very similar to the one shown in Listing 27-8, except at two places. The service is created by subclassing the `ScheduledService` class.

```
// Create the scheduled service
ScheduledService<ObservableList<Long>> service = new ScheduledService<ObservableList<Long>>() {
    @Override
    protected Task<ObservableList<Long>> createTask() {
        return new PrimeFinderTask();
    }
};
```

The `ScheduledService` is configured in the beginning of the `start()` method, setting the delay, period, and `maximumFailureCount` properties.

```
// Configure the scheduled service
service.setDelay(Duration.seconds(5));
service.setPeriod(Duration.seconds(30));
service.setMaximumFailureCount(5);
```

Figure 27-7, Figure 27-8, and Figure 27-9 show the state of the `ScheduledService` when it is not started, when it is observing the delay period in the `SCHEDULED` state, and when it is running. Use the *Cancel* and *Reset* buttons to cancel and reset the service. Once the service is cancelled, you can restart it manually by clicking the *Restart* button.

**Listing 27-9.** Using a `ScheduledService` to Run a Task

```
// PrimeFinderScheduledService.java
package com.jdojo.concurrent;

import javafx.application.Application;
import javafx.application.Platform;
import javafx.beans.binding.Bindings;
import javafx.collections.ObservableList;
import javafx.concurrent.ScheduledService;
import javafx.concurrent.Task;
import static javafx.concurrent.Worker.State.RUNNING;
import static javafx.concurrent.Worker.State.SCHEDULED;
import javafx.scene.Scene;
import javafx.scene.control.Button;
import javafx.scene.layout.BorderPane;
import javafx.scene.layout.GridPane;
import javafx.scene.layout.HBox;
import javafx.stage.Stage;
import javafx.util.Duration;

public class PrimeFinderScheduledService extends Application {
    Button startBtn = new Button("Start");
    Button cancelBtn = new Button("Cancel");
    Button resetBtn = new Button("Reset");
    Button exitBtn = new Button("Exit");
    boolean onceStarted = false;

    // Create the scheduled service
```

```

ScheduledService<ObservableList<Long>> service =
    new ScheduledService<ObservableList<Long>>() {
        @Override
        protected Task<ObservableList<Long>> createTask() {
            return new PrimeFinderTask();
        }
    };

public static void main(String[] args) {
    Application.launch(args);
}

@Override
public void start(Stage stage) {
    // Configure the scheduled service
    service.setDelay(Duration.seconds(5));
    service.setPeriod(Duration.seconds(30));
    service.setMaximumFailureCount(5);

    // Add event handlers to the buttons
    addEventHandlers();

    // Enable disable buttons based on the service state
    bindButtonsState();

    GridPane pane = new WorkerStateUI(service);
    HBox buttonBox = new HBox(5, startBtn, cancelBtn, resetBtn, exitBtn);
    BorderPane root = new BorderPane();
    root.setCenter(pane);
    root.setBottom(buttonBox);
    root.setStyle("-fx-padding: 10;" +
        "-fx-border-style: solid inside;" +
        "-fx-border-width: 2;" +
        "-fx-border-insets: 5;" +
        "-fx-border-radius: 5;" +
        "-fx-border-color: blue;");
    Scene scene = new Scene(root);
    stage.setScene(scene);
    stage.setTitle("A Prime Number Finder Scheduled Service");
    stage.show();
}

public void addEventHandlers() {
    // Add event handlers to the buttons
    startBtn.setOnAction(e -> {
        if (onceStarted) {
            service.restart();
        } else {
            service.start();
            onceStarted = true;
        }
    });
}

```



```

        startBtn.setText("Restart");
    }
});

cancelBtn.setOnAction(e -> service.cancel());
resetBtn.setOnAction(e -> service.reset());
exitBtn.setOnAction(e -> Platform.exit());
}

public void bindButtonsState() {
    cancelBtn.disableProperty().bind(service.stateProperty().isNotEqualTo(RUNNING));
    resetBtn.disableProperty().bind(
        Bindings.or(service.stateProperty().isEqualTo(RUNNING),
            service.stateProperty().isEqualTo(SCHEDULED)));
}
}

```

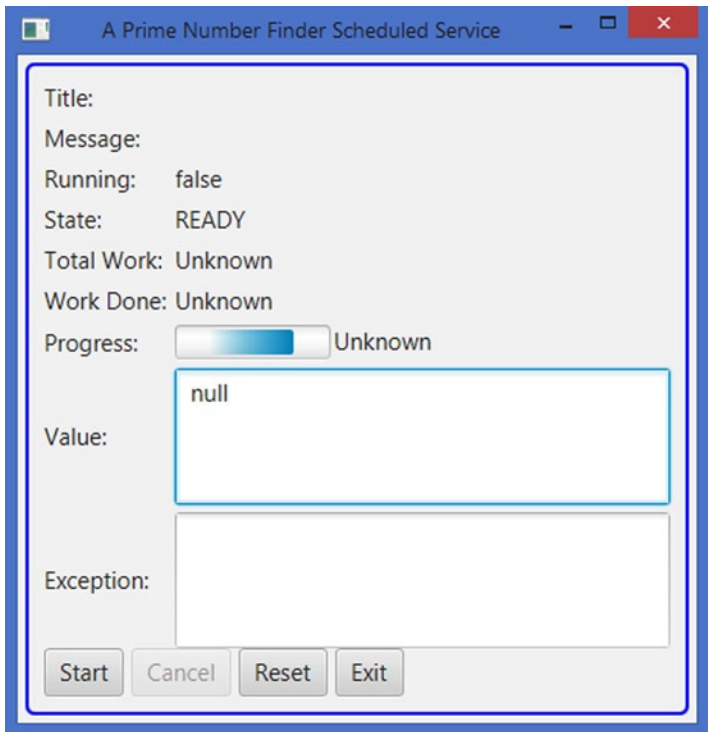

**Figure 27-7.** The *ScheduledService* is not started

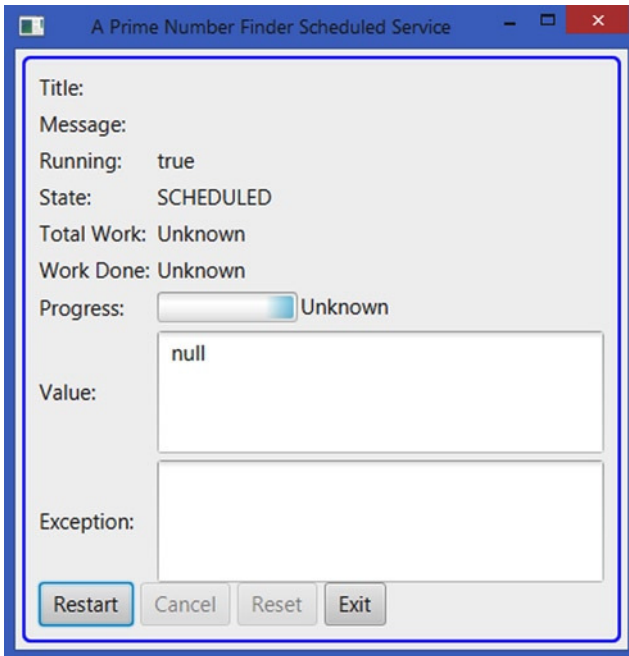

**Figure 27-8.** The `ScheduledService` is started for the first time and it is observing the delay period

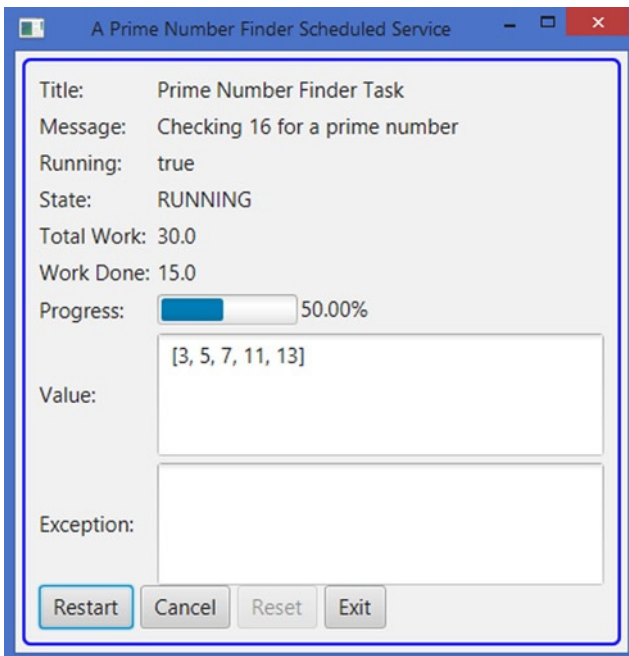

**Figure 27-9.** The `ScheduledService` is started and running

## Summary

Java (including JavaFX) GUI applications are inherently multithreaded. Multiple threads perform different tasks to keep the UI in sync with the user actions. JavaFX, like Swing and AWT, uses a single thread, called JavaFX Application Thread, to process all UI events. The nodes representing UI in a scene graph are not thread-safe. Designing nodes that are not thread-safe has advantages and disadvantages. They are faster, as no synchronization is involved. The disadvantage is that they need to be accessed from a single thread to avoid being in an illegal state. JavaFX puts a restriction that a live scene graph must be accessed from one and only one thread, the JavaFX Application Thread. This restriction indirectly imposes another restriction that a UI event should not process a long-running task, as it will make the application unresponsive. The user will get the impression that the application is hung. The JavaFX concurrency framework is built on top of the Java language concurrency framework keeping in mind that it will be used in a GUI environment. The framework consists of one interface, four classes, and one enum. It provides a way to design a multithreaded JavaFX application that can perform long-running tasks in worker threads, keeping the UI responsive.

An instance of the `Worker` interface represents a task that needs to be performed in one or more background threads. The state of the task is observable from the JavaFX Application Thread. The `Task`, `Service`, and `ScheduledService` classes implement the `Worker` interface. They represent different types of tasks. They are abstract classes.

- An instance of the `Task` class represents a one-shot task. A `Task` cannot be reused.

- An instance of the `Service` class represents a reusable task.

- The `ScheduledService` class inherits from the `Service` class. A `ScheduledService` is a task that can be scheduled to run repeatedly after a specified interval.

The constants in the `Worker.State` enum represent different states of a `Worker`. An instance of the `WorkerStateEvent` class represents an event that occurs as the state of a `Worker` changes. You can add event handlers to all three types of tasks to listen to the change in their states.

- The next chapter will discuss how to incorporate audios and videos in JavaFX applications.

## CHAPTER 28



# Playing Audios and Videos

In this chapter, you will learn:

- What the Media API is
- How to play short audio clips
- How to playback media (audios and videos) and how to track different aspects of the playback such as playback rate, volume, playback time, repeating the playback, and media errors

## Understanding the Media API

JavaFX supports playing audio and video through the JavaFX Media API. HTTP live streaming of static media files and live feeds are also supported. A number of media formats are supported, including AAC, AIFF, WAV, and MP3. FLV containing VP6 video and MP3 audio and MPEG-4 multimedia container with H.264/AVC video formats are also supported. The support for a specific media format is platform dependent. Some media playback features and formats do not require any addition installations; some require third-party software to be installed. Please refer to the web page at <http://docs.oracle.com/javafx/release-documentation.html> for details on the system requirements and supported media formats in JavaFX.

The Media API consists of several classes. Figure 28-1 shows a class diagram that includes only the core classes in the Media API. All classes in the API are included in the `javafx.scene.media` package.

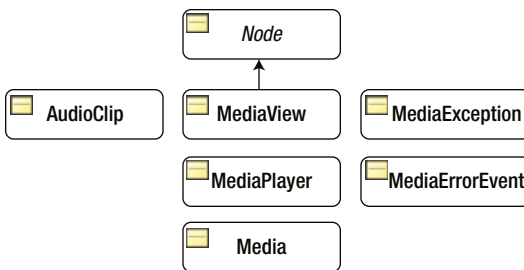

**Figure 28-1.** A class diagram for core classes in the Media API

`AudioClip` is used to play a short audio clip with minimal latency. Typically, this is useful for sound effects, which are usually short audio clips. Use the `Media`, `MediaPlayer`, and `MediaView` classes for playing audios and videos of longer length.

The `Media` and `MediaPlayer` classes are used to play audios as well as videos. An instance of the `Media` class represents a media resource, which could be an audio or video. It provides the information about the media, for example, the duration of the media. An instance of the `MediaPlayer` class provides controls for playing a media.

An instance of the `MediaView` class provides the view of a media being played by a `MediaPlayer`. A `MediaView` is used for viewing a video.

Several things can go wrong when you attempt to play a media, for example, the media format may not be supported or the media content may be corrupt. An instance of the `MediaException` class represents a specific type of media error that may occur during media playback. When a media-related error occurs, a `MediaErrorEvent` is generated. You can handle the error by adding an appropriate event handler to the media objects.

I will cover the details of using these classes and other supporting classes in the Media API in this chapter.

## Playing Short Audio Clips

An instance of the `AudioClip` class is used to play a short audio clip with minimal latency. Typically, this is useful for playing short audio clips, for example, a beep sound when the user makes an error or producing short sound effects in gaming applications.

The `AudioClip` class provides only one constructor that takes a URL in string form, which is the URL of the audio source. The audio clip is immediately loaded into memory in raw, uncompressed form. This is the reason why you should not use this class for long-playing audio clips. The source URL could use the HTTP, file, and JAR protocols. This means that you can play an audio clip from the Internet, the local file system, and a JAR file.

The following snippet of code creates an `AudioClip` using the HTTP protocol:

```
String clipUrl = "http://www.jdojo.com/myaudio.wav";
AudioClip audioClip = new AudioClip(clipUrl);
```

When an `AudioClip` object is created, the audio data are loaded into the memory and they are ready to be played immediately. Use the `play()` method to play the audio and the `stop()` method to stop the playback:

```
// Play the audio
audioClip.play();
...
// Stop the playback
audioClip.stop();
```

The program in Listing 28-1 shows how to play an audio clip using the `AudioClip` class. It declares an instance variable to store the `AudioClip` reference. The `AudioClip` is created in the `init()` method to make sure the clip is ready to be played when the window is shown in the `start()` method. You could have also created the `AudioClip` in the constructor. The `start()` method adds Start and Stop buttons. Their action event handlers start and stop the playback, respectively.

**Listing 28-1.** Playing Back an Audio Clip Using an AudioClip Instance

```

// AudioClipPlayer.java
package com.jdojo.media;

import java.net.URL;
import javafx.application.Application;
import javafx.scene.Scene;
import javafx.scene.control.Button;
import javafx.scene.layout.HBox;
import javafx.scene.media.AudioClip;
import javafx.stage.Stage;

public class AudioClipPlayer extends Application {
    private AudioClip audioClip;

    public static void main(String[] args) {
        Application.launch(args);
    }

    @Override
    public void init() {
        URL mediaUrl = this.getClass()
            .getClassLoader()
            .getResource("resources/media/chimes.wav");

        // Create an AudioClip, which loads the audio data synchronously
        audioClip = new AudioClip(mediaUrl.toExternalForm());
    }

    @Override
    public void start(Stage stage) {
        Button playBtn = new Button("Play");
        Button stopBtn = new Button("Stop");

        // Set event handlers for buttons
        playBtn.setOnAction(e -> audioClip.play());
        stopBtn.setOnAction(e -> audioClip.stop());

        HBox root = new HBox(5, playBtn, stopBtn);
        root.setStyle("-fx-padding: 10;");
        Scene scene = new Scene(root);
        stage.setScene(scene);
        stage.setTitle("Playing Short Audio Clips");
        stage.show();
    }
}

```

The `AudioClip` class supports setting some audio properties when the clip is played:

- `cycleCount`
- `volume`
- `rate`
- `balance`
- `pan`
- `priority`

All of the above properties, except the `cycleCount`, can be set on the `AudioClip` class. Subsequent calls to the `play()` method will use them as defaults. The `play()` method may also override the defaults for a specific playback. The `cycleCount` property must be specified on the `AudioClip` and all subsequent playbacks will use the same value.

The `cycleCount` specifies the number of times the clip is played when the `play()` method is called. It defaults to 1, which plays the clip only once. You can use one of the following three `INDEFINITE` constants as the `cycleCount` to play the `AudioClip` loop until stopped:

- `AudioClip.INDEFINITE`
- `MediaPlayer.INDEFINITE`
- `Animation.INDEFINITE`

The following snippet of code shows how to play an audio clip five times and indefinitely:

```
// Play five times
audioClip.setCycleCount(5);
...
// Loop forever
audioClip.setCycleCount(AudioClip.INDEFINITE);
```

The `volume` specifies the relative volume of the playback. The valid range is 0.0 to 1.0. A value of 0.0 represented muted, whereas 1.0 represents full volume.

The `rate` specifies the relative speed at which the audio is played. The valid range is 0.125 to 8.0. A value of 0.125 means the clip is played eight times slower, and the value of 8.0 means the clip will play eight times faster. The `rate` affects the playtime and the pitch. The default `rate` is 1.0, which plays the clip at the normal rate.

The `balance` specifies the relative volume for the left and right channels. The valid range is -1.0 to 1.0. A value of -1.0 sets the playback in the left channel at normal volume and mutes the right channel. A value of 1.0 sets the playback in the right channel at normal volume and mutes the left channel. The default value is 0.0, which sets the playback in both channels at normal volume.

The `pan` specifies distribution of the clip between the left and right channels. The valid range is -1.0 to 1.0. A value of -1.0 shifts the clip entirely to the left channel. A value of 1.0 shifts the clip entirely to the right channel. The default value is 0.0, which plays the clip normally. Setting the value for `pan` for a mono clip has the same effect of setting the `balance`. You should change the default for this property only for audio clips using stereo sound.

The `priority` specifies the priority of the clip relative to other clips. It is used only when the number of playing clips exceeds the system limits. The playing clips with the lower priority will be stopped. It can be set to any integer. The default priority is set to zero.

The `play()` method is overloaded. It has three versions:

- `Void play()`
- `void play(double volume)`
- `void play(double volume, double balance, double rate, double pan, int priority)`

The no-args version of the method uses all of the properties set on the `AudioClip`. The other two versions can override the specified properties for a specific playback. Suppose the volume for the `AudioClip` is set to 1.0. Calling `play()` will play the clip at the volume 1.0 and calling `play(0.20)` will play the clip at volume 0.20, leaving the volume property for the `AudioClip` unchanged at 1.0. That is, the `play()` method with parameters allows you to override the `AudioClip` properties on a per-playback basis.

The `AudioClip` class contains an `isPlaying()` method to check if the clip is still playing. It returns `true` if the clip is playing. Otherwise, it returns `false`.

## Playing Media

JavaFX provides a unified API to work with audio and videos. You use the same classes to work with both. The Media API internally treats them as two different types of media that is transparent to the API users. From here onward, I will use the term `media` to mean both audio and video, unless specified otherwise.

The Media API contains three core classes to play back media:

- `Media`
- `MediaPlayer`
- `MediaView`

## Creating a Media Object

An instance of the `Media` class represents a media resource, which could be an audio or a video. It provides the information related to the media, for example, the duration, metadata, data, and so forth. If the media is a video, it provides the width and height of the video. A `Media` object is immutable. It is created by supplying a string URL of the media resource, as in the following code:

```
// Create a Media
String mediaUrl = "http://www.jdojo.com/mymusic.wav";
Media media = new Media(mediaUrl);
```

The `Media` class contains the following properties, all (except `onError`) of which are read-only:

- `duration`
- `width`
- `height`
- `error`
- `onError`

The `duration` specifies the duration of the media in seconds. It is a `Duration` object. If the duration is unknown, it is `Duration.UNKNOWN`.



The width and height give the width and height of the source media in pixels, respectively. If the media does not have width and height, they are set as zero.

The error and `onError` properties are related. The error property represents the `MediaException` that occurs during the loading of the media. The `onError` is a `Runnable` object that you can set to get notified when an error occurs. The `run()` method of the `Runnable` is called when an error occurs:

```
// When an error occurs in loading the media, print it on the console
media.setOnError(() -> System.out.println(player.getError().getMessage()));
```

## Creating a *MediaPlayer* Object

A `MediaPlayer` provides the controls, for example, play, pause, stop, seek, play speed, volume adjustment, for playing the media. The `MediaPlayer` provides only one constructor that takes a `Media` object as an argument:

```
// Create a MediaPlayer
MediaPlayer player = new MediaPlayer(media);
```

You can get the reference of the media from the `MediaPlayer` using the `getMedia()` method of the `MediaPlayer` class.

Like the `Media` class, the `MediaPlayer` class also contains error and `onError` properties to report errors. When an error occurs on the `MediaPlayer`, the same error is also reported on the `Media` object.

The `MediaPlayer` class contains many properties and methods. I will discuss them in subsequent sections.

## Creating a *MediaView* Node

A `MediaView` is a node. It provides the view of a media being played by a `MediaPlayer`. Note that an audio clip does not have visuals. If you try creating a `MediaView` for an audio content, it would be empty. To watch a video, you create a `MediaView` and add it to a scene graph.

The `MediaView` class provides two constructors: one no-args constructor and one that takes a `MediaPlayer` as an argument:

- `public MediaView()`
- `public MediaView(MediaPlayer mediaPlayer)`

The no-args constructor creates a `MediaView` that is attached to any `MediaPlayer`. You will need to set a `MediaPlayer` using the setter for the `mediaPlayer` property:

```
// Create a MediaView with no MediaPlayer
MediaView mediaView = new MediaView();
mediaView.setMediaPlayer(player);
```

The other constructor lets you specify a `MediaPlayer` for the `MediaView`:

```
// Create a MediaView
MediaView mediaView = new MediaView(player);
```

## Combining *Media*, *MediaPlayer*, and *MediaView*

The content of a media can be used simultaneously by multiple *Media* objects. However, one *Media* object can be associated with only one media content in its lifetime.

A *Media* object can be associated with multiple *MediaPlayer* objects. However, a *MediaPlayer* is associated with only one *Media* in its lifetime.

A *MediaView* may optionally be associated with a *MediaPlayer*. Of course, a *MediaView* that is not associated with a *MediaPlayer* does not have any visuals. The *MediaPlayer* for a *MediaView* can be changed. Changing the *MediaPlayer* for a *MediaView* is similar to changing the channel on a television. The view for the *MediaView* is provided by its current *MediaPlayer*. You can associate the same *MediaPlayer* with multiple *MediaViews*: Different *MediaViews* may display different parts of the same media during the playback. This relationship between the three types of objects involved in a media playback is shown in Figure 28-2.

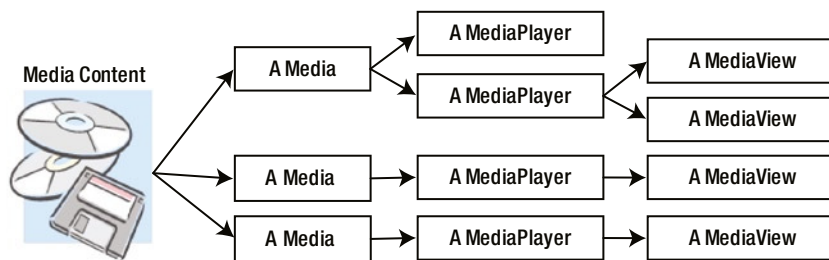

**Figure 28-2.** Roles of different media-related objects in a media playback and relation among them

## A Media Player Example

You now have enough background to understand the mechanism used to play an audio and a video. The program in Listing 28-2 plays a video clip from the CLASSPATH. The program uses a video file resources/media/gopro.mp4. You will need to have this file in the CLASSPATH. This file is not included in the source code because it is approximately 50MB. You can substitute your own media file in this program if it is in a format supported by JavaFX.

**Listing 28-2.** Using the *Media*, *MediaPlayer*, and *MediaView* Classes to Play a Media

```
// QuickMediaPlayer.java
package com.jdojo.media;

import java.net.URL;
import javafx.application.Application;
import javafx.scene.Scene;
import javafx.scene.control.Button;
import javafx.scene.layout.BorderPane;
import javafx.scene.layout.HBox;
import javafx.scene.media.Media;
import javafx.scene.media.MediaPlayer;
import javafx.scene.media.MediaView;
import javafx.stage.Stage;
import static javafx.scene.media.MediaPlayer.Status.PLAYING;
```

```

public class QuickMediaPlayer extends Application {
    public static void main(String[] args) {
        Application.launch(args);
    }

    @Override
    public void start(Stage stage) {
        // Locate the media content in the CLASSPATH
        String mediaPath = "resources/media/gopro.mp4";
        URL mediaUrl = getClass().getClassLoader().getResource(mediaPath);
        String mediaStringUrl = mediaUrl.toExternalForm();

        // Create a Media
        Media media = new Media(mediaStringUrl);

        // Create a Media Player
        MediaPlayer player = new MediaPlayer(media);

        // Automatically begin the playback
        player.setAutoPlay(true);

        // Create a 400X300 MediaView
        MediaView mediaView = new MediaView(player);
        mediaView.setFitWidth(400);
        mediaView.setFitHeight(300);

        // Create Play and Stop player control buttons and add action
        // event handlers to them
        Button playBtn = new Button("Play");
        playBtn.setOnAction(e -> {
            if (player.getStatus() == PLAYING) {
                player.stop();
                player.play();
            } else {
                player.play();
            }
        });

        Button stopBtn = new Button("Stop");
        stopBtn.setOnAction(e -> player.stop());

        // Add an error handler
        player.setOnError(() -> System.out.println(player.getError().getMessage()));

        HBox controlBox = new HBox(5, playBtn, stopBtn);
        BorderPane root = new BorderPane();

        // Add the MediaView and player controls to the scene graph
        root.setCenter(mediaView);
        root.setBottom(controlBox);
    }
}

```

```

        Scene scene = new Scene(root);
        stage.setScene(scene);
        stage.setTitle("Playing Media");
        stage.show();
    }
}

```

The first three statements in the `start()` method prepare a string URL for the media file. The media path is assumed to exist in the application CLASSPATH:

```

// Locate the media content in the CLASSPATH
String mediaPath = "resources/media/beach.flv";
URL mediaUrl = getClass().getClassLoader().getResource(mediaPath);
String mediaStringUrl = mediaUrl.toExternalForm();

```

If you want to play a media from your local file system, you can replace the above three statements with a string URL using the file protocol. The following statement uses a URL on the Windows file system:

```
String mediaStringUrl = "file:///C:/myvideo.flv";
```

If you want to play a media from the Internet, you can replace the three statements with a statement similar to the following:

```
String mediaStringUrl = "http://www.jdojo.com/video.flv";
```

The program creates a `Media`, a `MediaPlayer`, and a `MediaView`. It sets the `autoplay` property for the `MediaPlayer` to `true`, which will start playing the media as soon as possible:

```

// Automatically begin the playback
player.setAutoplay(true);

```

The size of the `MediaView` is set 400px wide by 300px tall. If the media is a video, the video will be scaled to fit in this size. You will see an empty area for the audios. You can enhance the `MediaView` later, so it will take as much space as the media needs.

The Play and Stop buttons are created. Event handlers are added to them. They can be used to begin and stop the playback, respectively. When the media is already playing, clicking the Play button stops the playback and plays the media again.

A number of things can go wrong when playing a media. The program sets the `onError` property for the `MediaPlayer`, which is a `Runnable`. Its `run()` method is called when an error occurs. The `run()` method prints the error message on the console:

```

// Add an error handler
player.setOnError(() -> System.out.println(player.getError().getMessage()));

```

When you run the program the video should play automatically. You can stop and replay it using the buttons at the bottom of the screen. If there is an error, you will see an error message on the console.

---

■ **Tip** The `QuickMediaPlayer` class can play audios as well as videos. All you need to do is change the URL of the source to point to the media you want to play.

---

## Handling Playback Errors

An instance of the `MediaException` class, which inherits from the `RuntimeException` class, represents a media error that may occur in a `Media`, `MediaPlayer`, and `MediaView`. Media playback may fail for a number of reasons. The API users should be able to identify specific errors. The `MediaException` class defines a static enum `MediaException.Type` whose constants identify the type of error. The `MediaException` class contains a `getType()` method that returns one of the constants of the `MediaException.Type` enum.

The constants in the `MediaException.Type` enum are listed below:

- `MEDIA_CORRUPTED`
- `MEDIA_INACCESSIBLE`
- `MEDIA_UNAVAILABLE`
- `MEDIA_UNSPECIFIED`
- `MEDIA_UNSUPPORTED`
- `OPERATION_UNSUPPORTED`
- `PLAYBACK_HALTED`
- `PLAYBACK_ERROR`
- `UNKNOWN`

The `MEDIA_CORRUPTED` error type indicates that the media is corrupted or invalid. The `MEDIA_INACCESSIBLE` error type indicates that the media is inaccessible. However, the media may exist. The `MEDIA_UNAVAILABLE` error type indicates that that media does not exist or it is unavailable. The `MEDIA_UNSPECIFIED` error type indicates that the media has not been specified. The `MEDIA_UNSUPPORTED` error type indicates that the media is not supported by the platform. The `OPERATION_UNSUPPORTED` error type indicates that the operation performed on the media is not supported by the platform. The `PLAYBACK_HALTED` error type indicates an unrecoverable error that has halted the playback. The `PLAYBACK_ERROR` error type indicates a playback error that does not fall into any other described categories. The `UNKNOWN` error type indicates that an unknown error has occurred.

The `Media` and `MediaPlayer` classes contain an error property that is a `MediaException`. All three classes—`Media`, `MediaPlayer`, and `MediaView`—contain an `onError` property, which is an event handler that is invoked when an error occurs. The types of the `onError` properties in these classes are not consistent. It is a `Runnable` for the `Media` and `MediaPlayer` classes and the `MediaErrorEvent` for the `MediaView` class. The following snippet of code shows how to handle errors on a `Media`, `MediaPlayer`, and `MediaView`. They print the error details on the console:

```
player.setOnError(() -> {
    System.out.println(player.getError().getMessage());
});

media.setOnError(() -> {
    System.out.println(player.getError().getMessage());
});
```

```
mediaView.setOnError((MediaErrorEvent e) -> {
    MediaException error = e.getMediaError();
    MediaException.Type errorType = error.getType();
    String errorMsg = error.getMessage();
    System.out.println("Error Type:" + errorType + ", error message:" + errorMsg);
});
```

Media error handlers are invoked on the JavaFX Application Thread. Therefore, it is safe to update the scene graph from the handlers.

It is recommended that you enclose the creation of the `Media`, `MediaPlayer`, and `MediaView` objects in a try-catch block and handle the exception appropriately. The `onError` handlers for these objects are involved after the objects are created. If an error occurs during the creation of these objects, those handlers will not be available. For example, if the media type you are trying to use is not supported, creating the `Media` object results in an error:

```
try {
    Media media = new Media(mediaStringUrl);
    ...
}
catch (MediaException e) {
    // Handle errors here
}
```

## State Transitions of the *MediaPlayer*

A `MediaPlayer` always has a status. The current status of a `MediaPlayer` is indicated by the read-only `status` property. The status changes when an action is performed on the `MediaPlayer`. It cannot be set directly. The status of a `MediaPlayer` is defined by one of the eight constants in the `MediaPlayer.Status` enum:

- UNKNOWN
- READY
- PLAYING
- PAUSED
- STALLED
- STOPPED
- HALTED
- DISPOSED

The `MediaPlayer` transitions from one status to another when one of the following methods is called:

- `play()`
- `pause()`
- `stop()`
- `dispose()`

Figure 28-3 shows the status transition for a MediaPlayer. Figure 28-3 excludes the HALTED and DISPOSED statuses as these two statuses are terminal statuses.

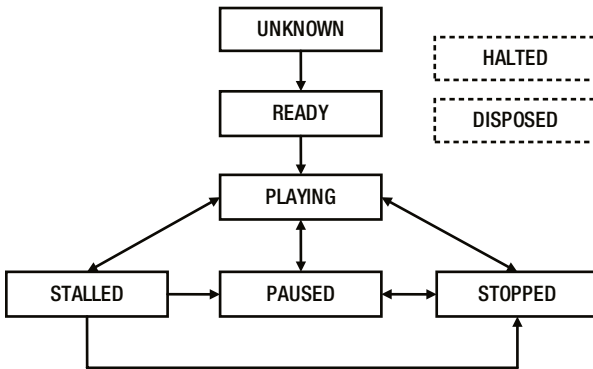

**Figure 28-3.** *Statuses of a MediaPlayer and the transition among them*

When a MediaPlayer is created, its status is UNKNOWN. Once the media is prerolled and it is ready to be played, the MediaPlayer transitions from UNKNOWN to READY. Once the MediaPlayer exits the UNKNOWN status, it cannot reenter it in its lifetime.

The MediaPlayer transitions to the PLAYING status when the `play()` method is called. This status indicates that the media is playing. Note if the `autoplay` property is set to true, the MediaPlayer may enter the PLAYING status without calling the `play()` method explicitly after it is created.

When the MediaPlayer is playing, it may enter the STALLED status if it does not have enough data in its buffer to play. This status indicates that the MediaPlayer is buffering data. When enough data are buffered, it goes back to the PLAYING status. When a MediaPlayer is stalled, calling the `pause()` and `stop()` methods, it transitions to the PAUSED and STOPPED status, respectively. In that case, the buffering continues; however, the MediaPlayer does not transition to the PLAYING status once enough data are buffered. Rather, it stays in the PAUSED or STOPPED status.

Calling the `paused()` method transitions the MediaPlayer to the PAUSED status. Calling the `stop()` method transitions the MediaPlayer to the STOPPED status.

In cases of an unrecoverable error, the MediaPlayer transitions to the HALTED terminal status. This status indicates that the MediaPlayer cannot be used again. You must create a new MediaPlayer if you want to play the media again.

The `dispose()` method frees all of the resources associated with the MediaPlayer. However, the Media object used by the MediaPlayer can still be used. Calling the `dispose()` method transitions the MediaPlayer to the terminal status DISPOSED.

It is common to display the status of the MediaPlayer in an application. Add a `ChangeListener` to the status property to listen for any status changes.

---

■ **Tip** Before Java 8, the status property of the MediaPlayer was updated on a thread other than the JavaFX Application Thread. Therefore, it was not safe to update the scene graph from the status change listeners. In JavaFX 8, the status change notifications are sent on the JavaFX Application Thread, and, therefore, you can update the scene graph from the status change listeners or bind the status property to UI elements.

---

Typically, you will be interested in receiving a notification when the status of the `MediaPlayer` changes. There are two ways to get the notifications:

- By adding a `ChangeListener` to the status property
- By setting status change handlers

The first method is suitable if you are interested in listening for any type of status change. The following snippet of code shows this method:

```
MediaPlayer player = new MediaPlayer(media);

// Add a ChangeListener to the player
player.statusProperty().addListener((prop, oldStatus, newStatus) -> {
    System.out.println("Status changed from " + oldStatus + " to " + newStatus);
});
```

The second method is suitable if you are interested in handling a specific type of status change. The `MediaPlayer` class contains the following properties that can be set to `Runnable` objects:

- `onReady`
- `onPlaying`
- `onRepeat`
- `onStalled`
- `onPaused`
- `onStopped`
- `onHalted`

The `run()` method of the `Runnable` object is called when the `MediaPlayer` enters into the specific status. For example, the `run()` method of the `onPlaying` handler is called when the player enters the `PLAYING` status. The following snippet of code shows how to set handlers for a specific type of status change:

```
// Add a handler for PLAYING status
player.setOnPlaying(() -> {
    System.out.println("Playing...");
});

// Add a handler for STOPPED status
player.setOnStopped(() -> {
    System.out.println("Stopped...");
});
```



## Repeating Media Playback

A media can be played repeatedly for a specified number of times or even indefinitely. The `cycleCount` property specifies the number of times a playback will be repeated. By default, it is set to 1. Set it to `MediaPlayer.INDEFINITE` to repeat the playback indefinitely until the player is paused or stopped. The read-only `currentCount` property is set to the number of completed playback cycles. It is set to 0 when the media is playing the first cycle. At the end of the first cycle, it is set to 1; it is incremented to 2 at the end of second cycle, and so on. The following code would set a playback cycle of four times:

```
// The playback should repeat 4 times
player.setCycleCount(4);
```

You can receive a notification when the end of media for a cycle in playback is reached. Set a `Runnable` for the `onEndOfMedia` property of the `MediaPlayer` class to get the notification. Note that if a playback continues for four cycles, the end of media notification will be sent four times.

```
player.setOnEndOfMedia(() -> {
    System.out.println("End of media...");
});
```

You can add an `onRepeat` event handler that is called when the end of media for a playback cycle is reached and the playback is going to repeat. It is called after the `onEndOfMedia` event handler:

```
player.setOnRepeat(() -> {
    System.out.println("Repeating...");
});
```

## Tracking Media Time

Displaying the media duration and the elapsed time for a playback are important feedback for the audience. A good understanding of these duration types is important in developing a good media playback dashboard. Different types of duration can be associated with a media:

- The current duration of a media playing media
- The duration of the media playback
- The duration of the media play for one cycle
- The start offset time
- The end offset time

By default, a media plays for its original duration. For example, if the duration of the media is 30 minutes, the media will play for 30 minutes in one cycle. The `MediaPlayer` lets you specify the length of the playback, which can be anywhere in the duration of the media. For example, for each playback cycle, you can specify that only the middle 10 minutes (11th to 12th) of the media should be played. The length of the media playback is specified by the following two properties of the `MediaPlayer` class:

- `startTime`
- `stopTime`

Both properties are of the `Duration` type. The `startTime` and `stopTime` are the time offsets where the media should start and stop playing for each cycle, respectively. By default, the `startTime` is set to `Duration.ZERO` and the `stopTime` is set to the duration of the media. The following snippet of code sets these properties, so the media will be played from the 10th minute to the 21st minute:

```
player.setStartTime(Duration.minutes(10));
player.setStartTime(Duration.minutes(21));
```

The following constraints are applicable to the `startTime` and `stopTime` values:

```
0 ≤ startTime < stopTime
startTime < stopTime ≤ Media.duration
```

The read-only `currentTime` property is the current time offset in the media playback. The read-only `cycleDuration` property is the difference between the `stopTime` and `startTime`. It is the length of playback for each cycle. The read-only `totalDuration` property specifies the total duration of the playback if the playback is allowed to continue until finished. Its value is the `cycleDuration` multiplied by the `cycleCount`. If the `cycleCount` is `INDEFINITE`, the `totalDuration` will be `INDEFINITE`. If the media duration is `UNKNOWN`, the `totalDuration` will be `UNKNOWN`.

When you play a media from the network, the `MediaPlayer` may get stalled because it does not have enough data to continue the playback. The read-only `bufferProgressTime` property gives you the duration for which the media can be played without stalling.

## Controlling the Playback Rate

The `rate` property of the `MediaPlayer` specifies the rate of the playback. The valid range is 0.0 to 8.0. For example, a rate of 2.0 plays the media two times faster than the normal rate. The default value is 1.0, which plays the media at the normal rate. The read-only `currentRate` property is the current rate of playback. The following code would set the rate at three times the normal rate:

```
// Play the media at 3x
player.setRate(3.0);
```

## Controlling the Playback Volume

Three properties in the `MediaPlayer` class control the volume of the audio in the media:

- `volume`
- `mute`
- `balance`

The `volume` specifies the volume of the audio. The range is 0.0 to 1.0. A value of 0.0 makes the audio inaudible, whereas a value of 1.0 plays it at full volume. The default value is 1.0.

The `mute` specifies whether the audio is produced by the `MediaPlayer`. By default, its value is `false` and the audio is produced. Setting it to `true` does not produce audio. Note that setting the `mute` property does not affect the `volume` property. Suppose the `volume` is set to `1.0` and the `muted` is set to `true`. There is no audio being produced. When the `mute` is set to `false`, the audio will use the `volume` property that is `1.0` and it will play at full volume. The following code would set the volume at half:

```
// Play the audio at half the full volume
player.setVolume(0.5);
...
// Mute the audio
player.setMute(true)
```

The `balance` specifies the relative volume for the left and right channels. The valid range is `-1.0` to `1.0`. A value of `-1.0` sets the playback in the left channel at normal volume and mutes the right channel. A value of `1.0` sets the playback in the right channel at normal volume and mutes the left channel. The default value is `0.0`, which sets the playback in both channels at normal volume.

## Positioning the *MediaPlayer*

You can position a `MediaPlayer` at a specific playback time using the `seek(Duration position)` method:

```
// Position the media at the fifth minutes play time
player.seek(Duration.minutes(5.0));
```

Calling the `seek()` method has no effect if:

- The `MediaPlayer` is in the `STOPPED` status
- The media duration is `Duration.INDEFINITE`
- You pass `null` or `Duration.UNKNOWN` to the `seek()` method
- In all other cases, the position is clamped between the `startTime` and `stopTime` of the `MediaPlayer`.

## Marking Positions in the Media

You can associate markers with specific point on the media timeline. Markers are simply text that are useful in a number of ways. You can use them to insert advertisements. For example, you can insert a URL as the marker text. When the marker is reached, you can pause playing the media and play another media. Note that playing another media involves creating new `Media` and `MediaPlayer` objects. You can reuse a `MediaView`. When you are playing the advertisement video, associate the `MediaView` with the new `MediaPlayer`. When the advertisement playback is finished, associate the `MediaView` back to the main `MediaPlayer`.

The `Media` class contains a `getMarkers()` method that returns an `ObservableMap<String, Duration>`. You need to add the (key, value) pairs in the map to add markers. The following snippet of code adds three markers to a media:

```
Media media = ...
ObservableMap<String, Duration> markers = media.getMarkers();
markers.put("START", Duration.ZERO);
markers.put("INTERVAL", media.getDuration().divide(2.0));
markers.put("END", media.getDuration());
```

The `MediaPlayer` fires a `MediaMarkerEvent` when a marker is reached. You can register a handler for this event in the `onMarker` property of the `MediaPlayer`. The following snippet of code shows how to handle the `MediaMarkerEvent`. The `getMarker()` method of the event returns a `Pair<String, Duration>` whose key and value are the marker text and marker duration, respectively.

```
// Add a marker event handler
player.setOnMarker((MediaMarkerEvent e) -> {
    Pair<String, Duration> marker = e.getMarker();
    String markerText = marker.getKey();
    Duration markerTime = marker.getValue();
    System.out.println("Reached the marker " + markerText + " at " + markerTime);
});
```

## Showing Media Metadata

Some metadata may be embedded into a media that describe the media. Typically, the metadata contains the title, artist name, album name, genre, year, and so forth. The following snippet of code displays the metadata for the media when the `MediaPlayer` enters the `READY` status. Do not try reading the metadata just after creating the `Media` object, as the metadata may not be available.

```
Media media = ...
MediaPlayer player = new MediaPlayer(media);

// Display the metadata data on the console
player.setOnReady(() -> {
    ObservableMap<String, Object> metadata = media.getMetadata();
    for(String key : metadata.keySet()) {
        System.out.println(key + " = " + metadata.get(key));
    }
});
```

You cannot be sure whether there are metadata in a media or the type of metadata a media may contain. In your application, you can just look for the title, artist, album, and year. Alternatively, you could read all of the metadata and display them in a two-column table. Sometimes the metadata may contain an embedded image of the artist. You would need to check the class name of the value in the map to use the image.

## Customizing the *MediaView*

If the media has a view (e.g., a video), you can customize the size, area, and quality of the video using the following properties:

- `fitHeight`
- `fitWidth`
- `preserveRatio`
- `smooth`
- `viewport`
- `x`
- `y`

The `fitWidth` and `fitHeight` properties specify the resized width and height of the video, respectively. By default, they are zero, which means that the original width and height of the media will be used.

The `preserveRatio` property specifies whether to preserve the aspect ratio of the media while resizing. By default, it is false.

The `smooth` property specifies the quality of the filtering algorithm to be used in resizing the video. The default value is platform dependent. If it is set to true, a better-quality filtering algorithm is used. Note that a better-quality filtering takes more processing time. For smaller-sized videos, you may set it to false. For bigger-sized videos, it is recommended to set the property to true.

A `viewport` is a rectangular region to view part of a graphic. The `viewport`, `x`, and `y` properties together let you specify the rectangular area in the video that will be shown in the `MediaView`. The `viewport` is a `Rectangle2D` that is specified in the coordinate system of the original media frame. The `x` and `y` properties are the coordinates of the upper left corner of the `viewport`. Recall that you can have multiple `MediaViews` associated with a `MediaPlayer`. Using multiple `MediaViews` with `viewports`, you can give the audience the impression of splitting the video. Using one `MediaView` with a `viewport`, you can let the audience view only part of the viewable area of the video.

A `MediaView` is a node. Therefore, to give a better visual experience to the audience, you can also apply effects and transformations to the `MediaView`.

## Developing a Media Player Application

It requires a careful design to develop a good-looking, customizable media player application. I have covered most of the features offered by the Media API in JavaFX. Combining your knowledge of developing a user interface and the Media API, you can design and develop your own media player application. Keep the following points in mind while developing the application:

- The application should have the ability to specify a media source.
- The application should provide a UI to control the media playback.
- When the media source changes, you will need to create a new `Media` object and a `MediaPlayer`. You can reuse the `MediaView` by setting the new `MediaPlayer` using its `setMediaPlayer()` method.

## Summary

JavaFX supports playing audio and video through the JavaFX Media API. HTTP live streaming of static media files and live feeds are also supported. A number of media formats are supported, such as AAC, AIFF, WAV, and MP3. FLV containing VP6 video and MP3 audio and MPEG-4 multimedia container with H.264/AVC video formats are supported. The support for a specific media format is platform dependent. Some media playback features and formats do not require any additional installations; but some require third-party software to be installed. The Media API consists of several classes. All classes in the API are included in the `javafx.scene.media` package.

An `AudioClip` is used to play a short audio clip with minimal latency. Typically, this is useful for sound effects, which are usually short audio clips. Use the `Media`, `MediaPlayer`, and `MediaView` classes for playing audios and videos of longer length.

The `Media` and `MediaPlayer` classes are used to play audios as well as videos. An instance of the `Media` class represents a media resource, which could be an audio or video. It provides the information about the media, for example, the duration of the media. An instance of the `MediaPlayer` class provides controls for playing a media. A `MediaPlayer` always indicates the status of the playback. The current status of a `MediaPlayer` is indicated by the read-only `status` property. The status changes when an action is performed on the `MediaPlayer`. The status can be unknown, ready, playing, paused, stalled, stopped, halted, or disposed.

An instance of the `MediaView` class provides the view of a media being played by a `MediaPlayer`. A `MediaView` is used for viewing a video.

Several things can go wrong when you attempt to play a media, for example, the media format may not be supported or the media content may be corrupt. An instance of the `MediaException` class represents a specific type of media error that may occur during media playback. When a media-related error occurs, a `MediaErrorEvent` is generated. You can handle the error by adding an appropriate event handler to the media objects.

The next chapter will discuss FXML, which is an XML-based language to build user interfaces for a JavaFX application

## CHAPTER 29



# Understanding FXML

In this chapter, you will learn:

- What FXML is
- How to edit an FXML document
- The structure of an FXML document
- How to create objects in an FXML document
- How to specify the location of resources in FXML documents
- How to use resource bundles in FXML documents
- How to refer to other FXML documents from an FXML document
- How to refer to constants in FXML documents
- How to refer to other elements and how to copy elements in FXML documents
- How to bind properties in FXML documents
- How to create custom controls using FXML

## What Is FXML?

*FXML* is an XML-based language designed to build the user interface for JavaFX applications. You can use FXML to build an entire scene or part of a scene. FXML allows application developers to separate the logic for building the UI from the business logic. If the UI part of the application changes, you do not need to recompile the JavaFX code. Instead you can change the FXML using a text editor and rerun the application. You still use JavaFX to write business logic using the Java language. An FXML document is an XML document. A basic knowledge of XML is required to understand this chapter.

A JavaFX scene graph is a hierarchical structure of Java objects. XML format is well suited for storing information representing some kind of hierarchy. Therefore, using FXML to store the scene-graph is very intuitive. It is common to use FXML to build a scene graph in a JavaFX application. However, the use of FXML is not limited to building only scene graphs. It can build a hierarchical object-graph of Java objects. In fact, it can be used to create just one object, such as an object of a `Person` class.

Let's get a quick preview of what an FXML document looks like. First, create a simple UI, which consists of a `VBox` with a `Label` and a `Button`. Listing 29-1 contains the JavaFX code to build the UI, which is familiar to you. Listing 29-2 contains the FXML version for building the same UI.

**Listing 29-1.** A Code Snippet to Build an Object-Graph in JavaFX

```
import javafx.scene.layout.VBox;
import javafx.scene.control.Label;
import javafx.scene.control.Button;

VBox root = new VBox();
root.getChildren().addAll(new Label("FXML is cool"), new Button("Say Hello"));
```

**Listing 29-2.** A Code Snippet to Build an Object-Graph in FXML

```
<?xml version="1.0" encoding="UTF-8"?>

<?import javafx.scene.layout.VBox?>
<?import javafx.scene.control.Label?>
<?import javafx.scene.control.Button?>

<VBox>
  <children>
    <Label text="FXML is cool"/>
    <Button text="Say Hello"/>
  </children>
</VBox>
```

The first line in FXML is the standard XML declaration that is used by XML parsers. It is optional in FXML. If it is omitted, the version and encoding are assumed to be 1 and UTF-8, respectively. The next three lines are import statements that correspond to the import statements in Java code. Elements representing UI, such as `VBox`, `Label`, and `Button`, have the same name as the JavaFX classes. The `<children>` tag specifies the children of the `VBox`. The text property for the `Label` and `Button` are specified using the `text` attributes of the respective elements.

## Editing FXML Documents

An FXML document is simply a text file. Typically, the file name has a `.fxml` extension (e.g., `hello.fxml`). For example, you can use Notepad to create an FXML document in Windows. If you have used XML, you know that it is not easy to edit a large XML document in a text editor. Oracle Corporation provides a visual editor called *Scene Builder* for editing FXML documents. Scene Builder is open source. You can download its latest version from [www.oracle.com/technetwork/java/javase/downloads/index.html](http://www.oracle.com/technetwork/java/javase/downloads/index.html). Scene Builder can also be integrated into NetBeans IDE, so you can edit FXML documents using Scene Builder from inside the NetBeans IDE. Scene Builder is not discussed in this book.

## FXML Basics

This section covers the basics of FXML. You will develop a simple JavaFX application, which consists of the following:

- A `VBox`
- A `Label`
- A `Button`



The spacing property for the VBox is set to 10px. The text properties for the Label and Button are set to “FXML is cool!” and “Say Hello”. When the Button is clicked, the text in the Label changes to “Hello from FXML!”. Figure 29-1 shows two instances of the window displayed by the application.



**Figure 29-1.** Two instances of a window whose scene graphs are created using FXML

The program in Listing 29-3 is the JavaFX implementation of the example application. The program should be easy if you have made it up to this chapter in the book.

**Listing 29-3.** The JavaFX Version of the FXML Example Application

```
// HelloJavaFX.java
package com.jdojo.fxml;

import javafx.application.Application;
import javafx.event.ActionEvent;
import javafx.scene.Scene;
import javafx.scene.control.Button;
import javafx.scene.control.Label;
import javafx.scene.layout.VBox;
import javafx.stage.Stage;

public class HelloJavaFX extends Application {
    private final Label msgLbl = new Label("FXML is cool!");
    private final Button sayHelloBtn = new Button("Say Hello");

    public static void main(String[] args) {
        Application.launch(args);
    }

    @Override
    public void start(Stage stage) {
        // Set the preferred width of the label
        msgLbl.setPrefWidth(150);

        // Set the ActionEvent handler for the button
        sayHelloBtn.setOnAction(this::sayHello);

        VBox root = new VBox(10);
        root.getChildren().addAll(msgLbl, sayHelloBtn);
        root.setStyle("-fx-padding: 10;" +
```

```

        "-fx-border-style: solid inside;" +
        "-fx-border-width: 2;" +
        "-fx-border-insets: 5;" +
        "-fx-border-radius: 5;" +
        "-fx-border-color: blue;");
    Scene scene = new Scene(root);
    stage.setScene(scene);
    stage.setTitle("Hello FXML");
    stage.show();
}

public void sayHello(ActionEvent e) {
    msgLbl.setText("Hello from FXML!");
}
}

```

## Creating the FXML File

Let's create an FXML file `sayhello.fxml`. Store the file in the `resources/fxml` directory where the resources directory will be included in the `CLASSPATH` for the application.

## Adding UI Elements

The root element of the FXML document is the top-level object in the object-graph. Your top-level object is a `VBox`. Therefore, the root element of your FXML would be

```

<VBox>
</VBox>

```

How do you know that to represent a `VBox` in the object-graph, you need to use a `<VBox>` tag in FXML? It is both difficult and easy. It is difficult because there is no documentation for FXML tags. It is easy because FXML has a few rules explaining what constitutes a tag name. For example, if a tag name is the simple or full-qualified name of a class, the tag will create an object of that class. The above element will create an object of the `VBox` class. The above FXML can be rewritten using the fully qualified class name:

```

<javafx.scene.layout.VBox>
</javafx.scene.layout.VBox>

```

In JavaFX, layout panes have children. In FXML, layout panes have children as their child elements. You can add a `Label` and a `Button` to the `VBox` as follows.

```

<VBox>
    <Label></Label>
    <Button></Button>
</VBox>

```

This defines the basic structure of the object-graph for this example application. It will create a `VBox` with a `Label` and a `Button`. The rest of the discussion will focus on adding details, for example, adding text for controls and setting styles for the `VBox`.

The above FXML shows that the `Label` and `Button` are children of the `VBox`. In the GUI sense, that is true. However, technically, they belong to the `children` property of the `VBox` object, not directly to the `VBox`. To be more technical (and a little verbose), you can rewrite the above FXML as shown below.

```
<VBox>
    <children>
        <Label></Label>
        <Button></Button>
    </children>
</VBox>
```

How do you know that you can ignore the `<children>` tag in the above FXML and still get the same results? The JavaFX library contains an annotation `DefaultProperty` in the `javafx.beans` package. It can be used to annotate classes. It contains a value element of the `String` type. The element specifies the property of the class, which should be treated as the default property in FXML. If a child element in FXML does not represent a property of its parent element, it belongs to the default property of the parent. The `VBox` class inherits from the `Pane` class, whose declaration is as follows.

```
@DefaultProperty(value="children")
public class Pane extends Region {...}
```

The annotation on the `Pane` class makes the `children` property the default property in FXML. The `VBox` inherits this annotation from the `Pane` class. This is the reason that the `<children>` tag can be omitted in the above FXML. If you see the `DefaultProperty` annotation on a class, it means you can omit the tag for the default property in FXML.

## Importing Java Types in FXML

To use the simple names of Java classes in FXML, you must import the classes as you do in Java programs. There is one exception. In Java programs, you do not need to import classes from the `java.lang` package. However, in FXML, you need to import classes from all packages, including the `java.lang` package. An import processing instruction is used to import a class or all classes from a package. The following processing instructions import the `VBox`, `Label`, and `Button` classes.

```
<?import javafx.scene.layout.VBox?>
<?import javafx.scene.control.Label?>
<?import javafx.scene.control.Button?>
```

The following import processing instructions import all classes from the `javafx.scene.control` and `java.lang` packages:

```
<?import javafx.scene.control.*?>
<?import java.lang.*?>
```

Importing static members is not supported in FXML. Note that the import statement does not use a trailing semi-colon.

## Setting Properties in FXML

You can set properties for Java objects in FXML. A property for an object can be set in FXML if the property declaration follows the JavaBean conventions. There are two ways to set properties:

- Using attributes of an FXML element
- Using property elements

The attribute name or the property element name is the same as the name of the property being set. The following FXML creates a `Label` and sets its `text` property using an attribute.

```
<Label text="FXML is cool!"/>
```

The following FXML achieves the same using a property element.

```
<Label>
  <text>FXML is cool!</text>
</Label>
```

The following FXML creates a `Rectangle`, and sets its `x`, `y`, `width`, `height`, and `fill` properties using attributes.

```
<Rectangle x="10" y="10" width="100" height="40" fill="red"/>
```

FXML specifies values for attributes as `Strings`. Appropriate conversion is automatically applied to convert the `String` values to the required types. In the above case, the value “red” for the `fill` property will be automatically converted to a `Color` object; the value “100” for the `width` property will be converted to a double value, and so on.

Using property elements to set object properties is more flexible. Attributes can be used when the automatic type conversion from `String` is possible. Suppose you want set an object of a `Person` class to a property of an object. It can be done using a property element. The following FXML sets the `person` property of an object of the class `MyCls`.

```
<MyCls>
  <person>
    <Person>
      <!-- Configure the Person object here -->
    </Person>
  </person>
</MyCls>
```

A read-only property is a property that has a getter, but no setter. Two special types of read-only properties can be set in FXML using a property element:

- A read-only `List` property
- A read-only `Map` property

Use a property element for setting a read-only `List` property. All children of the property element will be added to the `List` returned by the getter of the property. The following FXML sets the read-only children property of a `VBox`.

```
<VBox>
  <children>
    <Label/>
    <Button/>
  </children>
</VBox>
```

You can use attributes of the property element to add entries to a read-only Map property. The names and values of the attributes become the keys and the values in the Map. The following snippet of code declares a class `Item`, which has a read-only map property.

```
public class Item {
    private Map<String, Integer> map = new HashMap<>();
    public Map getMap() {
        return map;
    }
}
```

The following FXML creates an `Item` object and sets its map property with two entries (“n1”, 100) and (“n2”, 200). Notice that the names of the attributes `n1` and `n2` become the keys in the Map.

```
<Item>
  <map n1="100" n2="200"/>
</Item>
```

There is one special type of property for Java objects known as static property. The static property is not declared on the class of the object. Rather, it is set using a static method of another class. Suppose you want to set the margin for a `Button` that will be placed in a `VBox`. The JavaFX code is shown below.

```
Button btn = new Button("OK");
Insets insets = new Insets(20.0);;
VBox.setMargin(btn, insets);
VBox vbox = new VBox(btn);
```

You can achieve the same in FXML by setting a `VBox.margin` property for the `Button`.

```
<?import javafx.scene.layout.VBox?>
<?import javafx.scene.control.Button?>
<?import javafx.geometry.Insets?>

<VBox>
  <Button text="OK">
    <VBox.margin>
      <Insets top="20.0" right="20.0" bottom="20.0" left="20.0"/>
    </VBox.margin>
  </Button>
</VBox>
```

You cannot create an `Insets` object from a `String`, and therefore, you cannot use an attribute to set the margin property. You need to use a property element to set it. When you use a `GridPane` in FXML, you can set the `rowIndex` and `columnIndex` static as shown below.

```

<?import javafx.scene.layout.GridPane?>
<?import javafx.scene.control.Button?>

<GridPane>
    <Button text="OK">
        <GridPane.rowIndex>0</GridPane.rowIndex>
        <GridPane.columnIndex>0</GridPane.columnIndex>
    </Button>
</GridPane>

```

Because the `rowIndex` and `columnIndex` properties can also be represented as Strings, you can use attributes to set them.

```

<GridPane>
    <Button text="OK" GridPane.rowIndex="0" GridPane.columnIndex="0"/>
</GridPane>

```

## Specifying FXML Namespace

FXML does not have an XML schema. It uses a namespace that needs to be specified using the namespace prefix “fx”. For the most part, the FXML parser will figure out the tag names such as tag names that are classes, properties of the classes, and so on. FXML uses special elements and attribute names, which must be qualified with the “fx” namespace prefix. The following FXML declares the “fx” namespace prefix.

```

<VBox xmlns:fx="http://javafx.com/fxml">...</VBox>

```

Optionally, you can append the version of the FXML in the namespace URI. The FXML parser will verify that it can parse the specified. At the time of this writing, the only supported version is 1.0.

```

<VBox xmlns:fx="http://javafx.com/fxml/1.0">...</VBox>

```

The FXML version can include dots, underscores, and dashes. Only the numbers before the first occurrence of the underscores and dashes are compared. All of the following three declarations specify the FXML version as 1.0.

```

<VBox xmlns:fx="http://javafx.com/fxml/1">...</VBox>
<VBox xmlns:fx="http://javafx.com/fxml/1.0-ea">...</VBox>
<VBox xmlns:fx="http://javafx.com/fxml/1.0-rc1-2014_03_02">...</VBox>

```

The following FXML uses the “fx” namespace prefix to define a block of script that defines a `sayHello()` function.

```

<?language JavaScript?>
<?import javafx.scene.layout.VBox?>

<VBox xmlns:fx="http://javafx.com/fxml">
    <fx:script>
        function sayHello() {
            java.lang.System.out.println("Hello from FXML");
        }
    </fx:script>
</VBox>

```

FXML needs to specify the name of the scripting language for the script using a language processing instruction. The above FXML specifies *javascript* as the scripting language. You can use any other scripting languages such as Python, Ruby, and Groovy. You can use any scripting language to define a block of script in an FXML document.

## Assigning an Identifier to an Object

An object created in FXML can be referred to somewhere else in the same document. It is common to get the reference of UI objects created in FXML inside the JavaFX code. You can achieve this by first identifying the objects in FXML with an `fx:id` attribute. The value of the `fx:id` attribute is the identifier for the object. If the object type has an `id` property, the value will be also set for the property. Note that each `Node` in JavaFX has an `id` property that can be used to refer to them in CSS. The following is an example of specifying the `fx:id` attribute for a `Label`.

```
<Label fx:id="msgLbl" text="FXML is cool!"/>
```

Now, you can refer to the `Label` using the `msgLbl`. The following FXML has a block of script written in JavaScript to set the `text` property for the `Label`, assuming that both the `Label` and the script elements exist in the same FXML.

```
<fx:script>
    function sayHello() {
        msgLbl.setText("Hello from FXML!");
    }
</fx:script>
```

The `fx:id` attribute has several uses. It is also used to inject the reference of UI elements into the instance variables of a JavaFX class at the time FXML is loaded. I will discuss other uses in separate sections.

## Adding Event Handlers

You can set event handlers for nodes in FXML. Setting an event handler is similar to setting any other properties. JavaFX classes define `onXxx` properties to set an event handler for `Xxx` event. For example, the `Button` class contains an `onAction` property to set an `ActionEvent` handler. In FXML, you can specify two types of event handlers:

- Script Event Handlers
- Controller Event Handlers

The script event handler is used when the event handler is defined in a scripting language. The value of the attribute is the script itself, such as a function call or one or more statements. The following snippet of FXML sets the `ActionEvent` handler for a `Button` that calls the `f1()` function defined using JavaScript.

```
<?language JavaScript?>
<?import javafx.scene.control.Button?>

<fx:script>
    function f1() {
        java.lang.System.out.println("f1");
    };
};
```

```

        function f2() {
            java.lang.System.out.println("f2");
        };
</fx:script>
<Button text="Close" onAction="f1();"/>

```

If you want to execute both functions `f1()` and `f2()` when the button is clicked, you can set the event handler as

```
<Button text="Close" onAction="f1(); f2();"/>
```

The following snippet of FXML is the shorter version of the one shown above. It prints a string on the console when the button is clicked. The call to the `println()` function is made directly as part of the `onAction` attribute value.

```

<?language javascript?>
<?import javafx.scene.control.Button?>

<Button text="Close" onAction="java.lang.System.out.println(&quot;f1&quot;);"/>

```

Note the use of `&quot;` in the attribute value. It is an XML entity reference to represent double quotes. You can use single quotes instead.

```
<Button text="Close" onAction="java.lang.System.out.println('f1');"/>
```

I will discuss how to specify controller event handlers in the section *Using a Controller in FXML*.

Listing 29-4 is the FXML document for this example. It will create the root element for the scene shown in Figure 29-1.

**Listing 29-4.** The Contents of the `sayhello.fxml` File

```

<?xml version="1.0" encoding="UTF-8"?>
<?language javascript?>
<?import javafx.scene.Scene?>
<?import javafx.scene.layout.VBox?>
<?import javafx.scene.control.Label?>
<?import javafx.scene.control.Button?>

<VBox spacing="10" xmlns:fx="http://javafx.com/fxml">
    <Label fx:id="msgLbl" text="FXML is cool!" prefWidth="150"/>
    <Button fx:id="sayHelloBtn" text="Say Hello" onAction="sayHello()"/>
    <style>
        -fx-padding: 10;
        -fx-border-style: solid inside;
        -fx-border-width: 2;
        -fx-border-insets: 5;
        -fx-border-radius: 5;
        -fx-border-color: blue;
    </style>

```



```

    <fx:script>
        function sayHello() {
            msgLbl.setText("Hello from FXML!");
        }
    </fx:script>
</VBox>

```

You have set the spacing property for the VBox, the fx:id attribute for the Label and Button controls. You have set the style property of the VBox using a <style> property element. You had an option to set the style using a style attribute or a property element. You chose to use a property element because the style value is a big string and it is more readable to write them in multiple lines. The <fx:script> element defines a script block with one function sayHello(). The function sets the text property of the Label identifies by the msgLbl fx:id attribute.

## Loading FXML Documents

An FXML document defines the view (the GUI) part of a JavaFX application. You need to load the FXML document to get the object-graph it represents. Loading an FXML is performed by an instance of the FXMLLoader class, which is in the javafx.fxml package.

The FXMLLoader class provides several constructors that let you specify the location, charset, resource bundle, and other elements to be used for loading the document. You need to specify at least the location of the FXML document, which is a URL. The class contains load() methods to perform the actual loading of the document. The following snippet of code loads an FXML document from a local file system in Windows:

```

String fxmlDocUrl = "file:///C:/resources/fxml/test.fxml";
URL fxmlUrl = new URL(fxmlDocUrl);
FXMLLoader loader = new FXMLLoader();
loader.setLocation(fxmlUrl);
VBox root = loader.<VBox>load();

```

The load() method has a generic return type. In the above snippet of code, you have made your intention clear in the call to the load() method (loader.<VBox>load()) that you are expecting a VBox instance from the FXML document. If you prefer, you may omit the generic parameter.

```

// Will work
VBox root = loader.load();

```

FXMLLoader supports loading a FXML document using an InputStream. The following snippet of code loads the same FXML document using an InputStream.

```

FXMLLoader loader = new FXMLLoader();
String fxmlDocPath = " C:\\resources\\fxml\\test.fxml ";
FileInputStream fxmlStream = new FileInputStream(fxmlDocPath);
VBox root = loader.<VBox>load(fxmlStream);

```

Internally, the FXMLLoader reads the document using streams, which may throw an IOException. All versions of the load() method in FXMLLoader class throw IOException. You have omitted the exception-handling code in this sample code above. In your application, you will need to handle the exception.

The FXMLLoader class contains several versions of the load() method. Some of them are instance methods and some static methods. You need to create an FXMLLoader instance and use the instance load() method, if you want to retrieve more information from the loader, such as the controller reference, resource

bundle, the location, charset, and root object. If you just want to load an FXML document without regard for any other details, you need to use the static `load()` methods. The following snippet of code uses a static `load()` method to load an FXML document.

```
String fxmldocUrl = "file:///C:/resources/fxml/test.fxml";
URL fxmlUrl = new URL(fxmldocUrl);
VBox root = FXMLLoader.<VBox>load(fxmlUrl);
```

What do you do next after loading an FXML document? At this point, the role of FXML is over and your JavaFX code should take over. I will discuss the loader later in the text.

The program in Listing 29-5 has the JavaFX code for this example. It loads the FXML document stored in the *sayHello.fxml* file. The program loads the document from the CLASSPATH. The loader returns a `VBox`, which is set as the root for the scene. The rest of the code is the same as you have been using except for one difference in the declaration of the `start()` method. The method declares that it may throw an `IOException`, which you had to add because you have called the `load()` method of the `FXMLLoader` inside the method. When you run the program, it displays a window as shown in Figure 29-1. Click the button and the text for the Label will change.

**Listing 29-5.** Using FXML to Build the GUI

```
// SayHelloFXML.java
package com.jdojo.fxml;

import javafx.application.Application;
import javafx.fxml.FXMLLoader;
import java.io.IOException;
import java.net.URL;
import javafx.scene.Scene;
import javafx.scene.layout.VBox;
import javafx.stage.Stage;

public class SayHelloFXML extends Application {
    public static void main(String[] args) {
        Application.launch(args);
    }

    @Override
    public void start(Stage stage) throws IOException {
        // Construct a URL for the FXML document
        URL fxmlUrl = this.getClass()
            .getClassLoader()
            .getResource("resources/fxml/sayhello.fxml");

        // Load the FXML document
        VBox root = FXMLLoader.<VBox>load(fxmlUrl);
        Scene scene = new Scene(root);
        stage.setScene(scene);
        stage.setTitle("Hello FXML");
        stage.show();
    }
}
```

You have completed the example that you started in the beginning of this section. You need to note a few points about this implementation:

- The FXML built the UI and it also provided the event handling code in JavaScript.
- You do not have references to the UI elements such as the `Label` and `Button` in your JavaFX code. References to UI elements are needed to hookup event handling code and bind the UI to the model.

In short, you are missing the link between UI and JavaFX code. You can create this link by specifying a controller in FXML, which is discussed in the next section.

## Using a Controller in FXML

A controller is simply a class name whose object is created by FXML and used to initialize the UI elements. FXML lets you specify a controller on the root element using the `fx:controller` attribute. Note that only one controller is allowed per FXML document, and if specified, it must be specified on the root element.

The following FXML specifies a controller for the `VBox` element.

```
<VBox fx:controller="com.jdojo.fxml.SayHelloController"
      xmlns:fx="http://javafx.com/fxml">
</VBox>
```

A controller needs to conform to some rules and it can be used for different reasons:

- The controller is instantiated by the FXML loader.
- The controller must have a public no-args constructor. If it does not exist, the FXML loader will not be able to instantiate it, which will throw an exception at the load time.
- The controller can have accessible methods, which can be specified as event handlers in FXML. Please refer to the discussion below for the meaning of “accessible”.
- The FXML loader will automatically look for accessible instance variables of the controller. If the name of an accessible instance variable matches the `fx:id` attribute of an element, the object reference from FXML is automatically copied into the controller instance variable. This feature makes the references of UI elements in FXML available to the controller. The controller can use them later, such as binding them to model.
- The controller can have an accessible `initialize()` method, which should take no arguments and have a return type of `void`. The FXML loader will call the `initialize()` method after the loading of the FXML document is complete.

Listing 29-6 shows the code for a controller class that you will use for this example.

### **Listing 29-6.** A Controller Class

```
// SayHelloController.java
package com.jdojo.fxml;

import java.net.URL;
import java.util.ResourceBundle;
import javafx.fxml.FXML;
import javafx.scene.control.Label;
```

```

public class SayHelloController {
    // The reference of msgLbl will be injected by the FXML loader
    @FXML
    private Label msgLbl;

    // location and resources will be automatically injected by the FXML loader
    @FXML
    private URL location;

    @FXML
    private ResourceBundle resources;

    // Add a public no-args constructor explicitly just to
    // emphasize that it is needed for a controller
    public SayHelloController() {
    }

    @FXML
    private void initialize() {
        System.out.println("Initializing SayHelloController...");
        System.out.println("Location = " + location);
        System.out.println("Resources = " + resources);
    }

    @FXML
    private void sayHello() {
        msgLbl.setText("Hello from FXML!");
    }
}

```

The controller class uses a `@FXML` annotation on some members. The `@FXML` annotation can be used on fields and methods. It cannot be used on classes and constructors. By using a `@FXML` annotation on a member, you are declaring that the FXML loader can access the member even if it is private. A public member used by the FXML loader does not need to be annotated with `@FXML`. However, annotating a public member with `@FXML` is not an error. It is better to annotate all members, public and private, used by the FXML loader with `@FXML` annotation. This tells the reader of your code how the members are being used.

The following FXML sets the `sayHello()` method of the controller class as the event handler for the Button.

```

<VBox fx:controller="com.jdojo.fxml.SayHelloController"
    xmlns:fx="http://javafx.com/fxml">
    <Button fx:id="sayHelloBtn" text="Say Hello" onAction="#sayHello"/>
    ...
</VBox>

```

There two special instance variables that can be declared in the controller and they are automatically injected by the FXML loader:

- `@FXML private URL location;`
- `@FXML private ResourceBundle resources;`

The location is the location of the FXML document. The resources is the reference of the ResourceBundle used, if any, in the FXML.

When the event handler attribute value starts with a hash symbol (#), it indicates to the FXML loader that sayHello is the method in the controller, not in a script. The event handler method in the controller should conform to some rules:

- The method may take no arguments or a single argument. If it takes an argument, the argument type must be a type assignment compatible with the event it is supposed to handle.
- It is not an error to have both versions of the method: one that takes no arguments and with a single argument. In such a case, the method with a single argument is used.
- Conventionally, the method return type should be void, because there is no taker of the returned value.
- The method must be accessible to the FXML loader: make it public or annotate it with @FXML.

When the FXML loader is done loading the FXML document, it calls the initialize() method of the controller. The method should not take any argument. It should be accessible to the FXML loader. In the controller, you used the @FXML annotation to make it accessible to the FXML loader.

The FXMLLoader class lets you set a controller for the root element in the code using the setController() method. Use the getController() method to get the reference of the controller from the loader. Developers make a common mistake in getting the reference of the controller. The mistake is made because of the way the load() method is designed. There are seven overloaded versions of the load() method: two of them are instance methods and five are static methods. To use the getController() method, you must create an object of the FXMLLoader class and make sure that you use one of the instance methods of the class to load the document. Below is an example of the common mistake.

```
URL fxmlUrl = new URL("file:///C:/resources/fxml/test.fxml");

// Create an FXMLLoader object - a good start
FXMLLoader loader = new FXMLLoader();

// Load the document -- mistake
VBox root = loader.<VBox>load(fxmlUrl);

// loader.getController() will return null
Test controller = loader.getController();
// controller is null here
```

The above code creates an object of the FXMLLoader class. However, the load(URL url) method that is called in the loader variable is the static load() method, not the instance load() method. Therefore, the loader instance never got a controller and when you ask it for a controller, it returns null. To clear the confusion, below are the instance and static versions of the load() method of which only the first two versions are instance methods:

- <T> T load()
- <T> T load(InputStream inputStream)
- static <T> T load(URL location)
- static <T> T load(URL location, ResourceBundle resources)

- `static <T> T load(URL location, ResourceBundle resources, BuilderFactory builderFactory)`
- `static <T> T load(URL location, ResourceBundle resources, BuilderFactory builderFactory, Callback<Class<?>,Object> controllerFactory)`
- `static <T> T load(URL location, ResourceBundle resources, BuilderFactory builderFactory, Callback<Class<?>,Object> controllerFactory, Charset charset)`

The following snippet of code is the correct way of using the `load()` method, so you can get the reference of the controller in JavaFX code.

```
URL fxmlUrl = new URL("file:///C:/resources/fxml/test.fxml");

// Create an FXMLLoader object - a good start
FXMLLoader loader = new FXMLLoader();
loader.setLocation(fxmlUrl);

// Calling the no-args instance load() method - Correct
VBox root = loader.<VBox>load();

// loader.getController() will return the controller
Test controller = loader.getController();
```

You now have the controller for this example application. Let's modify the FXML to match the controller. Listing 29-7 shows the modified FXML. It is saved in the `sayhelloworldwithcontroller.fxml` file under the `resources/fxml` directory.

**Listing 29-7.** The Contents of the `sayhelloworldwithcontroller.fxml` File

```
<?xml version="1.0" encoding="UTF-8"?>
<?language javascript?>

<?import javafx.scene.Scene?>
<?import javafx.scene.layout.VBox?>
<?import javafx.scene.control.Label?>
<?import javafx.scene.control.Button?>

<VBox fx:controller="com.jdojo.fxml.SayHelloController" spacing="10" xmlns:fx="http://
javafx.com/fxml">
  <Label fx:id="msgLbl" text="FXML is cool!" prefWidth="150"/>
  <Button fx:id="sayHelloBtn" text="Say Hello" onAction="#sayHello"/>
  <style>
    -fx-padding: 10;
    -fx-border-style: solid inside;
    -fx-border-width: 2;
    -fx-border-insets: 5;
    -fx-border-radius: 5;
    -fx-border-color: blue;
  </style>
</VBox>
```

The program in Listing 29-8 is the JavaFX application for this example. The code is very similar to the one shown in Listing 29-5. The main difference is the FXML document that uses a controller. When the document is loaded, the `initialize()` method of the controller is called by the loader. The method prints a message, the location and the resource bundle the reference. When you click the button, the `sayHello()` method of the controller is called that sets the text in the `Label`. Note that the `Label` reference is automatically injected into the controller by the FXML loader.

**Listing 29-8.** A JavaFX Application Class using FXML and a Controller

```
// SayHelloFXMLMain.java
package com.jdojo.fxml;

import java.io.IOException;
import java.net.URL;
import javafx.application.Application;
import javafx.fxml.FXMLLoader;
import javafx.scene.Scene;
import javafx.scene.layout.VBox;
import javafx.stage.Stage;

public class SayHelloFXMLMain extends Application {
    public static void main(String[] args) {
        Application.launch(args);
    }

    @Override
    public void start(Stage stage) throws IOException {
        // Construct a URL for the FXML document
        String urlString = "resources/fxml/sayhelloworldwithcontroller.fxml";
        URL fxmlUrl = this.getClass()
            .getClassLoader()
            .getResource(urlString);

        VBox root = FXMLLoader.<VBox>load(fxmlUrl);
        Scene scene = new Scene(root);
        stage.setScene(scene);
        stage.setTitle("Hello FXML");
        stage.show();
    }
}
```

## Creating Objects in FXML

The main purpose of using FXML is creating an object-graph. Objects of all classes are not created the same way. For example, some classes provide constructors to create their objects, some static `valueOf()` method and some factory methods. FXML should be able to create objects of all classes, or at least it should give you some control over deciding how to create those objects. In the following sections, I will discuss different ways of creating objects in FXML.

## Using the no-args Constructor

Using the no-args constructor to create objects in FXML is easy. If an element name is a class name, which has a no-args constructor, the element will create an object of that class. The following element creates a `VBox` object as the `VBox` class has a no-args constructor.

```
<VBox>
    ...
</VBox>
```

## Using the static `valueOf()` Method

Sometimes, immutable classes provide a `valueOf()` method to construct an object. If the `valueOf()` method is declared static; it can accept a single `String` argument, and returns an object. You can use the `fx:value` attribute to create an object using the method. Suppose you have an `Xxx` class, which contains a static `valueOf(String s)` method. The following is the Java code:

```
Xxx x = Xxx.valueOf("a value");
```

You can do the same in FXML as

```
<Xxx fx:value="a value"/>
```

Note that you have stated that the `valueOf()` method should be able to accept a `String` argument, which qualifies both of the following methods in this category.

- `public static Xxx valueOf(String arg)`
- `public static Xxx valueOf(Object arg)`

The following elements create `Long` and `String` objects with 100 and “Hello” as their values.

```
<Long fx:value="100"/>
<String fx:value="Hello"/>
```

Note that the `String` class contains a no-args constructor that creates an empty string. If you need a `String` object with an empty string as the content, you can still use the no-args constructor:

```
<!-- Will create a String object with "" as the content -->
<String/>
```

Do not forget to import classes, `Long` and `String` when you use the above elements as FXML does not automatically import classes from the `java.lang` package.

It is worth noting that the object type the `fx:value` attribute creates is the type of the returned object from the `valueOf()` object, not of the class type of the element. Consider the following method declaration for a class `Yyy`.

```
public static Zzz valueOf(String arg);
```

What type of object will the following element create?

```
<Yyy fx:value="hello"/>
```



If your answer is Yyy, it is wrong. It is commonly thought that the element name is Yyy, so it creates a Yyy type object. The above element is the same as invoking `Yyy.valueOf("Hello")`, which returns an object of Zzz type. Therefore, the above element creates an object of Zzz type, not Yyy type. Although it is possible to have this use case, this is a confusing way to design your class. Typically, a `valueOf()` method in the class Xxx returns an object of the Xxx type.

## Using a Factory Method

Sometimes, a class provides factory methods to create its object. If a class contains a static, no-args method that returns an object, you can use the method with the `fx:factory` attribute. The following element creates a `LocalDate` in FXML using the `now()` factory method of the `LocalDate` class.

```
<?import java.time.LocalDate?>
<LocalDate fx:factory="now"/>
```

Sometimes, you need to create JavaFX collections in FXML. The `FXCollections` class contains several factory methods to create collections. The following snippet of FXML creates an `ObservableList<String>` that adds four fruit names to the list.

```
<?import java.lang.String?>
<?import javafx.collections.FXCollections?>
<FXCollections fx:factory="observableArrayList">
    <String fx:value="Apple"/>
    <String fx:value="Banana"/>
    <String fx:value="Grape"/>
    <String fx:value="Orange"/>
</FXCollections>
```

The FXML in Listing 29-9 is an example of using the `fx:factory` attribute to create an `ObservableList`. The list is used to set the `items` property of a `ComboBox`. The value "Orange" from the list is set as the default value. The `VBox` will show a `Label` and a `ComboBox` with the list of four fruit names.

### **Listing 29-9.** Creating a `ComboBox`, Populating It, and Selecting an Item

```
<?import javafx.scene.layout.VBox?>
<?import javafx.scene.control.Label?>
<?import javafx.scene.control.Button?>
<?import javafx.scene.control.ComboBox?>
<?import java.lang.String?>
<?import javafx.collections.FXCollections?>

<VBox xmlns:fx="http://javafx.com/fxml">
    <Label text="List of Fruits"/>
    <ComboBox>
        <items>
            <FXCollections fx:factory="observableArrayList">
                <String fx:value="Apple"/>
                <String fx:value="Banana"/>
                <String fx:value="Grape"/>
                <String fx:value="Orange"/>
            </FXCollections>
        </items>
```

```

        <value>
            <String fx:value="Orange"/>
        </value>
    </ComboBox>
</VBox>

```

## Using Builders

If the `FXMLLoader` cannot create an object of a class, it looks for a builder that can create the object. A builder is an implementation of the `Builder` interface. The interface is in the `javafx.util` package and it contains one method `build()`.

```

public interface Builder<T> {
    public T build();
}

```

A `Builder` knows how to build an object of a specific type. A `Builder` is used with a `BuilderFactory`, which is another interface in the same package.

```

public interface BuilderFactory {
    public Builder<?> getBuilder(Class<?> type);
}

```

The `FXMLLoader` allows you to use a `BuilderFactory`. When it cannot create the object of a class using all other methods, it calls the `getBuilder()` method of the `BuilderFactory` by passing the type of the object as the method argument. If the `BuilderFactory` returns a non-null `Builder`, the loader sets all the properties of the object being created in the `Builder`. Finally, it calls the `build()` method of the `Builder` to get the object. The `FXMLLoader` class uses an instance of the `JavaFXBuilderFactory` as a default `BuilderFactory`.

`FXMLLoader` supports two types of `Builders`:

- If the `Builder` implements the `Map` interface, the `put()` method is used to pass the object properties to the `Builder`. The `put()` method is passed the name and value of the property.
- If the `Builder` does not implement the `Map` interface, the `Builder` should contain the getter and setter methods, based on the `JavaBeans` convention, for all properties specified in the `FXML`.

Consider the declaration of the `Item` class in Listing 29-10. By default, `FXML` will not be able to create an `Item` object as it does not have a no-args constructor. The class has two properties, `id` and `name`.

**Listing 29-10.** An `Item` Class That Does Not Have a no-args Constructor

```

// Item.java
package com.jdojo.fxml;

public class Item {
    private Long id;
    private String name;

    public Item(Long id, String name) {
        this.id = id;
        this.name = name;
    }
}

```

```

    public Long getId() {
        return id;
    }

    public void setId(Long id) {
        this.id = id;
    }

    public String getName() {
        return name;
    }

    public void setName(String name) {
        this.name = name;
    }

    @Override
    public String toString() {
        return "id=" + id + ", name=" + name;
    }
}

```

Listing 29-11 contains the content of an FXML file `items.fxml`. It creates an `ArrayList` with three objects of the `Item` class. If you load this file using `FXMLLoader`, you would receive an error that the loader cannot instantiate the `Item` class.

**Listing 29-11.** FXML to create a list of `Item` objects

```

<!-- items.fxml -->
<?import com.jdojo.fxml.Item?>
<?import java.util.ArrayList?>
<ArrayList>
    <Item name="Kishori" id="100"/>
    <Item name="Ellen" id="200"/>
    <Item name="Kannan" id="300"/>
</ArrayList>

```

Let's create a `Builder` to build object of the `Item` class. The `ItemBuilder` class in Listing 29-12 is the `Builder` for the `Item` class. It declares `id` and `name` instance variables. As the `FXMLLoader` comes across these properties, the loader will call the corresponding setters. The setters store the values in the instance variable. When the loader needs the object, it calls the `build()` method, which builds and returns an `Item` object.

**Listing 29-12.** A `Builder` for the `Item` Class That Uses Properties Setters to Build an Object

```

// ItemBuilder.java
package com.jdojo.fxml;

import javafx.util.Builder;

public class ItemBuilder implements Builder<Item> {
    private Long id;
    private String name;
}

```

```

    public Long getId() {
        return id;
    }

    public String getName() {
        return name;
    }

    public void setId(Long id) {
        this.id = id;
    }

    public void setName(String name) {
        this.name = name;
    }

    @Override
    public Item build() {
        return new Item(id, name);
    }
}

```

Now, you need to create a `BuilderFactory` for the `Item` type. The `ItemBuilderFactory` class shown in Listing 29-13 implements the `BuilderFactory` interface. When the `getBuilder()` is passed the `Item` type, it returns an `ItemBuilder` object. Otherwise, it returns the default JavaFX builder.

**Listing 29-13.** A `BuilderFactory` to Get a Builder for `Item` Type

```

// ItemBuilderFactory.java
package com.jdojo.fxml;

import javafx.util.Builder;
import javafx.util.BuilderFactory;
import javafx.fxml.JavaFXBuilderFactory;

public class ItemBuilderFactory implements BuilderFactory {
    private final JavaFXBuilderFactory fxFactory = new JavaFXBuilderFactory();

    @Override
    public Builder<?> getBuilder(Class<?> type) {
        // You supply a Builder only for Item type
        if (type == Item.class) {
            return new ItemBuilder();
        }

        // Let the default Builder do the magic
        return fxFactory.getBuilder(type);
    }
}

```

Listings 29-14 and 29-15 have code for the Builder and BuilderFactory implementation for Item type. This time, the Builder implements the Map interface by extending the AbstractMap class. It overrides the put() method to read the passed in properties and their values. The entrySet() method needs to be overridden as it is defined as abstract in the AbstractMap class. You do not have any useful implementation for it. You just throw a runtime exception. The build() method creates and returns an object of the Item type. The BuilderFactory implementation is similar to the one in Listing 29-13, except that it returns a ItemBuilderMap as the Builder for the Item type.

**Listing 29-14.** A Builder for the Item Class That Implements the Map Interface

```
// ItemBuilderMap.java
package com.jdojo.fxml;

import java.util.AbstractMap;
import java.util.Map;
import java.util.Set;
import javafx.util.Builder;

public class ItemBuilderMap extends AbstractMap<String, Object> implements Builder<Item> {
    private String name;
    private Long id;

    @Override
    public Object put(String key, Object value) {
        if ("name".equals(key)) {
            this.name = (String)value;
        } else if ("id".equals(key)) {
            this.id = Long.valueOf((String)value);
        } else {
            throw new IllegalArgumentException("Unknown Item property: " + key);
        }

        return null;
    }

    @Override
    public Set<Map.Entry<String, Object>> entrySet() {
        throw new UnsupportedOperationException();
    }

    @Override
    public Item build() {
        return new Item(id, name);
    }
}
```

**Listing 29-15.** Another BuilderFactory to Get a Builder for Item Type

```
// ItemBuilderFactoryMap.java
package com.jdojo.fxml;

import javafx.fxml.JavaFXBuilderFactory;
import javafx.util.Builder;
import javafx.util.BuilderFactory;

public class ItemBuilderFactoryMap implements BuilderFactory {
    private final JavaFXBuilderFactory fxFactory = new JavaFXBuilderFactory();

    @Override
    public Builder<?> getBuilder(Class<?> type) {
        if (type == Item.class) {
            return new ItemBuilderMap();
        }
        return fxFactory.getBuilder(type);
    }
}
```

Let's test both Builders for the Item class. The program in Listing 29-16 uses both Builders for the Item class. It loads the list of Items from the `items.fxml` file, assuming that the file is located in the CLASSPATH in the `resources/fxml` directory.

**Listing 29-16.** Using Builders to Instantiate Item Objects in FXML

```
// BuilderTest.java
package com.jdojo.fxml;

import java.io.IOException;
import java.net.URL;
import java.util.ArrayList;
import javafx.fxml.FXMLLoader;
import javafx.util.BuilderFactory;

public class BuilderTest {
    public static void main(String[] args) throws IOException {
        // Use the Builder with property getter and setter
        loadItems(new ItemBuilderFactory());

        // Use the Builder with Map
        loadItems(new ItemBuilderFactoryMap());
    }

    public static void loadItems(BuilderFactory builderFactory) throws IOException {
        URL fxmlUrl = BuilderTest.class
            .getClassLoader()
            .getResource("resources/fxml/items.fxml");
    }
}
```

```

        FXMLLoader loader = new FXMLLoader();
        loader.setLocation(fxmlUrl);
        loader.setBuilderFactory(builderFactory);
        ArrayList items = loader.<ArrayList>load();
        System.out.println("List:" + items);
    }
}

```

---

```

List:[id=100, name=Kishori, id=200, name=Ellen, id=300, name=Kannan]
List:[id=100, name=Kishori, id=200, name=Ellen, id=300, name=Kannan]

```

---

■ **Tip** The `BuilderFactory` you supply to the `FXMLLoader` replaces the default `BuilderFactory`. You need to make sure that your `BuilderFactory` returns a specific `Builder` for your custom type and returns the default `Builder` for the rest. Currently, `FXMLLoader` does not allow using more than one `BuilderFactory`.

---

## Creating Reusable Objects in FXML

Sometimes, you need to create objects that are not directly part of the object-graph. However, they may be used somewhere else in the FXML document. For example, you may want to create an `Insets` or a `Color` once and reuse them in several places. Using a `ToggleGroup` is a typical use case. A `ToggleGroup` is created once and used with several `RadioButton` objects.

You can create an object in FXML without making it part of the object-group using the `<fx:define>` block. You can refer to the objects created in the `<fx:define>` block by their `fx:id` in the attribute value of other elements. The attribute value must be prefixed with a dollar symbol (`$`).

```

<?import javafx.scene.layout.VBox?>
<?import javafx.scene.control.Label?>
<?import javafx.scene.control.Button?>
<?import javafx.geometry.Insets?>
<?import javafx.scene.control.ToggleGroup?>
<?import javafx.scene.control.RadioButton?>

<VBox fx:controller="com.jdojo.fxml.Test" xmlns:fx="http://javafx.com/fxml">
    <fx:define>
        <Insets fx:id="margin" top="5.0" right="5.0" bottom="5.0" left="5.0"/>
        <ToggleGroup fx:id="genderGroup"/>
    </fx:define>
    <Label text="Gender" VBox.margin="$margin"/>
    <RadioButton text="Male" toggleGroup="$genderGroup"/>
    <RadioButton text="Female" toggleGroup="$genderGroup"/>
    <RadioButton text="Unknown" toggleGroup="$genderGroup" selected="true"/>
    <Button text="Close" VBox.margin="$margin"/>
</VBox>

```

The above FXML creates two objects, an `Insets` and a `ToggleGroup`, in a `<fx:define>` block. They are given an `fx:id` of "margin" and "genderGroup". They are referred to in controls, which are part of the object-graph, by "\$margin" and "\$genderGroup".

---

■ **Tip** If the value of an attribute starts with a \$ symbol, it is considered a reference to an object. If you want to use a leading \$ symbol as part of the value, escape it with a backslash ("`\$hello`").

---

## Specifying Locations in Attributes

An attribute value starting with a @ symbol refers to a location. If the @ symbol is followed by a forward slash (@/), the location is considered relative to the CLASSPATH. If the @ symbol is not followed by a forward slash, the location is considered relative to the location of the FXML file being processed.

In the following FXML, the image URL will be resolved relative to the location of the FXML file that contains the element.

```
<ImageView>
  <Image url="@resources/picture/ksharan.jpg"/>
</ImageView>
```

In the following FXML, the image URL will be resolved relative to the CLASSPATH.

```
<ImageView>
  <Image url="@/resources/picture/ksharan.jpg"/>
</ImageView>
```

If you want to use a leading @ symbol as part of the attribute value, escape it with a backward slash ("`\@not-a-location`").

## Using Resource Bundles

Using a `ResourceBundle` in FXML is much easier than using it in Java code. Specifying the keys from a `ResourceBundle` in attribute values uses the corresponding values for the default `Locale`. If an attribute value starts with a % symbol, it is considered as the key name from the resource bundle. At runtime, the attribute value will come from the specified `ResourceBundle` in the `FXMLLoader`. If you want to use a leading % symbol in an attribute value, escape it with a backward slash (e.g., "`\%hello`").

Consider the FXML content in Listing 29-17. It uses "`%greetingText`" as the value for the text property of the `Label`. The attribute value starts with a % symbol. The `FXMLLoader` will look up the value of the "`greetingText`" in the `ResourceBundle` and use it for the text property. It is all done for you without writing even a single line of code!

**Listing 29-17.** The Contents of the `greetings.fxml` File

```
<?import javafx.scene.control.Label?>
<Label text="%greetingText"/>
```

Listings 29-18 and 29-19 have contents for `ResourceBundle` files: one for default `Locale` named `greetings.properties`, and one for Indian `Locale` named `greetings_hi.properties`. The suffix `_hi` in the file name means the Indian language Hindi.



**Listing 29-18.** The Contents of the greetings.properties File

```
# The default greeting
greetingText = Hello
```

**Listing 29-19.** The Contents of the greetings\_hi.properties File

```
# The Indian greeting
greetingText = Namaste
```

The program in Listing 29-20 uses a `ResourceBundle` with the `FXMLLoader`. The `ResourceBundle` is loaded from `resources/resourcebundles` directory in `CLASSPATH`. The FXML file is loaded from the `resources/fxml/greetings.fxml` in `CLASSPATH`. The program loads the `Label` from the FXML file twice: once for the default Locale `US` and once by change the default Locale to `India Hindi`. Both `Labels` are displayed in the `VBox` as shown in Figure 29-2.

**Listing 29-20.** Using a Resource Bundle With the `FXMLLoader`

```
// ResourceBundleTest.java
package com.jdojo.fxml;

import java.io.IOException;
import java.net.URL;
import java.util.Locale;
import java.util.ResourceBundle;
import javafx.application.Application;
import javafx.fxml.FXMLLoader;
import javafx.scene.Scene;
import javafx.scene.control.Label;
import javafx.scene.layout.VBox;
import javafx.stage.Stage;

public class ResourceBundleTest extends Application {
    public static void main(String[] args) {
        Application.launch(args);
    }

    @Override
    public void start(Stage stage) throws IOException {
        URL fxmlUrl = this.getClass()
            .getClassLoader()
            .getResource("resources/fxml/greetings.fxml");

        // Create a ResourceBundle to use in FXMLLoader
        String resourcePath = "resources/resourcebundles/greetings";
        ResourceBundle resourceBundle = ResourceBundle.getBundle(resourcePath);

        // Load the Label for default Locale
        Label defaultGreetingLbl = FXMLLoader.<Label>load(fxmlUrl, resourceBundle);

        // Change the default Locale and load the Label again
        Locale.setDefault(new Locale("hi", "in"));
    }
}
```

```

// We need to recreate the ResourceBundle to pick up the new default Locale
resourceBundle = ResourceBundle.getBundle(resourcePath);

Label indianGreetingLbl = FXMLLoader.<Label>load(fxmlUrl, resourceBundle);

// Add both Labels to a VBox
VBox root = new VBox(5, defaultGreetingLbl, indianGreetingLbl);
Scene scene = new Scene(root);
stage.setScene(scene);
stage.setTitle("Using a ResourceBundle in FXML");
stage.show();
    }
}

```

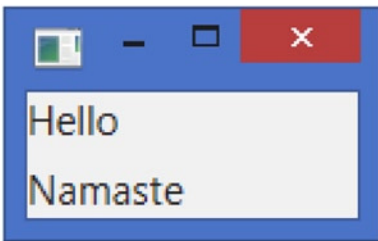

**Figure 29-2.** Labels using a resource bundle to populate their text properties

## Including FXML Files

An FXML document can include another FXML document using the `<fx:include>` element. The object-graph generated by the nested document is included at the position where the nested document occurs in the containing document. The `<fx:include>` element takes a `source` attribute whose value is the path of the nested document.

```
<fx:include source="nested_document_path"/>
```

If the nested document path starts with a leading forward slash, the path is resolved relative to the `CLASSPATH`. Otherwise, it is resolved relative to the containing document path.

The `<fx:include>` element can have the `fx:id` attribute and all attributes that are available for the included object. The attributes specified in the containing document override the corresponding attributes in the included document. For example, if you include an FXML document, which creates a `Button`, you can specify the `text` property in the included document as well as the containing document. When the containing document is loaded, the `text` property from the containing document will be used.

An FXML document may optionally specify a controller using the `fx:controller` attribute for the root element. The rule is that you can have maximum of one controller per FXML document. When you nest documents, each document can have its own controller. `FXMLLoader` lets you inject the nested controller reference into the controller of the main document. You need to follow a naming convention to inject the nested controller. The controller for the main document should have an accessible instance variable with the name as:

```
Instance variable name = "fx:id of the fx:include element" + "Controller"
```

If the `fx:id` for the `<fx:include>` element is “xxx”, the instance variable name should be `xxxController`.

Consider the two FXML documents shown in Listings 29-21 and 29-22. The `closebutton.fxml` file creates a `Button`, sets its text property to `Close`, and attaches an action event handler. The event handler uses the JavaScript language. It closes the containing window.

The `maindoc.fxml` includes the `closebutton.fxml`, assuming that both files are in the same directory. It specifies text and `fx:id` attributes for the `<fx:include>` element. Note that the included FXML specifies “Close” as the text property and the `maindoc.fxml` overrides it and sets it to “Close”.

**Listing 29-21.** An FXML Document That Creates a Close Button to Close the Containing Window

```
<!-- closebutton.fxml -->
<?language javascript?>
<?import javafx.scene.control.Button?>
<Button fx:controller="com.jdojo.fxml.CloseBtnController" text="Close" fx:id="closeBtn"
onAction="closeWindow()" xmlns:fx="http://javafx.com/fxml">
    <fx:script>
        function closeWindow() {
            var scene = closeBtn.getScene();
            if (scene != null) {
                scene.getWindow().hide();
            }
        }
    </fx:script>
</Button>
```

**Listing 29-22.** An FXML Document Using a `<fx:include>` Element

```
<!-- maindoc.fxml -->
<?import javafx.scene.layout.VBox?>
<?import javafx.scene.control.Label?>

<VBox fx:controller="com.jdojo.fxml.MainDocController" xmlns:fx="http://javafx.com/fxml">
    <Label text="Testing fx:include"/>

    <!-- Override the text property of the included Button -->
    <fx:include source="closebutton.fxml" fx:id="includedCloseBtn" text="Hide"/>
</VBox>
```

Both FXML documents specify a controller listed in Listings 29-23 and 29-24. Note that the controller for the main document declares two instance variables: one will refer to the included `Button` and the other will refer to the controller of the included document. Note that the reference of the `Button` will also be included in the controller of the nested document.

**Listing 29-23.** The `ControllerClass` for the FXML Defining the Close Button

```
// CloseBtnController.java
package com.jdojo.fxml;

import javafx.fxml.FXML;
import javafx.scene.control.Button;
```

```

public class CloseBtnController {
    @FXML
    private Button closeBtn;

    @FXML
    public void initialize() {
        System.out.println("CloseBtnController.initialize()");
    }
}

```

**Listing 29-24.** The Controller Class for the Main Document

```

// MainDocController.java
package com.jdojo.fxml;

import javafx.fxml.FXML;
import javafx.scene.control.Button;

public class MainDocController {
    @FXML
    private Button includedCloseBtn;

    @FXML
    private CloseBtnController includedCloseBtnController;

    @FXML
    public void initialize() {
        System.out.println("MainDocController.initialize()");
        // You can use the nested controller here
    }
}

```

The program in Listing 29-25 loads the `maindoc.fxml` and adds the loaded `VBox` to the scene. It displays a window with the *Hide* button from the `closebutton.fxml` file. Clicking the *Hide* button will close the window.

**Listing 29-25.** Loading and Using a Nested FXML Documents

```

// FxIncludeTest.java
package com.jdojo.fxml;

import java.io.IOException;
import java.net.MalformedURLException;
import java.net.URL;

import javafx.application.Application;
import javafx.fxml.FXMLLoader;
import javafx.scene.Scene;
import javafx.scene.layout.VBox;
import javafx.stage.Stage;

```

```

public class FxIncludeTest extends Application {
    public static void main(String[] args) {
        Application.launch(args);
    }

    @Override
    public void start(Stage stage) throws MalformedURLException, IOException {
        URL fxmlUrl = this.getClass()
            .getClassLoader()
            .getResource("resources/fxml/maindoc.fxml");

        FXMLLoader loader = new FXMLLoader();
        loader.setLocation(fxmlUrl);
        VBox root = loader.<VBox>load();
        Scene scene = new Scene(root);
        stage.setScene(scene);
        stage.setTitle("Nesting Documents in FXML");
        stage.show();
    }
}

```

## Using Constants

Classes, interfaces, and enums may define constants, which are static, final variables. You can refer to those constants using the `fx:constant` attribute. The attribute value is the name of the constant. The name of the element is the name of the type that contains the constant. For example, for `Long.MAX_VALUE`, you can use the following element.

```
<Long fx:constant="MAX_VALUE"/>
```

Note that all enum constants belong to this category and they can be accessed using the `fx:constant` attribute. The following element accesses the `Pos.CENTER` enum constant.

```
<Pos fx:constant="CENTER"/>
```

The following FXML content accesses constants from the `Integer` and `Long` classes, and the `Pos` enum. It sets the `alignment` property of a `VBox` to `Pos.CENTER`.

```

<?import javafx.scene.layout.VBox?>
<?import javafx.scene.control.TextField?>
<?import java.lang.Integer?>
<?import java.lang.Long?>
<?import javafx.scene.text.FontWeight?>
<?import javafx.geometry.Pos?>

<VBox xmlns:fx="http://javafx.com/fxml">
    <fx:define>
        <Integer fx:constant="MAX_VALUE" fx:id="minInt"/>
    </fx:define>
    <alignment><Pos fx:constant="CENTER"/></alignment>
    <TextField text="$minInt"/>

```

```

    <TextField>
        <text><Long fx:constant="MIN_VALUE"/></text>
    </TextField>
</VBox>

```

## Referencing Another Element

You can reference another element in the document using the `<fx:reference>` element. The `fx:id` attribute specifies the `fx:id` of the referred element.

```
<fx:reference source="fx:id of the source element"/>
```

The following FXML content uses an `<fx:reference>` element to refer to an `Image`.

```

<?import javafx.scene.layout.VBox?>
<?import javafx.scene.image.Image?>
<?import javafx.scene.image.ImageView?>
<VBox xmlns:fx="http://javafx.com/fxml1">
    <fx:define>
        <Image url="resources/picture/ksharan.jpg" fx:id="myImg"/>
    </fx:define>
    <ImageView>
        <image>
            <fx:reference source="myImg"/>
        </image>
    </ImageView>
</VBox>

```

Note that you can also rewrite the above FXML content using the variable dereferencing method as follows:

```

<VBox xmlns:fx="http://javafx.com/fxml1">
    <fx:define>
        <Image url="resources/picture/ksharan.jpg" fx:id="myImg"/>
    </fx:define>
    <ImageView image="$myImg"/>
</VBox>

```

## Copying Elements

Sometimes, you want to copy an element. Copying in this context is creating a new object by copying the attributes of the source object. You can do so using the `<fx:copy>` element.

```
<fx:copy source="fx:id of the source object" />
```

To copy an object, the class must provide a copy constructor. A copy constructor takes an object of the same class. Suppose you have an `Item` class that contains a copy constructor.

```

public class Item {
    private Long id;
    private String name;

    public Item() {
    }

    // The copy constructor
    public Item(Item source) {
        this.id = source.id + 100;
        this.name = source.name + " (Copied)";
    }
    ...
}

```

The following FXML document creates an `Item` object inside the `<fx:define>` block. It copies the `Item` object several times and adds them to the items list for a `ComboBox`. Note that the source `Item` itself is added to the items list using a `<fx:reference>` element.

```

<?import javafx.scene.layout.VBox?>
<?import javafx.scene.control.ComboBox?>
<?import javafx.collections.FXCollections?>
<?import com.jdojo.fxml.Item?>

<VBox xmlns:fx="http://javafx.com/fxml">
    <fx:define>
        <Item name="Kishori" id="100" fx:id="myItem"/>
    </fx:define>
    <ComboBox value="$myItem">
        <items>
            <FXCollections fx:factory="observableArrayList">
                <fx:reference source="myItem"/>
                <fx:copy source="myItem" />
                <fx:copy source="myItem" />
                <fx:copy source="myItem" />
                <fx:copy source="myItem" />
            </FXCollections>
        </items>
    </ComboBox>
</VBox>

```

## Binding Properties in FXML

FXML supports simple property bindings. You need to use an attribute for the property to bind it to the property of another element or a document variable. The attribute value starts with a `$` symbol, which is followed with a pair of curly braces. The following FXML content creates a `VBox` with two `TextFields`. The text property of the `mirrorText` field is bound to the text property of the `mainText` field.

```

<?import javafx.scene.layout.VBox>
<?import javafx.scene.control.TextField>

<VBox xmlns:fx="http://javafx.com/fxml">
    <TextField fx:id="mainText" text="Hello"/>
    <TextField fx:id="mirrorText" text="{mainText.text}" disable="true"/>
</VBox>

```

## Creating Custom Controls

You can create custom controls using FXML. Let's create a log in form with two Labels, a TextField, a PasswordField, and two Buttons. Listing 29-26 contains the FXML content for the form. Note that the root element is a `<fx:root>`. The `<fx:root>` element creates a reference to the previously created element. The value for the `<fx:root>` element is set in the FXMLLoader using the `setRoot()` method. The `type` attribute specifies the type of the root that will be injected.

**Listing 29-26.** The FXML contents for a custom login form

```

<!-- login.fxml -->
<?import javafx.scene.layout.GridPane>
<?import javafx.scene.control.Label>
<?import javafx.scene.control.Button>
<?import javafx.scene.control.TextField>
<?import javafx.scene.control.PasswordField>

<fx:root type="javafx.scene.layout.GridPane" xmlns:fx="http://javafx.com/fxml">
    <Label text="User Id:" GridPane.rowIndex="0" GridPane.columnIndex="0"/>
    <TextField fx:id="userId" GridPane.rowIndex="0" GridPane.columnIndex="1"/>
    <Label text="Password:" GridPane.rowIndex="1" GridPane.columnIndex="0"/>
    <PasswordField fx:id="pwd" GridPane.rowIndex="1" GridPane.columnIndex="1"/>
    <Button fx:id="okBtn" text="OK" onAction="#okClicked" GridPane.rowIndex="0"
        GridPane.columnIndex="2"/>
    <Button fx:id="cancelBtn" text="Cancel" onAction="#cancelClicked"
        GridPane.rowIndex="1" GridPane.columnIndex="2"/>
</fx:root>

```

The class in Listing 29-27 represents the JavaFX part of the custom control. You will create an object of the `LogInControl` class and use it as any other standard control. This class is also used as a controller for the `login.fxml`. In the constructor, the class loads the FXML content. Before loading the content, it sets itself as the root and the controller in the FXMLLoader. Instance variables allow for the `userId` and `pwd` controls injection in the class. When the Buttons are clicked, you simply print a message on the console. This control needs more work, if you want to use it in a real-world application. You will need to provide a way for the users to hook event notification when the *OK* and *Cancel* buttons are clicked.

**Listing 29-27.** A Class Implementing the Custom Control

```

// LoginControl.java
package com.jdojo.fxml;

import java.io.IOException;
import java.net.URL;
import javafx.fxml.FXML;

```



```

import javafx.fxml.FXMLLoader;
import javafx.scene.control.PasswordField;
import javafx.scene.control.TextField;
import javafx.scene.layout.GridPane;

public class LoginControl extends GridPane {
    @FXML
    private TextField userId;

    @FXML
    private PasswordField pwd;

    public LoginControl() {
        // Load the FXML
        URL fxmlUrl = this.getClass()
            .getClassLoader()
            .getResource("resources/fxml/login.fxml");
        FXMLLoader loader = new FXMLLoader();
        loader.setLocation(fxmlUrl);
        loader.setRoot(this);
        loader.setController(this);
        try {
            loader.load();
        }
        catch (IOException exception) {
            throw new RuntimeException(exception);
        }
    }

    @FXML
    private void initialize() {
        // Do some work
    }

    @FXML
    private void okClicked() {
        System.out.println("Ok clicked");
    }

    @FXML
    private void cancelClicked() {
        System.out.println("Cancel clicked");
    }

    public String getUserId() {
        return userId.getText();
    }

    public String getPassword() {
        return pwd.getText();
    }
}

```

The program in Listing 29-28 shows how to use the custom control. Using the custom control is as easy as creating a Java object. The custom control extends the `GridPane`, therefore, it can be used as a `GridPane`. Using the control in FXML is no different than using other controls. The control provides a no-args constructor, which will allow creating it in FXML by using an element with the class name `<LoginControl>`.

**Listing 29-28.** Using the Custom Control

```
// LoginTest.java
package com.jdojo.fxml;

import javafx.application.Application;
import javafx.scene.Scene;
import javafx.scene.layout.GridPane;
import javafx.stage.Stage;

public class LoginTest extends Application {
    public static void main(String[] args) {
        Application.launch(args);
    }

    @Override
    public void start(Stage stage) {
        // Create the Login custom control
        GridPane root = new LoginControl();
        Scene scene = new Scene(root);
        stage.setScene(scene);
        stage.setTitle("Using FXML Custom Control");
        stage.show();
    }
}
```

## Summary

FXML is an XML-based language to build a user interface for a JavaFX application. You can use FXML to build an entire scene or part of a scene. FXML allows application developers to separate the logic for building the UI from the business logic. If the UI part of the application changes, you do not need to recompile the JavaFX code: change the FXML using a text editor and rerun the application. You still use JavaFX to write business logic using the Java language. An FXML document is an XML document.

It is common to use FXML to build a scene graph in a JavaFX application. However, the use of FXML is not limited to building only scene graphs. It can build a hierarchical object-graph of Java objects. In fact, it can be used to create just one object, such as an object of a `Person` class.

An FXML document is simply a text file. Typically, the file name has a `.fxml` extension (e.g., `hello.fxml`). You can use any text editor to edit an FXML document. Oracle Corporation provides an open-source visual editor called *Scene Builder* for editing FXML documents. You can download its latest version from the link [www.oracle.com/technetwork/java/javase/downloads/index.html](http://www.oracle.com/technetwork/java/javase/downloads/index.html). Scene Builder can also be integrated into NetBeans IDE, so you can edit FXML documents using Scene Builder from inside the NetBeans IDE.

FXML lets you create an object using the no-args constructor, the `valueOf()` method, a factory method and a builder.

Sometimes, you need to create objects that are not directly part of the object-graph. However, they may be used somewhere else in the FXML document. You can create an object in FXML without making it part of the object-group using the `<fx:define>` block. You can refer to the objects created in the `<fx:define>` block by their `fx:id` in the attribute value of other elements. The attribute value must be prefixed with a dollar symbol (\$).

FXML lets you refer to resources by specifying their locations. An attribute value starting with a `@` symbol refers to a location. If the `@` symbol is followed with a forward slash (`@/`), the location is considered relative to the `CLASSPATH`. If the `@` symbol is not followed by a forward slash, the location is considered relative to the location of the FXML file being processed.

Using a `ResourceBundle` in FXML is much easier than using it in Java code. Specifying the keys from a `ResourceBundle` in attribute values uses the corresponding values for the default `Locale`. If an attribute value starts with a `%` symbol, it is considered as the key name from the resource bundle. At runtime, the attribute value will come from the specified `ResourceBundle` in the `FXMLLoader`. If you want to use a leading `%` symbol in an attribute value, escape it with a backward slash (e.g., `“\%hello”`).

An FXML document can include another FXML document using the `<fx:include>` element. The object-graph generated by the nested document is included at the position where the nested document occurs in the containing document.

Classes, interfaces, and enums may define constants, which are static, final variables. You can refer to those constants using the `fx:constant` attribute. The attribute value is the name of the constant. The name of the element is the name of the type that contains the constant. For example, for `Long.MAX_VALUE`, you can use the element `<Long fx:constant="MAX_VALUE"/>`.

You can reference another element in the document using the `<fx:reference>` element. The `fx:id` attribute specifies the `fx:id` of the referred element. You can copy an element using the `<fx:copy>` element. It will create a new object by copying the attributes of the source object.

FXML supports simple property bindings. You need to use an attribute for the property to bind it to the property of another element or a document variable. The attribute value starts with a `$` symbol, which is followed with a pair of curly braces. You can create custom controls using FXML. The next chapter will discuss Printing API in JavaFX that lets you configure printers and print nodes in JavaFX applications.

## CHAPTER 30



# Understanding the Print API

In this chapter, you will learn:

- What the Print API is
- How to obtain the list of available printers
- How to get the default printer
- How to print nodes
- How to show the page setup and print dialog to users
- How to customize the setting for the printer jobs
- How to setup the page layout for printing
- How to print webpages displayed in a `WebView`

## What is the Printing API?

JavaFX 8 added support for printing nodes through the Print API in the `javafx.print` package. The API consists of the following classes and a number of enums (not listed):

- `Printer`
- `PrinterAttributes`
- `PrintResolution`
- `PrinterJob`
- `JobSettings`
- `Paper`
- `PaperSource`
- `PageLayout`
- `PageRange`

Instances of the above-listed classes represent different parts of the printing process. For example, a `Printer` represents a printer that can be used for printing jobs; a `PrinterJob` represents a print job that can be sent to a `Printer` for printing; and a `Paper` represents the paper sizes available on printers.

The Print API provides support for printing nodes that may or may not be attached to a scene graph. It is a common requirement to print the content of a webpage, not the `WebView` node that contains the webpage. The `javafx.scene.web.WebEngine` class contains a `print(PrinterJob job)` method that prints the contents of the webpage, not the `WebView` node.

If a node is modified during the printing process, the printed node may not appear correct. Note that the printing of a node may span multiple pulse events resulting in concurrent change in the content being printed. To ensure correct printing, please make sure that the node being printed is not modified during the print process.

Nodes can be printed on any thread including the JavaFX Application Thread. It is recommended that large, time-consuming print jobs be submitted on a background thread to keep the UI responsive.

Classes in the Print API are final as they represent existing printing device properties. Most of them do not provide any public constructor as you cannot make up a printing device. Rather, you obtain their references using factory methods in various classes.

---

■ **Note** The Print API provides the basic printing support only to print nodes and webpages. You will not be able to use it to print reports in JavaFX applications.

---

## Listing Available Printers

The `Printer.getAllPrinters()` static method returns an observable list of installed printers on the machine. Note that the list of printers returned by the method may change over time as new printers are installed or old printers are removed. Use the `getName()` method of the `Printer` to get the name of the printer. The following snippet of code lists all installed printers on the machine running the code. You may get a different output.

```
import javafx.collections.ObservableSet;
import javafx.print.Printer;
...
ObservableSet<Printer> allPrinters = Printer.getAllPrinters();
for(Printer p : allPrinters) {
    System.out.println(p.getName());
}
```

---

```
ImageRight Printer
Microsoft XPS Document Writer
PDF995
Sybase DataWindow PS
\\pro-print1\IS-CANON1
\\pro-print1\IS-HP4000
\\pro-print1\IS-HP4015
\\pro-print1\IS-HP4050
\\pro-print1\IS-HP4650
\\pro-print1\IS-HP4650(Color)
```

---

## Getting the Default Printer

The `Printer.getDefaultPrinter()` method returns the default `Printer`. The method may return `null` if no printer is installed. The default printer may be changed on a machine. Therefore, the method may return different printers from call to call, and the printer returned may not be valid after some time. The following snippet of code shows how to get the default printer.

```
Printer defaultprinter = Printer.getDefaultPrinter();
if (defaultprinter != null) {
    String name = defaultprinter.getName();
    System.out.println("Default printer name: " + name);
} else {
    System.out.println("No printers installed.");
}
```

## Printing Nodes

Printing a node is easy: create a `PrinterJob` and call its `printPage()` method passing the node to be printed. Printing a node using the default printer with all default settings takes only three lines of code:

```
PrinterJob printerJob = PrinterJob.createPrinterJob();
printerJob.printPage(node); // node is the node to be printed
printerJob.endJob();
```

In a real-world application, you want to handle the errors. You can rewrite the code to handle errors as follows:

```
// Create a printer job for the default printer
PrinterJob printerJob = PrinterJob.createPrinterJob();
if (printerJob != null) {
    // Print the node
    boolean printed = printerJob.printPage(node);
    if (printed) {
        // End the printer job
        printerJob.endJob();
    } else {
        System.out.println("Printing failed.");
    }
} else {
    System.out.println("Could not create a printer job.");
}
```

You can use the `createPrinterJob()` static method of the `PrinterJob` class to create a printer job:

- `public static PrinterJob createPrinterJob()`
- `public static PrinterJob createPrinterJob(Printer printer)`

The method with no-args creates a printer job for the default printer. You can use the other version of the method to create a printer job for the specified printer.

You can change the printer for a `PrinterJob` by calling its `setPrinter()` method. If the current printer job settings are not supported by the new printer, the settings are reset automatically for the new printer.

```
// Set a new printer for the printer job
printerJob.setPrinter(myNewPrinter);
```

Setting a null printer for the job will use the default printer. Use one of the following `printPage()` methods to print a node:

- `boolean printPage(Node node)`
- `boolean printPage(PageLayout pageLayout, Node node)`

The first version of the method takes only the node to be printed as the parameter. It uses the default page layout for the job for printing.

The second version lets you specify a page layout for printing the node. The specified `PageLayout` will override the `PageLayout` for the job and it will be used only for printing the specified node. For subsequent printing, the default `PageLayout` for the job will be used. You can create a `PageLayout` using the `Printer` class. I will discuss an example of this kind later.

The `printPage()` method returns `true` if the printing was successful. Otherwise, it returns `false`. When you are done printing, call the `endJob()` method. The method returns `true` if the job can be successfully spooled to the printer queue. Otherwise, it returns `false`, which may indicate that the job could not be spooled or it was already completed. After successful completion of the job, the job can no longer be reused.

■ **Tip** You can call the `printPage()` method on a `PrinterJob` as many times as you want. Calling the `endJob()` method tells the job that no more printing will be performed. The method transitions the job status to `DONE` and the job should no longer be reused.

You can cancel a print job using the `cancelJob()` method of the `PrinterJob`. The printing may not be cancelled immediately, for example, when a page is in the middle of printing. The cancellation occurs as soon as possible. The method does not have any effect if

- The job has already been requested to be cancelled.
- The job is already completed.
- The job has an error.

A `PrinterJob` has a read-only status, which is defined by one of the constants of the `PrinterJob.JobStatus` enum:

- `NOT_STARTED`
- `PRINTING`
- `CANCELED`
- `DONE`
- `ERROR`

The `NOT_STARTED` status indicates a new job. In this status, the job can be configured and printing can be initiated. The `PRINTING` status indicates that the job has requested to print at least one page and it has not terminated printing. In this status, the job cannot be configured.

The other three statuses, CANCELED, DONE, and ERROR, indicate the termination state of the job. Once the job is in one of these statuses, it should not be reused. There is no need to call the `endJob()` method when the status goes to CANCELED or ERROR. The DONE status is entered when the printing was successful and the `endJob()` method was called. The `PrinterJob` class contains a read-only `jobStatus` property that indicates the current status of the print job.

The program in Listing 30-1 shows how to print nodes. It displays a `TextArea` where you can enter text. Two Buttons are provided: one prints the `TextArea` node and the other the entire scene. When printing is initiated, the print job status is displayed in a `Label`. The code in the `print()` method is the same as previously discussed. The method includes the logic to display the job status in the `Label`. The program displays the window shown in Figure 30-1. Run the program; enter text in the `TextArea`; and click one of the two buttons to print.

**Listing 30-1.** Printing Nodes

```
// PrintingNodes.java
package com.jdojo.print;

import javafx.application.Application;
import javafx.print.PrinterJob;
import javafx.scene.Node;
import javafx.scene.Scene;
import javafx.scene.control.Button;
import javafx.scene.control.Label;
import javafx.scene.control.TextArea;
import javafx.scene.layout.HBox;
import javafx.scene.layout.VBox;
import javafx.stage.Stage;

public class PrintingNodes extends Application {
    private Label jobStatus = new Label();

    public static void main(String[] args) {
        Application.launch(args);
    }

    @Override
    public void start(Stage stage) {
        VBox root = new VBox(5);

        Label textLbl = new Label("Text:");
        TextArea text = new TextArea();
        text.setPrefRowCount(10);
        text.setPrefColumnCount(20);
        text.setWrapText(true);

        // Button to print the TextArea node
        Button printTextBtn = new Button("Print Text");
        printTextBtn.setOnAction(e -> print(text));
```



```

    // Button to print the entire scene
    Button printSceneBtn = new Button("Print Scene");
    printSceneBtn.setOnAction(e -> print(root));

    HBox jobStatusBox = new HBox(5, new Label("Print Job Status:"), jobStatus);
    HBox buttonBox = new HBox(5, printTextBtn, printSceneBtn);

    root.getChildren().addAll(textLbl, text, jobStatusBox, buttonBox);
    Scene scene = new Scene(root);
    stage.setScene(scene);
    stage.setTitle("Printing Nodes");
    stage.show();
}

private void print(Node node) {
    jobStatus.textProperty().unbind();
    jobStatus.setText("Creating a printer job...");

    // Create a printer job for the default printer
    PrinterJob job = PrinterJob.createPrinterJob();
    if (job != null) {
        // Show the printer job status
        jobStatus.textProperty().bind(job.jobStatusProperty().asString());

        // Print the node
        boolean printed = job.printPage(node);
        if (printed) {
            // End the printer job
            job.endJob();
        } else {
            jobStatus.textProperty().unbind();
            jobStatus.setText("Printing failed.");
        }
    } else {
        jobStatus.setText("Could not create a printer job.");
    }
}
}
}

```

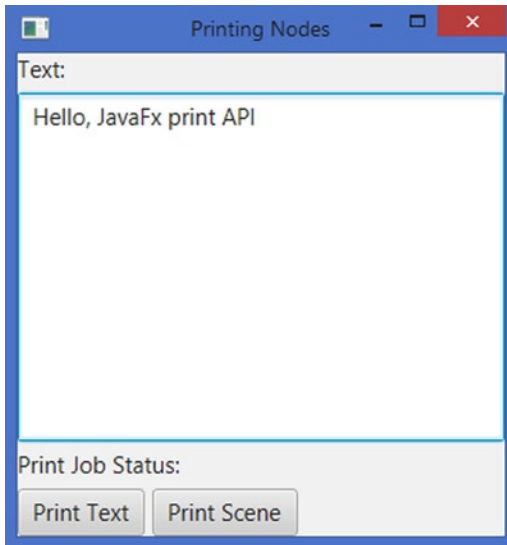

**Figure 30-1.** A window letting the user print text in a `TextArea` and the scene

## Showing the Page Setup and Print Dialogs

The Print API allows users to interact with the printing process. Users can change the printer settings interactively before the printing is initiated. The API lets you show Page Setup and Print Setup dialogs for setting the page properties and printer settings for the job.

You can let the user configure the page layout by showing a Page Setup dialog. Use the `showPageSetupDialog(Window owner)` method of the `PrinterJob` to show a Page Setup dialog. The user can set the page size, source, orientation, and margin. The dialog may allow the user to access other printing properties such as the list of printers. Once the user confirms the settings on the dialog, the `PrinterJob` has the new settings. The method returns `true` if the user confirms the settings on the dialog. It returns `false` if the user cancels the dialog. It also returns `false` if the dialog cannot be displayed, such as when the job is not in the `NOT_STARTED` state.

The owner parameter to the method is the window that will be the owner of the dialog box. It can be `null`. If specified, the inputs to the window will be blocked while the dialog is displayed.

```
PrinterJob job = PrinterJob.createPrinterJob();

// Show the page setup dialog
boolean proceed = job.showPageSetupDialog(null);
if (proceed) {
    // Start printing here or you can print later
}
```

You can use the `showPrintDialog(Window owner)` method to show a Print dialog where the user can modify the printer and settings for the `PrinterJob`. The return value and parameter of this method have meanings similar to that of the `showPageSetupDialog()` method.

```
PrinterJob job = PrinterJob.createPrinterJob();

// Show the print setup dialog
boolean proceed = job.showPrintDialog(null);
if (proceed) {
    // Start printing here or you can print later
}
```

The program in Listing 30-2 shows a similar window as shown by the program in Listing 30-1. This time, clicking the print buttons displays a Page Setup and Print Setup dialogs (as shown in Figure 30-2). Once the user confirms the settings on the dialogs, the text in the `TextArea` is printed. Notice that even though you create a `PrinterJob` for the default printer before showing the dialogs, you can change the printer using the dialogs, and the text will print using the changed printer.

**Listing 30-2.** Showing the Page Setup and Print Dialogs to the User

```
// PrintDialogs.java
package com.jdojo.print;

import javafx.application.Application;
import javafx.print.PrinterJob;
import javafx.scene.Node;
import javafx.scene.Scene;
import javafx.scene.control.Button;
import javafx.scene.control.Label;
import javafx.scene.control.TextArea;
import javafx.scene.layout.HBox;
import javafx.scene.layout.VBox;
import javafx.stage.Stage;

public class PrintDialogs extends Application {
    private final Label jobStatus = new Label();

    public static void main(String[] args) {
        Application.launch(args);
    }

    @Override
    public void start(Stage stage) {
        Label textLbl = new Label("Text:");
        TextArea text = new TextArea();
        text.setPrefRowCount(10);
        text.setPrefColumnCount(20);
        text.setWrapText(true);

        // Button to print the TextArea node
        Button pageSetupBtn = new Button("Page Setup and Print");
        pageSetupBtn.setOnAction(e -> pageSetup(text, stage));
```

```

// Button to print the entire scene
Button printSetupBtn = new Button("Print Setup and Print");
printSetupBtn.setOnAction(e -> printSetup(text, stage));

HBox jobStatusBox = new HBox(5, new Label("Print Job Status:"), jobStatus);
HBox buttonBox = new HBox(5, pageSetupBtn, printSetupBtn);

VBox root = new VBox(5, textLbl, text, jobStatusBox, buttonBox);
Scene scene = new Scene(root);
stage.setScene(scene);
stage.setTitle("Showing Print Dialogs");
stage.show();
}

private void pageSetup(Node node, Stage owner) {
    PrinterJob job = PrinterJob.createPrinterJob();
    if (job == null) {
        return;
    }

    // Show the page setup dialog
    boolean proceed = job.showPageSetupDialog(owner);
    if (proceed) {
        print(job, node);
    }
}

private void printSetup(Node node, Stage owner) {
    PrinterJob job = PrinterJob.createPrinterJob();
    if (job == null) {
        return;
    }

    // Show the print setup dialog
    boolean proceed = job.showPrintDialog(owner);
    if (proceed) {
        print(job, node);
    }
}

private void print(PrinterJob job, Node node) {
    jobStatus.textProperty().bind(job.jobStatusProperty().asString());

    boolean printed = job.printPage(node);
    if (printed) {
        job.endJob();
    }
}
}

```

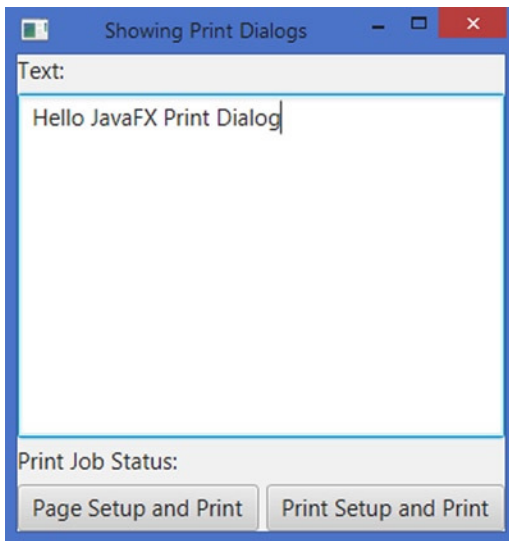

**Figure 30-2.** A window letting users use print dialogs to customize the printer settings

## Customizing PrinterJob Settings

The Print API contains two classes that are related to printer and printer job settings:

- `PrinterAttributes`
- `JobSettings`

A printer has attributes, which indicate the printing capabilities of the printer. Examples of printer attributes are default paper size, supported paper sizes, maximum number of copies, and default collation. A `PrinterAttributes` object encapsulates the attributes of a printer. The Print API does not let you change the printer attributes as you cannot change the capabilities of a printer. You can only use its capabilities. You cannot create a `PrinterAttributes` object directly. You need to get it from a `Printer` object using the `getPrinterAttributes()` method. The following snippet of code prints some attributes of the default printer in the machine: You may get a different output.

```
import javafx.print.Collation;
import javafx.print.PageOrientation;
import javafx.print.PrintSides;
import javafx.print.Printer;
import javafx.print.PrinterAttributes;
...
Printer printer = Printer.getDefaultPrinter();
PrinterAttributes attribs = printer.getPrinterAttributes();

// Read some printer attributes
int maxCopies = attribs.getMaxCopies();
PrintSides printSides = attribs.getDefaultPrintSides();
Set<PageOrientation> orientations = attribs.getSupportedPageOrientations();
Set<Collation> collations = attribs.getSupportedCollations();
```

```
// Print the printer attributes
System.out.println("Max. Copies: " + maxCopies);
System.out.println("Print Sides: " + printSides);
System.out.println("Supported Orientation: " + orientations);
System.out.println("Supported Collations: " + collations);
```

---

```
Max. Copies: 999
Print Sides: ONE_SIDED
Supported Orientation: [PORTRAIT, LANDSCAPE, REVERSE_LANDSCAPE]
Supported Collations: [UNCOLLATED, COLLATED]
```

---



---

■ **Tip** A `PrinterAttributes` is an immutable object. It contains the default and supported attributes of a printer. You obtain `PrinterAttributes` from a `Printer` object.

---

A `JobSettings` contains the printer attributes to be used for a print job for a specific printer. You can obtain the `JobSettings` of a print job using the `getJobSettings()` method of the `PrinterJob` object. A `JobSettings` is a mutable object. It contains a property for each printer attribute that can be set for a print job. By default, its properties are initialized to the default properties of the printer. You can change the property that will be used for the current print job. If you change the property of a `JobSettings` that is not supported by the printer, the property reverts to the default value for the printer. The following snippet of code sets the `printSides` property to `DUPLEX`. In this case, the printer supports only `ONE_SIDED` printing. Therefore, the `printSides` property is set to `ONE_SIDED`, which is the default, and only supported `printSides` value by the printer. You may get a different output.

```
// Create a printer job for the default printer
PrinterJob job = PrinterJob.createPrinterJob();

// Get the JobSettings for the print job
JobSettings jobSettings = job.getJobSettings();
System.out.println(jobSettings.getPrintSides());

// Set the printSides to DUPLEX
jobSettings.setPrintSides(PrintSides.DUPLEX);
System.out.println(jobSettings.getPrintSides());
```

---

```
ONE_SIDED
ONE_SIDED
```

---

For a print job, you can specify the page ranges using the `pageRanges` property of the `JobSettings`. The `pageRanges` property is an array of `PageRange`. A `PageRange` has `startPage` and `endPage` properties that define the range. The following snippet of code sets the page ranges for a job to 1-5 and 20-25.

```
PrinterJob job = PrinterJob.createPrinterJob();
JobSettings jobSettings = job.getJobSettings();
jobSettings.setPageRanges(new PageRange(1, 5), new PageRange(20, 25));
```

Most of the printer attributes are represented by enum constants. For example, the collation attribute is represented by `Collation.COLLATED` and `Collation.UNCOLLATED` constants. Some attributes, such as number of copies to be printed, are specified as an `int`. Please refer the list of properties in the `JobSettings` class that you can set for a print job.

## Setting Page Layout

An instance of the `PageLayout` class represents the page setup for a print job. By default, it is set to the printer default value. You have already seen setting up the page layout using the Page Setup dialog. A `PageLayout` encapsulates three things:

- The paper size
- The page orientation
- The page margins

A `PageLayout` is used to configure the printable area of the page, which must lie within the printable area of the hardware. If a page is rendered outside the printable area of the hardware, the content is clipped.

You cannot create a `PageLayout` object directly. You need to use one of the `createPageLayout()` methods of the `Printer` to get a `PageLayout`.

- `PageLayout createPageLayout(Paper paper, PageOrientation orient, double lMargin, double rMargin, double tMargin, double bMargin)`
- `PageLayout createPageLayout(Paper paper, PageOrientation orient, Printer.MarginType mType)`

The margins can be specified as numbers or as one of the following constants of the `Printer.MarginType` enum.

- `DEFAULT`
- `EQUAL`
- `EQUAL_OPPOSITES`
- `HARDWARE_MINIMUM`

The `DEFAULT` margin type requests default 0.75 inch on all sides.

The `EQUAL` margin type uses the largest of the four hardware margins on all four sides, so the margins are equal on all four sides.

The `EQUAL_OPPOSITES` margin type uses the larger of left and right hardware margins for the left and right sides, and the larger of the top and bottom hardware margins for the top and bottom sides.

The `HARDWARE_MINIMUM` requests that the minimum hardware allowed margins should be set on all sides.

The following snippet of code creates a `PageLayout` for A4 size paper, `LANDSCAPE` page orientation, and equal margins on all sides. The `PageLayout` is set to a print job.

```
import javafx.print.JobSettings;
import javafx.print.PageLayout;
import javafx.print.PageOrientation;
import javafx.print.Paper;
import javafx.print.Printer;
import javafx.print.PrinterJob;
...
```

```

PrinterJob job = PrinterJob.createPrinterJob();
Printer printer = job.getPrinter();
PageLayout pageLayout = printer.createPageLayout(Paper.A4,
                                                PageOrientation.LANDSCAPE,
                                                Printer.MarginType.EQUAL);
JobSettings jobSettings = job.getJobSettings();
jobSettings.setPageLayout(pageLayout);

```

Sometimes, you want to know the size of the printable area on the page. You can get it using the `getPrintableWidth()` and `getPrintableHeight()` methods of the `PageLayout`. This is useful if you want to resize a node before printing, so it fits the printable area. The following snippet of code prints an `Ellipse` that fits the printable area.

```

PrinterJob job = PrinterJob.createPrinterJob();
JobSettings jobSettings = job.getJobSettings();
PageLayout pageLayout = jobSettings.getPageLayout();
double pgW = pageLayout.getPrintableWidth();
double pgH = pageLayout.getPrintableHeight();

// Make the Ellipse fit the printable are of the page
Ellipse node = new Ellipse(pgW/2, pgH/2, pgW /2, pgH/2);
node.setFill(null);
node.setStroke(Color.BLACK);
node.setStrokeWidth(1);

boolean printed = job.printPage(node);
if (printed) {
    // End the printer job
    job.endJob();
}

```

## Printing a Webpage

There is a special way to print the contents of a webpage. Use the `print(PrinterJob job)` method of the `WebEngine` class to print the webpage loaded by the engine. The method does not modify the specified job. The job can be used for more printing after the `print()` method call.

```

WebView webView = new WebView();
WebEngine webEngine = webView.getEngine();
...
PrinterJob job = PrinterJob.createPrinterJob();
webEngine.print(job);

```

The program in Listing 30-3 shows how to print webpages. There is nothing new in the program that you have not already covered. If you have not used a `WebView` before, please refer to *Chapter 16: Browsing Webpages*. The program displays a window with a URL field, a *Go* button, a *Print* button, and a `WebView`. The *Print* button is enabled when a webpage is successfully loaded. You can enter a webpage URL and click the *Go* button to navigate to the page. Click the *Print* button to print the webpage.



**Listing 30-3.** Printing a Webpage

```

// PrintingWebPage.java
package com.jdojo.print;

import javafx.application.Application;
import javafx.concurrent.Worker;
import javafx.geometry.Insets;
import javafx.print.PrinterJob;
import javafx.scene.Scene;
import javafx.scene.control.Button;
import javafx.scene.control.Label;
import javafx.scene.control.TextField;
import javafx.scene.layout.BorderPane;
import javafx.scene.layout.HBox;
import javafx.scene.web.WebEngine;
import javafx.scene.web.WebView;
import javafx.stage.Stage;

public class PrintingWebPage extends Application {
    String HOME_PAGE = "http://www.yahoo.com";

    TextField urlFld = new TextField();
    Button goBtn = new Button("Go");
    Button printBtn = new Button("Print");
    WebView webView = new WebView();
    WebEngine webEngine = webView.getEngine();

    public static void main(String[] args) {
        Application.launch(args);
    }

    @Override
    public void start(Stage stage) {
        // Add event handlers
        addEventHandlers(stage);

        BorderPane root = new BorderPane();
        HBox top = new HBox(5, new Label("URL"), urlFld, goBtn, printBtn);
        top.setPadding(new Insets(2, 5, 10, 5));
        root.setTop(top);

        root.setCenter(webView);
        Scene scene = new Scene(root);
        stage.setScene(scene);
        stage.show();

        // Load the Home Page
        webEngine.load(HOME_PAGE);
    }
}

```

```

private void addEventHandlers(Stage stage) {
    // Update the stage title when a new web page title is available
    webEngine.titleProperty().addListener((prop, oldTitle, newTitle) -> {
        stage.setTitle(newTitle);
    });

    // Add event handler for GO button
    goBtn.setOnAction(e -> {
        webEngine.load(urlFld.getText());
    });

    printBtn.setOnAction(e -> print(stage));

    // Enable the print button and sync the URL
    webEngine.getLoadWorker().stateProperty().addListener(
        (prop, oldState, newState) -> {
            if (newState == Worker.State.SUCCEEDED) {
                String newLocation = webEngine.getLocation();
                urlFld.setText(newLocation);
                printBtn.setDisable(false);
            } else {
                printBtn.setDisable(true);
            }
        }
    );
}

private void print(Stage stage) {
    PrinterJob job = PrinterJob.createPrinterJob();
    if (job == null) {
        return;
    }

    // Show the print setup dialog
    boolean proceed = job.showPrintDialog(stage);
    if (proceed) {
        webEngine.print(job);
        job.endJob();
    }
}
}

```

## Summary

JavaFX 8 added support for printing nodes through the Print API in the `javafx.print` package. The API consists of a few classes and a number of enums. The Print API provides support for printing nodes that may or may not be attached to a scene graph. It is a common requirement to print the content of a webpage, not the `WebView` node that contains the webpage. The `javafx.scene.web.WebEngine` class contains a `print(PrinterJob job)` method that prints the contents of the webpage, not the `WebView` node.

If a node is modified during the printing process, the printed node may not appear correct. Note that the printing of a node may span multiple pulse events resulting in concurrent change in the content being printed. To ensure correct printing, make sure that the node being printed is not modified during the print process.

Nodes can be printed on any thread including the JavaFX Application Thread. It is recommended that large, time-consuming print jobs be submitted on a background thread to keep the UI responsive.

Classes in the Print API are final as they represent existing printing device properties. Most of them do not provide any public constructor as you cannot make up a printing device. Rather, you obtain their references using factory methods in various classes.

An instance of the `Printer` class represents a printer. The `Printer.getAllPrinters()` static method returns an observable list of installed printers on the machine. Note that the list of printers returned by the method may change over time as new printers are installed or old printers are removed. Use the `getName()` method of the `Printer` to get the name of the printer.

The `Printer.getDefaultPrinter()` method returns the default `Printer`. The method may return `null` if no printer is installed. The default printer may be changed on a machine. Therefore, the method may return different printers from call to call, and the printer returned may not be valid after some time.

You can create a printer job by calling the `PrinterJob.createPrinterJob()` method. It returns an object of the `PrinterJob` class. Once you get a `PrinterJob` object, call its `printPage()` method to print a node. The node to be printed is passed as an argument to the method.

The Print API allows users to interact with the printing process. Users can change the printer settings interactively before the printing is initiated. The API lets you show Page Setup and Print Setup dialogs for setting the page properties and printer settings for the job. You can let the user configure the page layout by showing a Page Setup dialog. Use the `showPageSetupDialog(Window owner)` method of the `PrinterJob` to show a Page Setup dialog. The user can set the page size, source, orientation, and margins. The dialog may allow the user to access other printing properties such as the list of printers.

The Print API lets you customize the printer job settings. The API contains two classes that are related to printer and printer job settings: `PrinterAttributes` and `JobSettings` classes. A printer has attributes, which indicate the printing capabilities of the printer such as default paper size, supported paper sizes, maximum number of copies, and default collation. A `PrinterAttributes` object encapsulates the attributes of a printer. The Print API does not let you change the printer attributes as you cannot change the capabilities of a printer. You cannot create a `PrinterAttributes` object directly. You need to get it from a `Printer` object using the `getPrinterAttributes()` method.

An instance of the `PageLayout` class represents the page setup for a print job. By default, it is set to the printer default value. A `PageLayout` is used to configure the printable area of the page, which must lie within the printable area of the hardware. If a page is rendered outside the printable area of the hardware, the content is clipped. You cannot create a `PageLayout` object directly. You need to use one of the `createPageLayout()` methods of the `Printer` to get a `PageLayout`.

There is a special way to print the contents of a webpage. Use the `print(PrinterJob job)` method of the `WebEngine` class to print the webpage loaded by the engine. The method does not modify the specified job. The job can be used for more printing after the `print()` method call.

# Index

## ■ A

Accordion control, 538  
addEventHandler() method, 268  
addListener() method, 41  
addStrongListener() method, 50–51  
Affine class, 900  
Affine transformation, 900  
Animation  
  class, 918  
  controlling  
    ActionEvent, 929  
    autoReverse property, 928  
    cue points, 930  
    cycleCount property, 928  
    cycleDuration property, 929  
    delay property, 927  
    pause() method, 927  
    play an animation, 926  
    rate property, 929  
    RUNNING, STOPPED, and PAUSED, 928  
    stop() method, 927  
  definition, 917  
  interpolators  
    curve() method, 948  
    discrete, 949  
    Ease-Both, 950  
    Ease-In, 950  
    Ease-Out, 950  
    linear, 949  
    spline, 951  
    tangent, 951  
  key frame, 917  
  timeline, 917  
  timeline animation  
    constructors, 923  
    scrolling text, 925  
    start() method, 925  
    translateX property, 925–926  
  transitions  
    FadeTransition class, 933  
    FillTransition class, 935  
    ParallelTransition class, 946

    PathTransition class, 941  
    PauseTransition class, 943  
    RotateTransition class, 938  
    ScaleTransition class, 940  
    SequentialTransition class, 944  
    StrokeTransition class, 936  
    TranslateTransition class, 937  
  utility classes  
    duration class, 919  
    KeyFrame class, 922  
    KeyValue class, 921  
API classes, 1033  
Arc class, 755  
ArcTo path element, 765  
Area chart  
  constructors, 986  
  creation, 987  
  CSS styling, 988  
asString() method, 68  
attachEvents() method, 432  
AudioClip class, 1102

## ■ B

Bar chart  
  barGap, 970  
  categoryGap, 970  
  CSS styling, 975  
  horizontal bar chart, 974  
  vertical bar chart, 972  
bindFieldsToModel() method, 429  
Bindings.selectString() method, 75  
Blend effect, 874, 876  
BlendMode enum constants, 875  
Bloom effect, 859  
Blurring effect  
  BoxBlur  
    class, 854  
    constructors, 855  
    Text nodes, 855  
  GaussianBlur, 856  
  MotionBlur  
    class, 857

Blurring effect (*cont.*)  
 constructors, 857  
 Text node, 858

Bounds class  
 boundsInLocal, 172  
 boundsInParent, 174  
 Bounds object, 168  
 contains() method, 167  
 coordinate space, 168  
 definition, 166  
 drop shadow effect, 168, 175  
 getBounds() method, 168  
 Group, 174  
 intersects() method, 167  
 isEmpty() method, 167  
 layoutBounds, 170  
 logical bounds, 169  
 NodeBoundsApp, 178  
 physical bounds, 169  
 properties, 169  
 rotation transformation, 177  
 snippet of code, 174  
 3D space, 167  
 translation transformation, 176

Bubble chart  
 constructors, 984  
 creation, 984  
 CSS styling, 986  
 setBubbleRadius() method, 984

Builders  
 ArrayList selection, 1140  
 definition, 1139  
 FXMLLoader, 1139  
 getBuilder() method, 1139  
 ItemBuilderFactory class, 1141  
 ItemBuilderFactoryMap, 1143  
 ItemBuilderMap, 1142  
 Item class, 1139–1140  
 test item class, 1143

Button control  
 ActionEvent, 444  
 CheckBox control  
 box and mark, 461  
 changed() method, 459  
 CSS pseudo-classes, 461  
 program creation, 459  
 rules, 458  
 selection control, 458  
 command buttons  
 cancel button, 445–447  
 CSS pseudo-classes, 447  
 default button, 445–446  
 hyperlink control, 448  
 MenuButton control, 449  
 normal button, 445–447  
 RadioButton control  
 selected and unselected states, 455

ToggleGroup and tracking, 456  
 SplitMenuButton, 462  
 ToggleButton control  
 creation, 452  
 selected and unselected states, 452  
 selection, 454–455  
 toggleGroup class, 453–454

## C

call() method, 93–95  
 cancelEdit() method, 649  
 Canvas  
 API classes, 1033  
 constructors selection, 1033  
 definition, 1033  
 drawing  
 clearRect() method, 1037  
 drawImage() method, 1037  
 fillText() method, 1035  
 fillXxx() shape method, 1034  
 getGraphicsContext2D()  
 method, 1034  
 getPixelWriter() method, 1037  
 GraphicsContext class methods, 1034  
 paths methods, 1036  
 program, 1039  
 restore() methods, 1038  
 save() method, 1038  
 shapes and text, 1038  
 strokeText() method, 1035  
 strokeXxx() shape method, 1034

Cartesian coordinate system  
 coordinate space, 164  
 GUI application, 166  
 rectangular coordinate system, 163  
 rotation transformation, 164  
 translation transformation, 164–165  
 2D plane, 164  
 x and y coordinates, 165

Cascading style sheet (CSS)  
 background colors  
 -fx-background-color property, 241  
 -fx-background-insets property, 241  
 -fx-background-radius property, 241  
 Pane class, 241–242  
 rectangles, 242  
 Region class, 241  
 border colors, 243  
 border insets, 244  
 border radii, 244  
 border styles  
 inside and outside, 246  
 line-cap parameter, 245  
 line-join parameter, 245  
 <dash-style>, 245  
 <stroke-type>, 245

- Pane class, 246
  - phase parameter, 245
  - segments() function, 245
- border widths, 243
- buttonstyles.css file, 224–225
- child selector, 254
- ClassLoader, 226–227
- class selectors
  - container classes, 249
  - hbox and button classes, 247–248
  - JavaFX node, 249
  - ObservableList<String>, 247
  - root node, 250–251
  - source code, 248
- default style sheet, 227
- definition, 223–224
- descendant selector, 254
- getStylesheets() method, 224
- ID selector
  - CLASSPATH, 251
  - vs. class selectors, 253
  - Close button, 251–252
  - StringProperty type, 251
- inheritance, 233
- inline style, 228
- JavaFX class name, 256
- javafxpackager tool, 257
- multiple selectors, 253–254
- naming conventions, 226
- Scene and Parent classes, 226
- scene graph, 256
- skinning, 224
- state-based selectors, 255
- stylespriorities.css
  - content, 230
  - HBox, 230
  - nodes, 232
  - property, 230
  - setFont() method, 230
  - sources, 232
  - testing, 231–232
  - user agent, 231
- themes, 224
- types
  - angle, 236
  - boolean, 235
  - color-stop, 236
  - effects, 237
  - font, 237–238
  - inherit, 235
  - number, 236
  - paint, 238
  - point, 236
  - string, 235
  - URI, 237
- UI elements, 224
- universal selector, 253
- Chaining effects, 843
- changed() method, 46–48
- Chart API, 953
- Charts
  - area chart
    - constructors, 986
    - creation, 987
    - CSS styling, 988
  - bar chart
    - barGap, 970
    - categoryGap, 970
    - CSS styling, 975
    - horizontal bar chart, 974
    - vertical bar chart, 972
  - bubble chart
    - constructors, 984
    - creation, 984
    - CSS styling, 986
    - setBubbleRadius() method, 984
  - CSS style-class, 954
  - definition, 953
  - line chart
    - constructors, 981
    - creation, 981
    - CSS styling, 983
  - PieChart
    - class, 958
    - country population, 956
    - CSS styling, 961
    - pie slices(*see* Pie slices)
    - utility class, 957
  - population values, 956
  - scatter chart
    - axes and data, 978
    - creation, 978
    - CSS styling, 980
  - stacked area chart
    - constructors, 990
    - creation, 990
    - CSS styling, 991
  - StackedBarChart
    - CSS styling, 978
    - horizontal stacked bar chart, 976
    - vertical stacked bar chart, 976
  - XYChart
    - adding data, 968
    - alternativeColumnFillVisible, 992
    - axes, 967
    - grid lines, 993
    - numeric tick labels, 993
    - zero line axes, 992
- CheckBoxTableCell, 643
- Child selector, 254
- ChoiceBox control
  - ColorPicker control(*see* ColorPicker control)
  - creation, 464–465
  - CSS, 474

- ChoiceBox control (*cont.*)
  - domain objects
    - fromString() method, 470
    - Person objects, 471
    - string converter, 470
    - toString() method, 469–470
  - null, 471–472
  - preselected item, 467, 469
  - properties, 466
  - selection model, 467
  - Separator class, 473
  - setValue() method, 466
  - states, 465
- ChoiceBoxTableCell, 644
- Circle class, 747
- Class Selectors
  - container classes, 249
  - hbox and button classes, 247–248
  - JavaFX node, 249
  - ObservableList<String>, 247
  - root node, 250–251
  - source code, 248
- clear() method, 108
- clearRect() method, 1037
- Clipboard class, 1051
  - data formats, 1051
  - dragboard method, 1052
  - getContent() method, 1052
  - HTML and plain-text formats, 1052
- ClosePath path element, 770
- ColorAdjust effect, 870
- Color class
  - constructor, 202
  - diagram, 201
  - factory methods, 203
  - ImagePattern class
    - blue rounded rectangle, 204
    - creation, 203
    - image pattern, 204–206
    - rectangle filling, 204
    - triangle filling, 204
  - LinearGradient class
    - color-stop points, 208
    - cycleMethod argument, 207
    - definition, 206
    - NO\_CYCLE method, 208–209
    - output, 210–211
    - proportional argument, 207
    - REFLECT cycle method, 209
    - REPEAT cycle method, 210
    - startX and startY arguments, 207
    - string format, 212
    - types, 207
  - Paint class, 201–202
  - RadialGradient class
    - center and focus points, 218
    - centerX and centerY arguments, 216
    - cycleMethod and stops arguments, 216
    - determination, 219
    - focusAngle argument, 215
    - focusDistance argument, 215
    - multiple color stops, 220
    - NO\_CYCLE method, 217
    - proportional argument, 216, 218
    - REPEAT method, 217
    - string format, 220–221
    - triangle, 219
    - static methods, 202–203
- ColorInput effect, 869
- ColorPicker control
  - button and split-button looks, 508
  - color palette, 505
  - Combo-box look, 508
  - components, 504
  - constructors, 506
  - CSS, 509
  - custom color dialog, 505–506
  - getCustomColors() method, 507
  - programming, 507–508
- ComboBox control
  - cellFactory property
    - buttonCell property, 482
    - Callback implementation, 482
    - ComboBoxBase class, 484
    - declaration, 481
    - execution, 483
    - getShape() method, 481–482
    - updateItem() method, 481
    - views, 484
  - creation, 475
  - CSS, 484–485
  - DatePicker control (*see* DatePicker control)
  - editable ComboBox, 477
  - editor property, 475
  - Node class, 480
  - noneditable combo box, 477
  - parameter type, 475
  - placeholder node, 476
  - pop-up list, 479
  - seasons and breakfasts, 476–477
  - selection model, 475
  - StringProperty type, 475
  - value change detection, 477
- ComboBoxTableCell, 645
- commitEdit() method, 649
- computeValue() method, 78
- concat() method, 68
- Concurrency framework
  - ActionEvent handler, 1073
  - class diagram, 1078
  - javafx.application
    - isFxApplicationThread() method, 1075
    - runLater() method, 1075
  - live scene graph, 1075, 1077

non-JavaFX application thread, 1073  
 runTask() method, 1073, 1075  
 ScheduledService<V> class  
   createTask() method, 1093–1094  
   PrimeFinderTask class, 1095  
   transition events, 1095  
   updating properties, 1094  
 Service<V> class  
   cancel() methods, 1090  
   createTask() method, 1089  
   prime finder service class, 1091  
   reset() method, 1090  
   restart() method, 1090  
   start() method, 1090  
   transition events, 1090  
   updating service properties, 1090  
 Task<V> class  
   cancel() methods, 1084  
   createtask() method, 1083  
   PrimeFinderTask class, 1085  
   run() task, 1084  
   transition events, 1084  
   updateValue() method, 1085  
   updating task properties, 1083  
 thread application, 1071  
 UI event, 1071  
 UI responsive event, 1076  
 unresponsive UI event, 1073  
 Worker<V> interface  
   progress property, 1080  
   running property, 1080  
   state property, 1080  
   state transitions, 1079  
   title property, 1080  
   totalWork property, 1080  
   utility class, 1080  
   value property, 1080  
   workDone property, 1080  
 consume() method, 276  
 contains() method, 167  
 ContextMenu control  
   ActionEvent handler, 584  
   constructor, 582  
   CSS, 585  
   hide() method, 584  
   MouseEvent object, 582  
   programming, 584  
   show() method, 582–583  
   side parameter, 583  
   TextField control, 582  
 Control classes  
   contextMenu property, 437  
   definition, 435  
   diagram, 436  
   getChildrenUnmodifiable() method, 436  
   Region class, 436  
   ScrollBar control, 551

createMeshView() method, 832  
 Cubic Bezier curve, 760  
 Cubic curves, 759  
 CubicCurveTo path element, 769  
 Cue points, 930  
 CullFace enum, 819  
 Custom fonts, 799  
 cycleMethod argument, 207  
 Cylinder class, 812

## ■ D

DatePicker control  
   ActionEvent, 513  
   cell factory, 512  
   chronology, 512  
   creation, 510  
   CSS, 515  
   editor property, 511  
   LocalDateStringConverter class, 511–512  
   nonfuture date, 513, 515  
   pop-up calendar, 510, 513  
   value property, 510  
 deleteSelectedRows() method, 657  
 Descendant selector, 254  
 DirectoryChooser class, 613  
 Disclosure node, 664  
 Discrete interpolator, 949  
 DisplacementMap effect  
   class, 863  
   FloatMap class, 864  
   pixel-shifting logic, 865  
   process, 865  
   setSample() method, 864  
   Text node, 866  
   wrap property, 868  
 dispose() method, 64  
 Drag-and-drop gesture  
   application  
     drag-drop event, 1055  
     getTransferMode() method, 1055  
     initiating, 1053  
     potential gesture target events, 1054  
     text field, 1053  
     transfer modes, 1054  
   clipboard class, 1051  
   copy mode, 1049  
   custom data type transfer, 1063  
   data transfer, 1048, 1050  
   dragDetected() method, 1068  
   dragDone() method, 1069  
   dragDropped() method, 1069  
   dragOver() method, 1068  
   image transfer, 1059  
   JavaFX application, 1049  
   link mode, 1050  
   move mode, 1050



Drag-and-drop gesture (*cont.*)

- process, 1049
- source code, 1057
- TextField transfer, 1059
- TransferMode enum, 1050
- visual clues providing, 1056

Dragboard class, 1050, 1052–1053

Drag gesture

- drag-and-drop gesture, 1048
- full press-drag-release, 1046
- simple press-drag-release, 1044
- types, 1043

drawImage() method, 1037

DrawMode enum, 817

**E**

Ease-Both interpolator, 950

Ease-In interpolator, 950

Ease-Out interpolator, 950

Effect class

- definition, 841
- text nodes, 841–842

Ellipses, 748

emptyObservableList() method, 86

emptyProperty() method, 116

Event filters and handlers

- addEventFilter() and addEventHandler() methods, 268
- creation, 267
- execution order
  - addEventHandler() method, 275–276
  - MouseEvent.ANY event type, 275–276
  - rules, 273
  - setOnMouseClicked() method, 275–276
  - Stage, Scene, HBox, and Circle, 273–275
- onXXX convenience properties, 271
- removeEventFilter() and removeEventHandler() methods, 270–271

Event handling

- Circle node, 259
- class hierarchy, 260
- consume() method, 276
- definition, 259
- EventHandler interface
  - filters and handlers(*see* Event filters and handlers)
  - source code, 266
- EventTarget interface, 261
- EventType class, 261–262
- InputEvent class, 279
- KeyEvent class
  - KEY\_PRESSED event, 295
  - KEY\_RELEASED event, 295
  - key-typed event, 297
  - methods, 295
  - types, 294

MouseEvent class(*see* MouseEvent class)

processing(*see* Event processing)

UI element, 259

WindowEvent class, 299

Event processing

- classes and interfaces, 260
- route construction, 263
- route traversal
  - bubbling phase, 265–266
  - capture phase, 264–265
  - consume() method, 264
- target selection, 263

EventType class, 261–262

**F**

Fade transition, 933

FileChooser control

- creation, 609
- initial properties, 609–610
- open and save files, 611
- types, 610

Fill rule

- coding script, 772
- NON\_ZERO fill rule, 772
- stroke directions, 771
- two triangular subpaths, 771

Fill transition, 935

focusChanged() method, 191

FXML

- ActionEvent handler, 1128
- application, 1122
- attribute value @ symbol, 1145
- binding property, 1152
- close button, 1148
- close button controller class, 1148
- closebutton.fxml file, 1149
- constants, 1150
- controller class, 1132, 1136
- copy constructor, 1151
- custom controls, 1153
- definition, 1120
- editing documents, 1121
- event handler method, 1134
- event handlers, 1128
- fx:controller, 1132, 1147
- fx:id attribute, 1128
- <fx:include> element, 1147–1148
- <fx:reference> element, 1151–1152
- getController() method, 1134
- GridPane, 1126
- initialize() method, 1134
- InputStream, 1130
- Java classes, 1124
- JavaFX code, 1126
- java import class, 1124
- javascript language, 1127

Label property, 1125  
 loader, 1133  
 Loader class, 1130  
 load() method, 1130–1131, 1134  
 main document controller class, 1149  
 msgLbl text property, 1128  
 MyCls class, 1125  
 namespace prefix, 1127  
 object
 

- builders (*see* Builders)
- FXCollections class, 1138
- fx:value attribute, 1137
- no-args constructor, 1137
- now() factory method, 1138
- ObservableList<String>, 1138
- String argument, 1137
- valueOf() method, 1137

 object-graph, 1121  
 onAction attribute, 1129  
 Pane class, 1124  
 println() function, 1129  
 read-only List property, 1125  
 read-only Map property, 1126  
 Rectangle properties, 1125  
 ResourceBundle, 1145  
 reusable objects selection, 1144  
 root element, 1123  
 sayHello() function, 1127  
 sayhello.fxml file, 1129, 1131  
 sayhellowithcontroller.fxml file, 1135  
 setController() method, 1134  
 set properties, 1125  
 spacing property, 1122  
 text property, 1122  
 UI elements, 1132  
 VBox class, 1123, 1125  
 VBox element, 1132  
 FXParamApp class, 18

## G

GAUSSIAN blur type, 846  
 Gesture
 

- definition, 1043
- events and nodes, 1043
- types, 1043

 getAccelerators() method, 441  
 getAddedSize() method, 92  
 getAgeCategory() method, 427  
 getBounds() method, 168  
 getCodeBase() method, 158  
 getContentBias() method, 185  
 getDependencies() method, 64  
 getDocumentBase() method, 159  
 getElementAdded() method, 105  
 getElementRemoved() method, 105  
 getEngine() method, 713

getEventType() method, 261  
 getFocusOwner() method, 153  
 getGraphicsContext2D() method, 1034  
 getList() method, 91  
 getLoadWorker() method, 713  
 getMap() method, 110  
 getParameters() method, 16  
 getPixelWriter() method, 1037  
 getProperties() method, 190  
 getRaw() method, 18  
 getSelectedItems() method, 489  
 getSource() method, 261  
 getStylesheets() method, 226  
 getTarget() method, 261  
 getTransferMode() method, 1055  
 getUserAgentStylesheet() method, 227  
 getUserData() method, 190  
 getValueAdded() method, 110  
 getValueRemoved() method, 110  
 getVisibleLeafColumn() method, 623  
 getWebContext() method, 159  
 Glow effect, 860  
 Gradient line, 206  
 Graphics context, 1033  
 GraphicsContext class methods, 1034

## H

handleBirthDateChange() method, 433  
 hasProperties() method, 191  
 HelloFXApp class, 4–5  
 HLineTo path element, 765  
 HostServices class, 158  
 HTML editor control
 

- creation, 606
- CSS, 607–608
- formatted text, 605
- getHTMLText(), 606
- print(), 606
- programming, 606–607
- setHTMLText(), 606
- toolbars, 605

## I

ID selector
 

- CLASSPATH, 251
- vs.* class selectors, 253
- Close button, 251–252
- StringProperty type, 251

 Image API
 

- class diagram, 997
- image loading
  - CLASSPATH, 998
  - constructors, 998
  - properties, 999
  - read-only properties, 999

Image API (*cont.*)

- image operations (*see* Image operations)
- image viewing
  - constructors, 1000
  - Image object, 1001
  - ImageView node, 1001
  - multiple views, 1002
  - viewport, 1004
- snapshot of node, 1029
- snapshot of scene, 1029
- ImageInput effect, 872
- Image operations
  - new image saving, 1023
  - pixel format, 1008
  - PixelReader interface
    - bulk image reading, 1013
    - BYTE\_BGRA format, 1012
    - getArgb() and getColor() methods, 1010
    - getPixelReader() method, 1009-1010
    - getPixels() method, 1012
    - reading pixels, 1010
  - scratch, 1019
  - writing pixels
    - getPixelReader() method, 1016
    - PixelWriter interface, 1015
    - rectangular region, 1016
    - setPixels() methods, 1016
    - width and height, 1016
    - writing code, 1017
- initFieldData() method, 429
- InputEvent class, 279
- intersects() method, 167
- invalidated() method, 41
- invalidate() method, 64
- isDepthBuffer() method, 808
- isEmpty() method, 167
- isLeaf() method, 680
- isPopupTrigger() method, 284
- isPrimaryButtonDown() method, 283
- isResizable() method, 181
- isStillSincePress() method, 284
- isSynthesized() method, 289
- isValidBirthDate() method, 427
- isValidPerson() method, 427

J

- Java Archive (JAR) file, 4
- JavaBeans API
  - binding support
    - applications, 28
    - bidirectional binding, 28, 60-61
    - bindBidirectional() method, 42, 58-59
    - binding interface, 64
    - Bindings class, 72-77
    - bind() method, 42
    - BooleanBinding class, 70-71

- BooleanExpression class, 70-71
  - bound property, 57
  - CenteredCircle program, 80-81
  - data binding, 27
  - dependencies, 28, 55
  - eager binding, 28
  - Employee bean, 28-29
  - IntegerBinding and IntegerProperty
    - classes, 63-64
  - isBound() method, 42
  - isValid() method, 55
  - lazy binding, 28
  - low-level binding, 77-79
  - NumberBinding interface, 64
  - NumberExpression interface, 65-67
  - ObjectExpression and ObjectBinding
    - classes, 69-70
  - ObservableIntegerValue interface, 65
  - ObservableNumberValue interface, 64-65
  - PropertyChangeSupport class, 29
  - setSalary() method, 29-30
  - StringBinding class, 67-69
  - sum.initValue() method, 56-57
  - ternary operator, 71
  - unbind() method, 57-58
  - unidirectional binding, 28, 59, 62
- properties
- Book class, 35-37
  - changed() method, 46-48
  - class diagram, 40
  - get() and set() methods, 31
  - getName() method, 26
  - getReadOnlyProperty() method, 32
  - getTitle() method, 34
  - integer property, 31, 42-43
  - invalidation events, 43-45
  - invalidation listener, 53-55
  - Item class, 39
  - Monitor class, screenType property, 38-39
  - name property, 26
  - observable interface, 41
  - primitive type, 31
  - private fields, 25
  - public methods, 25, 27
  - ReadOnlyDoubleWrapper classes, 31
  - read-only ISBN property, 35
  - read/write property, 25
  - ready-only property, 25
  - removeListener() method, 48-50
  - setName() method, 26
  - setTitle() method, 34
  - SimpleIntegerProperty class, 33
  - SimpleStringProperty class, 33
  - standalone object, 33
  - titleProperty, 34
  - WeakChangeListener, 51-53
  - wrapper classes, 32-33

- WritableValue, 41
- write-only property, 25
- JavaFX application
  - components, 2
  - features, 1-2
  - Glass Windowing Toolkit, 2
  - HelloFX application
    - ActionEvent handler, 11
    - Button class, 10
    - creation, 4-5
    - setStyle() method, 11-12
    - VBox, 12
  - history, 3
  - launch() method
    - Application class, 19
    - command-line arguments, 19
    - HelloFXApp class, 7
    - main() method, 21
    - MyJavaFXApp class, 20
    - options, 7
    - output, 20
    - Test class, 20
  - life cycle, 21
  - main() method, 8
  - media engine, 2
  - NetBeans IDE
    - creation, 13
    - execution, 15
    - Open Project dialog, 14-15
  - parameters
    - FXParamApp class, 18
    - getParameters() method, 16
    - getRaw() method, 16
    - named parameter, 16-18
    - TextArea, 16
    - unnamed parameter, 16-18
  - Platform.exit() method, 23
  - primary stage, 6
  - prism, 2
  - runtime JAR file, 4
  - Scene class, 9
  - scene graph, 2
  - source code, 4
  - start() method, 5-6
  - system requirements, 4
  - web engine, 2

## K

- Key frame, 917
- Key value, 917

## L

- Labeled controls
  - accelerators, 441
  - class diagram, 437-438

- contentDisplay property, 439
- First Name and Last Name, 443
- mnemonics, 440
- properties, 438-439
- TextField, 443-444
- TitledPane (*see* TitledPane Control)
- Layout container *See* Layout pane
- layoutForm() method, 429
- Layout pane
  - adding children, 306
  - AnchorPane
    - application, 404
    - constraints, 406-410
    - creation, 405-406
  - BorderPane
    - alignment and margin constraints, 362
    - creation, 359-361
    - properties, 362
    - resizing policies, 358
    - Windows application, 358
  - container classes
    - class diagram, 304
    - description, 305
    - getChildren() method, 305
    - getChildrenUnmodifiable() method, 305
    - getManagedChildren() method, 305
    - group class, 305
    - parent class, 305
    - region class, 305
  - creation, 333
  - definition, 303
  - features, 332
  - FlowPane
    - alignment property, 353-355
    - content bias, 358
    - creation, 351-353
    - definition, 350
    - hgap and vgap properties, 357
    - horizontal flow pane, 351
    - orientation property, 357
    - prefWrapLength property, 357
    - row and Column alignments, 355, 357
    - vertical flow pane, 351
  - GridPane
    - adding children, 381-382
    - alignment property, 391
    - cell position, 380
    - clearConstraints static method, 404
    - ColumnConstraints class, 393-398
    - convenience method, 384-385
    - creation, 381, 387-390
    - getMargin static method, 404
    - gridLinesVisible property, 381, 391-392
    - halignment and valignment constraints, 399-401
    - hgap and vgap properties, 392-393
    - hgrow and vgrow constraints, 402-403

Layout pane (*cont.*)

- position setting, 383–384
- RowConstraints class, 393–398
- rowSpan and colSpan constraints, 385–386
- setMargin static method, 404
- group
  - creation, 310
  - CSS properties, 313
  - effects and transformations, 312–313
  - layout policy, 309
  - node positioning, 311–312
  - rendering nodes, 310–311
- HBox object
  - alignment property, 336–337
  - creation, 334–335
  - fillHeight property, 337–339
  - hgrow priority, TextField, 339–341
  - margins, 341–342
  - spacing property, 339
- HorizontalDirection enum, 308
- HPos enum, 308
- Insets class, 307–308
- layout policy, 304
- orientation enum, 309
- Pos enum, 308
- preferred size, 333
- priority enum, 309
- region class
  - background object, 316, 318
  - border area, 314, 319–322
  - border image, 326–328
  - border object, 322–326
  - content area, 314
  - CSS properties, 315, 318
  - margin, 314, 332
  - padding, 314, 319
  - property settings, 314
  - slice property, 328–329
- side enum, 309
- snapToPixel property, 415–416
- StackPane
  - alignment and margin constraints, 369–371
  - creation, 363–367
  - properties, 367–369
  - root node, 363
- static layout, 303
- TextFlow
  - constraints, 415
  - creation, 411–414
  - properties, 414
  - root node, 410
- TilePane
  - alignment and margin constraints, 377–380
  - alignment property, 375
  - content flow, 371–372
  - creation, 372–373
  - hgap and vgap properties, 376
  - orientation property, 376

- prefColumns property, 377
- prefRows property, 377
- prefTileWidth and prefTileHeight properties, 377
- tileAlignment property, 375–376
- tileWidth and tileHeight properties, 377
- VBox
  - alignment property, 344–346
  - creation, 342–344
  - fillWidth property, 346–347
  - margins, 350
  - spacing property, 348
  - vgrow priority, 348–350
- VerticalDirection enum, 309
- VPos enum, 308
- LightBase class, 823
- Lighting effect
  - class, 878
  - light sources (*see* Light sources)
  - properties, 878
  - reflection
    - diffuse, 881
    - diffuse and specular types, 881
    - properties, 884
    - specular, 881
    - utility class, 882
  - surfaceScale properties, 879
  - Text node, 878
- Light sources
  - class diagram, 886
  - distant, 884
    - azimuth property, 886
    - constructors, 887
    - elevation property, 887
    - text node, 887
  - point class, 889
  - point light, 885
  - spot, 885
    - class, 892
    - constructors, 892
    - Text node, 892
- Linear interpolator, 949
- Line chart
  - constructors, 981
  - creation, 981
  - CSS styling, 983
- Line class, 743
- LineTo path Element, 762
- ListChangeTest class, 99
- ListUpdateTest class, 95
- ListView control
  - cellFactory property, 492
  - creation, 486
  - CSS, 503
  - editable ListView
    - CheckBoxListCell class, 498
    - ChoiceBox/ComboBox, 497–498
    - handling events, 501

- TextFieldListCell class, 494
- IndexedCell class, 487
- ListCell class, 486
- orientation, 487
- placeholder property, 486
- scrolling feature, 486
- selection model, 488
- type parameter, 486
- loadContent() methods, 713
- load() method, 713
- localToParent() method, 195
- localToScene() method, 195

## M

- main() method, 7-8
- Managing stages
  - bounds
    - size, 133-134, 136
    - sized scene, 135
    - start() method, 133
    - style, 136
    - width and height properties, 132
    - x and y properties, 132
  - class diagram, 130
  - fullScreen property, 145
  - getBounds() and getVisualBounds() methods, 127
  - getPrimary() method, 127
  - javafx.stage package, 129
  - messageBox() method, 146
  - modalities, 142
  - opacity, 144
  - primary stage, 130
  - pseudo-code, 146
  - resize, 144
  - screens details, 128
  - showAndWait() Call, 146
  - showAndWait() method, 146
  - undecorated stage, 139
  - Window class, 129
- Media and MediaPlayer classes, 1102
- Media API
  - AudioClip class, 1102
  - class diagram, 1101
  - developing application, 1118
  - dispose() method, 1112
  - duration types, 1114
  - error handlers, 1110-1111
  - getMarkers() method, 1117
  - getMedia() method, 1106
  - marker event handler, 1117
  - media class properties, 1105
  - MediaException class, 1110
  - MediaPlayer.status enum, 1111
  - MediaPlayer transitions methods, 1111
  - MediaView class, 1106
  - media view properties, 1118

- metadata, 1117
- onRepeat event handler, 1114
- paused() method, 1112
- playback cycle, 1114
- playback volume control, 1115
- quick media player, 1107
- rate property, 1115
- roles of media, 1107
- run() method, 1106
- seek() method, 1116
- transition statuses, 1112
- Media class, 1105
- MediaException class, 1110
- MediaException enum types, 1110
- MediaPlayer class, 1111
  - DISPOSED status, 1112
  - HALTED terminal status, 1112
  - Listener change method, 1113
  - PLAYING status, 1112
  - position method, 1116
  - Runnable objects, 1113
  - STALLED status, 1112
  - transitions methods, 1111
- Menu class
  - advantage, 566
  - creation, 570
  - CSS, 581
  - File menu, 567
  - getMenus() method, 569
  - menu bar, 567
  - menu item
    - CheckMenuItem, 574
    - class diagram, 571
    - CustomMenuItem, 575-576
    - getItems() method, 571
    - properties, 572-573
    - RadioMenuItem, 573
    - SeparatorMenuItem, 576
    - submenu Item, 574-575
  - onHiding and onHidden event handlers, 569
  - onShowing event handler, 569
  - shape drawing application, 577
  - showing property, 569
  - text and graphic, 568
- Model-view-controller (MVC) pattern
  - application model, 420-421
  - definition, 419-420
  - GUI application
    - domain code, 419
    - presentation code, 419
    - tasks, 419
  - interaction, 419-420
  - model-view-presenter, 421
    - passive view, 422
    - Person class, 423
    - PersonPresenter class, 423, 430

Model-view-controller (MVC) pattern (*cont.*)

- PersonView class, 423, 427
- requirements, 422

NullPointerException, 433

PersonApp class, 433

MouseEvent class, 261

hysteresis, 284

isSynthesized() method, 289

modifier keys, 284

mouse buttons

- descriptions, 283

- getButton() method, 283

- isPopupTrigger() method, 284

- isPrimaryButtonDown() method, 283

- representation, 282

MOUSE\_ENTERED event, 289–291

MOUSE\_ENTERED\_TARGET event, 292–294

MOUSE\_EXITED events, 290–291

MOUSE\_EXITED\_TARGET event, 292–293

mouse location, 281–282

mouseTransparent property, 287

pickOnBounds property, 285

types, 280

MoveTo path element, 762

Multiple transformations, 914

■ **N**

newDocument() method, 445

next() method, 91

Node class

- bounding box class, 167

- bounds (*see* Bounds class)

- branch node, 163

- Cartesian coordinate system

- coordinate space, 164

- GUI application, 166

- rectangular coordinate system, 163

- rotation transformation, 164

- translation transformation, 164–165

- 2D plane, 164

- x and y coordinates, 165

- coordinate space transformations, 196

- definition, 163

- HBox, 181

- isResizable() method, 181

- layoutX, 179

- layoutY, 179

- leaf node, 163

- localToParent() method, 195

- localToScene() method, 195

- managed property, 191, 194

- nonresizable node, 189

- parentToLocal() method, 195

- resizable node

- content bias, 185

- current size, 186

- DoubleProperty type, 183

- getXXXHeight() method, 184

- getXXXWidth() method, 184

- intrinsic sizes, 182

- size-related methods, 185, 187

- sizing policy, 182

- sizing range, 182

- USE\_COMPUTED\_SIZE, 182

- USE\_PREF\_SIZE, 182

- root node, 163

- sceneToLocal() method, 195

- slide-left feature, 194

- unmanaged node, 191

- user data

- getProperties() method, 190

- getUserData() method, 190

- hasProperties() method, 191

- setUserData() method, 190

■ **O**

Observable collections

- features, 84

- interfaces, 83

- ObservableList

- addListener() method, 85

- bind() and bindBidirectional() methods, 117–119

- callback object, 93–95

- ChangeListener, 113–115

- class diagram, 84–85

- creation, 86–87

- detecting changes, 89–90

- InvalidationListener, 113–115

- invalidations, 87–88

- ListChangeListener, 113–115

- ListChangeListener.Change class, 90–92

- ListProperty class, 113

- ObjectBinding, 120–121

- onChanged() method, 89

- person class, 95–98

- person object, 99–100

- removeListener() method, 85

- size and empty properties, 116

- ObservableMap

- class diagram, 106–107

- creation, 107–108

- invalidation event, 108–109

- MapChangeListener.Change class, 110–111

- MapChangeListener interface, 107

- MapProperty class, 124–126

- ObservableSet

- class diagram, 101

- creation, 102–103

- invalidation event, 103–104

- onChanged() method, 105–106

- SetChangeListener interface, 102
- SetProperty class, 121–123
- types, 83–84
- onChanged() method, 89
- onInvalidating() method, 77

## P

- Pagination control
  - bullet buttons, 544
  - constructors, 541
  - content area, 541
  - CSS, 544–545
  - currentPageIndex, 542
  - maxPageIndicatorCount, 542
  - navigation area, 541
  - pageCount, 542
  - page factory, 542
  - programming, 543
- Parallel transition, 946
- parentToLocal() method, 195
- Path transition, 941
- Pause transition, 943
- PersonListChangeListener class, 97
- PersonStringConverter class, 478
- PerspectiveTransform effect, 895
- PhongMaterial class, 814
- pickOnBounds property, 285
- PieChart
  - class, 958
  - CSS styling, 961
  - pie slices (*see* Pie slices)
  - population, 956
  - tooltips, 960
  - utility class, 957
- Pie slices
  - background image, 966
  - series colors, 962
  - tooltips, 960
- Platform.exit() method, 23
- play() method, 1102, 1105
- Polygons, 750
- Polyline, 752
- Pop-up control
  - ContextMenu (*see* ContextMenu control)
  - tool tip (*see* Tool tip control)
- Press-drag-release gesture, 1043
- Print API
  - classes, 1157
  - createPageLayout() methods, 1168
  - getJobSettings() method, 1167
  - getName() method, 1158
  - getPrinterAttributes() method, 1166
  - JobSettings, 1167
  - nodes
    - cancelJob() method, 1160
    - createPrinterJob() static method, 1159

- endJob() method, 1161
- PrinterJob.JobStatus enum, 1160
- printPage() method, 1159–1160
- setPrinter() method, 1160
- source code, 1161
- TextArea and scene, 1163
- PageLayout class, 1168
- PageLayout process, 1168
- Page Setup and Print Setup dialogs, 1164
- Printer.getAllPrinters() method, 1158
- Printer.getDefaultPrinter() method, 1159
- Printer.MarginType enum, 1168
- print() method, 1169
- showPageSetupDialog() method, 1164
- showPageSetupDialog(Window owner) method, 1163
- webpage, 1170
- PrinterAttributes, 1167
- ProgressBar control
  - constructors, 530
  - CSS, 532–533
  - indeterminate and determinate states, 529
  - programming, 530–531
- ProgressIndicator control
  - constructors, 530
  - CSS, 532–533
  - indeterminate and determinate states, 529
  - programming, 530–531
  - properties, 529
- proportional argument, 207
- pseudo-class selector, 255

## Q

- QuadCurveTo path element, 769
- Quadratic curves, 757

## R

- Rectangle class, 745
- Reflection effect, 861
- reload() method, 713
- removeListener() method, 41
- reset() method, 91
- resolveURI() method, 159
- Rotate class, 904
- Rotate transition, 938
- Rotation transformation, 903
- runLater() method, 156–157
- runTask() method, 1073

## S

- saveData() method, 433
- save() method, 427



- Scale transformation, 907
- Scale transition, 940
- Scatter chart
  - axes and data, 978
  - creation, 978
  - CSS styling, 980
- Scene Builder, 1121
- Scene class
  - builder class
    - Rectangle class, 154
    - scene graph, 155–156
    - types, 154
  - Cursor class, 152
  - focusOwner property, 153
  - HostServices class, 158
  - Platform class
    - ConditionalFeature enum, 157
    - runLater() method, 156–157
    - static methods, 156
    - 3D features, 158
  - render graphics
    - immediate mode API, 151–152
    - retained mode API, 151–152
- sceneToLocal() method, 195
- ScheduledService<V> class
  - createTask() method, 1093–1094
  - PrimeFinderTask class, 1095
  - transition events, 1095
  - updating properties, 1094
- ScrollBar control, 550
- ScrollPane control
  - CSS, 554
  - programming, 553–554
  - properties, 552–553
  - setContent() method, 552
  - viewport, 551
- segments() function, 245
- selectedIndex property, 488
- selectedItem property, 488
- selectString() method, 75
- Separator control, 554
- SepiaTone effect, 862
- Sequential transition, 944
- Service<V> class
  - cancel() methods, 1090
  - createTask() method, 1089
  - prime finder service class, 1091
  - reset() method, 1090
  - restart() method, 1090
  - start() method, 1090
  - transition events, 1090
  - updating service properties, 1090
- setCamera() method, 822
- setFont() method, 230
- setOnAction() method, 11
- setRoot() method, 1153
- setStyle() method, 11–12
- setTitle() method, 6
- setUserAgentStylesheet(String url) method, 227
- setUserData method, 190
- Shadowing effect
  - class, 852
  - DropShadow
    - BlurType enum, 845
    - class, 844
    - GAUSSIAN blur type, 846
    - object, 845
    - properties, 847
    - radius property, 846
    - spread property, 847
    - width and height setting, 847
  - higher-level creation, 852–853
  - InnerShadow class, 849
  - properties, 853
- Shear transformation, 911
- showDocument() method, 159
- showError() method, 433
- sizeProperty() method, 116
- skin property, 437
- Slider control
  - blockIncrement property, 561
  - CSS
    - axis substructure, 565
    - inverted triangle, 566
    - properties, 564
    - thumb substructure, 565
    - track substructure, 565
  - custom major tick labels, 562
  - horizontal/vertical slider, 559
  - labelFormatter property, 562
  - majorTickUnit property, 561
  - min, max, and value properties, 560
  - minorTickCount property, 561
  - orientation property, 560
  - programming, 562, 564
  - snapToTicks property, 561
  - valueChanging property, 561
- Sphere class, 811
- Spline interpolator, 951
- SplitPane control
  - creation, 557
  - CSS, 559
  - getDividerPositions() method, 558
  - label and TextArea, 556
  - orientation, 557
  - programming, 558–559
  - setDividerPositions() method, 557
- Stacked area chart
  - creation, 990
  - CSS styling, 991
- StackedBarChart
  - CSS styling, 978
  - horizontal stacked bar chart, 976
  - vertical stacked bar chart, 976

startDragAndDrop() method, 1053  
 startEdit() method, 649  
 startFullDrag() method, 1046  
 start() method, 5–6  
 stop() method, 1102  
 Stroke transition, 936  
 syncAgeCategory() method, 430  
 syncBirthDate() method, 429

## T

### Tab class

AddressTab class, 593  
 closable property, 591  
 content property, 591  
 creation, 590, 594–595  
 CSS, 603  
 definition, 589  
 GeneralTab class, 592–593  
 graphic property, 591  
 GridPane, 591  
 selection model, 595  
 text property, 591

### TableView

adding and deleting rows, 654  
 creation  
   add columns, 620  
   cell value factories setting, 627  
   getXxx() and setXxx() methods, 626  
   JavaFX properties, 627–628  
   Person object, 624  
   placeholder, 620, 623  
   POJO properties, 627–628  
 CSS style-class, 659  
 data rendering  
   Birth Date column, 637–638  
   cellFactory property, 637  
   cells and rows, 641  
   CheckBoxTableCell class, 639  
   custom cell factory, 639  
   subclasses, 638  
   updateItem() method, 638  
 definition, 617  
 editing data  
   cancelEdit() method, 649  
   CheckBoxTableCell, 643  
   ChoiceBoxTableCell, 644  
   ComboBoxTableCell, 645  
   commitEdit() method, 649  
   DatePickerTableCell, 650, 653  
   startEdit() method, 649  
   TextFieldTableCell, 645  
   updateItem() method, 649  
 features, 618  
 map  
   cell value factory, 629  
   hiding columns, 631

idColumnKey, 629  
 MapValueFactory, 629  
 rearrange columns, 632  
 PersonTableUtil utility class, 619  
 resizing, 658  
 scrolling, 657  
 sorting data  
   column sortable, 633  
   comparator, 634–635  
   manual sort, 636  
   SortEvent, 636  
   sortNode property, 634  
   sortOrder property, 635  
   sort policy, 635  
   sort type, 633  
   users, 632

### TabPane class

closing Tabs, 597  
 content area, 589–590  
 creation, 592, 594–595  
 CSS, 603  
 getTabs() method, 592  
 header area, 590  
 recessed and floating mode, 602–603  
 selection model, 595  
 sizing tabs, 602  
 tab position, 601

### Tangent interpolator, 951

### Task<V> class

cancel() methods, 1084  
 createtask() method, 1083  
 run() task, 1084  
 transition events, 1084  
 updateValue() method, 1085  
 updating task properties, 1083

### Text decorations, 802

### TextFieldTableCell, 645

### Text input controls

content modification, 518  
 CSS pseudo-class, 520  
 cut(), copy(), and paste() methods, 519  
 PasswordField controls, 524  
 positioning and moving caret, 516–517  
 properties, 516, 519–520  
 selection property, 517  
 TextArea controls  
   creation, 525  
   CSS, 528  
   getParagraphs() method, 527  
   prefColumnCount property, 526  
   prefRowCount property, 526  
   programming, 527–528  
   scrollLeft and scrollTop  
     properties, 526  
   wrapText property, 526  
 TextField controls  
   alignment property, 521

Text input controls (*cont.*)

- creation, 521
- CSS, 524
- custom context menu, 522
- default context menu, 522
- Layne and Estes, 521
- onAction property, 522
- prefColumnCount property, 522
- programming, 523–524

Text nodes

- coordinate system, 791
- creation, 790
- definition, 789
- multiple lines, 793
- text centering, 792
- text fonts
  - CSS styles, 804
  - custom fonts, 799
  - fonts creation, 795
  - fonts installation, 798
  - font smoothing, 803
  - text decorations, 802
  - text fill and stroke, 801
- textOrigin, 792
- x and y properties, 791

3D shapes

- cameras
  - Parallelcamera, 821, 823
  - PerspectiveCamera, 820
- class diagram, 806
- coordinate system, 807
- definition, 805
- JavaFX 3D support, 806
- light sources, 823
- predefined shapes, 805
  - Box class, 811
  - cullFace property, 819
  - Cylinder class, 812
  - Draw Mode, 817
  - PhongMaterial class, 814
  - primitive shapes, 812
  - properties, 811
  - Sphere class, 811
- rendering order nodes
  - adding rectangles, 808
  - depthBuffer flag, 808
  - depthTest property, 808
  - scene graph, 807
  - Scene object, 808
- Subscenes creation, 824
- 3D box, 806
- user defined
  - box surface map, 828–829
  - clockwise direction, 830
  - counterclockwise direction, 830
  - int values, 831

- points array, 828, 832
- tetrahedron, 836
- texture coordinates array, 829–830, 832
- 3D rectangle, 835
- TriangleMesh class, 826, 831
- TriangleMesh program, 833
- 12 triangles, 827
- 2D plane, 832
- user-defined shapes, 805

Timeline, 917

TitledPane control

- Accordion control, 538
- animated property, 534
- collapsed and expanded states, 533–534
- content property, 534
- CSS, 536–537
- programming, 535

ToggleGroup, 1144

ToolBar control

- CSS, 588
- programming, 587–588

Tooltip class, 437

Tool tip control

- constructor, 546
- contentDisplay property, 547
- CSS, 549–550
- display window, 546
- graphic property, 547
- graphicTextGap property, 548
- icon and placing, 547
- install() method, 546
- programming, 548–549
- textAlignment property, 548
- textOverrun property, 548
- text property, 547
- uninstall() method, 546
- wrapText, 548

Transformation

- Affine class, 900
- class diagram, 899
- definition, 899
- multiple, 914
- node class, 900
- rotate class, 900
- rotation, 903
- scale, 907
- shear, 911
- Transform class, 900
- translation, 901
- types, 899

Translate transition, 937

Translations nodes application, 902

Translation transformation, 901

TreeCell, 672

TreelItem, 664

- adding and removing nodes, 669

- events, 668
  - root node, 669
  - type, 668
  - value and graphic properties, 668
- properties, 667
- TreeTableUtil class, 694
- TreeTableView class
  - adding and deleting rows, 704
  - cell value factory, 692
  - CSS style-class, 709
  - definition, 689–690
  - editing data
    - CellEditEvent class, 701
    - edit mode, 703
    - Name cell, 702, 704
    - onEditCancel event, 701
    - onEditCommit event, 701
    - onEditStart event, 701
    - setEditable(true) method, 701
    - source code, 702
    - StringConverter, 702
    - TextField, 702
  - execution, 696–697
  - features, 690
  - getColumns() method, 691
  - ObservableList, 690
  - placeholder property, 691
  - scrolling, 708
  - selectionModel, 700–701
  - showing and hiding columns, 698
  - sorting, 697
  - treeColumn property, 693
  - TreeItem, 692
  - TreeTableCell class, 698
  - TreeTableColumn with data, 697–698
  - TreeTableUtil class, 694
- TreeView
  - branch node, 664
  - cell factory program, 673
  - cell factory property, 673
  - class inheritance, 680–682
  - control, 664
  - creation
    - control, 666–667
    - empty TreeView, 664
    - getChildren() method, 665
    - setRoot() method, 665
    - utility class, 665–666
  - CSS style-class, 685
  - data editing
    - CheckBoxTreeCell, 675
    - ChoiceBoxTreeCell, 677
    - ComboBoxTreeCell, 678
    - events, 675
    - TextFieldTreeCell, 678
  - definition, 663
  - expanded and collapsed disclosure nodes, 686
  - file system browser, 683
  - leaf node, 664
  - root node, 664
  - root node hidden, 667
  - row index items, 674
  - ScrollToEvent method, 684
  - selection model, 685
  - tree-disclosure-node, 686
  - TreeItem (*see* TreeItem)
  - TreeItem properties, 668
- 2D shapes
  - class diagram, 741
  - combining shapes, 780
  - CSS styles, 787
  - drawing
    - Arc class, 755
    - Circle class, 747
    - CubicCurve class, 759
    - Ellipse class, 748
    - Line class, 743
    - Polygon class, 750
    - polylines, 752
    - quadratic curves, 757
    - Rectangle class, 745
  - fill and stroke properties, 742
  - intersect() method, 780
  - PathElement class
    - ArcTo, 765
    - ClosePath, 770
    - constructors, 761
    - CubicCurveTo, 769
    - Fill Rule (*see* FillRule)
    - HLineTo and VLineTo, 765
    - LineTo, 762
    - MoveTo, 762
    - QuadCurveTo, 769
  - smooth property, 742
  - stroke
    - rectangles, 782–783
    - strokeDashOffset property, 785
    - strokeLineCap property, 784
    - strokeLineJoin property, 784
    - strokeMiterLimit property, 785
    - stroke property, 742, 782
    - strokeType property, 782
    - strokeWidth property, 782
  - subtract() method, 780
- SVGPath class
  - absolute and relative coordinates, 776
  - “arcto” command, 778
  - “closepath” commands, 780
  - commands, 775–776
  - content property, 774
  - “Cubic Bezier curveto” command, 779
  - draw triangle, 774
  - “lineto” commands, 777
  - moveTo command, 777

## ■ INDEX

2D shapes (*cont.*)

- “Quadratic Bezier curveto” command, 778
- union() method, 780
- width and height properties, 742

## ■ U

- unbindBidirectional() method, 62
- Universal selector, 253
- updateItem() method, 649

## ■ V

- valueAt() method, 120
- VLineTo path element, 765

## ■ W

- wasAdded() method, 91–92
- wasRemoved() method, 91–92
- WeakInvalidationListener, 51
- Web browser
  - architecture, 712
  - browsing history
    - currentIndex property, 722
    - getEntries() method, 722
    - getHistory() method, 722
    - getLastVisitedDate() method, 722
    - getTitle() method, 722
    - getUrl() method, 722
    - maxSize property, 722
    - navigation component, 722
  - component creation
    - getEngine() method, 713
    - getLoadWorker() method, 713
    - loadContent() methods, 713
    - load() method, 713
    - reload() method, 713
  - contextMenuEnabled property, 715
  - CSS style-class, 740
  - DOM access, 739
  - fontScale property, 715
  - fontSmoothingType property, 715
  - JavaScript code
    - executeScript() method, 733
    - FXAdder class, 736
    - JavaFX, 734
    - showTime() function, 733

- startShowingTime() function, 733–734
- stopShowingTime() function, 733
- JavaScript operations
  - BrowserPane, 728
  - command handlers creation, 726
  - getData() method, 726
  - jshandlers.html, 730
  - pop-up handler, 726
  - window object methods and properties, 725
  - window.open() method, 725

MenuBar class, 716

navigation bar

- creation, 718
- display window, 720
- functions, 720

PopupFeatures class, 712

PromptData class, 712

style sheets, 739

User-Agent HTTP header, 739

WebEngine class, 712

WebEvent class, 712

WebHistory class, 712

WebHistory.Entry class, 712

WebOptionsMenu class, 716

WebView class, 712

zoom property, 715

weightProperty() method, 40

window.alert() function, 159

Worker<V> interface

- progress property, 1080
- running property, 1080
- state property, 1080
- state transitions, 1079
- title property, 1080
- totalWork property, 1080
- utility class, 1080
- value property, 1080
- workDone property, 1080

## ■ X, Y, Z

XYChart

- adding data, 968
- alternativeColumnFillVisible, 992
- axes, 967
- grid lines, 993
- numeric tick labels, 993
- zero line axes, 992

# Learn JavaFX 8

Building User Experience and  
Interfaces with Java 8



Kishori Sharan

Apress®

## Learn JavaFX 8: Building User Experience and Interfaces with Java 8

Copyright © 2015 by Kishori Sharan

This work is subject to copyright. All rights are reserved by the Publisher, whether the whole or part of the material is concerned, specifically the rights of translation, reprinting, reuse of illustrations, recitation, broadcasting, reproduction on microfilms or in any other physical way, and transmission or information storage and retrieval, electronic adaptation, computer software, or by similar or dissimilar methodology now known or hereafter developed. Exempted from this legal reservation are brief excerpts in connection with reviews or scholarly analysis or material supplied specifically for the purpose of being entered and executed on a computer system, for exclusive use by the purchaser of the work. Duplication of this publication or parts thereof is permitted only under the provisions of the Copyright Law of the Publisher's location, in its current version, and permission for use must always be obtained from Springer. Permissions for use may be obtained through RightsLink at the Copyright Clearance Center. Violations are liable to prosecution under the respective Copyright Law.

ISBN-13 (pbk): 978-1-4842-1143-4

ISBN-13 (electronic): 978-1-4842-1142-7

Trademarked names, logos, and images may appear in this book. Rather than use a trademark symbol with every occurrence of a trademarked name, logo, or image we use the names, logos, and images only in an editorial fashion and to the benefit of the trademark owner, with no intention of infringement of the trademark.

The use in this publication of trade names, trademarks, service marks, and similar terms, even if they are not identified as such, is not to be taken as an expression of opinion as to whether or not they are subject to proprietary rights.

While the advice and information in this book are believed to be true and accurate at the date of publication, neither the authors nor the editors nor the publisher can accept any legal responsibility for any errors or omissions that may be made. The publisher makes no warranty, express or implied, with respect to the material contained herein.

Managing Director: Welmoed Spahr

Lead Editor: Steve Anglin

Technical Reviewers: Jeff Friesen, David Coffin, Wallace Jackson, Massimo Nardone, and Tri Phan

Editorial Board: Steve Anglin, Louise Corrigan, Jonathan Gennick, Robert Hutchinson,

Michelle Lowman, James Markham, Susan McDermott, Matthew Moodie, Jeffrey Pepper,

Douglas Pundick, Ben Renow-Clarke, Gwenan Spearing, Steve Weiss

Coordinating Editor: Mark Powers

Copy Editors: Mary Bearden, Lori Cavanaugh, Lori Jacobs, and Karen Jameson

Compositor: SPi Global

Indexer: SPi Global

Artist: SPi Global

Cover Designer: Anna Ishchenko

Distributed to the book trade worldwide by Springer Science+Business Media New York, 233 Spring Street, 6th Floor, New York, NY 10013. Phone 1-800-SPRINGER, fax (201) 348-4505, e-mail [orders-ny@springer-sbm.com](mailto:orders-ny@springer-sbm.com), or visit [www.springeronline.com](http://www.springeronline.com). Apress Media, LLC is a California LLC and the sole member (owner) is Springer Science + Business Media Finance Inc (SSBM Finance Inc). SSBM Finance Inc is a Delaware corporation.

For information on translations, please e-mail [rights@apress.com](mailto:rights@apress.com), or visit [www.apress.com](http://www.apress.com).

Apress and friends of ED books may be purchased in bulk for academic, corporate, or promotional use. eBook versions and licenses are also available for most titles. For more information, reference our Special Bulk Sales-eBook Licensing web page at [www.apress.com/bulk-sales](http://www.apress.com/bulk-sales).

Any source code or other supplementary material referenced by the author in this text is available to readers at [www.apress.com/9781484211434](http://www.apress.com/9781484211434). For detailed information about how to locate your book's source code, go to [www.apress.com/source-code/](http://www.apress.com/source-code/).

*To my father-in-law Mr. Jim Baker*



# Contents

|   |              |
|---|--------------|
| <b>About the Author</b> .....                     | <b>xxi</b>   |
| <b>About the Technical Reviewers</b> .....        | <b>xxiii</b> |
| <b>Acknowledgments</b> .....                      | <b>xxv</b>   |
| <b>Introduction</b> .....                         | <b>xxvii</b> |
| <b>■ Chapter 1: Getting Started</b> .....         | <b>1</b>     |
| What Is JavaFX? .....                             | 1            |
| History of JavaFX .....                           | 3            |
| System Requirements .....                         | 4            |
| JavaFX Runtime Library .....                      | 4            |
| JavaFX Source Code.....                           | 4            |
| Your First JavaFX Application .....               | 4            |
| Improving the HelloFX Application.....            | 10           |
| Using the NetBeans IDE.....                       | 13           |
| Passing Parameters to a JavaFX Application .....  | 15           |
| Launching a JavaFX Application.....               | 19           |
| The Life Cycle of a JavaFX Application.....       | 21           |
| Terminating a JavaFX Application .....            | 23           |
| Summary.....                                      | 24           |
| <b>■ Chapter 2: Properties and Bindings</b> ..... | <b>25</b>    |
| What Is a Property? .....                         | 25           |
| What Is a Binding? .....                          | 27           |
| Understanding Bindings Support in JavaBeans ..... | 28           |

|   |            |
|---|------------|
| Understanding Properties in JavaFX .....            | 31         |
| Using Properties in JavaFX Beans.....               | 33         |
| Lazily Instantiating Property Objects.....          | 38         |
| Understanding the Property Class Hierarchy.....     | 40         |
| Handling Property Invalidation Events.....          | 43         |
| Handling Property Change Events .....               | 46         |
| Avoiding Memory Leaks in Listeners .....            | 48         |
| Handling Invalidation and Change Events .....       | 53         |
| Using Bindings in JavaFX .....                      | 55         |
| Unidirectional and Bidirectional Bindings .....     | 58         |
| Understanding the Binding API.....                  | 62         |
| Using Bindings to Center a Circle .....             | 80         |
| Summary.....  | 82         |
| <b>■ Chapter 3: Observable Collections.....</b>     | <b>83</b>  |
| What Are Observable Collections? .....              | 83         |
| Understanding ObservableList .....                  | 84         |
| Understanding ObservableSet.....                    | 101        |
| Understanding ObservableMap .....                   | 106        |
| Properties and Bindings for JavaFX Collections..... | 112        |
| Summary.....  | 126        |
| <b>■ Chapter 4: Managing Stages .....</b>           | <b>127</b> |
| Knowing the Details of Your Screens .....           | 127        |
| What Is a Stage? .....                              | 129        |
| Showing the Primary Stage.....                      | 130        |
| Setting the Bounds of a Stage.....                  | 132        |
| Initializing the Style of a Stage.....              | 136        |
| Moving an Undecorated Stage .....                   | 139        |
| Initializing Modality of a Stage .....              | 141        |

|   |            |
|---|------------|
| Setting the Opacity of a Stage.....                 | 144        |
| Resizing a Stage.....                               | 144        |
| Showing a Stage in Full-Screen Mode .....           | 145        |
| Showing a Stage and Waiting for It to Close .....   | 145        |
| Summary.....  | 148        |
| <b>■ Chapter 5: Making Scenes.....</b>              | <b>149</b> |
| What Is a Scene?.....                               | 149        |
| Graphics Rendering Modes .....                      | 151        |
| Setting the Cursor for a Scene .....                | 152        |
| The Focus Owner in a Scene.....                     | 153        |
| Using Builder Classes.....                          | 153        |
| Understanding the Platform Class.....               | 156        |
| Knowing the Host Environment.....                   | 158        |
| Summary.....  | 161        |
| <b>■ Chapter 6: Understanding Nodes.....</b>        | <b>163</b> |
| What Is a Node? .....                               | 163        |
| The Cartesian Coordinate System .....               | 163        |
| Cartesian Coordinate System of a Node.....          | 165        |
| The Concept of Bounds and Bounding Box .....        | 166        |
| Knowing the Bounds of a Node .....                  | 168        |
| Bounds of a Group.....                              | 174        |
| A Detailed Example on Bounds .....                  | 174        |
| Positioning a Node Using layoutX and layoutY .....  | 179        |
| Setting the Size of a Node.....                     | 180        |
| Storing User Data in a Node .....                   | 190        |
| What Is a Managed Node? .....                       | 191        |
| Transforming Bounds between Coordinate Spaces ..... | 195        |
| Summary.....  | 198        |

|   |            |
|---|------------|
| ■ <b>Chapter 7: Playing with Colors</b> ..... | <b>201</b> |
| Understanding Colors .....                    | 201        |
| Understanding Linear Color Gradient .....     | 206        |
| Understanding Radial Color Gradient .....     | 214        |
| Summary .....                                 | 221        |
| ■ <b>Chapter 8: Styling Nodes</b> .....       | <b>223</b> |
| What Is a Cascading Style Sheet? .....        | 223        |
| What are Styles, Skins, and Themes? .....     | 224        |
| A Quick Example .....                         | 224        |
| Naming Conventions in JavaFX CSS .....        | 226        |
| Adding Style Sheets .....                     | 226        |
| Default Style Sheet .....                     | 227        |
| Adding Inline Styles .....                    | 228        |
| Priorities of Styles for a Node .....         | 230        |
| Inheriting CSS Properties .....               | 233        |
| Types of CSS Properties .....                 | 235        |
| Specifying Background Colors .....            | 241        |
| Specifying Borders .....                      | 242        |
| Understanding Style Selectors .....           | 247        |
| Looking Up Nodes in a Scene Graph .....       | 256        |
| Using Compiled Style Sheets .....             | 257        |
| Summary .....                                 | 257        |
| ■ <b>Chapter 9: Event Handling</b> .....      | <b>259</b> |
| What Is an Event? .....                       | 259        |
| Event Class Hierarchy .....                   | 260        |
| Event Targets .....                           | 261        |
| Event Types .....                             | 261        |

|  |            |
|--|------------|
| Event Processing Mechanism .....                     | 262        |
| Handling Events .....                                | 266        |
| Execution Order of Event Filters and Handlers.....   | 273        |
| Consuming Events.....                                | 276        |
| Handling Input Events .....                          | 279        |
| Handling Mouse Events.....                           | 280        |
| Handling Key Events.....                             | 294        |
| Handling Window Events.....                          | 299        |
| Summary.....   | 301        |
| <b>■ Chapter 10: Understanding Layout Panes.....</b> | <b>303</b> |
| What Is a Layout Pane?.....                          | 303        |
| Layout Pane Classes .....                            | 304        |
| Adding Children to a Layout Pane .....               | 306        |
| Utility Classes and Enums .....                      | 307        |
| Understanding Group .....                            | 309        |
| Understanding Region .....                           | 313        |
| Understanding Panes .....                            | 332        |
| Understanding HBox.....                              | 334        |
| Understanding VBox .....                             | 342        |
| Understanding FlowPane .....                         | 350        |
| Understanding BorderPane .....                       | 358        |
| Understanding StackPane .....                        | 363        |
| Understanding TilePane.....                          | 371        |
| Understanding GridPane.....                          | 380        |
| Understanding AnchorPane .....                       | 404        |
| Understanding TextFlow .....                         | 410        |
| Snapping to Pixel .....                              | 415        |
| Summary.....   | 416        |

|  |            |
|--|------------|
| ■ <b>Chapter 11: Model-View-Controller Pattern</b> ..... | <b>419</b> |
| What Is the Model-View-Controller Pattern?.....          | 419        |
| A Model-View-Presenter Example.....                      | 422        |
| Summary.....   | 434        |
| ■ <b>Chapter 12: Understanding Controls</b> .....        | <b>435</b> |
| What Is a Control? .....                                 | 435        |
| Understanding Control Classes Hierarchy.....             | 436        |
| Labeled Controls .....                                   | 437        |
| Understanding the Label Control.....                     | 442        |
| Understanding Buttons .....                              | 444        |
| Understanding Command Buttons .....                      | 445        |
| Understanding Choice Buttons.....                        | 451        |
| Understanding the Hybrid Button Control.....             | 462        |
| Making Selections from a List of Items.....              | 464        |
| Understanding the ChoiceBox Control.....                 | 464        |
| Understanding the ComboBox Control .....                 | 474        |
| Understanding the ListView Control .....                 | 485        |
| Understanding the ColorPicker Control .....              | 504        |
| Understanding the DatePicker Control .....               | 509        |
| Understanding Text Input Controls .....                  | 515        |
| Understanding the TextField Control .....                | 521        |
| Understanding the PasswordField Control .....            | 524        |
| Understanding the TextArea Control.....                  | 525        |
| Showing the Progress of a Task.....                      | 529        |
| Understanding the TitledPane Control.....                | 533        |
| Understanding the Accordion Control.....                 | 538        |
| Understanding the Pagination Control.....                | 540        |
| Understanding the Tool Tip Control.....                  | 545        |

|   |            |
|---|------------|
| Providing Scrolling Features in Controls .....    | 550        |
| Keeping Things Separate .....                     | 554        |
| Understanding the Slider Control .....            | 559        |
| Understanding Menus .....                         | 566        |
| Understanding the ContextMenu Control .....       | 581        |
| Understanding the ToolBar Control.....            | 586        |
| Understanding TabPane and Tab .....               | 589        |
| Understanding the HTMLEditor Control.....         | 605        |
| Choosing Files and Directories.....               | 608        |
| Summary.....                                      | 613        |
| <b>■ Chapter 13: Understanding TableView.....</b> | <b>617</b> |
| What Is a TableView ? .....                       | 617        |
| Creating a TableView .....                        | 620        |
| Using a Map as Items in a TableView .....         | 629        |
| Sorting Data in a TableView.....                  | 632        |
| Customizing Data Rendering in Cells .....         | 637        |
| Selecting Cells and Rows in a TableView .....     | 641        |
| Editing Data in a TableView .....                 | 643        |
| Adding and Deleting Rows in a TableView .....     | 654        |
| Scrolling in a TableView .....                    | 657        |
| Resizing a TableColumn .....                      | 658        |
| Styling a TableView with CSS.....                 | 659        |
| Summary.....                                      | 661        |
| <b>■ Chapter 14: Understanding TreeView .....</b> | <b>663</b> |
| What Is a TreeView ?.....                         | 663        |
| Creating a TreeView.....                          | 664        |
| Hiding the Root Node .....                        | 667        |
| Handling TreeItem Events.....                     | 668        |

|  |            |
|--|------------|
| Adding and Removing Nodes .....                        | 669        |
| Customizing Cells in a TreeView.....                   | 672        |
| Editing Data in a TreeView.....                        | 674        |
| Loading TreeItems on Demand.....                       | 680        |
| Scrolling to a TreeItem .....                          | 684        |
| TreeView Selection Model .....                         | 685        |
| Styling TreeView with CSS.....                         | 685        |
| Summary.....   | 687        |
| <b>■ Chapter 15: Understanding TreeTableView .....</b> | <b>689</b> |
| What Is a TreeTableView?.....                          | 689        |
| Model for TreeTableView .....                          | 690        |
| Creating a TreeTableView .....                         | 691        |
| Sorting Data in a TreeTableView.....                   | 697        |
| Populating a TreeTableColumn with Data.....            | 697        |
| Showing and Hiding Columns .....                       | 698        |
| Customizing Data Rendering in Cells .....              | 698        |
| Selecting Cells and Rows in a TreeTableView .....      | 700        |
| Editing Data in a TableView .....                      | 701        |
| Adding and Deleting Rows in a TableView .....          | 704        |
| Scrolling in a TreeTableView.....                      | 708        |
| Styling TreeTableView with CSS .....                   | 709        |
| Summary.....   | 710        |
| <b>■ Chapter 16: Browsing Web Pages.....</b>           | <b>711</b> |
| What Is a WebView? .....                               | 711        |
| Creating a Web Browser Component.....                  | 712        |
| Setting Properties for a WebView.....                  | 715        |
| Enhancing the Web Browser Application.....             | 716        |
| Accessing Browsing History.....                        | 722        |



|   |            |
|---|------------|
| Handling JavaScript UI Requests .....               | 725        |
| Executing JavaScript Code from JavaFX.....          | 733        |
| Executing JavaFX Code from JavaScript.....          | 736        |
| Accessing the DOM .....                             | 739        |
| Setting the User-Agent HTTP Header .....            | 739        |
| Setting a User Style Sheet.....                     | 739        |
| Styling a WebView with CSS .....                    | 740        |
| Summary.....  | 740        |
| <b>■ Chapter 17: Understanding 2D Shapes.....</b>   | <b>741</b> |
| What Are 2D Shapes?.....                            | 741        |
| Drawing 2D Shapes.....                              | 743        |
| Building Complex Shapes Using the Path Class.....   | 761        |
| Drawing Scalable Vector Graphics .....              | 774        |
| Combining Shapes .....                              | 780        |
| Understanding the Stroke of a Shape .....           | 782        |
| Styling Shapes with CSS .....                       | 786        |
| Summary.....  | 787        |
| <b>■ Chapter 18: Understanding Text Nodes .....</b> | <b>789</b> |
| What Is a Text Node?.....                           | 789        |
| Creating a Text Node .....                          | 790        |
| Understanding the Text Origin .....                 | 791        |
| Displaying Multiline Text.....                      | 793        |
| Setting Text Fonts.....                             | 795        |
| Setting Text Fill and Stroke.....                   | 801        |
| Applying Text Decorations .....                     | 802        |
| Applying Font Smoothing .....                       | 803        |
| Styling a Text Node with CSS .....                  | 803        |
| Summary.....  | 804        |

|  |            |
|--|------------|
| ■ <b>Chapter 19: Understanding 3D Shapes</b> ..... | <b>805</b> |
| What Are 3D Shapes? .....                          | 805        |
| Checking Support for 3D .....                      | 806        |
| The 3D Coordinate System .....                     | 807        |
| Rendering Order of Nodes .....                     | 807        |
| Using Predefined 3D Shapes .....                   | 810        |
| Using Cameras .....                                | 820        |
| Using Light Sources .....                          | 823        |
| Creating Subscenes .....                           | 824        |
| Creating User-Defined Shapes .....                 | 826        |
| Summary .....                                      | 839        |
| ■ <b>Chapter 20: Applying Effects</b> .....        | <b>841</b> |
| What Is an Effect? .....                           | 841        |
| Chaining Effects .....                             | 843        |
| Shadowing Effects .....                            | 844        |
| Blurring Effects .....                             | 854        |
| The Bloom Effect .....                             | 859        |
| The Glow Effect .....                              | 860        |
| The Reflection Effect .....                        | 861        |
| The SepiaTone Effect .....                         | 862        |
| The DisplacementMap Effect .....                   | 863        |
| The ColorInput Effect .....                        | 869        |
| The ColorAdjust Effect .....                       | 870        |
| The ImageInput Effect .....                        | 872        |
| The Blend Effect .....                             | 874        |
| The Lighting Effect .....                          | 877        |
| The PerspectiveTransform Effect .....              | 895        |
| Summary .....                                      | 897        |

|  |            |
|--|------------|
| ■ <b>Chapter 21: Understanding Transformations</b> ..... | <b>899</b> |
| What Is a Transformation?.....                           | 899        |
| The Translation Transformation .....                     | 901        |
| The Rotation Transformation .....                        | 903        |
| The Scale Transformation.....                            | 907        |
| The Shear Transformation .....                           | 911        |
| Applying Multiple Transformations.....                   | 914        |
| Summary.....   | 915        |
| ■ <b>Chapter 22: Understanding Animation</b> .....       | <b>917</b> |
| What Is Animation? .....                                 | 917        |
| Understating Animation Classes.....                      | 918        |
| Understanding Utility Classes.....                       | 919        |
| Understating the Timeline Animation .....                | 923        |
| Controlling an Animation .....                           | 926        |
| Understanding Cue Points .....                           | 930        |
| Understanding Transitions.....                           | 933        |
| Understanding Interpolators.....                         | 948        |
| Summary.....   | 951        |
| ■ <b>Chapter 23: Understanding Charts</b> .....          | <b>953</b> |
| What Is a Chart? .....                                   | 953        |
| Understating the Chart API .....                         | 953        |
| Styling Charts with CSS.....                             | 954        |
| Data Used in Chart Examples .....                        | 956        |
| Understanding the PieChart .....                         | 956        |
| Understating the XYChart.....                            | 967        |
| Understating the BarChart.....                           | 970        |
| Understating the StackedBarChart.....                    | 976        |
| Understanding the ScatterChart.....                      | 978        |

|   |             |
|---|-------------|
| Understanding the LineChart.....                      | 981         |
| Understating the BubbleChart.....                     | 983         |
| Understating the AreaChart.....                       | 986         |
| Understanding the StackedAreaChart.....               | 990         |
| Customizing XYChart Appearance.....                   | 991         |
| Summary.....  | 995         |
| <b>■ Chapter 24: Understanding the Image API.....</b> | <b>997</b>  |
| What Is the Image API?.....                           | 997         |
| Loading an Image.....                                 | 998         |
| Viewing an Image.....                                 | 1000        |
| Understanding Image Operations.....                   | 1008        |
| Taking the Snapshot of a Node and a Scene.....        | 1026        |
| Summary.....  | 1031        |
| <b>■ Chapter 25: Drawing on a Canvas.....</b>         | <b>1033</b> |
| What Is the Canvas API?.....                          | 1033        |
| Creating a Canvas.....                                | 1033        |
| Drawing on the Canvas.....                            | 1034        |
| Clearing the Canvas Area.....                         | 1037        |
| Saving and Restoring the Drawing States.....          | 1038        |
| A Canvas Drawing Example.....                         | 1039        |
| Summary.....  | 1041        |
| <b>■ Chapter 26: Understanding Drag and Drop.....</b> | <b>1043</b> |
| What Is a Press-Drag-Release Gesture?.....            | 1043        |
| Understanding the Data Transfer Modes.....            | 1049        |
| Understanding the Dragboard.....                      | 1050        |
| The Example Application.....                          | 1053        |
| Providing Visual Clues.....                           | 1056        |
| A Complete Drag-and-Drop Example.....                 | 1056        |

|  |             |
|--|-------------|
| Transferring an Image .....                                    | 1059        |
| Transferring Custom Data Types.....                            | 1063        |
| Summary.....   | 1069        |
| <b>■ Chapter 27: Understanding Concurrency in JavaFX .....</b> | <b>1071</b> |
| The Need for a Concurrency Framework.....                      | 1071        |
| Understating the Concurrent Framework API.....                 | 1078        |
| Understanding the Worker<V> Interface .....                    | 1078        |
| Using the Task<V> Class.....                                   | 1083        |
| Using the Service<V> Class.....                                | 1089        |
| Using the ScheduledService<V> Class.....                       | 1093        |
| Summary.....   | 1100        |
| <b>■ Chapter 28: Playing Audios and Videos.....</b>            | <b>1101</b> |
| Understanding the Media API .....                              | 1101        |
| Playing Short Audio Clips .....                                | 1102        |
| Playing Media.....   | 1105        |
| A Media Player Example.....                                    | 1107        |
| Handling Playback Errors .....                                 | 1110        |
| State Transitions of the MediaPlayer.....                      | 1111        |
| Repeating Media Playback.....                                  | 1114        |
| Tracking Media Time .....                                      | 1114        |
| Controlling the Playback Rate .....                            | 1115        |
| Controlling the Playback Volume.....                           | 1115        |
| Positioning the MediaPlayer.....                               | 1116        |
| Marking Positions in the Media.....                            | 1116        |
| Showing Media Metadata.....                                    | 1117        |
| Customizing the MediaView .....                                | 1118        |
| Developing a Media Player Application .....                    | 1118        |
| Summary.....   | 1119        |

- **Chapter 29: Understanding FXML..... 1120**
  - What Is FXML?..... 1120
  - Editing FXML Documents ..... 1121
  - FXML Basics..... 1121
  - Creating Objects in FXML..... 1136
  - Creating Reusable Objects in FXML ..... 1144
  - Specifying Locations in Attributes..... 1145
  - Using Resource Bundles ..... 1145
  - Including FXML Files ..... 1147
  - Using Constants ..... 1150
  - Referencing Another Element..... 1151
  - Copying Elements..... 1151
  - Binding Properties in FXML..... 1152
  - Creating Custom Controls..... 1153
  - Summary..... 1155
- **Chapter 30: Understanding the Print API ..... 1157**
  - What is the Printing API? ..... 1157
  - Listing Available Printers..... 1158
  - Getting the Default Printer..... 1159
  - Printing Nodes..... 1159
  - Showing the Page Setup and Print Dialogs..... 1163
  - Customizing PrinterJob Settings ..... 1166
  - Setting Page Layout ..... 1168
  - Printing a Webpage ..... 1169
  - Summary..... 1171
- Index..... 1173**

# About the Author



**Kishori Sharan** works as a software architect at Up and Running, Inc. He has earned a master's of science degree in computer information systems from Troy State University, Alabama. He is a Sun-certified Java 2 programmer. He has over 18 years of experience in developing enterprise applications and providing training to professional developers in Java platform.

# About the Technical Reviewers



**Jeff Friesen** is a freelance tutor and software developer with an emphasis on Java (and now Android). In addition to authoring *Learn Java for Android Development* and coauthoring *Android Recipes*, Jeff has written numerous articles on Java and other technologies for JavaWorld (<http://www.JavaWorld.com>), informIT (<http://www.InformIT.com>), Java.net (<http://www.java.net>), and DevSource (<http://www.DevSource.com>). Jeff can be contacted via his web site at <http://www.tutortutor.ca>.



**David Coffin** is an IT analyst working at the Savannah River Site, a large Department of Energy facility. For more than 30 years, his expertise has been in multiplatform network integration and systems programming. Before coming to the Savannah River Site, he worked for several defense contractors and served as the technical lead for office and network computing at the National Aerospace Plane Joint Program Office at Wright-Patterson Air Force Base in Ohio. As a perpetual student, he has one master's degree and has begun several others. As a family man, he has raised eight children. He is a triathlete who competes in the middle of the pack. He is also a classical guitar player, but he's not quitting his day job.





**Wallace Jackson** has been writing for leading multimedia publications about his work in new media content development since the advent of *Multimedia Producer Magazine* nearly two decades ago. He has authored a half-dozen Android book titles for Apress, including four titles in the popular Pro Android series. Wallace received his undergraduate degree in business economics from the University of California at Los Angeles and a graduate degree in MIS design and implementation from the University of Southern California. He is currently the CEO of Mind Taffy Design, a new media content production and digital campaign design and development agency.



**Massimo Nardone** holds a master's of science degree in computing science from the University of Salerno, Italy. He worked as a PCI QSA and senior lead IT security/cloud/SCADA architect for many years and currently works as security, cloud, and SCADA lead IT architect for Hewlett-Packard in Finland. He has more than 20 years of work experience in IT, including security, SCADA, cloud computing, IT infrastructure, mobile, and WWW technology areas for both national and international projects. He has worked as a project manager, cloud/SCADA lead IT architect, software engineer, research engineer, chief security architect, and software specialist. He worked as a visiting lecturer and supervisor for exercises at the networking laboratory of the Helsinki University of Technology (Aalto University). He has been programming and teaching how to program with Perl, PHP, Java, VB, Python, C/C++, and MySQL for more than 20 years. He is the author of *Beginning PHP and MySQL* (Apress, 2014) and *Pro Android Games* (Apress, 2015).



**Tri Phan** is the founder of the Programming Learning Channel on YouTube. He has over seven years of experience in the software industry. Specifically, he has worked in many outsourcing companies and has written many applications of many fields in different programming languages such as PHP, Java, and C#. In addition, he has over six years of experience in teaching at international and technological centers such as Aptech, NIIT, and Kent College.

# Acknowledgments

My heartfelt thanks are due to my father-in-law, Jim Baker, for displaying extraordinary patience in reading the initial draft of the first few chapters of the book and his valuable suggestions for improving the material.

I thank my friend Richard Castillo for his hard work in reading the initial draft of the first 12 chapters of the book and weeding out several mistakes. Richard was instrumental in running all examples and pointing out errors. I also thank him for allowing me to use a few pictures in this book from his web site at [www.digitizedchaos.com](http://www.digitizedchaos.com).

My wife, Ellen, was always patient when I spent long hours at my computer desk working on this book. I thank her for all of her support for me in writing this book. She also deserves my sincere thanks for letting me sometimes seclude myself on weekends so I could focus on this book.

I also thank my family members and friends for their encouragement and support for me in writing this book: my elder brothers, Janki Sharan and Dr. Sita Sharan; my sister and brother-in-law, Ratna and Abhay; my nephews Babalu, Dabalu, Gaurav, Saurav, and Chitranjan; my friends Shivashankar Ravindranath, Kannan Somasekar, Mahbub Choudhury, Biju Nair, Srinivas Kakkera, Anil Kumar Singh, Chris Coley, Willie Baptiste, Rahul Jain, Larry Brewster, Greg Langham, LaTondra Okeke, Dinesh Sankala, Rahul Nagpal, Ravi Datla, and many more friends not mentioned here.

I thank the president of my company Up and Running Inc., Josh Bush, for his support and my wonderful, supportive coworkers—Preethi Vasudeva, Tanina Jones, Ann Wedgeworth, William Barnett, and Shannah Glenn—for their encouragement.

My sincere thanks are due to the wonderful team at Apress for their support during the publication of this book. Thanks to Mark Powers, the senior coordinating editor, and Matthew Moodie, the development editor, for providing excellent support. Thanks also to the technical reviewers Jeff Friesen, David Coffin, Wallace Jackson, Massimo Nardone, and Tri Phan for their insights and feedback during the editing process; they were instrumental in weeding out many technical errors and improving the material. I also thank the copy editors, Mary Bearden, Lori Cavanaugh, Lori Jacobs, and Karen Jameson, for their extraordinary efforts in editing the book and applying many corrections during a very short span of time. Last but not least, my sincere thanks to Steve Anglin, the lead editor at Apress, for taking the initiative for publication of this book.